10 PARTS—82 PAGES.

The Chicago Sunday Tribune.

THE WORLD'S GREATEST NEWSPAPER

FINAL EDITION

VOLUME LXXV.—NO. 3. (COPYRIGHT, 1916, BY THE TRIBUNE COMPANY.) JANUARY 16, 1916. A * PRICE FIVE CENTS.

NEW PLAN TO STARVE GERMANS

TROOPS CLASH WITH MEXICANS AT FT. HANCOCK

El Paso Deputies Sent to Quell Rioting; Mixup on Guarantees Is Seen.

BIG BANDIT HUNT ON.

El Paso, Tex., Jan. 15.—Rioting between United States soldiers and Mexicans at Fort Hancock, Tex., tonight caused an appeal from citizens there to the sheriff at El Paso for police protection.

Civilians and soldiers were "cleaning out" the Mexicans, telephone messages from Fort Hancock stated.

A half dozen deputies with sawed off shotguns were sent by automobile from El Paso under instructions to quell the disorders.

Fort Hancock is a border town with a large proportion of Mexicans. Part of the Eighth United States infantry is stationed there.

Gen. John J. Pershing, commanding the American troops here, said he had received nothing official, but had heard reports that had engaged in several fights with Mexicans.

U. S. CONSUL DELAYS TRIP.

Marion Letcher, American consul at Juarez, Mexico City, did not leave for his post today. He received a message from Washington countermanding previous instructions to proceed and ordering him to remain on the border. The message was received as he was about to leave Juarez on a southbound train this afternoon.

Mr. Letcher said there was no significance to the message from Washington instructing him to remain in El Paso.

"I was instructed simply to remain here for further orders," he said.

Potter Palmer of Chicago, principal owner of the Cusi Mining company, arrived tonight from Florida. Mr. Palmer plans to inquire into the situation in Mexico affecting the company.

TO FIX FOOD PRICES.

A committee to regulate the cost of living in Mexico by the fixing of prices and profits was appointed today by Gen. Gabriel Gavira, Carranza commandant at Juarez, who also announced the police of Gen. Rodrigues and Gen. Rivas, two chiefs, shot after the force of Rodrigues had been defeated at Pearson, would reach the border in a day or two and Americans may verify the report of their execution.

According to Gavira, Mormon colonists in western Chihuahua have been instructed to concentrate at Gusman, Pearson, Casas Grandes, and Madera until Chihuahua state is finally cleared of bandits.

It is said in the bandit roundup order by Carranza a regiment of troops from Juarez is proceeding westward under command of Col. José Quevedo.

"The American people should be patient," said Gen. Gavira. "We shall soon have entire control of the situation. Arrambay, the bandit in southern Sonora, has only 1,800 men. We have many thousands."

The cost of living committee has been

(Continued on page 4, column 5.)

WISE MEN VISIT BABY'S CRIB

Doctors, Lawyers, Priests, Mothers, Spinsters, and the Jobless, Too, Make Pilgrimage to Vivian's Shrine.

THE gurgle smile continues its march of victory. Just the picture of a baby's parted lips and big, round eyes and funny nose, and a Tribune head writer's caption, "Who wants me?" have been the means of opening over two thousand homes and twice as many human hearts to 11 month old Vivian Burke.

In her clothes basket castle behind the stove in the small third floor flat of Mrs. Charles J. Brogan at 2023 Cleveland avenue, the possessor of the winning gurgle smile received homage all day yesterday.

Men and women from various parts of Chicago and nearby places made their way to the drab three story brick tenement, climbed the winding two flights of stairs, and kneeled down with outstretched arms toward the chubby, kicking occupant of the basket behind the stove.

Postmen and messenger boys climbed the stairs and delivered numbers of unconditional surrenders to the gurgle smile. The offers to adopt Baby Vivian came by the dozen. Frances Burke, the mother of the child—who is unable to support her—read letters from women whose hearts had been tugged by the gurgle smile.

"I never saw nothing like it," said Mrs. Brogan. "This is the second day of it now, and still they come. The first thing this morning a middle aged woman comes puffing up the stairs and walks in without knocking. 'Has any one taken her yet?' she says, right off.

"'I want that baby, and no other,' she says. 'That baby has cured me of the grip. I was sick in bed all day yesterday and had the doctor. I missed Friday's TRIBUNE and didn't see it until today. I was in bed when I looked at the first page and saw that little darling smiling up at me and almost saying 'Goo,' right out of the paper.

"'I jumped right out of bed,' she said. 'I've forgotten every pain I had. I dressed and ran out, missed the first car, but I hailed an automobile delivery wagon and the driver brought me here for a dollar. I've simply got to take that darling home with me.'"

The mail brought offers from dozens of small towns in Illinois, Iowa, and Indiana. Most of the letters came from married couples who are without children. Many stated the social and financial positions of the writers, giving references.

Lonely spinsters keeping house for grown-up brothers begged the privilege of taking the owner of the gurgle smile and bringing her up as their own child.

A Chicagoan who said he was an artist, but earned only $22 a week, not only wanted to take the baby, but offered to marry the mother, "so that," he wrote, "the baby will then have two to love her and take care of her all the time."

Another man wrote along another line. "For heaven's sake, woman, don't give that pretty child to strangers. Be a real mother and keep her yourself. I would like to adopt the baby, but I think she ought to stay with her mother. In view of that I am herewith offering to send you $3.50 a week for the baby's support and will make ample provision for her in case I die." The letter was addressed to the child's mother.

There were only two visitors who didn't offer to adopt the baby. They were both men and neither of them wore overcoats. One came in the morning and one in the afternoon. One of them blew his nose a number of times as he sat on a chair in front of the basket, and the other departed with eyes unmistakably red. Both told Mrs. Brogan that they had neither homes nor families nor work now, but that once they had known "a little duffer like that one in the basket."

Doctors and lawyers, several ministers, and a priest were among those who came, and they were not unlike the wise men of ages past who traveled far to see a child in a manger. They came, some of them, as representatives of influential persons who wished to acquire it at long range.

But to all Mrs. Brogan replied that the mother was the one who could decide upon the winner of the baby smile.

And all of this has happened in the last two days because a baby smiled a gurgle smile into a TRIBUNE camera and THE TRIBUNE circulation multiplied the smile "over 350,000" times.

LANDIS PRAISES LOYALTY OF GERMAN-AMERICANS.

Federal Judge Speaks at Old Time Printers' Dinner on Benjamin Franklin's Birthday.

Judge Landis defended the German-Americans against charges of disloyalty in his address at a banquet of the Old Time Printers' association last night, the 210th anniversary of Benjamin Franklin's birth.

"I have examined 25,000 witnesses in naturalization cases in the last eleven years," he said, "and I find the Germans who come to this country are just as loyal to America, just as willing to fight for the United States, as any other citizens. I am not defending one side or another in the war; I am simply defending the mass of German people in this country, in humble walks of life, from a great injustice which has been done them."

Judge Landis said he was unable to agree with Franklin's early opposition to woman in politics.

"Since I was 9 years old I have been convinced that there are not brains enough among all the men of this country to make laws for women without their participation," he said.

ZERO BLAST ON THE WAY.

Sharp Drop in Temperature for Two Days Is Due This Morning.

Zero today, or at least 10 degrees above!

A cold wave that will last for two days is on the way and will strike Chicago and vicinity this morning, according to the weather bureau. The weather in all of the central district will be fair and colder.

Zero temperatures were reported yesterday in the plains states and throughout the northwest.

ONE EXCEEDS TWO

Advertising Printed by Chicago Morning Papers Saturday, January 15th, 1916.

The Tribune ..... 75.26 columns
The other morning papers *combined* .. 69.34 columns
The Tribune's excess ..... 5.92 columns

The Daily Tribune's circulation has *doubled* in seven years. The Sunday Tribune's circulation has nearly *doubled* in the same time.

Briggs' "Skinnay," "Kelly Pool," and "When a Feller Needs a Friend" have contributed to this increase.

The Tribune is bought solely to read. It has no coupon or premium circulation.

The Chicago Tribune
The World's Greatest Newspaper
(Trade Mark Registered)
Member Audit Bureau of Circulations

PHILOSOPHISES ON DEATH; THEN THE GREAT ADVENTURE

Note Written by W. R. Church, Suicide, Mixes Thoughts of Shakspeare and Frohman.

To his philter of philosophy W. R. Church added a pinch of Shakspeare and another of Charles Frohman. At 67 he was found dead in a gas filled room of his home at 843 West sixty-third street last night by another member of the household.

A note addressed to "My Dear Sisters" calmly speculated upon the end. It made provision for the payment of some bills from a $200 funeral benefit expected, and continued:

"It has been said that death is life's most beautiful adventure, and I will prove or disprove this assertion. To be or not to be that is the question, whether 'tis nobler in the mind to suffer the slings and arrows of outrageous fortune, or to take arms against a sea of trouble and by opposing end them; to die, to sleep no more and by a sleep to say we end the heartaches and the thousand natural shocks that flesh is heir to—'tis a consummation devoutly to be wished."

This was signed W. R. Church.

UNITED BY PROXY MARRIAGE ALTHOUGH AN OCEAN APART.

Young Man in Laporte, Ind., Signs Necessary Papers to Wed Girl in Holland.

Laporte, Ind., Jan. 15.—[Special.]—Johannes H. M. van den Elshout, an accountant in the office of the United States Sieving Machinery company, was married here today by proxy to Miss Wilhelmina Elizabeth van Baggum of Rotterdam, Holland.

The young man appeared before Emil Buettingsloowen, a notary, and signed the necessary documents of proxy, which will be sent to the Dutch consul at Cleveland, O., who will forward them to Rotterdam. Upon their arrival there a ceremony will be performed in the church, the bride's brother taking the bridegroom's place.

This will be the final ceremony, after which the bride will start alone for Laporte to join her husband here.

RAIL EMPLOYES TO VOTE ON DAY OF EIGHT HOURS.

Ballots on New England Lines Reach Men on Tuesday—All Systems May Be Involved.

Boston, Mass., Jan. 15.—New England representatives of the "Big Four" brotherhoods announced tonight that preparations were well under way for taking a general vote next Tuesday of railroad men on the proposition to submit a demand for an eight hour day.

The proposed action of the "Big Four" organizations involves virtually all the railroads of this country, Mexico and Canada.

BRITISH SEEK TO BLOCKADE BALTIC PORTS

London's Dispute with America on Sea Policy Nearing an End.

FEWER SHIPS SEIZED.

Washington, D. C., Jan. 15.—Great Britain plans to put in effect within the next week or so blockade policies which will cut Germany off from all intercourse by sea with the remainder of the world—shutting off the importation of all supplies.

The starvation policy, according to information received here, will provide for a physical blockade by Britain's fleet and submarines of all German ports, not only on the North sea but in the Baltic.

This action has been demanded by British press and public for months. Evidence that the British government already has set in motion the machinery by which this result is to be accomplished has been unofficially communicated to Washington.

Meets American Protest.

The information further indicates that the dispute between the United States and Britain over the latter's sea policy may be decided soon without loss of prestige or honor on either side. This settlement will be based on two points.

One is the policy mentioned above. If the British admiralty can provide convincing proof of the actual physical blockade of all German North sea and Baltic ports it would do away with the American contention that the present long distance blockade is not a real but a paper one, and hence need not be submitted to by neutral shipping.

The other point is that the results of the British investigation into the seizure and detention of American ships and cargoes is practically ready for promulgation, with the decrees of adjustment, in the way of reparation, indemnity, and payment for confiscated cargoes decided upon by the prize courts in each specific instance.

Two of Leading Issues.

These, in a general way, are the two principal issues over which the American and British governments have not been able to agree.

As a preliminary to its intentions, facts in the possession of the state department show a radical modification of the sea policy of the British admiralty. Since last August, according to reports forwarded from London, only eight American ships and cargoes have been illegally seized and detained by the British government.

The fact is doubly significant because the eight cases provided more legitimate excuses for the application of the laws of war than was true of any of the 126 detentions made prior to August.

DEMANDS STRONGER ACTION.

LONDON, Jan. 16, 2 a. m.—Much space is devoted in the Sunday Times to the question of the blockade. A member of parliament, Carlyon Bellairs, in a two column article, accuses the foreign office of being responsible for the failure of the blockade by showing too much consideration for neutrals. The Sunday Times, in editorial comment, says:

"The blockade of Germany can only become an effective weapon when we exert the power we already possess and decline to allow neutral nations to receive more than a rational allowance, based on their actual national requirements of previous years."

"The future international law is going to be largely a product of Armageddon and the part played in that struggle by the British navy. We, who control the actions of that power, have at stake the life of the empire and the freedom of our allies, and, for our existence, must use our sea dominion to its utmost extent."

Circulation of
The Chicago Tribune
THE WORLD'S GREATEST NEWSPAPER
Over 500,000 Sunday
Over 300,000 Daily

LATEST PORTRAIT OF THE GOD OF WAR.

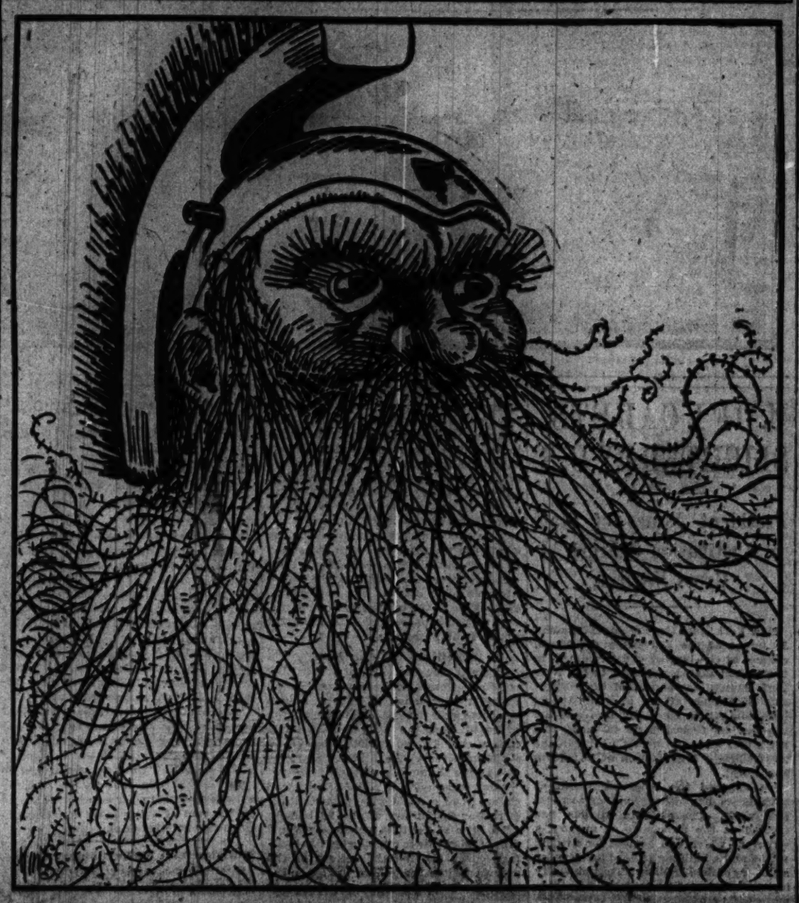

BADEN-POWELL SHOT AS SPY, PITTSBURGH PAPER ASSERTS

Famous Boer War Hero Executed in England, Britisher Is Quoted as Declaring.

Pittsburgh, Pa., Jan. 15.—[Special.]—A Pittsburgh paper in its issue tomorrow will print a sensational story to the effect that Maj.-Gen. Baden-Powell, the hero of Mafeking in the South African war, has been executed by the British as a German spy.

The statement is made by a man who says he is a Britisher and that the execution was witnessed by his brother.

No such information has come from any other source and little credence is placed in the story.

R. V. Malterbury is the man who vouches for the yarn.

"My story is a true one," he declared tonight. "I can tell you nothing else. My brother saw the execution with his own eyes. My brother explained Baden-Powell marched to his place of execution without a quiver and as the cover was being placed over his eyes said only these words: 'May God have mercy.'"

According to Malterbury the news of Baden-Powells' execution was suppressed by the English authorities.

GERMAN CHILDREN KILLED PLAYING WITH AN AIR BOMB.

Ten Youngsters Find Missile in Pit Near Cologne Aviation Field—Explosion Slays All.

COLOGNE, Jan. 15.—Ten children who were playing in a gravel pit near the local aviation grounds were killed today by an air bomb. The children found the unexploded bomb and were playing with it when it exploded.

The district in the vicinity of the aviation field had been repeatedly searched after bombs had been dropped by the aviators.

It is probable that the bomb found by the children had been driven into the ground and only became exposed by the heavy rains of the last few days.

YOUNG SPRECKELS SPENDING TWO DAYS IN A COAST JAIL.

Scion of Wealthy California Family Violates Auto Law—Money Can't Extricate Him.

Redwood City, Cal., Jan. 15.—Though he had to sleep tonight on an iron cot suspended from creaking chains in the smelly local jail, John D. Spreckels Jr., heir to millions, vowed prison life was not so bad after all. He was on the last lap of a two day "bit" for failing to dim his auto lights as he whizzed through here.

Young Spreckels rubbed elbows with a murderer, a burglar, and a half breed. They were sympathetic.

Spreckels' family and friends were all solicitous. Several made heroic efforts to wrest him from the grip of the law, but in vain. They sent him roast chicken and steak from a restaurant when he balked at the prison fare. He divided with his companions in jail.

ADMIRER DEAD; MYSTERY HINTED

Note Starts Inquiry Into Demise of Benjamin Jolley, Rich Wooer of Girl.

Benjamin Jolley, reputed a wealthy public accountant and auditor for the Riverview Park company, with offices in the First National Bank building, died Friday morning under circumstances which have resulted in an inquiry.

It was said at his residence and by neighbors that the old man, reported engaged to a girl of 24 living nearby, carried a large sum of money on the day before his death. He also is said to have made a will. When he was found dead in his bed at 8 o'clock Friday morning in his residence, 4457 Magnolia avenue, by his housekeeper, his clothing contained $1.13. An exhaustive search for the will has been made without result.

Found by Housekeeper.

His death was discovered by Mrs. Annie Smith, his housekeeper. She notified Dr. N. S. Davis, 9 Huron street, and Dr. S. Wicks, who resides near the Jolley home.

Yesterday THE TRIBUNE received a note containing a clipping of the formal death notice for publication with this anonymous communication:

This death will bear investigation. No report has been made to the coroner, in spite of the law that requires that all sudden deaths of persons who have not been attended by physicians within twenty-four hours preceding the death be reported. He was to have been married to a girl of 24. Where is the jewelry he bought? His money is missing. A copy of this is being mailed to Coroner Hoffman.

It was found that Jolley had called on Friday evening at the residence of Miss Rose Theobald, 4423 Magnolia avenue. She is about 24 and charming.

Loveliest Man She Knew.

"He was very attentive to me," said Miss Theobald. "I met him six years ago, and he was just the loveliest man I ever knew. He always took the nicest care of me and always called a taxicab when we went places. He also bought a season ticket for the opera. He had asked me to marry him a number of times, but my parents objected because of his age.

"He came to see me early Thursday night, and then changed his mind about going to the opera, as he had intended. We gave the tickets to my mother and my aunt and they went, leaving us alone. We listened to the phonograph until about 10:30, when he went home.

Miss Theobald, who is the daughter of Mr. and Mrs. Edwin Theobald, said she called up his office on Friday by appointment, but he was not there. When she called his house she was told he was dead.

Mrs. Smith said he came home around 10:30 and went to his room. In the morning, when he did not arise for breakfast at 8 o'clock, as had been his custom, she looked into his room and saw him sleeping, apparently.

At 9 o'clock she looked again and he had not moved. She suspected something wrong and telephoned the physicians.

Statement by Physicians.

Dr. Wicks, who was nearest to the Jolley residence, arrived first, and a short time afterwards Dr. Davis arrived. Mr. Jolley was dead. Dr. Davis made out a death certificate in which he set out heart disease as the cause.

"My reason for not notifying the coroner," said Dr. Wicks, "is because I had not regularly attended Mr. Jolley in his lifetime. I thought Dr. Davis, his regular physician, would do so."

"I did not notify the coroner," said Dr. Davis, "because I was not first to arrive, and I left that for Dr. Wicks."

Real estate news will be found on page 9 of part 3.

THE WEATHER.

SUNDAY, JANUARY 16, 1916.

Chicago and vicinity—Generally fair and considerably colder Sunday; Monday fair and continued cold; moderate to fresh northwest winds.

Illinois—Generally fair Sunday, except unsettled in southeast portion; much colder; Monday fair and continued cold.

Sunrise, 7:15; sunset, 4:48. Moonset, 5:36 a. m. tomorrow.

TRIBUNE BAROMETER.

TEMPERATURE IN CHICAGO.
[Last 24 hours.]

Maximum, 4 p. m. 27
Minimum 8 a. m. 15

3 a. m.	15	11 a. m.	19
4 a. m.	16	Noon	22
5 a. m.	17	1 p. m.	26
6 a. m.	15	2 p. m.	26
7 a. m.	16	3 p. m.	26
8 a. m.	15	4 p. m.	27
9 a. m.	15	5 p. m.	27
10 a. m.	15	6 p. m.	26
7 p. m.	24	8 p. m.	22
8 p. m.	22	9 p. m.	20
10 p. m.	19	11 p. m.	18
Midnight	17	1 a. m.	16
2 a. m.	16		

Mean temperature, 21; normal for the day, 24.
Excess since Jan. 1, 20.
Precipitation for 24 hours to 7 p. m., .05 inch.
Excess since Jan. 1, 1.15 inches.
Wind, S. W., maximum velocity, 17 miles an hour.
Relative humidity, 7 a. m., 78 per cent; 2 p. m., 70 per cent; 7 p. m., 71 per cent.
Barometric pressure, 7 a. m., 30.32; 7 p. m., 30.05.

For official government report see Part 2, Page 8.

SHIPPERS' ADVICES.

Special Forecast for Shipments Within Radius of 500 Miles.

Protect shipments to reach destination by Monday night from temperatures as follows: North and northwest, 20 degrees below to 10 degrees below zero; west, 20 degrees below to 10 below; east, zero to 5 above; south, zero to 5 degrees above.

BLAST WRECKS U. S. SUBMARINE WHILE IN DOCK

Official Hints That Explosion May Have Been Result of Plot.

FOUR MEN ARE KILLED.

New York, Jan. 15.—Four men were killed and ten others injured, five of them dangerously, by an explosion today on the submarine E-2 while the craft was undergoing repairs in dry dock at the New York navy yard.

One of the men killed was an enlisted electrician and the other three civilian workers. At least three of the ten now in hospitals are not expected to live. The names of the dead follow:

R. R. Seaboa, electrician, second class.

James H. Peck, civilian, general helper, Brooklyn.

J. F. Schultz, civilian, machinist, Brooklyn.

Joseph Lenza, civilian, general helper, Brooklyn.

Chief Electrician L. C. Miles may die as a result of his injuries.

Hints of Outside Cause.

The cause of the explosion has not been decided. The first theory reported, that it resulted from the ignition of gases, is discredited by Rear Admiral Nathaniel R. Usher, commandant of the navy yard.

While unwilling to say so definitely, it was inferred from the commandant's remarks that some outside hand may have been responsible. At the same time, however, Rear Admiral Usher explained that no one could have been aboard or near the submarine except members of the crew and navy yard workmen, who are civil service employes.

The admiral does not entertain the theory of a gas explosion for the reason that the E-2 was equipped with Edison batteries, which are supposed to be proof against generating gases. Rear Admiral Usher has appointed a committee of investigation.

Report Made by Commandant.

The commandant gave out the following official statement:

"The men were at work in the battery compartment of the E-2, discharging the new Edison batteries through a rheostat to measure the voltage, and the explosion occurred in that compartment while they were working there. The battery will generate no kind of gas and there was no gasoline on board. The engine was of the oil burning Diesel type."

Official reports on the trials of the E-2's engines showed there was not enough gas created to be dangerous.

There were three other submarines in the drydock, but they were about fifty feet from the E-2. There were no torpedoes or gasoline aboard any of them.

Ship's Shell Holds Tight.

Although the detonation was terrible, the submarine, from the outside, shows no effects of the explosion, the second fatal accident of its kind in the history of the United States navy.

Practically the entire crew of the E-2 as well as a number of civilians were at work on the repairs when the disaster came. Some of them were not inside the craft, however. Those inside had no chance to escaped death or injury.

The force of the first explosion is shown by the fact that a man working on top of the submarine was blown twenty feet. He fell onto the floor of the drydock, but suffered only slight injuries. A ladder was blown up through the coaming tower and fell 150 feet away.

The explosion was followed by a muffled roar within the boat. Immediately scores of navy yard employes, officers, and sailors rushed to the drydock to take up the rescue work.

Fumes Delay Rescue Efforts.

Gas and other fumes made the work of rescue almost impossible until a gas helmet and diving suit had been obtained. Equipped with these, two men were lowered into the craft and brought out several of the injured.

Previously ropes were tied around several men and they were lowered through the manholes. Those above soon discovered, however, that something was wrong and faint cries from inside caused them to drag up the rescuers. They were suffering severely from gas fumes and some of them required medical attention.

Three of the bodies could be seen far down in the craft, but they could not be taken out until the gas and fumes [illegible]

be driven out by the use of compressed air tubes.

The bodies were terribly burned. One was found with a leg blown off, while the others were crushed. The injured are suffering principally from burns.

Outside Surgeons Not Needed.

Scores of surgeons and hospital attaches were on the scene soon after the accident. Ambulances were drawn up at the edge of the dock, but only a few of them were needed. All the dead were taken to the morgue at the naval hospital, where identification was made.

In the midst of the rescue work Admiral Usher arrived, having gone to the yard hurriedly when he was told of the accident. He ordered all outsiders excluded.

Lieut. Charles M. Cooke Jr., commander of the craft, was on board at the time of the explosion, but escaped with slight injuries.

Equipped with New Batteries.

The submarine E-2 was built in 1910 and displaced 350 tons on the surface and 430 submerged. It was capable of traveling fourteen knots on the surface and eleven knots when submerged. The E-2 was the only vessel in the world equipped with the Edison nickeled batteries, and it made its first trip successfully with them on Dec. 7 last.

The E-2 in September, 1914, had a narrow escape from an accident similar to that which befell the F-4 outside Honolulu harbor. While the submersible was engaged in maneuvers off Brenton reef lightship Ensign Gillam detected chlorine gas when the vessel was submerged fifty feet. He ran to the surface, but every one of the nineteen members of the crew, it is said, was more or less affected by the gas, some bleeding from the nose and mouth.

DOUBT IN WASHINGTON.

Washington, D. C., Jan. 15.—What caused the explosion on the submarine E-2 probably will not be known definitely until the special board of naval officers appointed tonight to investigate has completed its inquiry. From first reports saying that the new Edison storage batteries in the E-2 were being recharged at the time of the accident it was concluded by navy department officials that hydrogen gas had ignited, but later official information that the batteries were being discharged instead upset that theory. A comparatively small quantity of hydrogen gas is generated by a storage battery in process of discharge.

The navy department's experts on submarine construction said they knew of only two possible causes of the explosion, aside from the possible ignition of hydrogen gas. While highly improbable, they said, it was possible that there had been an explosion of the oil used to drive the surface engines. There never has been an accident of that character, even with boats operated by gasoline, a far more explosive liquid than the heavy oil used to run the E-2's engines.

Might Be Air Flasks.

The second possibility, they said, was that an air flask had exploded. Flasks which furnish the motive power of a torpedo carry a pressure of 300 pounds to the square inch, while the flasks used to store air for the boat while submerged carry much less pressure. The fact that the victims of the explosion were badly burned appeared to dismiss that possibility. It also was pointed out that the explosion of an air flask probably would drive pieces of metal through the top or sides of the boat, which was not the case with the E-2. There has never been such an accident in the navy.

"It is too early," said Acting Secretary Roosevelt, elaborating on the department's statement, "to state definitely the cause of the explosion, although, of course, the fact that it occurred under the battery deck, which means in the compartment in which the batteries were stored, would seem to indicate an explosion of hydrogen gas.

"Some experiments made by the bureau of steam engineering with the Edison batteries led the department to take unusual steps to ascertain whether or not hydrogen gas in any considerable quantities was given off by the Edison battery while it was being discharged, which, of course is their condition, when used to run the boat during submergence, and Mr. A. E. Davidson, an expert analyst of air, made elaborate tests during a six hours' submerged run of this boat. He reported that the hydrogen gas given off while the batteries were being discharged was infinitesimal. In view of this, it is difficult to see how a gas explosion could have been the cause and we must await further investigation."

Explosion Wrecks Submarine in Brooklyn Drydock.

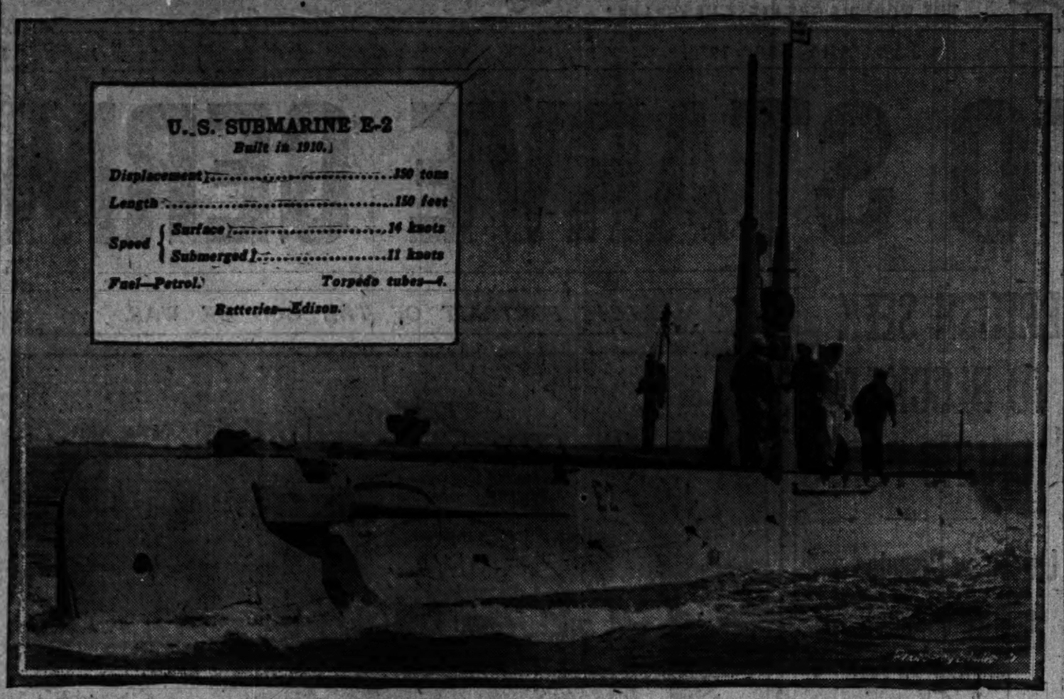

MERCHANT SUBMARINE PLAN FEASIBLE, SAYS VON MACHE.

Proposal Follows France's Refusal to Guarantee Safety to War Relief Milk Cargoes.

New York, Jan. 15.—(Special.)—On learning of the French government's refusal of the request that milk and milk powder be sent German, Austrian, Hungarian and Polish babies, to be distributed by the American Red Cross be granted unhampered transit, Edmund von Mache, the executive secretary of the Citizens' committee, said:

"One cheerful result of the French refusal has been that it has already brought several suggestions to the committee from influential people. The most surprising, but upon investigation perfectly feasible, offer is that of a submarine to be used solely for commercial purposes. The submarine would carry no war equipment of any kind. It would merely submerge to avoid capture and detention.

"As condensed milk is not contraband, no loss would result, even if the boat were captured."

U. OF I. CADETS SLIGHTED BY U. S.

President James of State Institution Charges Gross Neglect.

New York, Jan. 15.—President Edmund J. James of the University of Illinois, colonel of the largest cadet regiment in the United States, appealed to the New York Alumni association of the University of Illinois at the annual banquet here tonight to stand by him and the trustees in their efforts to make this regiment, which is in fact a brigade, the most efficient organization of its kind in the world.

He charged the federal government with gross neglect of its duty towards this work. The state of Illinois has erected at the university an armory, a structure which can be used for a riding school and a building as headquarters for a battery of field artillery. The university in turn requires all freshman and sophomore male students to spend three hours per week in military drill, but although there are now 2,250 men in the cadet brigade, the federal government has refused to send more than one army officer to train these men.

Eleven Hundred Every Year.

"The University of Illinois turns out every year over 1,100 men who have received two full years of such military training as may be obtained by drilling twice a week," said President James, "and upwards of a hundred who have received four years of such training, and yet the federal government declines to do its part in making this work still more efficient. Why not utilize first of all the men now enlisted instead of making these extraordinary endeavors in trying to get others to enlist before these are trained?

"In this and similar institutions where military service is required the federal government will find its most immediate, most economical, and most efficient means of recruiting the large body of officers which a real national guard or a real continental army may require. By furnishing a competent corps of from one to five trained officers, according to the size of the cadet regiment, the government could make out of these schools military training centers of high value second only to West Point, and far cheaper to maintain.

Suggests Military Degree.

"It would be possible to arrange combined courses of military science in electrical or mechanical engineering which, distributed over six years, might lead to two degrees—bachelor of science in engineering and bachelor of science in military art and science—qualifying the students for positions as second lieutenants in the army.

"If the federal government were to offer military scholarships of the annual value of $250 to those students who would complete these combined courses the University of Illinois would turn out 250 officers per year at a cost to the government of $1,500 per lieutenant instead of $20,000. A year in the regular army as lieutenant would complete the military training of such a cadet and he might then be put into the reserve corps subject to call.

"By a scheme like this we should establish the true American system of cooperation between the state and the nation in this common function of national defense. The west believes thoroughly in a sensible, that is, a scientific, scheme of national preparedness for national defense against aggression, but it will not. I believe, be frightened or dragooned into a half baked scheme which is sure to break down of its own weight.

"We are considering now a plan by which the women of the university may be incorporated into the brigade. We are contemplating the organization of a woman's relief corps to give to the women students in the university an opportunity to participate directly in the great work of the national defense.

Benefit to College Man.

"College men owe a special duty to their country. They have received much, and should render much in return. In any great struggle for national defense the educated men, the well to do, the fortunate, should show patriotism by getting out themselves at the first call and thus setting the example to all their fellows.

"Our experience at Illinois shows that college men can get a good elementary education in military affairs by lopping off a little of the time which they would otherwise devote to tripping the light fantastic toe, shoving the balls over the green, cushions, or yelling lustily on the bleachers at their fellows who are performing athletic feats. The training is of very great value for other purposes than military, and it does not beget to any appreciable extent the so-called military spirit."

CLABAUGH INVESTIGATES BRITISH RECRUITING IN U. S.

Starts Inquiry Following Report Canadian Government Sent Appeals for Enlistment by Mail.

Efforts of the British government to obtain recruits for the war from the United States are under investigation by the federal bureau of investigation, according to Hinton G. Clabaugh, chief of the local bureau. When his attention was called to a number of appeals for men to report at Sarnia, Ont., near Port Huron, he said he had detailed a man to investigate.

The Canadian government has distributed pamphlets, some of them through the mails, it is believed, urging American citizens to join the American Legion, which is made up of American born citizens, many of whom, the pamphlet says, are graduates of West Point and Annapolis. Advertisements have been inserted in the Port Huron Times-Herald asking for 300 men to join this contingent.

The American Legion is more accurately the Ninety-seventh Overseas battalion, C. E. F. It is commanded by Lieut. Col. A. E. Clark, formerly of the New York National guard.

According to reports from Port Huron several hundred Americans have responded in the last few weeks to the call. They are now billeted in Canadian homes. Citizens of the United States who enlist will receive pensions in case of injury while at the front, and will have their families provided for during service.

OCEAN STEAMSHIP MOVEMENTS.

Arrived.	Port.
ST. PAUL	New York
U. S. TRANSP. THOMAS	San Fran'co
TAMBA	Seattle
YOSAN	Seattle
Sailed.	**Port.**
SAN JUAN	San Fran'co
ARCTIC	San Fran'co
SEQUOYA	San Fran'co
CALIFORNIA	Liverpool

MAXIM FEARS AGGRESSION UNLESS U. S. IS PREPARED.

Inventor Sees Danger to America After War from Great Trained Armies of Europe.

New Haven, Conn., Jan. 15.—Danger of foreign aggression will confront the United States after the European war is over, no matter which side wins, Hudson Maxim, member of the naval advisory board, declared in an address before the chamber of commerce here tonight. He made an appeal for a larger army and navy, declaring that any of the great foreign nations now at war would "have available several million war tried veterans for a trial at arms with us."

"Adequate preparation made in time of peace not only insures the safety of the country if war should come but also it equally insures against the coming of war," he said. "History has taught no surer lesson than that wealth and defenselessness form an enticement posted on the wall of every home for an avaricious enemy to break and enter."

Minister Van Dyke Coming Home.

LONDON, Jan. 15.—Dr. Henry Van Dyke, the American minister at The Hague, has left for a brief visit to the United States on official business, according to a Reuter dispatch from The Hague.

KAISER ATTENDS LUNCHEON: CHEERED IN BERLIN STREET

Several High Officials Present at the Reichskanzler Palace as Emperor Dines.

BERLIN (via wireless), Jan. 15.—Kaiser Wilhelm today attended a luncheon at the Reichskanzler. He was joyfully cheered as he drove through the streets to the palace.

The kaiser was seen at several places in Berlin. It was the general opinion that he looked well, considering his illness.

At the Reichskanzler palace luncheon today Gov. Gen. von Bissing of Belgium, Gen. von Beseler, Dr. Delbruck, secretary of the interior; Secretary of Foreign Affairs von Jagow, Count Arnim Boitzenburg president of the Prussian house of lords and several others were present.

"The emperor is now completely restored from his slight indisposition produced by a carbuncle," a semi-official statement said. "In the meantime silly rumors spread broadcast over the whole world from various sources is the best proof of how utterly unreliable are a vast majority of the stories emanating from Germany's enemies."

Kaiser Wilhelm addressed a manifesto to the German people today.

SECURITY LEAGUE CALLS MEETING; URGES DEFENSE

Society to Meet in Washington Jan. 20, 21, 22; Will Discuss U. S. Preparedness.

Washington, D. C., Jan. 15.—The National Security league will hold a three day session on Jan. 20, 21, 22, in Washington, D. C.

Recognizing that there can be no national security except through the development of the individual's sense of obligation to the state, the National Security league proposes to hold the congress for the presentation and discussion of the vital issue of preparedness. Its purpose is to demonstrate the need of preparedness, to increase public knowledge of the problems involved, and to encourage the enactment of laws providing for adequate defense.

Subjects to Be Discussed.

The following subjects will be discussed:

World politics and our country's relation thereto.

Organization methods adopted by competitive nations.

Obligation of the individual to the nation.

Mobilization of transportation and industrial resources.

Elimination of waste and inefficiency.

Laws relating to espionage.

Council of national defense.

Equipment and personnel of the United States navy.

Governmental and private facilities.

Mercantile marine.

Naval and military aeronautics.

Regular and militia forces.

Coast defenses.

Facilities.

Auxiliary forces of professional men.

Universal training and democracy.

The officers of the National Security league are:

Joseph H. Choate, honorary president; Alton B. Parker, honorary vice president; S. Stanwood Menken, president; Herbert Barry, secretary; and E. H. Clark, treasurer.

Among the Leaders.

The following men are among the members of the national committee:

James B. Angell, Mich.; James M. Beck, N. Y.; Charles J. Bonaparte, ex-secretary of the navy, Md.; Frederick R. Coudert, N. Y.; Charles L. Dering, Chicago; Jacob M. Dickinson, ex-secretary of war, Chicago; Thomas A. Edison, N. J.; ex-Gov. David R. Francis, Mo.; ex-Gov. Myron T. Herrick, O.; John Grier Hibben, president Princeton university; David Jayne Hill, N. Y.; Philander C. Knox, ex-secretary of state, Pa.; George von L. Meyer, Mass.; Gov. E. L. Philipp, Wis.; Theodore Roosevelt, N. Y.; Henry L. Stimson, ex-secretary of war, N. Y.; Oscar S. Straus, N. Y.; Horace White, N. Y.; Luke E. Wright, ex-secretary of war, Tenn.

This Is The Piano That Godowski Would Select For You

IF the great Godowski were your friend, and you asked him to personally select for you the world's best Grand Piano, he would choose the

Knabe

Chicago's only "One Price—No Commission" Piano Store that protects you from overcharge.

The Knabe Grand is the favorite instrument of the greatest concert pianists, because of the unapproached prestige of its name, the wonderful brilliancy of its tone, and its exquisite assembling throughout.

Price, $700 to $1150. Convenient terms.

OTHER FAMOUS WURLITZER INSTRUMENTS: The Apollo, Welte-Mignon, Wurlitzer, Farny, Strad and Kingston.

WURLITZER
"The Music House."
329-331 South Wabash Avenue
Just South of Jackson

PIANO SALE

SAVE $150 AND MORE

THIS Adam Schaaf Piano Sale offers a wonderful opportunity to those seeking a new or used Upright or Grand Piano or Player Piano.

We were forced to move to a temporary location—337 So. Wabash Ave.—while our new building is being erected—the floor space is entirely inadequate to take care of our entire stock of Pianos and Talking Machines.

Prices are Actual Factory Cost on every New Piano and Player Piano discontinued from catalogue, marred in finish, used in concert work, and rebuilt pianos starting at $45 and including such well known makes as Steinway, A. B. Chase, Hallet & Davis, Knabe, J. & C. Fischer, Krakauer, etc.

SPECIAL BARGAIN
New $650 Claritone Player-Pianos, FREE Music Cabinet, 24 Music Rolls, Player Bench to match FREE. Price $375
$10 CASH. $10 PER MONTH.

ADAM SCHAAF
Leader Among Chicago's Piano Manufacturers for Nearly 50 Years
Temporary Location 337 So. Wabash Ave. Near Van Buren St.

Announcement Extraordinary
Owing to the death of
Mr. Morris H. Berg
the entire stock of fine
JEWELRY, PRECIOUS STONES, ETC.
must be sold at once
All Goods Marked Below Cost
Elmer A. Rich
Formerly Manager
Berg & Co.
516 S. Michigan Av.
Congress Hotel & Annex

CONCORD PIANO

World's greatest piano value—made and guaranteed by the House of Sweet Music. Ask for monthly payment terms.

Style "K"
$275

GEO. P. BENT COMPANY
Manufacturers of Artistic Pianos
Retailers of Victrolas
214 So. Wabash Ave.

Catalogue Coupon
Mail without cost or obligation on my part your piano catalogue and monthly payment terms.
Name.....
Address.....
.....of C.T.

1 Big Sale of Velour-plush Coats
$35 to $55 values
$16.50

MONDAY—tomorrow—should prove a big "Coat" day at this store. Our great sale of Velour-Plush and Sealette Coats continues—we've added three more smaller purchases, including some Russian Velour and Velvette—also a number of our own high-grade garments—values from $35 to $55—a few at $65, too—all go Monday — your choice for quick selling, $16.50

All Furs—½ Price
All odd Muffs, Scarfs and Sets—all Fur Coats—everything in Furs—on sale Monday at half price.

Big Blouse Cleanup
Your chance to get some dandy "Winter" Blouses at the lowest prices you've ever seen (quality considered). Our regular $3.75, $5.00, $6.75 and $7.50 Blouses—all reduced for quick clearing—Monday at $1.95 and $2.95.

The Leiser Company
324 South Michigan Avenue
"The Store of Courtesy"

The Ivy Corset
For Well-Developed Figures

This wonderful Ivy Corset, made especially for well-developed figures, appears like silver moulded around the form. It is made of fancy brocade, is thoroughly flexible and enables the body to take any position with ease and comfort. A remarkable $7.00 value, very special at..... $5.00

Our expert corsetieres are competent to advise and fit you perfectly.

Ivy Corset Shop
Miss E. Livingston
8 E. MONROE ST. Opp. Ladies' Entrance Palmer House

The Ivy Corset Clings to Your Figure.

ADVERTISE IN THE TRIBUNE. ADVERTISE IN THE TRIBUNE

SHOW VON MADE PAY TO PAUL

Papers Seized by ... cate More Deal... leged German

LONDON, Jan. 16, 1... by Capt. von Papen, the ... attaché of the German ... bassy in Washington, to two persons ... ing important parts in ... German agents in the ... disclosed by a further ... the documents in the ... ment's possession.

A bank book shows ... given to Paul Koenig, ... service of the Hamburg ... who is under arrest ... Franz Adam von Wedell ... indicted at New York ... Koenig is credited with ... several checks for large ...

The books show the ... von Papen of large ... proof." The payments ... 1914, a few days after ... of the war, and continuing ... ths of October last. ... ments are credited to ... others to "embassy."

AWAIT REPORT ...

Washington, D. C., Jan. ... of alleged activities of ... the United States contained ... seized by the British from ... pen, the former German ... here, while they have ... interest, have brought ... official notice. The ... the United States govern... closed the incident with ... withdrawal of Capt. von ... colleague, Capt. Boy-Ed... tached.

Much of the correspondence ... this country is looked ... cials as being little more ... That which purports to ... Papen and Werner Horn... ed, however, as possibly ... the chain of evidence ... collected regarding the ... struction of the railway ... Cruz, Me.

Secret Service ...

In the files of the state ... all the data collected ... the department of justice ... operatives, and others, ... every alleged war plot ... the last eighteen months ... officials express surprise ... that Von Papen or Boy-... surveillance in this country ... work of the war, has ... would hardly be in keeping ... usage.

State department records ... fail to reveal that the ... very known to the government. ... Apparently, about the ... sequence in which ... agencies have not yet ... ceived is that of Robert ... recently indicted with ... for conspiracy to interfere ... ican trade in munitions ... ing bombs to ships.

The attitude of Ambassador ... been that while all the ... had was interesting, it ... even if it could be proved ... which was out of the usual ... of diplomatic officers.

Bernstorff Is ...

Ambassador Bernstorff ... skepticism and disbelief ... any evidence was forthcoming ... Papen furnished funds ... criminal conspiracies ...

The German embassy ... was that, admitting ... Papen frequent and ... money, it had no ... wrongful use of such ... they were used for legi...

In addition to Ambassador ... Dr. Heinrich F. Albert, ... commercial attaché, ... come in for renewed ... his letter to Von Papen ... ment of moneys for ... taché's account.

Denies Payment ...

New York, Jan. 15.— ... Capt. Franz von Papen ... of any kind through ... New York bankers, ... firm today.

Amsinck & Co. said ... and never has had ... nor any connection ... that a few personal ... and the currency given ... accommodate Adolph ... Papen's personal ... member of the Amsinck ...

Consul Repudi...

New Orleans, La., ... Meysenburg, former ... New Orleans, today ... write the letter which ... last night asserted he ... paper effects taken from ... recalled German military ... mouth, and said to ... von Meysenburg, for ... at New Orleans."

"The only letter I ... von Papen," said Mr. ... "was several months ... made inquiries as to ... son, who is a major in ... I did not write the ... London dispatches."

POWDER PLANT ... BY THIRD FIRE

Alma Explosive Co. ... ton, Pa., Loses ... finished Product ...

Huntington, Pa., Jan. ... in two weeks today ... explosive company's ... of here, causing a loss ... quantity of unfinished ... chinery were destroyed ... proved that the fire ... origin, but were due ... of inexpert workmen ...

Cotton Blazed ...

Pottsville, Pa., Jan. ... destroyed a storehouse ... and two loaded cars ... road siding of the Atlantic ... south of this city. ... marked to be about ... fire is unknown.

SHOW VON PAPEN MADE PAYMENTS TO PAUL KOENIG

Papers Seized by British Indicate More Deals with Alleged German Plotters.

LONDON, Jan. 16, 1 a. m.—Payments to Capt. von Papen, the recalled military attaché of the German embassy at Washington, to two persons charged with playing important parts in the activities of German agents in the United States are disclosed by a further examination of the documents in the British government's possession.

A bank book shows that checks were given to Paul Koenig, head of the police service of the Hamburg-American line, who is under arrest in New York, and Hans Adam von Wedell, who has been indicted at New York for conspiracy. Koenig is credited with having received several checks for large sums.

The books show the receipt by Capt. von Papen of large sums from "Bernstorff." The payments began in August, 1914, a few days after the commencement of the war, and continued until the middle of October last. Some of the payments are credited to "Bernstorff" and others to "embassy."

AWAIT REPORT IN CAPITAL.

Washington, D. C., Jan. 15.—Disclosures of alleged activities of German agents in the United States contained in the papers seized by the British from Capt. von Papen, the former German military attaché here, while they have commanded intense interest, have brought no indication of official notice. The general view is that the United States government practically closed the incident when it called for the withdrawal of Capt. von Papen and his colleague, Capt. Boy-Ed, the naval attaché.

Much of the correspondence cabled to this country is looked upon by most officials as being little more than interesting. That which purports to be between Von Papen and Werner Horn is eagerly awaited, however, as possibly being a link in the chain of evidence government agents collected regarding the attempted destruction of the railway bridge at St. Croix, Me.

Secret Service Has Evidence.

In the files of the state department are all the data collected by the agents of the department of justice, secret service operatives, and others, touching almost every alleged war plot in this country in the last eighteen months. On the surface officials express surprise at suggestions that Von Papen or Boy-Ed were under surveillance in this country after the outbreak of the war, because such action would hardly be in keeping with diplomatic usage.

The department records, however, are said to reveal that the activities of both are known to the government in detail. Apparently, about the only case of consequence in which federal detective agencies have not made definite discoveries is that of Robert Fay and the others recently indicted with him in New York for conspiracy to interfere with American trade in munitions of war by attaching bombs to ships.

The attitude of American officials has been that while all the information they had was interesting, it was not sufficient, even if it could be presented to a court—which was out of the question in the case of diplomatic officers—to bring convictions.

Bernstorff Is Skeptical.

Ambassador Bernstorff today reiterated skepticism and disbelief in reports that any evidence was found showing Von Papen furnished funds for pro-German criminal conspiracies in this country.

The German embassy's attitude today was that, admitting it had given Von Papen frequent and large amounts of money, it had no knowledge of any unlawful use of such funds and believed they were used for legitimate expenses.

In addition to Ambassador Bernstorff, Dr. Heinrich F. Albert, the embassy commercial attaché, also promised to come in for renewed scrutiny because of his letter to Von Papen mentioning payment of moneys for the military attaché's account.

Denies Payment of Money.

New York, Jan. 15.—Formal denial that Capt. Franz von Papen made payments of any kind through G. Amsinck & Co., New York bankers, was made by that firm today.

Amsinck & Co. said Von Papen has not and never has had an account with it, nor any connection whatever, except that a few personal checks were cashed and the currency given him in person to accommodate Adolph Pavenstedt, Von Papen's personal acquaintance and a member of the Amsinck firm.

Consul Repudiates Letter.

New Orleans, La., Jan. 15.—Ernest von Meysenburg, former German consul at New Orleans, today declared he did not write the letter which London dispatches last night asserted had been found in the personal effects taken from Capt. von Papen, recalled German military attaché, at Falmouth, and said to have been from "R. von Meysenburg, former German consul at New Orleans."

"The only letter I ever wrote to Capt. von Papen," said Mr. von Meysenburg, "was several months ago, when I merely made inquiries as to the location of my nephew, who is a major in the German army. I did not write the letter carried in the London dispatches."

WINNING BACK THEIR LOVE.

Charles W. Gillett Visits His Children, Elizabeth and Charles W. Jr., Meaning to Regain Their Affection.

Gillett Wins His Children's Smiles in 'Make Up' Sleigh Ride

When Charles W. Gillett stepped from a Northwestern train at Lake Forest shortly before noon yesterday it seemed to him that nearly all Chicago had journeyed out to the north shore suburb to watch him spend his first afternoon alone with his children.

A whole battalion of newspaper men and women, reinforced by an ample camera battery, marched alongside of him or fell in behind as he walked with a friend to the Deerpath inn. There, it had been reported, he was to meet Charles W. Jr., aged 10, and his 12 year old daughter, Elizabeth. Under Judge Smith's ruling he is to have custody of the children every Saturday from 12 to 6, and this was to be his first skirmish in his campaign to win back their affections.

A Nervous Time for Father.

"What will you say?" "What are your plans for the afternoon?" and "How will they receive you?" were some of the questions fired at him as he walked toward the inn, and Mr. Gillett became decidedly nervous at the size of his escort.

"I don't know how they will receive me with all this crowd," he said. "I don't know what they'll think. We shall do whatever the children want to do. I have made no plans."

"Will you pose with the children for pictures?" was the salute from the camera battery.

"That is up to the children. If they wish to it will be all right."

Alliance with Ex-Wife Balks Public

Mr. Gillett disappeared into the inn and the battery dug themselves in to lay siege. The battalion held itself in readiness for a charge. After quite a wait a taxi purred up to the door. Consternation among the scouts. The children were not at the inn at all. Mrs. Harold J. Bryant, their mother, evidently had formed a temporary alliance with her divorced husband to defeat old General Public. The battalion fell back on the depot.

Mr. Gillett came out without the children and was whizzed away in the machine. A TRIBUNE photographer gave pursuit in another car. Around Lake forest they whirled, and finally Mr. Gillett's car brought up in front of the home of Allen T. Bell, principal of the Alcott school. His machine puffed away. The photographer waited.

After a while Mr. Gillett came out with the children. Charles Jr. cocked his head roguishly on one side and winked his eye. Elizabeth demurely drew him aside and counseled caution when once or twice he stooped as if to pack a snow ball.

"Brother will you pose for a picture?" asked the photographer.

Charles Jr. laughed and again made as if to pack a snow ball, but Elizabeth again poured wisdom in his ear and he straightened up to four feet of dignity.

"This is the parting shot, Mr. Gillett," laughed the photographer. "Next Saturday we won't bother you. We just want this one more picture and—"

Then the Photograph.

The three were photographed.

They then boarded an electric train and went to Highland Park. There Mr. Gillett engaged a cab to take them from the depot over to the Moraine hotel, where they had luncheon. Charles Jr. insisted on having the cab window lowered, and all during the ride his round face was bobbing in and out of the aperture. The trip back to the Bryant home was made in a sleigh.

Elizabeth's manner at first was haughty and Charles Jr. was roguishly indifferent, and it wasn't the warmest welcome in the world for a father. But on the return in the sleigh they were smiling. Gillett gently shook hands in good-by and jumped happily back into the sleigh. And there are other Saturdays coming.

ARCTIC EXPLORER MARRIES.

Madison, N. J., Jan. 15.—[Special.]—Harry Whitney of New Haven, Conn., arctic explorer and sportsman, and Mrs. Eunice C. Kenison were married here today. Whitney was the first white man Dr. Cook told that he had reached the north pole.

JEWS WILL PLAN RELIEF.

Active work for relief of Jewish sufferers in war ridden districts of Europe will be planned at a meeting in the Hebrew institute at 10 o'clock this morning to which 500 delegates from Jewish organizations will come.

POWDER PLANT IS DAMAGED BY THIRD FIRE IN 2 WEEKS.

Aetna Explosive Company, Huntingdon, Pa., Loses $15,000 in Unfinished Products and Machinery.

Huntington, Pa., Jan. 15.—The third fire in two weeks today damaged the Aetna Explosive company's plant, ten miles east of here, causing a loss of $15,000. A large quantity of unfinished powder and machinery were destroyed. It is not believed that the fires were of incendiary origin, but were due to the carelessness of inexpert workmen.

Cotton Storehouse Burns.

Coweeta, Pa., Jan. 15.—Fire tonight destroyed a storehouse filled with cotton and two loaded cars of cotton on a railroad siding of the Atlas Powder company, south of this city. The damage is estimated to be about $35,000. The cause of the fire is unknown.

TEMPLE OF MOUND BUILDERS UNEARTHED IN NEW MEXICO.

Most Striking Prehistoric Ruin Yet Found in America Discovered by Government Archaeologists.

Washington, D. C., Jan. 15.—The most striking prehistoric ruin yet unearthed by archaeologists in America has been found by Dr. J. Walter Fewkes of the Smithsonian institution, who made his report to the interior department today. The mound, the largest of any thus far located, was in Mesa Verde National park in New Mexico, and apparently was built for religious rites and ceremonials. The mound probably was built about 1300 A. D.

WAR MAY BE HELL, BUT— NEUTRALITY'S NOT HEAVEN.

"Preparedness Thus Becomes a Religion Ex-Necessitate," Opines H. D. Estabrook at Gotham Banquet.

New York, Jan. 15.—Over 500 Ohioans attended the thirtieth annual banquet of the Ohio society held at the Waldorf tonight. Thomas A. Edison, the inventor, was the guest of honor.

Henry D. Estabrook addressed the society on "Preparedness for Defense."

"If war is hell, neutrality as we know it isn't exactly heaven, and preparedness becomes a religion ex-necessitate," he declared.

"To say that we are too big or too proud to fight in self-defense is absurd and puerile. To say that a mob of a million or so untrained citizenry would leap to arms and put to flight the bullet tested soldiery of Europe, is worse than puerile—it is murderous stupidity. The machinations against this government at the moment are more subterranean than submarines. Our duty is to defend against both. We must forthwith spend money for defense, and lots of it."

SPANISH VESSEL SUNK BY A MINE

Ship Goes Down Off French Port; 25 Drowned; British Boat Is Torpedoed.

COLLISION IN CHANNEL.

LONDON, Jan. 15.—The Spanish steamer Baye struck a mine and sank Thursday in the bay of Biscay, off the French seaport of La Rochelle. Twenty-five of its crew were drowned. Only one man was saved. The Baye displaced 2,776 tons. It was owned by La Maritima Esperanza of Bilbao and registered at that port.

The British steamer Toquet has been sunk by a submarine, it was announced today. Shipping lists show no steamer Toquet.

The British steamers Argus and Larchwood collided in the British channel today and several persons were drowned. The Argus has landed some of the Larchwood's survivors.

BRYAN CRITICIZES WILSON ON PREPAREDNESS PROGRAM

President Taken to Task for Ignoring Democratic Views and Seeking Aid of Republicans.

Lincoln, Neb., Jan. 15.—Criticism of President Wilson for his attitude toward Democratic congressmen on the preparedness issue is voiced by former Secretary of State Bryan in a signed editorial in today's issue of the Commoner.

"Is it expecting too much of the president to expect him to trust the Democrats in congress to share with him the responsibility of deciding for what amount of preparedness the party shall stand?" Mr. Bryan writes. "This having been declared by the president to be the paramount issue, is it fair to ignore the Democratic majority in both houses and ask Republicans to help him force his views on his own party? What reason has he to question the patriotism of Democratic senators and representatives?

"Now a new question has arisen, and on the ground that the war compels it, he asks for the adoption of a military and naval policy which the leading Republicans favored before the war but which the Democratic party has opposed. Why does he, elected before the war began, discredit the judgment of the Democrats of the house, all of whom were elected after the war commenced?"

Cardinal Mercier in Rome.

ROME, Jan. 15.—Cardinal Mercier, accompanied by other Belgian prelates, arrived here today for an audience with Pope Benedict. From his audience it is believed the pontiff will learn Belgian views regarding peace for transmission to Germany.

NOT FIGHT FOR U. S.? ROOSEVELT HAS A PENALTY

Says Send 'Em to Front to Do Unpleasant Tasks of War; Also Disenfranchise.

[BY A STAFF CORRESPONDENT.]

Washington, D. C., Jan. 15.—[Special.]—"Pacifists and poltroons" who would refuse to serve their country in time of need, if Theodore Roosevelt had his way, would be disfranchised and then sent to the front to dig kitchen sinks, bury dead horses, and perform other such unpleasant tasks.

These sentiments were contained in a letter from the colonel received by Mrs. Russell Malcolm MacLennan, president of the Society for the Protection of the Dignity and Honor of the Uniform of the United States.

Flails Anti-Enlistment Pledge.

The colonel's ire was aroused over a printed pledge mailed by the Anti-Enlistment league of Brooklyn, N. Y., which reads:

"I, being over 18 years of age, pledge myself against enlistment as a volunteer for any military or naval service in international war, offensive or defensive, and against giving my approval to such enlistment on the part of others."

Mrs. MacLennan made public the letter by reading it today at the organization meeting of the Washington branch of the woman's section of the Navy league.

"Pacifists and Poltroons."

"Any man who signs a pledge that he will not enlist or volunteer in the army or navy in the event of war," Col. Roosevelt wrote, "should be promptly disfranchised; and then should be sent to the front to dig kitchen sinks, bury dead horses, and do other jobs which would relieve brave men of the unpleasant but necessary hard work of a campaign. Pacifists and poltroons would thus be made of some small use to their country. At the present they are of none.

"All men and women who encourage any one to take such a pledge are engaged in an infamous business and should be treated accordingly."

Drill Law Held Invalid.

Corporation Counsel Ettleson yesterday held the city cannot enforce the ordinance designed to compel employers to hold fire drills in their places of business. The opinion was asked for by J. C. McDonnell, chief of the bureau of fire prevention.

The Goodwin Shop
57 EAST MADISON STREET
Midwinter Sale
Genuine Goodwin Corsets
High Grade Garments
Regular Prices $5.00 to $18.00
Sale Prices $2.48 to $5.98
Special prices on Skating and Dancing Corsets. Also great reductions in Brassieres and Camisoles.
These goods are made of the very best materials and perfect as to fit and appearance and include salesmen's sample garments used for exhibition or demonstration purposes or of materials we are discontinuing.
Come at once, while the assortment is good.
Careful Attention Given to Out of Town Orders

Starck
This Beautiful
GRAFONOLA
"Jewel"
For Only $40.20
Including 16 selections of music.
10 inch D. F. records of your own choosing.

FREE 30 Days' Trial $1 Per Week
Jewel.....$35.00
Selections..... 5.20
$40.20
Pay cash only for a few records you select.
Just think of this proposition. Could anything be fairer? We will send this beautiful Columbia Grafonola, "Jewel," to your home on 30 days' free trial. If found satisfactory in every respect in 30 days pay us only $1.00 per week. If not satisfactory we will call for the Grafonola and no questions will be asked.
Out-of-town customers, write us. We ship on free trial anywhere in U. S.
P. A. STARCK PIANO CO
210-12 So. Wabash Ave. Near Adams
Mfrs. Starck Piano—Starck Player-Piano

CLEARANCE
—the last few days
Remaining SUITS $20

Choose any winter model! Every one fur-trimmed. Remember that no suit sells here in season for less than $35.
Previous Prices as High as $75
Winter Coats, Only 12 at this price. Sizes 16, 18, 38 only. For clearance only $20
And 16 Dresses for afternoon, dance and evening wear. Values to $60 ..... $25
Preliminary Showing of Modes for Spring for those going South and city fashionables who anticipate the season.
Lewis SMART SHOP
82 E. Madison St.
Just Off Michigan Ave.
Ground Floor, Tower Building

PIANOS and PLAYER-PIANOS SALE
WE HAVE DECIDED TO CLOSE OUT the entire BANKRUPT STOCK, which consists of a large number of Pianos and Player-Pianos, that came into our possession from two large Piano dealers. We will not carry these pianos or player-pianos into our new inventory. We fully realize that nothing but exceptionally low prices will move this stock—AT ONCE.
The majority of these pianos and player-pianos are brand new, consisting of different makes.
A SAVING of from $150 to $250 is offered on a Piano or Player-Piano. On account of the extremely low prices at which this bankrupt stock is being sold, we should receive all cash, but should it not be convenient for some of the buyers to pay all cash, we will be glad to extend reasonable terms.
If Piano buyers would realize what great reductions and high quality these Pianos and Player-Pianos in this stock represent, there would not be a Piano left in our bargain department inside of five days.
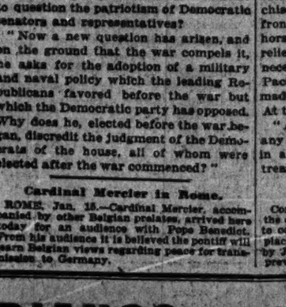
You will find this handsome eastern made upright piano among the many bargains advertised in this sale.
From $150 to $250 Savings on Player-Pianos in This Stock. This $500 New York Player-Piano,
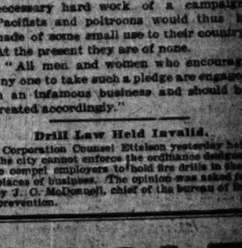
Sale Price, $225
Buyers can save from one-third to one-half. Practically every standard make is represented in this sale.

Former Price	Sale Price	Former Price	Sale Price
$200 Upright, Eastern make..	$ 45	$300 Upright, Eastern make..	$ 85
250 Upright, Eastern make..	87	300 Upright, Eastern make..	79
275 Upright, Eastern make..	69	325 Upright, Eastern make..	98
400 Upright, Eastern make..	145	350 Upright, Eastern make..	98
900 Baby Grand, East. make,	435	450 Upright	178
800 Baby Grand, East. make,	405	750 Baby Grand	365
3—$380 Upright Pianos, Eastern make, each.....			163

Many are brand new, of fine tone, and in splendid condition.
PLAYER-PIANOS AT RADICAL REDUCTIONS FROM THE BANKRUPT STOCK

$550	Player-Piano, Eastern make, mahogany case...	Sale price, $280
500	Player-Piano, Eastern make	Sale price, 285
650	Player-Piano	Sale price, 375
600	Player-Piano	Sale price, 365
650	Player-Piano	Sale price, 385

Many Other Exceptional Values
Our own guarantee is given with every Piano or Player-Piano.
ALL PIANOS MARKED IN PLAIN FIGURES
Payments to Suit Your Convenience
PIANOS TO RENT—$3 per month & up—rent allowed if purchased.
Steger & Sons
PIANO MANUFACTURING COMPANY
Established 1879
STEGER BUILDING
N. W. Corner Wabash Ave. and Jackson Blvd.

RUSSIANS HURL MASSES AGAINST AUSTRIAN LINES

Slavs Renew Effort to Pierce Teuton Front; Losses Appalling, Vienna Says.

The Russians have renewed their attempts to pierce the Austrian front in Galicia and Bukowina. Vienna reports the repulse of terrific massed attacks with heavy losses to the Slavs. Petrograd simply states the situation remains unchanged.

AUSTRIAN OFFICIAL REPORT.

VIENNA, Jan. 15.—The Russians have renewed their heavy offensive in East Galicia and on the Bessarabian frontier with the bloodiest fighting of many months. In massed columns the Slavs are hurling themselves forward in vain efforts to break the Austrian lines.

The battle is being accompanied by the greatest artillery bombardment the Bessarabian front has ever known. Tonight's official statement described a furious hand-to-hand struggle with bayonets going on a few miles north of Czernewitz.

Reports Russians Repulsed.

The official statement follows:

The battle in eastern Galicia and on the Bessarabian frontier is proceeding. Fighting in the Toporouts district and east of Rarencsie is more bitter than ever. Russian columns twelve to fourteen lines deep, attacked our positions at some places four times and at others six times, but the desperate contests always resulted in their repulse, frequently with the bayonet in hand-to-hand fighting.

Russian losses have been appalling. More than 1,000 dead Russians were counted before the positions of one Austro-Hungarian brigade. Two officers and 240 men were taken prisoner. The Austro-Hungarians have maintained all their positions and the Russians have not gained one inch of territory. Vienna territorials have repulsed superior Russian forces on the Karmin.

Russia Reports No Change.

PETROGRAD, Jan. 15.—The following official statement was issued by the Russian war office tonight:

There has been no change on the western (Russian) front.

Says Austrians Lost 100,000.

LONDON, Jan. 15.—The Austrians lost 100,000, including 10,000 men made prisoners, during the recent Russian offensive, the Petrograd correspondent of the Daily Chronicle reported today.

To keep his troops from retreating across the Stripa river in Galicia the Austrian Gen. Bothmer destroyed the bridges in their rear, the correspondent reported. The Austrians, clinging to the east bank, were then exposed to attack by Russian artillery.

"The Russian offensive covered a period when the British and French were strengthening their positions in the near east," the dispatch said. "It held off the Germans while they were fortifying and landing troops at Saloniki and evacuating the Gallipoli peninsula. So far it has served their purpose."

Where Russians Are Making Attempt to Pierce Austrian Lines.

Arrow shows center of chief Russian attack in Galicia and Bessarabia section of the Austro-Hungarian line. Vienna reports terrific onslaught by czar's forces repulsed with appalling slaughter.

BERLIN SPURNS YANKEES AS BARALONG CASE JURORS.

British Minister Grey's Proposal for American Inquiry Rejected—Reprisals Promised.

BERLIN, via wireless to Sayville, L. I., Jan. 15.—The German government today rejected the suggestion made by Sir Edward Grey, British foreign minister, that the Baralong case, in which officers of a British steamer were accused of the murder of a German submarine crew, be submitted to investigation by a court of American naval officers.

The text of the German note, transmitted to Great Britain through the American embassy, was made public here today. It denies British charges that German soldiers and sailors have been guilty of inhuman practices and informs Great Britain that Germany will adopt methods of reprisal for the alleged cold blooded slaying of the German submarine crew.

Great Britain offered to submit the Baralong case to an American tribunal if Germany consented at the same time to submit three cases of alleged German brutality to the same neutral court.

Discussion of the Baralong case was taken up in the reichstag today and there was unanimous condemnation of the British answer, and a demand for reprisals for the deed, which Count von Westarp characterized as "a monument of disgrace for England," according to the Overseas News agency's report of the proceedings.

PUNISH KAISER'S INSULTER.

Swiss Authorities Take Action Against Editor of Il Ragno, Who Published Poem.

PARIS, Jan. 14, 5 p. m.—A dispatch to the Tempe from Lugano says the Swiss government has prosecuted the editor of newspaper Il Ragno for publishing a scurrilous poem on Emperor William. The federal court found the editor, Elvizio Crivelli, guilty of insulting the emperor and fined him 300 francs and costs.

Complain Britain Holds American.

Calumet, Mich., Jan. 15.—The aid of the state department was asked tonight to effect the release of John M. Dokkie, born and reared in Calumet, who is said to be held against his wishes on the British ship Stuart Prince, now docked at Manchester, England.

TURKISH CAVALRY FORCES REPULSE RUSS HORSEMEN.

Make Effective Raids in Persian Territory, According to Overseas News Agency Dispatch.

BERLIN, Jan. 15.—[By Wireless to Sayville.]—Turkish cavalry forces are making effective raids in Persian territory and have defeated Russian cavalry forces opposing them at two points, according to reports from Constantinople given out today by the Overseas News agency.

A report from the Persian frontier, says the agency, states that Turkish cavalry advancing against Miandoah defeated Russian cavalry attempting to stop its advance. The Russians fled in the direction of Melik-Guendi.

Another cavalry detachment, the report states, while advancing toward Seldos defeated the Russians, who retreated towards Vrumiah.

ACCUSE ITALIAN TROOPS OF KILLING PRISONERS.

Austrians Also Allege That Noncombatants Are Executed Without Being Given Any Trial.

BERLIN, Jan. 15.—[By wireless to Sayville.]—The Overseas News agency today gave out the following: "Italian atrocities in the Austrian territory occupied by the forces of Italy are reported from the Austro-Hungarian press headquarters. Seven inhabitants of one village were shot without trial on suspicion of having murdered an Italian sentry. Afterward the innocence of all seven persons was established.

"Further, it is known that an Austro-Hungarian patrol of ten soldiers on duty between Monfalcone and Sagrado was assassinated. The members of the patrol party were taken prisoner by a superior Italian force after a short fight. They were disarmed and killed."

SHELL AUSTRIAN FORTRESS.

VIENNA, via Berlin, wireless, Jan. 15.—Italian artillery has been shelling the fortress of Malborget for more than forty-eight hours, it was officially announced. Austrian troops have captured a strongly fortified Italian position near Oslavia.

SEIZE GERMAN RISK CASH.

Manitoba Government Confiscates $10,000 Deposited by Mannheim Insurance Company.

Winnipeg, Man., Jan. 15.—The Manitoba government today officially confiscated $10,605, a guarantee deposit of the Mannheim Insurance company of Mannheim, Germany, placed in Manitoba's provincial treasury before the war. The concern's application to the provincial superintendent for insurance for a removal of the license was denied previously.

PRINCE CALLED TO BERLIN.

Henry of Prussia, Brother of the Kaiser, Summoned to Capital, Says Berne Dispatch.

LONDON, Jan. 15.—Prince Henry of Prussia has been summoned to Berlin, according to a Central News dispatch from Berne.

Rebuilt Woods Electrics

$300 to $1750

Come to our factory and see for yourself how we thoroughly rebuild used cars and make them look and wear like new.

Immediate Delivery

We have a few '16 Series demonstrating and display cars, slightly used, at prices from $1600 to $2000.

Other makes at $200 to $1000.

Woods Motor Vehicle Co.

Factory and Salesrooms: 35th St., Calumet & Cottage Grove Aves. Telephone Calumet 1162

1916 Catalogue Ready

100 Pages. Illustrated

Vaughan's Seed Store

Randolph St., near Dearborn

ASK FOR THE BEST

"OLDMONK"

OLIVE OIL

AUSTRIAN ARMY SWEEPS AHEAD IN MONTENEGRO

Remnant of Beaten Force Menaced by Albanian Brigands; King to Hear Peace Terms?

BULLETIN.

ROME, Jan. 15.—The Montenegrin authorities officially deny that Montenegro ever adhered to or intends to adhere to any separate proposal of peace or to any armistice with Austria. It is declared that King Nicholas and his army and people will continue to fight until the last man.

[A recent dispatch from London said after the capture of Mount Lovcen by the Austrians advices had been received that Austria and Montenegro had arranged an armistice.]

VIENNA, via Berlin wireless Jan. 15.—Montenegrin troops, after abandoning Cettinje, retreated on the whole south and west front toward the Albanian border, it was officially announced today. The statement follows:

Austro-Hungarian troops, pursuing the enemy, have passed the line of Buduа-Cettinje-Grahovo. They have entered Montenegrin territory east of Bileca and near Avtovac. The Austro-Hungarians near Grahovo captured three cannons, with their gunners, 500 rifles, one machine gun and plenty of ammunition.

In Cettinje 154 cannon, 10,000 rifles, ten machine guns, and quantities of ammunition were captured. The number of cannon taken on Mount Lovcen has reached 45. Three hundred Montenegrins have been taken prisoner.

Beaten and Surrounded.

LONDON, Jan. 15.—The remnants of the little Montenegrin army that withstood the Austrian invaders for many weeks is more than four-fifths surrounded, according to advices received here tonight.

One Austrian detachment is moving eastward from the Cettinje region. Another is pressing westward through the country south of Berani to close the forty mile gap.

If King Nicholas' army decides upon flight rather than surrender, it will escape capture as did the Serbians by retreating through the feodless Albanian mountains. Those crossing the border are being harrassed by Albanian guerillas. Sanguinary fighting is going on northeast of Scutari.

The whereabouts of King Nicholas and the Montenegrin force that withdrew from Cettinje is a mystery. It is believed, however, the king is making his way southward to Scutari, from which place he will conduct negotiations with the Austrians, who are said to have proposed a separate peace.

It is believed here the utter hopelessness of the situation prompted King Nicholas to accept the Austrian proposal for an armistice, although official confirmation is still lacking.

Activities of Allies.

PARIS, Jan. 13.—[Delayed.]—In addition to blowing up the railroad bridges at Demir Hissar and Kilindir, in northern Greece, the entente forces also destroyed three small bridges between Kilindir and Doriran, according to a Havas dispatch from Athens today.

"The destruction of the Demir Hissar bridge was considered in military circles as indispensable to the security of the allied troops," adds the dispatch, "an attack by German and Bulgarian forces by way of Demir Hissar being regarded as highly probable.

"Greek troops in eastern Macedonia will be supplied henceforth by way of Kavala, their communication with Saloniki or other parts of Macedonia being now cut."

Another Havas dispatch from Athens says that on Wednesday a squadron of German aeroplanes, from the direction of Uskub, made another raid over the camp of the allies at Saloniki. Bombs were dropped on the French positions, but did no damage, according to the dispatch, which adds that French aeroplanes rose and drove the raiders off.

Tries to Kill Bulgar Premier.

AMSTERDAM, Jan. 15.—An unsuccessful attempt was made to assassinate Dr. Radoslavoff, the Bulgarian premier, according to an unconfirmed report received here today. The premier's assailant was said to have been a Bulgarian.

ONE YEAR AGO TODAY IN THE EUROPEAN WAR

Berlin claimed that French casualties north and east of Soissons were 10,000 killed and captured.

French declared that only three brigades were engaged at Soissons and therefore that Berlin's figures were wrong.

Germans reoccupied portion of trenches lost on Jan. 14, French official report admitted, but claimed slight gains at Arras.

British took Swakopmund, German West Africa, from the Teutons.

FOE OF PREPAREDNESS FINDS CHICAGO HARD NUT.

Mrs. Crystal Eastman of Washington Wants Twelve Who Would Give Time and Money.

Another outlet for Chicago pacifists' enthusiasm came into being yesterday with the arrival of Mrs. Crystal Eastman of Washington, D. C. It is the anti-preparedness committee of which she is the secretary and the organizer.

Mrs. Eastman hopes to find twelve or fifteen representative citizens of Chicago who are willing to give their money and their support to the anti-preparedness propaganda, besides Miss Jane Addams, who is one of the sixteen charter members of the organization. Mrs. Eastman will be here about ten days to arrange for a mass meeting and perfect the Chicago organization.

"My first impression of Chicago is a discouraging one," said Mrs. Eastman last night at the Stratford hotel. "In the east they told us that the middle west would be sensible and rational. But I believe that New York is a little more rational than Chicago. The attitude of some of the newspapers in Chicago toward preparedness does not seem possible in a democratic country. I believe they would rather have efficiency than democracy."

SCOTCH ASSAIL DRAFT BILL.

LONDON, Jan. 15.—The Central News correspondent at Glasgow said that representatives of Scottish labor, meeting in conference there today, demanded the withdrawal of the conscription bill by an overwhelming majority.

CONOVER PIANOS

Striking Proof of Conover Supremacy

Tone. Great artists praise a piano solely for its tone and action.

Conover Pianos have been enthusiastically endorsed by Schumann-Heink, Max Heinrich, Herbert Witherspoon, Nicola Zerola, Father Finn, Campanari, Arthur Middleton and the late Lillian Nordica.

Durability. Conservatories of music judge a piano not only by its tone but by the way in which it retains that tone. Conover Pianos have been chosen above all others by the Cosmopolitan School of Music, Detroit Conservatory, Denver Conservatory, Monmouth Conservatory, Des Moines Musical College, Birmingham Conservatory and hundreds of others.

Price. Schools and public institutions demand not only tone and durability, but unusual values.

Conover Pianos are in use in the University of Chicago, the State Universities of Wisconsin and Minnesota and scores of other prominent colleges.

That the Conover Piano was selected as the official piano of the State of Illinois at the Panama-Pacific Exposition is positive evidence of its superlative qualities. And you need no longer be without one. For you may have three years to pay for the one you select this week.

A PLAYER-PIANO of remarkable musical value is the Conover Carola Inner-Player, which is the beautiful Conover Piano equipped with the celebrated Solo Carola Inner-Player action. A demonstration of only five minutes' duration will convince you beyond question of the superiority of this—the "Miracle Player."

REBUILT PIANOS taken in exchange on Conover Uprights, Conover Grands and Conover Carola Inner-Players.

Kurtzman	$100	Byrne	$185
Wheelock	120	Schubert	185
Sterling	135	Stoddard	170
Estey	135	Dunbar	175
Kingsbury	150	Emmerlich	190
Thearle	150	Hallet Davis	225
Chickering	190	Schulenberg	225

You may have three years in which to pay for any instrument on our floors. Out of town readers write for factory catalog, complete list of bargains and details of our Easy Payment Plan.

TEAR OUT and mail us this COUPON

Cable Piano Co. Wabash and Jackson. Home of the celebrated Monroe & Hamlin

CABLE PIANO CO., Chicago. Send Catalogue checked below.

☐ PIANOS ☐ PLAYER PIANOS ☐ GRAPHOPHONES ☐ SECOND HAND PIANOS

Name

Address

DEATH AND RUIN IN HOLLAND AS FLOOD SPREADS

Bursting of Dikes Isolates Districts; Queen Opens Palace to Refugees.

AMSTERDAM, Jan. 15.—Sixteen were drowned on the island of Marken, ten miles northeast of here, in the floods which followed the breaking of the dikes according to the Telegraaf.

Messages received here indicate the situation is extremely serious. Telephonic communication with the stricken district has been broken.

Whole districts were isolated today by the flood of water that swept through the break in the Zuider Zee dike. Communications were interrupted and the authorities were unable to say whether other districts might be imperiled.

Railway Is Washed Out.

The town of Polders is completely inundated and the railway from Rotterdam to Dordrecht partly destroyed. Soldiers at Fort Burgerdam spent the night in the cupola and were rescued yesterday by ships.

Several smaller sections of the dike are reported to have collapsed.

The queen has placed her palace here at the disposal of the burgomaster, to be used for housing flood refugees. The burgomaster was instructed to direct all persons driven from their homes to the place where they are to be lodged and furnished food and necessary clothing.

Town in Ireland Flooded.

ATHLONE, Ireland, Jan. 15.—The Grand canal burst its banks today at Edenberry, in Kings county, and houses, crops, and cattle were swept away by the torrent which ensued. All waterway traffic has been suspended and the inhabitants of the outlying districts are cut off from the towns.

No lives were lost. The damage is estimated at $5,000,000.

THREE AMERICANS KILLED FIGHTING IN FRENCH ARMY.

Official Announcement Made of Deaths of Kenneth Weeks, Another, and Two Others.

PARIS, Jan. 15.—Official news reached the Lyons depot today that Kenneth Weeks of Boston, a member of the American corps in the Foreign legion, was killed on June 17 last near Givenchy. Mr. Weeks was 26 years of age, and was the author of five volumes of short stories and plays. He was considered a promising writer.

Official announcement also is made that John Earle Pike of Wooster, O., was killed the same day. The death of Henry Farnsworth, another American in the Foreign legion, reported on Oct. 16, last, is officially confirmed.

CANADIANS IN BIG FIGHT IN FRANCE; LOSSES SEVERE.

One of Regiments in Action Contained Many U. S. Citizens—Meager Reports Reach Ottawa.

Ottawa, Ont., Jan. 15.—Reports reaching Ottawa today indicate that Canadian troops have been in an important engagement, presumably on the west front, and have suffered severely. The losses are officially stated to have been 585 killed and wounded. The regiments which have suffered are the Third Canadian mounted rifles of Medicine Hat, Alberta, and the Thirty-first Infantry of Calgary. The Third was a picked regiment. The men were drawn from all corners of the world. Many were Americans.

Turko-German Railway Open.

BERLIN, Jan. 15, by Wireless to Sayville.—Direct passenger service between Berlin and Constantinople was inaugurated today. The first Balkan train left Berlin at 7:30 o'clock this morning.

This $16,000 Business Yours for Only

$9,000

Will Take Real Estate

I own 60% of the stock of a new Chicago corporation. When I acquired it about a year ago, I thought I could manage the new company by giving it part of my time. I find now that I cannot do so unless I abandon my own successfully established business, and I won't do that. The new enterprise is now at a stage of growth where it requires a man who will devote to it a considerable amount of his time. Although I have put $16,000 into it, I am willing to sell my 60% interest for less. But I don't want any man to buy it merely because he has the money. Because of my friendship for the holder of the remaining 40%, I want to make sure that whoever takes it over is the right sort of man. The concern manufactures a household necessity used in every home. Has no equal in quality and no serious price rival. Name and label are trade marked and container is patented. About 9,000 retail grocers and practically every jobber in the principal large cities of Illinois, Wisconsin, Ohio, and Pennsylvania carry this product. Largest mail order concern in the world catalogs it extensively. We have ample raw material on hand for about double the sales made to date. Business will be sold free of indebtedness. $9,000 will buy my $16,000 controlling interest. Real estate, if improved, will be considered.

Address T J 872, Tribune.

METAL DELIVERY BODIES

Made in various lengths to suit any car. Prices $12.50 and up delivered. Ready to bolt to chassis. Painted to order. Lettering extra. Carried in stock at Chicago. Delivery made to Chicago at our expense. Also Metal Garages $50.00 and up. Write today.

COLUMBIAN STEEL TANK COMPANY, 1654 West 12th Street, Kansas City, Mo.

WOMEN WITH IDEALS want a PAPER with ideals. Therefore, THE TRIBUNE—every morning.

LOTUS Personal Improvement Institute's

Beauty Treatment Guide Can Now Be Obtained at Any of the Drug Stores Listed Below

Effective Beauty Treatment Demands

Pure, Scientifically Compounded Toilet Preparations. Intelligent Use of These Preparations.

The LOTUS Personal Improvement Institute at Spring Grove, Ill., was established to give clear, scientific advice on how to be beautiful and how to use good beauty preparations intelligently.

Anna Cole Baker, the acting head of this institution, is recognized as a beauty specialist of wonderful ability. Womanly beauty has been her life's study and now she offers the advantage of her study to every woman who is deeply enough concerned about beauty to consult her by mail. She gives individual attention to every letter, advises you as your needs require, and makes no charge whatever for her services.

"Treatment Guide" blanks can be obtained at any of the following druggists. They handle Lotus Products, consisting of preparations for beautifying the face, hands and hair, such as Complexion Powders, Perfumes, Toilet Waters, Cleansing Creams, Complexion Creams, Skin Foods, Vanishing Creams, Hair Tonics, Dandruff Ointments, Cosmetic Jellies—thirty-one preparations in all.

Ask for "Lotus Treatment Guide." Our lady representative at your druggist's or the druggist personally will gladly give you one. It costs you nothing and obligates you in no way.

LOOP

Economical Drug Co., 122 N. State St.
Auditorium Pharmacy Co., 430 S. Wabash Ave.
Congress Drug Co., 421 S. Wabash Ave.
Home Drug Co., 49 W. Monroe St.
Ashland Drug Co., 181 N. Clark St.
H. Trieloff & Co., 54 E. Randolph St.

NORTH SIDE

Central Drug, 1000 Wilson Ave.
Central Drug, 4641 Broadway.
Central Drug, 3003 Sheridan Rd.
Central Drug, 2839 N. Ashland.
Central Drug, 2400 Lawrence Ave.
H. G. Arndt, 6172 Broadway.
John Bratt, 940 N. Clark St.
Albany Park Pha., 3259 Montrose Blvd.
Christmann & Menzies, 2138 N. Clark.
C. L. Claus, 4801 Broadway.
Fox Drug Co., 4200 Irving Pk. Blvd.
H. A. Hagey, 1407 Devon Ave.
Irving Park Drug Co., 3658 Irving Park Blvd.
John Pha., Cor. Wilson Avenue and Clark St.
H. J. Kantzabedian, 1624 Belmont Ave.
Jno. S. Lowens, Irving Park Blvd. and Greenview Ave.
J. Porter, 358 W. North Ave.
Porter Drug Co., 3079 N. Lincoln Ave.
Russell Pha., 1328 Morse Ave.
Jno. R. Schlossbacher, 2000 N. Halsted.
H. G. Seyfarth, 2300 Irving Park Blvd.
Silas C. Shaw, 2400 Clean Road.
A. Tost, 2000 Larrabee St.
Carl A. Warner, 5301 N. Broadway.
Wellington Pha., Cor. Clark & Belmont.
Zindt Drug Store, Lincoln & Lawrence Ave.

SOUTH SIDE

C. R. Walgreen & Co., 63rd & 43rd.
C. R. Walgreen & Co., 39th & Cottage Grove.
C. R. Walgreen & Co., 35th & Cottage Grove.
Walgreen & Thorsen, 58th & Cornell Ave.
Walgreen & Thorsen, 4134 Cottage Grove Ave.
Walgreen & Thorsen, 161 E. 63rd.
Walgreen & Thorsen, 695 E. 47th.
Bignold Drug Co., 3103 Cottage Grove.
Bignold Drug Co., 4100 Ellis Ave.
Bignold Drug Co., 834 E. 51st St.
Bignold Drug Co., S. E. Cor. 51st & Indiana.
Amphlett Bros., 6300 Stony Island Ave.
Blackstone Pha., 57th & Blackstone Av.
Crown Pha., 2537 S. State St.
Conrad & Nate, 1400 E. 47th St.
L. Elliott, 800 E. 47th St.
L. B. Fox, 1401 E. Marquette Rd.
H. E. Goddard, 801 W. 69th St.
M. C. Kiapo, 3058 Wentworth Ave.
Chas. Knight, 51st & Calumet Ave.
R. E. Knox, 836 W. 71st St.
Jno. T. Loeder, 6600 S. Halsted St.
Jno. T. Loeder, 7000 S. Halsted St.
Jno. A. Mahoney, 3701 S. Halsted Ave.
Jno. C. Mick, 3646 Indiana Ave.
Jas. Patterson, 5137 Wabash Ave.
Park Pha. Co., 6801 Wentworth Ave.
F. A. Pisarik, 3101 S. Morgan St.
Pullman Drug Store, 35th and Lawrence.
Geo. M. Porter, 3310 S. State St.
L. Pearse, 31st St. & Michigan Ave.
Gus C. Pfeifer, 59th St. & S. Racine Ave.
Red Star Pharmacy, 3099 E. 92nd.
Chas. Rice, 63rd & Stewart Ave.
E. E. Schleiser, 6234 S. Halsted St.
Jno. S. Spitzer, 4301 Wabash Ave.
S. G. Sommer, 7100 Stony Island Ave.
F. E. Schmidt, 71st & Cottage Grove.
Union Pha., 5468 S. Halsted St.
A. E. Zuber, 5106 Wentworth Ave.
E. A. Zaks, 1001 W. 71st St.
E. B. Knez, 835 W. 71st St.

WEST SIDE

12th St. Store, 12th & Halsted St.
H. J. Alda, 6732 W. Chicago Ave.
Fred A. Farwell, 2200 S. Crawford Ave.
W. E. Fischer, 2401 W. Harrison St.
B. Galler, 1786 W. Taylor.
Harwich Pha., 234 S. Western Ave.
B. A. C. Hoelzer, 2402 W. North Ave.
B. A. C. Hoelzer, 2525 Montrose.
M. F. Hackler, 4200 W. Lake St.
Otto J. Haatwig, 1960 Milwaukee Ave.
F. C. Meyer, 5756 W. Chicago Ave.
Pettkaer Drug Store, 2401 S. Kedzie.
Rahtzer Pha., 2054 Milwaukee Ave.
Swearer Pha., 3501 W. 12th St.
M. C. Smucker, 2233 W. Madison St.
Thayer Drug Store, 1957 W. Madison.
Williams Pha., 2149 Ogden Ave.
Geo. F. Wimmack Co., 783 W. Madison St.

LOTUS PERSONAL IMPROVEMENT INSTITUTE

Anna Cole Baker, President

443 South Dearborn Street, Chicago, Illinois

Institute at Spring Grove, Ill.

RUSSIANS HURL MASSES AGAINST AUSTRIAN LINES

Czar Renew Effort to Pierce Teuton Front; Losses Appalling, Vienna Says.

The Russians have renewed their attempts to pierce the Austrian front in Galicia and Bukowina. Vienna reports the repulse of terrific massed attacks with heavy losses to the Slavs. Petrograd simply says the situation remains unchanged.

AUSTRIAN OFFICIAL REPORT.

VIENNA, Jan. 15.—The Russians have resumed their heavy offensive in East Galicia and on the Bessarabian frontier with the bloodiest fighting of many months. In massed columns the Slavs are hurling themselves forward in vain efforts to break the Austrian lines.

The battle is being accompanied by the greatest artillery bombardment the Bessarabian front has ever known. Tonight's official statement described a furious hand-to-hand struggle with bayonets going on a few miles north of Czernowitz.

Reports Russians Repulsed.

The official statement follows:

The battle in eastern Galicia and on the Bessarabian frontier is proceeding. Fighting in the Toporoutz district and east of Rarencale is more violent than ever. Russian columns move in fourteen lines deep, attacked in dense masses at some places four times and at others six times, but the desperate contests always resulted in their repulse, frequently with the bayonet in hand-to-hand fighting.

Russian losses have been appalling. More than 1,000 dead Russians were counted before the positions of one Austro-Hungarian brigade. Two officers and 200 men were taken prisoner. The Austro-Hungarians have maintained all their positions and the Russians here not gained one inch of territory. Vienna territorials have repulsed superior Russian forces on the Strypa.

Petrograd Reports No Change.

PETROGRAD, Jan. 15.—The following official statement was issued by the Russian war office tonight:

There has been no change on the western (Russian) front.

Says Austrians Lost 100,000.

LONDON, Jan. 15.—The Austrians lost 100,000, including 10,000 men made prisoners during the recent Russian offensive, a Petrograd correspondent of the Exchange Telegraph company reported today.

"In his troops from retreating behind the Stripa river in Galicia the Austrian General Bothmer destroyed the bridges behind him, the correspondent reported. The Austrians, clinging to the east bank, were thus exposed to attack by Russian artillery.

"The Russian offensive covered a wide area when the British and French were consolidating their positions in the near east," the dispatch said. "It held off the Germans while they were fortifying and landing troops at Saloniki and evacuating the Gallipoli peninsula. So far it has served their purpose."

Where Russians Are Making Attempt to Pierce Austrian Lines.

BUKOWINA
Czernowitz
Kolomea
Stanislau
Kuty
Kimpolung
Radautz
Storozynetz
Sereth
Hlinitza
Zastawna
Hotin
Dniester
Pruth
Kirlibaba
Jakobeny
Kuczurmare
Hliboka
Petrouti
Czudin
Rudy
Mahala
Krasna Putna
Mt. Berdo
Mt. Rarancze
Mt. Pietrosul
Mt. Rusky
Mt. Lucina
Mt. Magura
Mt. Stepanka
Mt. Kamenka
Mt. Kuczurmare
Mt. Kamenka
Mt. Kostrzora
Mt. Kamenka
Mt. Kostrzora
Mt. Kamenka
Mt. Kostrzora

LINCOLN EXHIBIT READY TO OPEN BY WEDNESDAY

Arranging of Vast Collection of Relics Bigger Task than Was Expected.

Despite the best efforts of Mrs. Jessie Palmer Weber, librarian of the State Historical society, her assistant, Miss Osborne, and Senator B. Noah Franklin, who are personally installing the Lincoln exhibit at the public library, the collection will not be ready for public inspection tomorrow.

"We are nearing the end of our labors," said Mrs. Weber last night, "and unless some unforeseen contingency arises which we cannot anticipate now we will surely have everything ready for Wednesday morning.

"The public cannot understand how much care has to be exercised in handling these priceless and historic relics and manuscripts. So many offers have been made by Lincoln collectors to collaborate with us and so many relics have been sent in addition to the main collection that we find it impossible to get everything ready for Monday, as we had hoped."

Volk Bust Offered.

Mrs. Weber was greatly pleased yesterday to receive an offer of the loan of the famous Leonard W. Volk bust of Lincoln. This is considered one of the best likenesses ever made of the martyred president. It is now the property of J. D. Roper of Springfield. Mr. Roper, who knew Lincoln intimately, yesterday told how he came into possession of it after it had been presented by L. W. Volk of Chicago to Mr. Baker, one of the proprietors of the old Illinois State Journal, in 1857.

"About 1879 the ownership of the Journal changed hands," said Mr. Roper, "and my connection with the office ceased. I was authorized by the old company to settle up its affairs, and, in collecting my personal and other effects, I took possession of this bust of Lincoln, carrying it to my home, where it has been up to this date, a little over thirty-six years."

Offers from All Over U. S.

Many such offers have come from all parts of the United States. The collection, in addition to giving an intimate view of the real Lincoln, will show him as he really was as no other exhibit ever attempted. The pictures, portraits, busts, and drawings are not as the artists thought Lincoln looked but most of them are taken from life.

While Lincoln's birthday next month will be celebrated in many places in Chicago, together with a big celebration that may grow out of the Lincoln exhibit, under the auspices of THE TRIBUNE an elaborate program is being arranged under the direction of the associated Cook county lodges of the Loyal Order of Moose and Woman's Loyal circle.

This celebration will be at the Auditorium hotel and will include a reception and banquet in the evening, at which prominent leaders in the orders will participate. All of the supreme officers will be in attendance, and one of the guests of honor will be Gov. Hiram Johnson of California.

Kousnezoff Scores a Triumph in Mary Garden's 'Thais' Role

BY ERIC DE LAMARTER.

"Thais," one of the two stand-bys of other seasons of opera, was sung, for the first time this year, at the Auditorium yesterday afternoon, with Maria Kousnezoff in Mary Garden's old rôle.

Naturally the whole interest centered in what the Russian soprano would accomplish with a part which "our Mary" had appropriated to herself. Close comparison, which might be odious to both parties, would result in no particular enlightenment, excepting for the fact that the rôle has never been so well sung in our theaters as it was on this occasion.

Miss Garden's characterization of the Alexandrian courtesan was of the imperious type; Mme. Kousnezoff's is of the seductive type—petite, artful, in cameo, and oriental. Here the comparison ends.

Mme. Kousnezoff accentuates the frailties of the nature, flaunts the shallowness and the excitement of the voluptuary's life, as she did in the singing of the first scenes of the temptation of the bewildered priest; the scene beginning with the words "Je suis seule, enfin," her tone touched with the accents of self-pity and of fear, but not of desperation. The contrast of timbres between these phrases and the singing of the "casts scene" was significant—the change of a warm, vibrant timbre for one almost cold and remarkably pure.

As a rounded interpretation, Mme. Kousnezoff's is altogether interesting and effective. The audience called her before the curtain many times by genuine applause. It demanded the repetition of the "Meditation," of course.

Mr. Dufranne's Athanael reveals the unusual gifts of this sturdy baritone in their best light. His interpretation has always seemed a strong, individual delineation, overshadowed by no Thaïs, irrespective of personality or artistry, and again it makes deep impression.

Mr. Dalmores sang the rôle of Nicias in delightful fashion, taking his cue for the interpretation from the enervating influences of such sybarite environment and keeping faithfully within those bounds vocally and histrionically.

Mmes. Sharlow and Puwlocka promise good results with the rôles of Crobyle and Myrtale, and Mr. Nicolay, the indispensable, sings Palemon commendably. Mr. Campanini conducted with all his former fervor for the popular work.

CHICAGO COMPOSER'S DEBUT.

"A Lover's Knot," a one act opera by the resident pianist, Simon Buchhalter, was sung for the first time last evening at the Auditorium. The cast included Myrna Sharlow, Augusta Lenska, George Hamlin, and Graham Marr. The virtues of the novelty are excellent promise; its faults are the faults of inexperience. The audience was very cordial, and composer and cast bowed their acknowledgments profusely.

The virtues of Mr. Buchhalter's score are melodic gift, real facility with the orchestra, and a sense of theatrical music. Its faults are too heavy orchestration, awkward voice writing at times, and everlasting interludes and preludes. It is an opera of interludes.

This last fault is due to two things—a vague, undramatic plot, bulging with talk about doing something and not doing it, after the Wagnerian method, and too close patterning upon the grandiosely grand opera manner rather than the "comique," of which genre works like "A Lover's Knot" should be.

The plot? One of the men gets "all het up" for renunciation of his girl; the other man wants her; the two girls try to settle things as they should be settled. One of them masquerades as an amorous gentleman (fooling no one but the composer), and the resultant jealousy put all to rights.

The Intermezzo was encored and the melodic bits heartily applauded. Obviously, Mr. Buchhalter will write an opera if he finds a libretto.

Miss Sharlow sang beautifully and proved again the gift of a real comedy instinct. Mme. Lenska bettered the impression left by her recital, and her range, if not her tone, seemed more suited to the stage than to the concert hall. Mr. Hamlin's interpretation, like that of Cavaradossi in the "Tosca" performance which followed, was a marked demonstration of his singer's skill, and of growing ease and effectiveness in characterization. Mr. Marr, dowered with a naturally beautiful tone, gave the performance great strength through his experience. Mr. Charlier's conducting was a sincere, skilled contribution, for which Mr. Buchhaltar may well give thanks.

"Tosca" was sung after the novelty with cast unchanged, excepting for Mr. Hamlin's Cavaradossi.

SHOOP IS GUEST OF PRINCIPALS; PROMISE SUPPORT

Miss Harriet Winchell Also Gets Tribute at Harmony Session of Club.

John D. Shoop, superintendent of schools, was the honor guest last night of the Chicago Principals' club at the Auditorium hotel. There are 300 principals, and few were absent. The husbands and wives of married principals were present by invitation, and members of the board of education were the special guests of the principals.

It was a harmony meeting, in which cooperation on the part of the board of education, the superintendent, and the principals was freely prophesied.

Tribute to Miss Winchell.

Miss Harriet N. Winchell, vice president of the club, who retired from the principalship of the Tilden school after fifty-one years of continuous service, shared honors with Supt. Shoop. When she arose to speak the entire company stood and applauded. After she had related incidents in her long experience Toastmaster Ernest E. Cole read a poem in which admiration for her service was expressed.

Greetings to Mr. Shoop from Boston were conveyed by A. E. Winship of that city.

Dr. John Dill Robertson, health commissioner, declared the decision of the street railways to expend $250,000 in installing ventilating appliances in the cars was a triumph of the health department for the teachings concerning fresh air.

Loeb a Philanthropist.

Jacob M. Loeb, president of the board of education, was introduced as a philanthropist because of his purpose to devote his time to the board of education. Other trustees, he declared, were doing as much as he.

Others who spoke were Morgan G. Hogge, the retiring president of the Principals' club; John H. Stube, the new president; Mr. Shoop, and James P. Fleming.

Hurt by Hurtling Bar.

An iron bar whirled off a speeding passenger train struck William Engeobt of 10908 Buffalo avenue on the head, making him unconscious last night near the New Central railroad and East One Hundredth street.

Drops Dead Buying Shoes.

Mrs. Anna Fyles, 6232 Addison street, dropped dead yesterday as she was trying on a pair of shoes in the store of B. A. Bluhm, 6448 Irving Park boulevard. Heart failure was declared the cause.

Launch $60,000,000 Arms Concern.

Hartford, Conn., Jan. 15.—A $60,000,000 company to manufacture war munitions was incorporated here today. It is incorporated under the name of the Remington Arms Metallic Cartridge corporation of Bridgeport. The new corporation is to take over the business of the Remington Arms and Ammunition company and the Union Metallic Cartridge company.

ASK MORE PAY TO STUDY DRILL

Physical Training Teachers Seek Advance for Military Training.

GYM DEVICES RUSTY?

Teachers of physical education in the public schools visited Dr. Peter C. Clemensen's adjustment committee yesterday in an effort to secure an increase in salary from $1,600 to $1,800. The plea was based on the necessity for learning military tactics to teach to high school boys in case the resolution introduced by Edward J. Piggott is approved by the board of education.

Henry A. Ruyter, spokesman for the physical training teachers, and Trustee Ralph C. Otis clashed on a number of questions relating to instruction in physical education.

"How often do you use the gymnasium apparatus at the Hyde Park High school?" asked Mr. Otis.

"I try to use it every fourth season," replied Mr. Ruyter.

Finds Apparatus Rusty.

"I was out there a short time ago," Mr. Otis stated, "and found it all rusty and dusty. It hadn't been used all year. If you used all that apparatus out there you'd fit a boy to join a circus. Do you use those gymnasium horses to teach horseback riding?"

"That is not the purpose of them," replied Mr. Ruyter.

"Don't you think an investment of $5,000 for gymnasium apparatus for one school is a big investment for the amount of good they do?"

Mr. Ruyter said he thought it was.

"I don't believe much in this physical training anyway," said Mr. Otis. "I never had it and I grew up fairly healthy."

Need for Uniforms Urged.

Dr. Clemensen criticised the teachers for permitting the children to exercise in the same clothes that they wore on the street. The teachers replied that they would prefer a special uniform, but that many children could not afford to buy one. The matter was taken under advisement by the committee, as was also a request for an increase by the teachers of the prevocational classes in the high schools.

A movement was initiated to pay the carfare of teachers who correct defective speech. They go from school to school, and have paid their own carfare in the past. They asked for a raise of $200 a year. Teachers in the open air rooms asked for an adjustment of their salary schedule. The school engineers asked for a number of changes which would increase their compensation.

WORK OR GO TO BRIDEWELL, ULTIMATUM TO JOBLESS.

Employment Committee Has Places for Lodging House Men and Urges Police to Co-operate.

By tomorrow night every able bodied man who has slept this week at the municipal lodging house will have a job, it was announced yesterday. Every boy, too, will be provided with work. The announcement came from the committee on employment of the department of welfare through E. J. Rosenthal, its chairman.

Most of the men will be sent out on Monday to the neighboring lakes to cut ice. Arrangements were made for the purchase of shoes and caps for the men so that they would be able to stand the extreme cold.

As a companion measure the committee dispatched to Chief Healey a letter urging him to have the police department arrest every street beggar. In case such mendicants actually are out of work jobs can be obtained for them, the letter said. The committee recommends that any men who refuse jobs be placed in the bridewell.

PUBLIC WORKS HELD UP BY POLITICS, SAYS FAHERTY.

Declared Council Factions Are Opposing Improvements as Embarrassment to Mayor Thompson.

A defense of the city administration and a plea for support from the city council and the public of the plans of the board of local improvements were made yesterday by Michael J. Faherty, president of the board, before the Irish Fellowship club at its weekly luncheon in the Hotel La Salle.

Mr. Faherty asserted numerous projects that would prove of great benefit to the public are being hindered largely for the sake of politics by council factions.

"Mayor Thompson's cabinet, of which I am a member," he said, "is composed of personal friends of his who are all cooperating. But we are severely handicapped by politicians who do not wish this administration to receive any credit for the work."

ECZEMA

with its distressful itching must be soothed at once, healed quickly, and all its ugly manifestations driven away, thanks to

POSLAM

the incomparable remedy

FOR AILING SKIN

(At All Druggists)

On to Washington St.

A. BISHOP & CO

Moved to 12 W. Washington St.

One Door West of State Street

STOP & SHOP

TRADE MARK

The World's Best to Eat

THE TEBBETTS & GARLAND STORE

16-18 N. MICHIGAN BLVD.

Our Annual Pre-Inventory SALE

H. & E. Granulated SUGAR

The finest eastern cane, 25-lb. sack,

$1.25

This price good only when a purchase of other goods is made amounting to at least $2.50, exclusive of Soaps and Cleansers.

Starting tomorrow morning and to continue until February 1st.

All merchandise is of the finest quality, in keeping with our high standards, and guaranteed to please you or your money will be gladly refunded.

HAM and BACON

Tegar Brand, the finest sugar cured hams and bacons from selected young porkers, wonderful in flavor—only whole hams weighing from 12 to 14 lbs., or whole strips of bacon weighing from 6 to 9 lbs., may be had at these prices.

Ham—19c lb.

Bacon—23c lb.

Canned Fruits
All in heavy syrup

	Regular Price	Sale Price	Dozen
Yellow Freestone Peaches, halves, No. 2½ can	35c	19c	$2.25
Yellow Slc. Peaches, No. 2½	35c	19c	2.25
Blackberries, No. 2 can	30c	19c	2.25
Red Raspberries, No. 2 can	30c	19c	2.25
Haw. Slc. Pineapple, No. 1	12c	10c	1.10
Haw. Slc. Pineapple, No. 2	18c	14c	1.60
Haw. Slc. Pineapple, No. 2½	30c	23c	2.70
Royal Ann Cherries, No. 2½	45c	36c	4.00

Canned Vegetables

	Regular Price	Sale Price	Dozen
Maine Corn	15c	11c	$1.30
Western Corn	12c	7c	.84
Sifted Peas	12c	7c	.84
Telephone Peas	18c	13c	1.45
Sweet Wrinkle Peas	20c	15c	1.75
Extra Sifted Peas	22c	18c	2.25
Eastern Tomatoes	18c	12c	1.40
Asparagus Tips	30c	21c	2.45
Asparagus, whole	30c	23c	2.80

Groceries and Delicatessen

	Regular Price	Sale Price
Snyder's Catsup	25c	19c
Snyder's Chili Sauce	25c	19c
Campbell's Soups		3 for 25c
Heidelberg Macaroni	12c	8c
Heidelberg Spaghetti	12c	8c
Heidelberg fine Egg Noodles	12c	8c
Heidelberg bread Egg Noodles	12c	8c

	Regular Price	Sale Price
Domestic Camembert Cheese in tin	45c	30c
Edam Cheese, imported	$1	93c
Snappy Old Herkimer Cheese, lb	35c	29c
Codfish Flakes, can	10c	2 for 15c
Codfish Flakes, can	15c	2 for 25c
Imported Norwegian Sardines	15c	3 for 35c

Buy Breakfast Blend Coffee

The most wonderful value, and a most satisfactory Coffee.

27c lb.—3 lbs, 76c

Fresh Fruits

Florida Oranges, solid, juicy and sweet: Reg. Price Doz. 50c, 40c, 35c; Sale Price Doz. 39c, 31c, 28c

Satsuma Oranges, as sweet as sugar and all juice, an exceptional value—regular 25c size, 2 dozen for 25c.

Grapefruit, regular price, $1 dozen; sale price, 75c dozen.

Family crates of Grapefruit, 15 solid, juicy fruit to a crate, special, $1.25.

Family crates of Oranges, 56 to a crate, special, $1.10.

Special Flours

The very best, and all put up in 5-pound sacks.

Wheat Pancake Flour, sack 22c
Buckwheat Pancake Flour, sack 22c
Graham, sack 21c
Rye, sack 21c
N.Y.State Buckwheat, sack 27c
Entire Wheat, sack 21c
Pastry, sack 29c
Refined Bran, sack 17c
Yellow Corn Meal, sack 18c
Pillsbury Bran, package 12c

Soaps, Cleansers, Etc.

These prices good only when at least $1.00 worth of other goods is bought, exclusive of sugar.

American Family, 10 bars 39c
Lekko Scour'g Soap, 3 bars 10c
Nine o'Clock Washing Powder, 3 pkgs. 10c
Pearline, 3 pkgs. 10c
White Lily Toilet Soap, 5 bars 18c
Toilet Tissue, 3 rolls 24c

Candies

The Candies sold by this store are the best—careful and critical selections from the best candy makers in the country, combined with those made in our own kitchens, may be depended upon in every particular. Our Candies are sold on a straight merchandising basis, without excessive profits—this combined with finest quality is the reason for the wonderful growth of our Candy department.

Assorted Hard Candies; regular 40c and 50c quality; lb., 29c.

Glace Peanut and Cocoanut Brittle; lb., 19c.

Fancy Center Chocolates, including nuts, brittles, jellies and creams, regular 75c quality; lb., 49c.

Chocolate Covered Marshmallows of finest quality; reg. price, 50c lb.; sale, lb., 34c.

Lady Clementine jars of pure sugar Hard Candy; $1.00 size for 85c; 50c size, 45c.

Bon Bons, Nougats, etc.; all 40c, 50c, 60c goods, 39c.

Delicious Butter Creams and Fruit Nougats; both of our 60c quality at, lb., 43c.

Hand Rolled Chocolates; all cream centers with fruit flavors; reg. 60c quality, 25c.

Wines

An unusual offering of old rare Vintage Wines in broken lots at less than cost, including Burgundies, Clarets, Sauternes, Rhine and Mosel Wines, also some choice Sparkling Wines. To the Connoisseur these wines are a wonderful offering.

Teas, Coffees, Etc.

TEAS

Pan Fired Jap. Bask. Fir. Jap. Formosa Oolong: All $1 grades, 87c
Ceylon, English Breakfast: All 60c grades, 49c

COFFEES

	Green	Roasted
Bourbon, lb.	19c	22c
Maracaibo, lb.	21c	25c
Bogota, lb.	25c	29c
Java Sumatra, lb.	33c	38c
Mocha, lb.	38c	42c
Mandheling Java	38c	42c

Baker's Cocoa, ½-lb. can 21c
Baker's Chocolate, 1 lb. 35c
Dr. Price's Baking Powder, 1-lb. tin 30c
Schwepp's Cocoanut, pkg. 27c

Crackers and Wafers

The following 10c Pkgs., 3 for 25c.
Sunshine Chocolate Fingers.
Sunshine Ginger Wafers.
Gilman's Bostonia Wafers.
Edweator Sweet Graham Crackers.
Educator Animal Crackers.
The following 15c Pkgs., 2 for 25c
Sunshine Sultana Frt. Wfrs.
Sunshine Macaroon Jumbles.
The following 25c Pkgs., 21c Each
Sunshine Golden Flakes.
Gilman Bran Cookies.
Educator Ginger Cookies.
Educator Fruited Crackers.
Educator Unswtd. Grahams.
Educator Water Crackers.
The following 50c Pkgs., 41c Each
Sunshine Sugar Waf. Dainties.
Sunshine Krispy Crackers.
Assorted Cookies
Huntley & Palmer's Assorted Cookies, regular price 40c, 33c lb.

MAIL ORDERS FILLED SATISFACTORILY

After Inventory Sale at Richardson's

$9.00

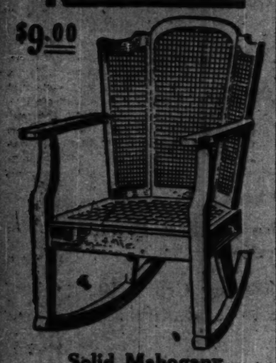

Solid Mahogany Rocker or Chair

An extremely high grade, full size, Solid Mahogany Rocker that will do credit to any home. Truly a remarkable value at our low price of $9.00

Heavy Scotch Rugs

9x12 ft., worth $17.50, now $11.50

SEAMLESS RUGS

8¼x10½ ft.	$10.00
9x9 ft.	8.75
6x9 ft.	7.00

This is one of the many unusual values to be found in our extensive stock of Rugs.

The patterns and colorings comprise a great variety of styles and shades: Pearl gray, soft blues, browns, olives, etc., etc. Some have plain centers with band borders, some decorative borders and some are in pleasing all-over patterns in self-colored effects.

Come early and get your choice from a splendid assortment.

O. W. Richardson & Co.

The House of Good Values

Wabash Ave., Cor. Congress St.

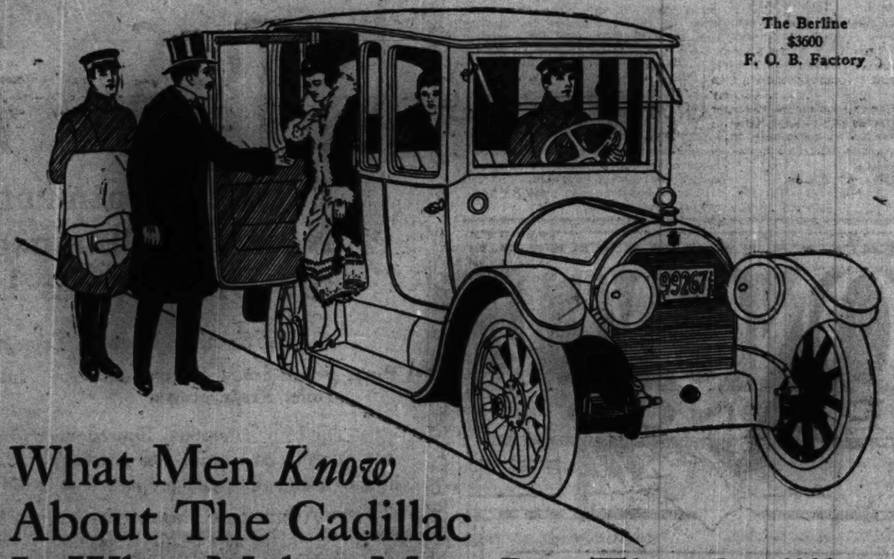

The Berline
$3600
F. O. B. Factory

What Men *Know* About The Cadillac Is What Makes Men *Buy* The Cadillac

No luck, no magic could have put the Cadillac where it is today. Even yearly reductions in price could not have done it—had they been tried.

Maker after maker has reduced his price—and his quality—in the search for bigger volume. And still they keep on cutting.

But above $1000 there is no one car of which men buy as many today as they buy of Cadillacs at $2080. No one disputes it. The facts are clear. Even at half the Cadillac price no car has such a market.

But *why* are things as they are? Because of what men *know* about the Cadillac. Only *that* could make the Cadillac so overwhelmingly preferred today.

Men *know* that Cadillac means quality—of the utmost refinement and precision mechanically. From the engineering standpoint men *know* no car excels the Cadillac. Today the effort is to approach it, as near as possible.

Men *know* the Cadillac performance. By friend and chance acquaintance they are told of its silent, velvety action—its easy handling—its seemingly inexhaustible power. They test it for themselves and find it true.

Such concrete evidence exists as to the success of this car—with its 25,000 owners of the eight-cylinder type—that not to *know* its success is impossible. To question it is simply hopeless.

Back of this car men *know* the integrity and high ideals of the Cadillac organization. Its 14 years' successful experience is a fact, an advantage no man can ignore.

And *knowing* these things—the dominating volume of the Cadillac business and the utter perfection of Cadillac manufacturing—the informed man *knows* the human impossibility of any car being the equal of the Cadillac at anywhere near the Cadillac price.

Truly, what men *know* about the Cadillac is enough to make any man buy the Cadillac. No car can be worth more, and to buy a somewhat cheaper car is to get so much less that wise men mostly stop at $1000 or get the best—a Cadillac.

C. H. Foster: Cadillac Automobile Company

Michigan Avenue at Twenty-third Street

Telephone Calumet 4841

U. S. ORDERS OUT MRS. PANKHURST; SHE GETS PAROLE

English Suffrage Leader Detained at Ellis Island on Arrival in Port.

New York, Jan. 15.—[Special.]—Mrs. Emmeline Pankhurst, leader of the British militant suffragets, today was declared to be "an undesirable alien" and ordered excluded by a special board at Ellis Island.

Later she was released on parole by Louis F. Post, assistant secretary of labor, and a message from Commissioner General Caminetti of the immigration department gave permission for her to enter this country pending hearing of the appeal granted.

Mrs. Pankhurst was brought from Ellis Island to the Battery by Immigration Commissioner Howe in his private launch. Mr. Post accompanied them on the trip.

Protests While on Liner.

Mrs. Pankhurst arrived from England on the liner St. Paul today. She and her secretary, Miss Joan Wickham, were walking down the St. Paul's gangplank when an immigration officer informed the suffrage leader that she would have to go to Ellis Island. She protested vigorously, but the official explained that she was subject to the federal statutes barring aliens convicted of "crimes involving moral turpitude."

Mrs. Pankhurst then declared that she had not come here in connection with suffrage; that she would not under any circumstances discuss politics or suffrage while here and that she would not even attend a suffrage meeting. She added that she came here expressly at the request of Cheddomil Miyatovich, former Servian minister of state and foreign affairs, who is now head of the Serbian relief commission.

Plea Made by Suffragist.

"I am not here to talk militancy or even vote for women," said Mrs. Pankhurst. "I am here in an effort to aid the poor Serbians and I am sure that I see no reason why I should not be welcome."

"I feel that the action of the immigration officials was a trifle ridiculous," Mrs. Pankhurst added. "Still the officials personally were very kind to me and I have the impression that with matters as they now stand the case against me very probably will be dropped and nothing more heard of it. The English government has done this."

Before Mrs. Pankhurst departed for Ellis Island M. Miyatovich sent a telegram to the Serbian minister at Washington asking him to use his influence in securing admission to this country for Mrs. Pankhurst. M. Miyatovich also offered to guarantee that Mrs. Pankhurst would not participate in any political or suffrage discussions here.

Miss Wickham appealed by wire to secretary Redfield and Mr. Caminetti and also accompanied Mrs. Pankhurst to Ellis Island.

Similar Ruling Before.

The ruling today was the second of the same kind which has been applied to Mrs. Pankhurst. When she arrived here in October, 1913, she was sent to Ellis island, where before the immigration board, and, after a hearing, ordered deported on the ground that she had been convicted of and had served prison sentences for "crimes involving moral turpitude."

Attorneys furnished by Mrs. O. H. P. Belmont appealed to Commissioner Caminetti. Appeals also were made to President Wilson and Secretary of Labor Wilson, under whose jurisdiction the case fell. After a number of special hearings had a conference between President Wilson and the secretary of labor the deportation order was reversed and Mrs. Pankhurst was admitted on her own recognizance with the understanding she would depart when she had concluded her engagements.

VEILED TOURS WITH RIVAL CHARGED BY MRS. SCOTT.

Former Power Company Official, Sued by Wife, Threatens to Name "Long Bill" in Cross Bill.

Veiled travels with an unnamed woman are only a part of the charges made against A. A. Scott, former secretary and treasurer of the Public Service Company of Northern Illinois, in a bill for separate maintenance brought yesterday by Mrs. Scott, who is prominent in Oak Park.

On the other hand, Mr. Scott promises to tell name a certain "Long Bill," who is known along the north shore, in a cross bill.

Mrs. Scott charges that after her marriage to Scott in 1912 Scott evidenced his affection for another woman. He is accused of plotting to get Mrs. Scott to pay a long visit to her family in Kent, England, so that he could have time to skip over the world with the "other woman."

Scott denies and says the trip was planned by Mrs. Scott, who took three-quarters of his worldly wealth with her.

AUTO FUMES KILL ANOTHER.

Milwaukee, Wis., Jan. 15.—One man is dead and two others not expected to live as the result of inhaling gasoline fumes while repairing their cars in garages. Jacob Wensel, wealthy contractor, was found dead in his garage late this afternoon. Fred Geiger and his son, Edward, were nearly overcome by the gas fumes and it was only by breaking a window that they were saved from being killed. Their condition is serious.

SAWS Air Moistener

With Water—Hang on Back of Any Radiator, Out of Sight

Converts dry, indoor air into a moist, healthful atmosphere. Will save your health, furniture, pianos, plants, etc. Three sizes, $2, $1.75 and $1. Write for Free Booklet

Phone Central 2410.

SAWS Manufacturing Co.

20 So. La Salle St., Chicago.

ALIMONY.

Clarence Whitehill, Opera Star, Has a Little Trouble Off the Stage.

CLARENCE WHITEHILL
Moffett photo

Notice of a suit for $10,000, alleged to be due his first wife, Frau Dorathea Boeckler Whitehill of Berlin, in back alimony, was served yesterday on Clarence Whitehill, the opera singer who will close his Chicago engagement this afternoon in "Die Walküre" at the Auditorium. Whitehill, who was once an express wagon driver in Chicago, was divorced by his first wife in Cologne, Germany, five years ago. The mother was awarded custody of a 13 year old daughter, Emma Alice. According to Mrs. Whitehill's attorney, the American singer promised to pay 6,000 marks a year alimony but has not kept up the payments. Mrs. Whitehill No. 1 is also an opera singer, but this art has not flourished in the fatherland since the outbreak of the war.

FOUND GUILTY OF SLAYING WOODMAN OF WORLD CLERK.

Jury in District Court at Omaha Convicts Arthur Hauser as Murderer of W. H. Smith.

Omaha, Neb., Jan. 15.—A jury in district court tonight returned a verdict of guilty in the case of Arthur Hauser, charged with the murder of W. H. Smith, cashier of the Woodmen of the World, on the night of Oct. 16, 1915.

Hauser was sentenced to life imprisonment.

Attorneys for the defense gave notice of appeal.

JURY CONVICTS FRED T. PRICE AS CLIFF MURDERER

Verdict Carries Life Sentence in Minnesota Prison; Prisoner Near Collapse.

Minneapolis, Minn., Jan. 15.—Frederick T. Price is guilty of the murder of his wife, Mary Fridley Price.

After eighteen hours and forty minutes' seclusion behind the guarded doors of their room on the second floor of the courthouse, twelve of the prisoner's peers returned their verdict at 12:30 p. m. today. The verdict carries with it a sentence of life imprisonment in the Stillwater penitentiary.

Price tried bravely to maintain the stubborn calm that has characterized him since his arrest when he heard the word "guilty," but he failed when the test came.

Unable to Hide Emotion.

When the word that meant so much to the murderer fell from the lips of Clerk A. E. Frost Price trembled and his head sagged forward. The convicted man's hands were on the table and they shook like castanets against the table top as he tried to hide the emotion that was surging within him.

Tears welled to his eyes and he swallowed hard. A deathly paller spread over his countenance and words would not come as he attempted to answer the words of comfort spoken to him by his attorney, Michael C. Brady.

He looked lonesomely out the window as Brady rose and moved for a stay of sentence until Wednesday at 1 p. m., when he will ask for a new trial. Judge Daniel Fish granted the request.

Price looked like a man in a stupor when deputy sheriffs appeared to take him back to his cell in the county jail.

With bent head the broken spirited prisoner shuffled back to the elevator that carried him to the jail.

Was a Brutal Murder.

The murder for which Price was convicted was one of the most brutal in the history of Minnesota. Charles D. Etchison, a traveling salesman of Washington, D. C., hired as an accomplice by Price, confessed the crime and accused Price of murdering his wife for her fortune.

Etchison admitted his part in the murder and said he accompanied Price on the murder trip, for which he was paid $2,600 in cash.

On Nov. 27, 1914, Mrs. Price's father gave her $10,000 in cash, $10,000 in government bonds, and $40,000 in Minneapolis bonds. The next day she was hurled from a cliff.

Description of Slaying.

Here's the way Etchison described the murder:

"We stopped the auto near a high embankment along the Mississippi. Price said he had auto trouble and we both got out. He asked Mrs. Price if she didn't want to give her pet dog some exercise. She said yes.

"Price stood on one side of the auto door and I stood on the other side, and as Mrs. Price stepped out backwards Price put one arm in front of her and I put one arm in front of her, and we gave a God Almighty swing.

Crushed In Her Skull.

"She went down through the air and everything was kind of noisy and quiet at the same time. Price picked up the dog and threw it after his wife.

"Then we walked around a block to pick our way down to the bottom of the fifty foot bank where she lay. She was yet alive, so Price picked up a rock and beat in her head, and she lay bloody and still."

Price, according to evidence produced, was a bigamist and was under indictment on that charge when he was accused of murder.

Irish Flan Celebration.

St. Patrick's day will be celebrated this year by the Irish-American Club of Cook County with a ball and reception at the New Morrison hotel on March 18. There will also be parades [illegible]

SUE MARY DEERE HEIRESS FOR TAX ON INHERITANCE.

Proceedings in Rock Island County Court Calls for Levy on $2,000,000 Worth of Property.

Rock Island, Ill., Jan. 15.—Proceedings were instituted in the County court today to collect an inheritance tax on $2,000,000 worth of property that came into possession of Mrs. William Butterworth of Moline from the estate of her mother, Mrs. Mary L. Deere.

William McIntyr, representing the attorney general's office, filed a petition in the name of the people of the state and Attorney General P. J. Lucey that the court requires Nelson H. Greene, appraiser of the estate, to appraise the value of a one-third interest in the estate of Mary L. Deere.

Cleared of Boys' Deaths.

Philip Kasper, a driver for the American Sand and Gravel company, was exonerated by a coroner's jury yesterday, which held a double inquest over the bodies of Edward A. Fiske, 10 years old, and John Muessl, of the same age, who were killed by Kasper's wagon, Dec. 28.

YOUNG CHICAGOAN CLEARED OF MANSLAUGHTER CHARGE.

Case Against Thorne Donnelley, in Whose Auto Companion Was Killed, Dismissed in Haste.

New Haven, Conn., Jan. 15.—The manslaughter charge against Thorne Donnelley of Chicago, made last September after John F. Crowe had been thrown from the former's new machine during a speed test, was dismissed by the court today. Donnelley had invited Crowe, who was an expert driver, and others to ride while a watch was held to time the speed. The coroner found that Donnelley was driving at a high speed.

A defective tire was held to be a contributory cause in the accident. Donnelley at the time was here to take entrance examinations for Yale. He is the son of Reubern H. Donnelley, a publisher of Chicago.

Spanish Veterans to Meet.

The thirteenth state encampment of the Illinois department, United Spanish War Veterans, will be held here June 16, 17, and 18. This announcement was made yesterday by Martin Sipple, department adjutant, of Elgin.

ESPEY'S FRAGRANT CREAM

"The Cream Your Mother Used"

¶ Prevent and rid yourself of chapped hands or face by the use of this standard Liquid Cream.

¶ Applied to the hands after washing it removes all roughness and keeps them beautifully soft and smooth.

¶ Especially recommended for the chafed and easily chapped skins of children.

¶ Dries quickly; never sticky or greasy.

Sold everywhere for the past 34 years in bottles 25c & 50c

J. E. ESPEY
1104 Wabash Ave. Chicago

Story & Clark Piano Co.

Largest Manufacturers and Distributors of

Pianos Player Pianos

in the United States

SALESROOMS: 315-317 S. WABASH AVE., CHICAGO

This New 88-Note Hampton Player Piano Priced at $350

$10 will place it in your home, including bench and music. We guarantee this instrument, which contains all the latest improvements, and equal to what others sell for $550.

Every year we have a large accumulation of Pianos and Player Pianos which have been taken in exchange toward new instruments. Our December sales, being the largest in history of our business, brought in to us a larger number of exchanged instruments than ever before, and not wishing to carry this stock into inventory, we have made the prices so low we feel confident of selling every instrument within the next 15 days! This is your opportunity for a money saving proposition.

WE DESCRIBE A FEW OF OVER 150 BARGAINS.
Every instrument has been tuned, refinished, looks like new.

$75 gives you a choice of 5 different makes, in some cases where price new was $300. $5.00 first payment, $1.00 per week.

$85 You can select any one of 4 very fine uprights, in fancy cases and extra fine condition. $5.00 first payment, $1.25 per week.

$125 will give you a selection from 10 Pianos that no one could tell from new, and prices on these formerly were $250 to $325. $7.00 first payment, $1.50 per week.

$150 will give you a choice of some Pianos of standard makes, and there is not one did not sell for over double the present price. $8.00 first payment, $8.00 per month.

$187 gives you choice of 2 Player Pianos in latest style cases, including bench and music. $10.00 first payment, $8.00 per month.

$225 will furnish you a large size Player Piano, 88-note, fine tone, including bench and music. $10.00 first payment, $8.00 per month.

Story & Clark Pianos, 1916 models, Style 15, $350; Style 3, $375; Style 12, $425.

Story & Clark Solo Action Player-Pianos, Style A, $650; B, $750; C, $850.

Out of Town Customers: Railroad fare refunded to buyers within 100 miles. If you cannot call, write. We ship on approval out of town.

Story & Clark Piano Co.

315-317 S. Wabash Ave., Bet. Jackson & VanBuren

Blackstone Shop

Importers Gowns and Millinery

628-630 S. Michigan Boulevard

Adjoining Blackstone Hotel

Absolute Wind-Up

THE end of our history-making "Final Clearance" sale. No matter how great the sacrifice in price, every winter garment in the shop must be disposed of—and at once! The Blackstone policy of selling only the very latest garments demands the instant removal of all remaining Coats, Suits, Dresses and Furs to make way for fresh stocks.

Silk Velvet Suit trimmed in marten-raccoon, a $225 value for $55

$25 Suits of velvet, velour cloth, broadcloth, gabardine and novelty materials. All beautifully fur trimmed. Best models of the season. *Formerly sold to $100.*

$35 Suits of velour velvet, silk velvet, Bolivia cloth and velour cloth—some imported models included. All beautifully fur trimmed. *Former prices range to $150.*

$55 Suits of silk velvets, velour velvets, satins, broadcloths and all the very finest imported materials. All the best suits in the house included. *Former prices range to $250.*

Velour Cloth Suit—trimmed in skunk, a $95 value, $25

Velvet Suit—trimmed with beaver, $165 value, at $55

COATS, DRESSES, FURS AND MILLINERY

20 Evening Coats—all that remain in the house, *formerly sold to $250*, now

$55 & $75

Dresses For afternoon, dinner and street wear. In silks, cloths, georgettes. Beautiful models. *Formerly sold to $75.00.* **$25**

Dresses For evening, dance, afternoon and dinner wear—made of choicest materials of the season, including velvets, chiffons and all the new imported fabrics. *Former prices to $125.00.* **$45**

FUR COATS

Hudson Seal Cape, imported model for street or dress wear—$300 value..... $95
Moleskin Coat, trimmed in Hudson Seal, beautifully marked—$500 value..... $195
Hudson Seal Coat, band around bottom and cuffs, collar and belt of skunk—$400 value $165
Natural Wool Seal Coat, trimmed in Hudson Seal—$300 value..... $85
Baby Pony Coat, band around bottom and cuffs, collar and belt of skunk—$300 value, $110
Baby Lamb Coat, band around bottom, collar and cuffs of Sitka fox—$1,000 value, $325

Fur Sets—Fox sets of every type shown this season; also Fisher, Skunk, Chinchilla, German Fitch, etc. *Original values to $200*, at, per set,

$45, $55, $65, $75

MILLINERY—Any Winter Hat in the house..... $3

Southern Tourists will find an excellent display of garments for sport, afternoon and evening wear, also for town wear.

GIRL OF 13 WRITES GREEK PLAY FOR SCHOOL FUNCTION

Miss Ruth Russell of Lewis-Champlin Class Inspired by "Antigone."

Ruth Russell is Chicago's latest acquisition to its circle of students of Greek drama. Miss Russell, who is 13 years old and a member of the eighth grade class of the Lewis-Champlin school, has written her own Greek play—words and music—and her class will present it in the school auditorium on Jan. 21 and Jan. 28.

The inspiration of the work was Sophocles "Antigone," which has been more or less world famous for 2,000 years. The drama of Sophocles was given by the eighth grade last year, when the present young author was in the seventh grade. The choral odes of Mendelssohn's "Antigone" were sung.

Take Her to Country.

Shortly after the play was given in June Miss Russell's parents, Dr. and Mrs. Samuel J. Russell of 3030 Normal boulevard, took her to the country for a vacation. They left all books and music at home. They wanted to get her away from study.

But the girl set herself, without the aid of any treatise on the Greek drama, to emulate the activities of Sophocles and Mendelssohn. The product was "Menades," a play which was considered so good that Miss Anna T. Robinson and Miss L. Reva Watts, two of the teachers in the school, saw fit to replace "Antigone" with "Menades."

Frederick Stock, conductor of the Chicago Symphony orchestra, heard Miss Russell play her themes and improvise the accompaniments and was so pleased that he suggested that Otto Wolf of the orchestra harmonize the accompaniment.

Laid in Arne.

The play is divided into three acts. The scene is laid in Arne, an imaginary city of ancient Greece.

The proceeds will be used in the decoration of the new Lewis-Champlin school which the board of education is now building.

Kewanee Soldier Ends Life.

Jacksonville, Tex., Jan. 15.—Private E. H. Wallen, 28, of company D, Fourth infantry, shot himself twice through the head with his army rifle this morning. Soldiers found his body in the brush near his tent. He had been despondent. His home was in Kewanee, Ill.

SALOON WORM TURNS

Buffet Proprietor Protests Against Legal Ruling Which Permits "Special Privileges" to Hotels and Cafes.

One of the many Chicago saloonkeepers who are compelled to obey to the minute both the Sunday closing statute and the 1 o'clock closing ordinance yesterday wrote "The Tribune" a letter with the caption "Treat Us All Alike," protesting against special privileges allowed to hotels and restaurants.

His protest follows:

Seven thousand two hundred saloons obey the law, close at 1 o'clock, and twenty-four hours on Sundays.

The Morrison, Sherman, Bismarck, and Bismarck Garden, and a few others, have been doing what they please through a so-called "club" scheme, which is an evasion of the law and an injustice to the rest of us who pay $1,000 a year license to the city. These saloonkeepers in the loop with hotel attachments get bar permits week after week in violation of the ordinance, which says "each person or organization can have only five bar permits in one year, and other charitable and fraternal organizations cannot have them at all."

Is the so-called club at the Bismarck Garden a club that ought to be given a bar permit every week?

Is there some divinity about Harry Moir which permits him to run fox trot clubs and other all night saloon schemes without police interference?

What of the foolish young girls that are attracted to such places and the danger that confronts them?

If the cafés are allowed to sell liquor before the closing hour in "reasonable quantities," to be consumed afterwards, why not allow the same privilege to the humble saloon?

CITY HAS 429 SALOONS OPERATED BY MANAGERS.

Tally Shows Name Over Door and on License Are Not Identical in Many Cases.

At least 429 saloons in Chicago are operated by managers, many of them perhaps illegally, City Clerk Siman said yesterday after he had seen the reports of license officers who were assigned to his office by Chief of Police Healey. A check showed discrepancies between the names of the men who are actually conducting saloons, the names on the licenses, and the records of the city clerk's office.

"If the men who operate the places are really managers I don't see how they can be touched under the law, but if their names are over the door and if they actually buy the liquor and then retail it they are in most cases, I think, the real owners and the bonds in other names filed in the city clerk's office does not protect the city," Mr. Siman said.

FOX TROT CLUBS BLAMED BY GIRL FOR HER WOES

Cloak Model Asserts She Could Not Resist Dances and Gin Rickeys.

The lure of Chicago's "fox trot" clubs are blamed by the county jail's "mystery girl" for her downfall. She was arrested on the charge of jumping bills in three loop hotels.

Although she refused to disclose her identity THE TRIBUNE learned she was Miss Lillian Burke, a cloak model of 2524 Washington avenue, St. Louis, and that her home is believed to be Joplin, Mo. She would not admit her identity. She came to Chicago, she said, with a man who told her of the "good times" she could have here. That was seven weeks ago.

To a TRIBUNE reporter she told the following story, but refused to give her name or that of the man:

"I studied music at an academy at Kirksville, Mo., and intended to earn my living by playing. One day I met a man who seemed real nice. He took me to several dances. He was a diamond broker. He told me of the good times we could have in Chicago, where they never quit dancing and where nobody ever had to go home.

Comes to Town with Man.

"That seemed such a pleasant place to live in that I consented to come here with him.

"We lived at the hotel for a while as 'Mr. and Mrs. A. H. Russell.' He bought me some music and I played on the hotel piano in the parlor sometimes. At night we would visit the various fox trot clubs and would dance all night. We went to the Morrison, the Hotel Sherman, the Movie Inn, and a lot of other places.

"I was having the best time of my life and I didn't care. I got so I just couldn't stay away from those places. He got tired of it. One day he left. I had no money, but that didn't keep me away from the fox trot clubs.

"I Just Love the Dances."

"I had some nice clothes and I just loved the dances and what else was there for me to do? I couldn't pay my rent and I had to live in the best hotels or the young men would not want to take me to the fox trot clubs. The only way I could keep on fox trotting was to live at a good hotel until the manager asked for his money. Then I would slip out and go to another place."

HERE'S A CHANCE TO "SKIN" ROADS

Only Two Years in Prison, However, Awaits Persons of Saving Nature.

NEW RATES EFFECTIVE.

You are the kind of person who likes to cut the corners and be on the "inside" of the tip—so here:

Hereafter when you buy a railway ticket from one point to another in a 2 cent state the fare will be figured at the rate of 2 cents a mile, just as it always has been. But when you buy a ticket from one point in one state to a point in another state the charge will be at the rate of 2.4 or 2.6 cents a mile as a result of certain increases just gone into effect.

Here's How to Do It.

Now the way to reduce the higher cost of traveling is explained by a bulletin issued by the western railroads yesterday:

"Buy a 'split' ticket at the rate of 2 cents a mile from state lines to state lines instead of a through ticket to your destination. In this way you can still travel at 2 cents. You can save $1.45 on a Chicago-St. Paul trip or $1.94 on an Omaha trip and about $1 on a St. Louis fare."

And you only run one chance. If some agent of the railroad or some representative of the government or the interstate commerce commission should get on to you you might have to pay a $5,000 fine and spend two years in prison, along with the man who sells it to you and the employés who connive at the sharp practice.

Rate Increase Ineffective.

The increases in western rates that went into effect were the occasion of an exhaustive warning being circulated among railroad employés and the traveling public against any shrewd work. It contains these "don'ts":

Do not sell split tickets, or through Pullman or parlor car tickets on split transportation.

Do not sell sleeping or parlor car tickets beyond destination of railroad ticket.

Passengers who extend their trip beyond the destination of the first sleeping or parlor car ticket, must not be given the benefit of through parlor or sleeping car rate from starting point to the farther destination.

Regular train fare must be collected from passenger not provided with proper transportation who continues trip beyond the point to which the first transportation is sold.

The same rules govern the movement of baggage.

JOHN A. FARWELL CUTS OFF WIFE'S CREDIT BY NOTICE

North Shore Society Shocked by Real Estate Man's Action.

North shore society was given a little shock yesterday when it became public that John A. Farwell, real estate man, leader in university circles, and the member of a number of principal clubs, had caused the publication of notices cutting off his wife's credit. Although his friends knew he had been living apart from Mrs. Farwell, they were surprised to read this:

I will not be responsible for any debts contracted by any one other than myself. John A. Farwell, 1635 Asbury avenue, Evanston, Ill.

He Plans Trip Abroad.

Mr. Farwell's intention, it is reported, is to spend some time in Havana and then sail for England, where he will remain for a time.

It was said by a friend of the real estate man that he had taken the step after he had been unable to make a settlement with his wife on a basis of divorce. He is said to have offered her a large income settlement, which she has refused, on advice of her attorneys, and she is said to have demanded a larger cash settlement than he could afford to pay.

His Wife Reticent.

Mrs. Farwell declared herself satisfied, but would offer no further statement until her attorneys return to the city. She said inasmuch as Evanston is Mr. Farwell's home the chances are he will return and take care of any propositions offered as settlement.

RETURNS EVIL FOR GOOD?

Cold and Hungry Man Alleged to Have Robbed Benefactor Who Gave Him Shelter.

Robert McManus, 20 years old, a tailor who gave no address, was booked yesterday on a charge of larceny, as the result of his alleged ingratitude to Frank Whelan of 2345 Cleveland avenue, who gave him shelter from the cold Wednesday night and promised him breakfast. The next morning, the police say, Whelan discovered McManus had left and that $20 and clothing valued at $55 were missing.

LOST HIS FARM IN TAYLOR GAME

Joseph Hablitzel Asserts He "Bet" $5,000 on Fake Horse Race in Toledo.

BERTSCHE ON SCENE.

Additional evidence in the wiretapping charge against Edward Taylor, alias "Doc" Taylor, came out yesterday in the hearing of removal proceedings before United States Commissioner Mark A. Foote.

A second victim alleged to have been trimmed for $5,000 by Taylor and nineteen alleged fellow-conspirators in the old fake horserace game was placed on the witness stand by the government. He is Joseph Hablitzel, a carpenter and former farmer of Marion, O. He lost his farm as a result of "betting" $5,000 cash on a fake horserace at Toledo, O., in August, 1914.

The other victim revealed by the government is Wilbur L. Rundle, a farmer of Oakland county, Mich. Rundle was trimmed for $5,000 in Toledo in July, 1914.

Wanted in Toledo.

Taylor is wanted on a federal indictment in Toledo. He is accused, with nineteen others, of having conspired to use the mails to defraud a score of farmers in southern Michigan and northern Ohio by the old wiretapping swindle.

Taylor denied he is the man wanted. He said he had never seen any of his accusers. He said he owns coal mines and oil wells in West Virginia and slot machines in Cuba. He said he is holder of numerous concessions at fairs throughout the United States. He said he and his wife were in New York, Cleveland, and Cuba the summer the alleged wiretapping game was played.

While the hearing was in progress before Commissioner Foote "Barney" Bertsche, reformed crook and past master of the wiretapping game, appeared at the federal building to intercede for Taylor.

BERNHARDT SAYS SHE WILL VISIT AMERICA AGAIN

Declares "German Threats" Will Not Keep Her from Making Another Farewell.

BY WILBUR S. FORREST.

LONDON, Jan. 15.—All the diabolical plots in the world can't keep Mme. Sarah Bernhardt from making another "farewell tour" of America, she said in her dressing room in the Coliseum today.

The interview came just at the end of her performance of "Les Cathedrals," a striking indictment of German destruction of cathedrals in France and Flanders that packs two big houses daily in London.

"I have received scores of threatening letters from America," said the "Divine Sarah." "They were signed with terrible Teutonic names."

A shrug of the divine shoulders.

"But I defy them. I would have gone sooner had it not been for my physician's orders. I will go in October. I have no fear. If I must die in America, it must be. It is fate foreordained. But I shall be fully insured against assassination."

"You mean your life insured?" she was asked.

"O, no, no; not that," she replied. "Assurance that my company will be enabled to get back to France; that they will not be held liable for damage to some one's property if I am blown up. I must take so many precautions usually unthought of."

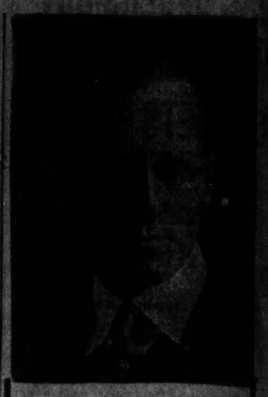

Harold Henry

The Eminent Pianist in recital

Monday Afternoon January 17, at 2:30 o'clock

ILLINOIS Theater

Auspices of Amateur Musical Club.

Tickets now on sale at Box Office—50c, 75c, $1.00 and $1.50.

Mr. Henry uses exclusively the

Baldwin Piano

of which he writes as follows: "Its tone quality and action satisfy every artistic and technical demand."

The Baldwin Piano Co.

Manufacturers

323 South Wabash Avenue

Put an Umbrella On Your Window

FROM China to Chicago all the world recognizes the utility of umbrellas. These simple devices for protection against rain are *universally* considered *indispensable.*

But only recently has a device been perfected to serve as an *umbrella for windows*—permitting fresh air to enter while *excluding drafts, rain, snow, dirt and burglars.*

This wonderful invention—*enemy of disease—promotor of good health—far more valuable* in any home than umbrellas—is the

Berry Window Ventilator

The Berry Window Ventilator is not an experiment. It has withstood every imaginable test. It is the *only* window ventilator approved by the National Board of Fire Underwriters. It is actually bringing each day and each night to *thousands and thousands of users* in and around Chicago the priceless boon of

FRESH AIR

APARTMENT OWNERS Your tenants are now spasmodically opening the windows at least a dozen times a day in order to air out. You would consume less fuel if you had your apartment equipped with the BERRY WINDOW VENTILATOR, and your boiler and heating plant would last longer.

HOTELS Your curtains and draperies are at the mercy of your guests and chambermaids, through the continual throwing open of windows. BERRY WINDOW VENTILATORS would pay for themselves within a few years.

HOSPITALS: Only through the BERRY WINDOW VENTILATOR can fresh air be permitted to enter the sick room without direct draft.

SCHOOLS In every school, public or private, whether equipped with a mechanical system of ventilation or not, the windows must be opened. How much better it would be for the pupils and teachers to have a little fresh air coming in all the time, making the open window at different periods unnecessary, not interfering with the studies nor giving discomfort to the pupils.

Fifteen Days' Free Trial

If there is any doubt in your mind that the BERRY WINDOW VENTILATOR will not give you satisfaction, we will be glad to accept your order, and if after you have had the Ventilator for two weeks you are not satisfied, you can return it, and your money will be refunded.

How the Berry Ventilator Works

The Berry Window Ventilator is collapsible, operating like an accordion. It opens and closes with the window and lies flat on the inside of the window sill—out of the way when not in use. So simple that to attach or detach it is but the work of a second. It does not interfere with the operation of the window in any way, as the window can be opened without the ventilator. The amount of air admitted is easily regulated by raising or lowering the window.

Rustproof Foolproof
Indestructible
Sightly Easily Installed
Locks Window

How to Take Measure

Close window—measure on the inside sill from window stop to window stop as close to the window railing as possible.

Stock Sizes Fit All Window Openings

Berry Ventilators come in sizes of three inches apart from 17 inches to 71 inches. Any of these sizes will fit window openings that are any part of three inches wider than the length of the ventilator.

RETAIL PRICES

Oak or Mahogany Finish

Size	Price	Size	Price
17 in.	$1.70	47 in.	$4.70
20 in.	2.00	50 in.	5.00
23 in.	2.30	53 in.	5.30
26 in.	2.60	56 in.	5.60
29 in.	2.90	59 in.	5.90
32 in.	3.20	62 in.	6.20
35 in.	3.50	65 in.	6.50
38 in.	3.80	68 in.	6.80
41 in.	4.10	71 in.	7.10
44 in.	4.40		

Special Prices in Quantities.

ORR & LOCKETT HARDWARE Co.
Established 1872
14-16 West Randolph Street—Just West of State

See The Velie's Red White "and Blue" Exhibit at the Auto Show

First in the hearts of motorists who know the *genuine* qualities of leadership—Velie Sixes will be properly displayed in a brilliant, patriotic setting at the Automobile Show, Coliseum, January 22-29.

All the Velie Sixes—cars for every purpose—town and touring—winter and summer—luxury of high-priced cars at low prices.

Jas. W. Dunlap, Mgr.
2530 Michigan Boulevard Calumet 5960

Velie Motor Vehicle Co., Moline, Ill.

EXTREME NORTHWEST END THE COLISEUM

With Detachable Winter Top $1260 (Chicago)

CITY TO INQUIRE INTO WILSON AVE. TUNNEL DEALS

Clinnin Report Suggests Investigation of Municipal Engineer's Methods.

An investigation of complaints involving alleged irregularities on the part of Henry W. Claussen, assistant city engineer; Bert Milano, foreman at the Lincoln and Lawndale shafts of the Wilson avenue tunnel; and Clarance Sleight, foreman of the Mayfair shaft, will begin tomorrow by the city civil service commission.

In a report made to the commission by Maj. John V. Clinnin, assistant corporation counsel, it is suggested a special investigation be made of the propriety of Mr. Claussen's relations with the Standard Zinc and Mining company, of which he is a director. Maj. Clinnin learned many city employés under Mr. Claussen's supervision are stockholders. Charges have been made that the purchase of stock was the price of holding their jobs.

Interested in Mines?

Bert Milano, according to Maj. Clinnin's report, is also interested in the mining company.

"A number of witnesses," Maj. Clinnin said, "say money was collected each pay day by Milano, and Mr. Claussen says that this money was on account of stock bought in the Cuba City zinc mine."

Although Sleight has no connection with the mine, it is alleged that he received contributions from employés.

"Gaston Johnson claims to have paid $25 to Sleight for a position at the Mayfair shaft," the Clinnin report says, "and William Bradley asserts he paid Sleight $5 every two weeks to retain his position. Many employés testified that various contractors paid money for their positions as timber foremen. Tilton Johnson and Charles Pettingrel state that money was paid to Sleight."

Cement Taken Away.

Maj. Clinnin also found that cement was taken from the Lincoln avenue shaft to build a retaining wall in a basement stairway for a man named Lumia at 4541 Lincoln avenue. Lumia was the former owner of the zinc mine. Claussen's explanation was that the building had been damaged by the city's blasting operations.

Maj. Clinnin's investigation disclosed that steel cable taken from the hoisting cage of the Lincoln avenue shaft was shipped to the Cuba City zinc mine. Mr. Claussen said he traded a box of powder for the cable.

Frank Guerin, blacksmith at the Lincoln avenue shaft, told Maj. Clinnin he had bought five shares of the mining stock and that about thirty employés at the shaft were stockholders.

Maj. Clinnin recommended that the hiring of laborers not United States citizens be discontinued. He found that 118 men who were not naturalized were being employed contrary to the civil service law.

IT'S A MERRY DOCTORS' ROW.

Dr. John Dill Robertson, health commissioner, yesterday took another rap at Dr. Charles E. M. Fischer.

"I am told, though I have not looked up the records," he said, "that Dr. Fischer was a member of the health department under a previous administration and was let out because he was a mischief maker."

Dr. Robertson was annoyed by Dr. Fischer's statement that the health commissioner "would hardly know the difference between a staphylococcus and an elephant."

VIVIAN'S CASTLE

A Camera Glimpse of the Baby with the Gurgle Smile, Caught in a Lull of the Pilgrimage by Adoring Elders.

Mothers, doctors, lawyers, and ministers came trooping to the temporary home of Vivian Burke yesterday, the second day's pilgrimage of adoption by persons lured by the child with the gurgle smile.

BOGUS NAVY OFFICER HELD ON CHARGE OF FORGERY.

C. A. Brown, Accused of Leaving Bad Paper Trail Across Continent, Caught in South.

Federal officials were notified yesterday of the arrest in Chattanooga of C. A. Brown of Chicago. Brown, according to Hinton G. Clabaugh, chief of the bureau of investigation, has blazed a trail of forged checks from New York to San Francisco and from Duluth to New Orleans in the last year.

He is under federal indictment in Denver and warrants are out for him in a dozen large cities. He is charged with impersonating a naval officer and passing fake checks signed "Capt. W. E. Stone, U. S. N.," "Capt. Sellers, U. S. N.," and other aliases.

The government has been searching for him for eleven months. Special agents under Chief Clabaugh got on his trail two months ago in New Orleans and followed him to Mobile, Atlanta, and other cities in the south. They caught him in Chattanooga in the act of passing a check on a merchant. He appeared in the uniform of a naval officer.

He was in the company of a woman said to be Leona Leslie. Brown's wife lives in Chicago at Mrs. Maggie Miller's boarding house at 2458 Indiana avenue. Chief Clabaugh interviewed Mrs. Brown several months ago. He said he is convinced she knew nothing of Brown's activities as a check passer.

Brown was in Chicago about ten months ago and succeeded in passing several fake checks on merchants in East Chicago, Indiana Harbor, and other south shore suburbs. His plan was to register at a hotel, don his naval uniform, and write checks, which he passed on merchants from whom he made trivial purchases.

Brown came originally from Quincy, Ill. Mrs. Brown is from Decatur.

OPPOSE PARK AT BEACH WITHOUT BATHING FEATURE.

Twenty-fifth Ward Residents Protest Against Ald. Link's Proposal for Wilson Avenue.

Vigorous opposition has developed among residents of the Twenty-fifth ward to the municipal small parks commission's proposal to convert Wilson beach into a park without bathing facilities. Though the plan has the support of Ald. Frank J. Link, many of his constituents condemn the projected conversion as depriving the property of its happiest feature.

At a meeting of the Broadway Commercial association next Tuesday the president, Emil Rohde, will announce arrangements for polling the ward on a straw vote to determine the sentiment of residents on the proposal.

The small parks commission voted Friday to ask the city to convert the beach into a park. A bond issue will have to be voted before the beach, which is a private one, can be acquired.

IDA MAY SWIFT QUIETLY WED TO COUNT MINOTTO

Only Relatives Are Present at Ceremony Performed at Swift Town House.

The marriage of Miss Ida May Swift, daughter of Mr. and Mrs. Louis F. Swift of Lake Forest, and Count James Minotto of Venice, New York, and South America, took place yesterday afternoon in the presence of the members of the family only.

The romance, which has been an event of interest to Chicago since the announcement of the engagement some four weeks ago, is a typically American one. For the bride, who is an expert horsewoman, with stables of her own at Lake Forest, visited in New York City six weeks prior to the engagement announcement and there met the young count, who is tall and distinguished in bearing.

Followed by the Count.

After six weeks' acquaintance, Miss Swift returned to her home in Lake Forest, just at the time when her parents were taking possession of their town house at 1200 Lake Shore drive, and almost on her heels came the count, who established himself at the Blackstone, until the engagement was announced by Mr and Mrs. Swift.

During the holidays the count's father arrived and was entertained by the Swift family at the Blackstone and the Swift box at the opera was a meeting place for some four weeks of the many friends of the young bride, who were eager to know the fiancé of their friend."

The count is in charge of the South American business of the Guaranty Trust company of New York, and he plans to take his bride to South America at once, where they will visit Buenos Aires, Rio de Janeiro, and interesting cities of the Argentine.

Only Fifty Guests.

Because of the fact that the town establishment of the bride's parents is small for a large wedding assembly, only some fifty guests were invited to witness the ceremony.

The Rev. James G. K. McClure of McCormick Theological seminary officiated.

The bride's sister, Mrs. Swift-Fernald, was her only attendant. She wore a gown of sea green chiffon and Chantilly lace, and she carried a bouquet of orchids in shades of lavender and pale yellow.

The bride, who is one of the most beautiful of the young women of Chicago society, with soft, dark hair and Irish gray eyes, wore a simple gown of white charmeuse, with a full tulle veil. She carried a bouquet of gardenias, instead of the conventional shower of lilies of the valley.

George von Beebeck was best man for the bridegroom, and two brothers of the bride, Louis F. Swift Jr. and William E. Swift, served as ushers.

Following the ceremony Mrs. Swift-Fernald entertained, in honor of the bride and bridegroom, twenty guests in the French room of the Blackstone.

Among the guests were Mrs. Gustavus F. Swift, grandmother of the bride, who gave a large dinner party for the couple last week; Mr. and Mrs. Edward F. Swift, Mr. and Mrs. Huntington Henry, the latter formerly Miss Annie May Swift; Harold Swift, Mr. and Mrs. Gustavus F. Swift Jr., Charles H. Swift, Mr. and Mrs. James Ward Thorne, Mr. and Mrs. Austin Nilback, the latter formerly Miss Helen Cudahy and a great friend of the bride; Mr. and Mrs. Edwin Potter of New York, Mr. and Mrs. Alden B. Swift, Philip Swift, and Edward F. Swift Jr.

Miss Patten a Bride.

At the wedding of Miss Rhoda Violet Patten, daughter of Mr. and Mrs. Henry J. Patten of Evanston, to Leslie Wheeler, which took place at 4 o'clock in the afternoon in the First Presbyterian church of Evanston, the ceremony was read by the Rev. David Hugh Jones, and following it a large reception took place at the home of the bride, on the corner of Davis street and Forest avenue.

Mrs. William Innis of Providence, R. I., was matron of honor and the bridesmaids were Miss Frances Gray of Syracuse, N. Y.; Miss Emmalene Bizer of New York City, Miss Martha Clow of Chicago, and Miss Helen Glen of Evanston.

The bride wore a gown of white satin made with a court train and trimmed with chiffon and silver lace. She carried a bouquet of white orchids and lilies of the valley. Her tulle veil fell from a silver wreath.

Gowns of Attendants.

The matron of honor wore blue chiffon over taffeta with a large picture hat of the same shade. She carried lavender orchids. The bridesmaids were gowned in pale lavender chiffon over taffeta, with hoop skirts. Their hats were of lavender tulle, and they carried lavender sweet peas and forget-me-nots.

Two nieces of the bridegroom, Catherine Burnham and Cristabel Wheeler, were flower maids and carried baskets of forget-me-nots.

Morris K. Wilson was best man, and the ushers were Joseph Kellehar, Henry Gross, Francis Armstrong of Pittsburgh, Donald Weston of Pittsfield, Mass.; Granville Smith of Kansas City, Mo., and William Innis of Provincetown, R. I.

Mr. and Mrs. Wheeler will be at home after May 1 at 325 Davis street, Evanston.

DAUGHTER OF COL. TURNER MARRIED TO NEW YORKER.

Miss Ruth Jessamine Turner Is Now Mrs. Harry S. Bishop of Baltimore.

Miss Ruth Jessamine Turner, daughter of the late Col. Henry L. Turner, U. S. A., was married to Harry S. Bishop of New York in the east in Christmas week. Announcement of the marriage was made yesterday by the bride's mother, Mrs. Jessamine Turner of 56 Goethe street. The ceremony was performed at the home of the bride's cousin Mrs. James H. McNulty, 116 Oakland place, Buffalo, N. Y., on Dec. 26. Only members of the immediate families were present. The attendants were little flower girls, Misses Marion and Betty McNulty, cousins of the bride. Mr. Bishop was formerly in the advertising business in Chicago, and at one time was connected with THE TRIBUNE. They will make their home for the present in Baltimore.

Truax, Greene & Co.

171 North Wabash Avenue
CHICAGO

Physicians' and Surgeons' Supplies

RECEIVER'S SALE

For the next five days, 50% off on Surgical Instruments. Spot Cash.

Central Trust Company of Illinois
RECEIVER IN BANKRUPTCY

"The trees went forth on a time to anoint a king over them; and they said unto the olive tree: "Reign thou over us."
—Judges IX:8.

THE BIBLE thus designates the olive as the King of Trees. Modern science designates olive oil as the King of Foods—nourishing, energy-producing, easily digestible.

And the very finest olive oil ever placed on the American market—smooth, mellow, mild, delicately flavored, and of unequaled purity—is

EXTRA
Cyrilla
RIVIERA OLIVE OIL

IN TINS OR CRUETS

The BEST Olive Oil
And We Can Prove It

YOU can pay more for olive oil—but you can NOT get better olive oil than *Extra Cyrilla*—the choice virgin product of the Italian Riviera.

Every test emphasizes the absolute superiority of *Extra Cyrilla*. Appearance, odor, taste, specific gravity, chemical analysis—all confirm our claim that it is the one olive oil *you* should use either as food or medicine.

There are three tests for quality in olive oil:

1. SPECIFIC GRAVITY: The lower the specific gravity the better, indicating a light, thin, pure oil, easily digested. The specific gravity of EXTRA CYRILLA is 0.9125. This is lower than that prescribed in the pharmacopœia.

2. FATTY ACIDS: The less of these the better; for it is the development of these than causes olive oil to become rancid. EXTRA CYRILLA OLIVE OIL will always be found to have less than 1% of fatty acids, which is less than the percentage prescribed by the pharmacopœia.

3. FLAVOR: Because it has such a minute proportion of fatty acids EXTRA CYRILLA OLIVE OIL has none of the "strong" or rancid taste which Americans find so objectionable; but has a delicate, nutty-sweet flavor highly agreeable to the palate.

Extra Cyrilla is so mild that many people who never liked any other olive oil are simply delighted with it.

You cannot possibly get a more healthful habit than that of using lots of Extra Cyrilla Olive Oil. You cannot use too much of it, for it is a food that is quickly and easily assimilated into the system.

Thousands of physicians prescribe olive oil to strengthen and build up. They find that even the weakest stomach can absorb it readily. Its high nutritive value, together with its digestibility, render olive oil highly efficient for convalescents and in cases of anaemia, pulmonary troubles, biliousness, indigestion, etc.

As an ointment for burns, sprains, eczema, chapped hands and general massage olive oil is quite without an equal.

But the chief and most important use of olive oil is as an article of diet to make every meal taste better—to make every meal more nourishing and wholesome.

Olive oil is largely responsible for the superiority of European cooking. Perfect frying can be achieved only by using olive oil in place of animal fats—a secret not known to many Americans, but not a secret at all in Europe nor to the high priced chefs at our big hotels and restaurants. You do not know how good steak or baked fish can be until you prepare them with Extra Cyrilla Olive Oil. It is really economical to use olive oil in frying, since what remains can be used again.

If well or sick, write for our Free Booklet on the use of Olive Oil medicinally, as well as in cooking.

The Garibaldi Co., 220 N. La Salle St.

Minerva and the Olive Tree

In the legendary lore of Greece is written the story of how Minerva and Neptune competed for the worship of the Athenians. It was during the reign of King Cecrops in the 16th century before Christ that these two rival deities strove for priority in the hearts of the men and women of Athens.

Neptune, to support his claims, struck the rock of the Acropolis with his trident and a salt spring gushed forth.

Minerva spoke and at her voice the olive tree sprang from the soil.

The gods in council decided that the latter was the better, higher, more useful gift. Minerva or Athena became the tutelary deity of the city and from that day on those whom it was designed to honor were crowned with wreaths of olive.

The Romans and the Olive

The Romans surpassed even the Greeks and Hebrews in paying homage to the olive tree. So firmly did they establish it that Italy for more than twenty centuries has led the world in olive culture and particularly in the production of high grade olive oil.

Arthur Tappan Marvin, in his authoritative book, "The Olive," says:

"Italy has long been the source of all the good oil we have ever known. Italy has carried the cultivation of this tree to greater perfection than any other country on the globe."

Riviera Olive Trees

And the finest olive oil in all Italy is that made in the Riviera district—that narrow strip of Eden, between the Alps and the Mediterranean Sea.

It is from this district that **Extra Cyrilla Olive Oil is imported**—the very finest olive oil ever imported for the American market.

There is a Tuscan saying:

"Plant a vineyard for yourself, an orange orchard for your children, and an olive grove for your grandchildren."

But not even after the grandchildren have inherited the slow-growing olive grove is perfect oil obtainable. The flavor of the oil improves and becomes more mellow with the age of the tree which lives on for centuries, yielding ever more and ever better oil.

It is from such well seasoned ancient groves that **Extra Cyrilla Olive Oil** is obtained.

Extra Cyrilla Is "Virgin" Oil

It is what is known as "Virgin" Oil—the first rich, pure oil that runs from the press. The several subsequent pressings yield oils of inferior quality, but only that which flows freely from the freshly crushed, hand picked olives is fit to bear the label of **Extra Cyrilla.**

As is meet and proper this splendid olive oil is beautifully put up. The glass stoppered cruets in which **Extra Cyrilla Olive Oil** is sold are by far the finest things of their kind ever made. They are a decoration on any table and will be prized when empty.

Yet they contain full net weight of Extra Cyrilla Olive Oil. The depressions in the sides, which make them so convenient to hold and to pour from are not at any sacrifice of quantity.

ALL THE WORLD recognizes the merits of genuine "castile soap"—that is—soap made of olive oil. But to be certain that the "castile soap" you buy is made of olive oil ask your druggist for

EXTRA CYRILLA PURE OLIVE OIL CASTILE SOAP

On Sale at Grocers and Druggists

Cruets		Tins	
2 oz.	10c	½ pint	25c
4 oz.	20c	Pint	45c
12 oz.	40c	Quart	80c
25 oz.	80c	½ gal.	$1.55
		Gallon	$3.00

It Costs Less to Keep Well Than to Get Well

H. FRIEND
32 and 34 South State Street
Just North of North American Bldg.

FUR SALE

Entire Stock on Sale at
⅓ to ½ Off Former Prices

$125 Hudson Seal Coats, $62.50
$85 Near Seal Coats at $42.50

$6 Coney Muffs.....$2.98	$30 Raccoon Sets..$14.98
$18 Gen. Mink Muffs $8.98	$35 Skunk Muffs...$17.50
$14 Opossum Muffs..$6.98	$40 Beaver Muffs..$20.00
$20 Red Fox Muffs..$10.00	$95 Cross Fox Sets $47.50

500 Muffs and Scarfs Worth up to $10—$1.98

Coats, Suits, Dresses at ½ Former Prices

$30 Plush Coats...$12.75	$25 Taffeta Silk Dresses.....$11.98
$18 Winter Coats...$7.50	Extra—Crepe de Chine Waists.....$1.59
$12 Coats.....$4.98	Money Cheerfully Refunded
$20 Fur Trimmed Suits.....$7.98	

F. N. Matthews & Co.
Outfitters to Women
21 East Madison Street
Between State and Wabash

JANUARY CLEARANCE

The TIME is NOW and the PLACE is MATTHEWS' for all women who like good clothes, but who at the same time like to make a little money buy a whole lot. Wonderful Savings on Smart Clothes. Every winter garment reduced.

$75 Velour Coat Now $40.00.

COATS
$40 Rose Plush Evening Coat, fur collar.....FOR $17.50
$35 Handsome Velour Coat, fur collar.....FOR $29.75
$75 Imported Velour Cloth, lavishly fur trimmed.FOR $35.00
$37.50 Zibelline Novelty Cloth Coat, in this sale.....FOR $17.50
$35.00 Green Corduroy Coat, lined throughout.....FOR $15.00
$100 Mulberry Duvetyn Coat FOR $45

SUITS
$75 Brown Velvet Suit, natural black marten fur.....FOR $32.50
$50 Black Broadcloth Suit, fur trimmed, in this sale.....FOR $27.50
$60 Long Coat Suit, wool velour, fur trimmed.....FOR $29.75
$35 Navy Broadcloth Suit..FOR $17.50
$40 Green Gabardine Suit....FOR $19.75
$45 Broadcloth Suits, fur trim'd and braided.....FOR $25.00
$30 Blue Wool Poplin Suit, in this sale only.....FOR $15.00
$125 Black Model Suit, marten fur, in this sale.....FOR $55.00

DRESSES
$45 White Chiffon Satin Evening Gown.....FOR $17.50
$95 White Silk Net, silver beaded, now..FOR $32.50
$35 Rose Crepe Evening Dress, now...FOR $15.00
$65 Charmeuse Afternoon Gown, now...FOR $25.00
$50 Russian Green Georgette Gown, now...FOR $22.50
$40 Navy Blue Silk Frock, in this sale, now...FOR $19.75
$195 Sequin Trimmed Velvet Gown, now...FOR $82.50
AND LOTS OF OTHERS.

This $150.00 Rose Evening Gown for $60.00.

No C.O.D.'s Approvals or Mail Orders

F. N. MATTHEWS & CO., 21 E. Madison St.

MAYOR BRANDS FOES' ALLIANCE DEAL OF 'BOSSES'

His Finish Fight on Deneen and Ickes to Be Waged Before the People, He Says.

"I am opposed by the bosses. This means the Progressive bosses as well as the Republican bosses who usually derive their inspiration from Mr. Deneen. It is the same opposition that opposed me in the mayoralty campaign. They will try to defeat me this time. They will fail. I ask no consideration from them and certainly I shall not extend any. If the people don't want me they will say so. I will accept their verdict and only their verdict in this fight, so everybody might just as well pull their coats and understand that the fight is on that basis and no other."

The foregoing statement was made by Mayor Thompson yesterday to a TRIBUNE reporter. He had just returned from his invasion of southern Illinois, where he formally opened his campaign for national committeeman.

Coalition No Surprise.

With reference to the reported Deneen-Ickes coalition by which certain Progressive leaders were represented as ready to join with the Deneen-West faction in a finish fight on him Mr. Thompson said:

"I am not surprised at all that Mr. Deneen should endeavor to secure the support of some of the so-called Progressive leaders. He did the same thing a year ago, when he and his supporters attempted to defeat me for the nomination for mayor. They carried that opposition into the election campaign.

"As I view the situation, practically the same so-called Progressive leaders are now reported to be dickering with Mr. Deneen. There are a few exceptions. But this so-called amalgamation is not new or startling. It is the same old deal of the 'bosses.'

"Now, I don't think that these bosses, whether they be followers of Mr. Deneen or Mr. Ickes, represent the rank and file of either the Republican or Progressive parties. They can hold all the meetings they desire and can issue all the pronouncements they care to, but they will not be able to fool the voters.

Back to the People for Him.

"I never got anywhere in politics by relying on such leadership. I don't propose to start now. I am going straight back to the people, as I did one year ago. I am asking the people to say whether they will elect Roy O. West or William Hale Thompson national committeeman. And I don't think that a few self-constituted bosses can punt rings in the noses of the rank and file of the voters, either.

"Now, it doesn't affect me or my candidacy one iota what these self-constituted bosses do or say. They have the right of all citizens to meet and draw up proclamations and try to make the voters believe they are going to do this or that. And I don't care the snap of a finger whether they put me on any of their slates or leave my name off.

In the Fight to Stick.

"But William Hale Thompson will be a candidate for national committeeman until the votes are counted in the primary.

"I was not a strong primary law man at the outset of our reform movement looking to the revision and strengthening of the laws so that the voters' choices could be clearly ascertained. But it is the law of Illinois today and I am standing for that law and am not trying to nullify it with proclamations or deals in the effort to fool the voters.

"I stand squarely for the primary law and for the submission of Mr. West's name and mine to the voters. If the opposition is so sure it will win why be afraid to trust it to the verdict of the voters? What is troubling them? There is nothing deep or unexplainable in this.

And He'll Stick to Ticket.

"It's perfectly plain. All we have to do is to have the legislature amend the law to permit the submission of our names to the electorate. Is Mr. Deneen opposed to such an amendment? Will his men in the legislature vote for such an amendment? I am willing to trust the voters, and I will take my medicine with a smile if they elect Mr. West. More than that, I will support the ticket, including Mr. West, with all my might if he submits his name to the voters and then defeats me. I have no knives up my sleeve."

HIS WIFE A "HUSBAND," HE RUSHES FOR DIVORCE.

Pullman Porter, in Asking Decree, Says He Hears She "Married" and Toiled as Stevedore.

They couldn't make both ends meet.

"And to think, man," wailed Mrs. Cora Carter to her husband, Charles Carter, a Pullman porter, "to think that Ah'm as strong as one of these bulls of Bashan. Yoush wages isn't enough, and the best Ah could do Ah could take in washin'."

They separated. After several years Carter remarried.

Some days ago he was reading the Chicago Defender, a Negro publication.

In it he read a story which said Mrs. Carter had donned overalls and become "Mr. Kerwin," and as such for ten years posed as the husband of Mamie White. They had a spat, and Mr. Kerwin vanished.

Now she was Walter Edwards and married Dorothy Klenowski, a white girl. She worked as a bellboy for four years, then in an asphalt gang, as a dock laborer.

Which explains why Carter told Judge McKinley yesterday that he left his second wife and wants a divorce from the first one.

Judge McKinley said he would grant it.

STORE HEADS ATTEND BALL.

Employes' Association of The Fair Gives Masque Party to Five Thousand.

More than 5,000 persons attended the annual masque ball of the Fair Employes' association at the First Regiment armory last night. Costumes were infinite in variety ranging from Charlie Chaplins to boy scouts. E. J. Lehmann, O. W. Lehmann, B. L. Behr, and other heads of the store were present.

SHERMAN GAINS VOTES IN RACE FOR G. O. P. PRIZE

Backers Believe He Will Have 115 Delegates on the First Ballot, Possibly 200.

BY E. O. PHILLIPS.

Springfield, Ill., Jan. 15.—[Special.]—Senator Lawrence Y. Sherman's chances for the presidential nomination at the Coliseum next June appear to be much brighter than the general public has been given to understand.

Here in Springfield—Senator Sherman's home town—his political advisers have completed a stackup of reports from all over the nation. Some of these are by letter. Others come from a busy corps of personal representatives, who have been out over the Republican states.

Much was learned directly of Illinois conditions through the members of the legislature present at the second extra session, and at the Carbondale roundup yesterday.

May Have 115 First Ballot Votes.

Based upon these returns, the forecast comes from Sherman headquarters—without specifying further than that the Illinois delegation will be fifty-eight strong and solidly for its senator—that Sherman is likely to enter the convention with 115 first ballot votes, one-fourth of the required nominating majority.

It is added that if there is an authoritative statement from Justice Hughes preceding the first ballot that his name is not to be considered as a candidate, the Sherman first ballot strength will be in the vicinity of the 200 mark.

The Sherman managers have information that there has been rapid development in the northern states within the last ten days of plans for naming the various delegations to Chicago. Conditions, local and otherwise, have been disclosed which tend to the assurance, from a Sherman point of view, that four important states outside of Illinois will name delegations thoroughly committed, if not instructed, for the Illinois senator.

Will Avoid Cook County Row.

The demonstration of outside strength, backed up by the word from Washington that Sherman is steadily gaining support at the capital, has served to strengthen the determination among Senator Sherman's Illinois friends that his candidacy shall not become involved in the factional row now raging in Cook county.

The disposition in the fifteen downstate congressional districts is to name delegates who will be for Sherman, first, last, and all the time, x.

Regarding the eight delegates at large, Senator Sherman undoubtedly will exercise the prerogative granted him by the presidential primary law and name a ticket of eight Sherman men, and under the law, no other candidate for delegate at large may be a candidate as a "Sherman" delegate.

HARRISON SET FOR NEW FIGHT

Carter Probably Will Oppose Sullivan-Dunne Delegate Slate.

GOVERNOR IN DENIAL.

The probability of a fight on the Sullivan-Dunne slate of candidates for delegates at large to the Democratic national convention loomed yesterday, following the declaration by Carter H. Harrison that "something might develop" in a few days.

Mr. Harrison was left off the slate prepared by the Sullivan-Dunne members of the state committee Friday.

"I have got along pretty well without Mr. Sullivan's help," he said, "and I can do it now."

Conferences of the Harrison Chicago leaders will be held this week to determine whether they will put an entire opposition slate in the field.

Indorsement of the action of the state committee in commending the national and state administrations was voted unanimously by the Democratic Editorial association of Illinois in session at the Hotel Sherman.

DUNNE DENIES DEAL.

Springfield, Ill., Jan. 15.—Denying participation in any conference with the Sullivan faction of the Democratic party for the selection of delegates to the Democratic national convention with a view of eliminating the Harrison faction from the delegation, and declaring for Democratic harmony in the coming campaign, Gov. Dunne this afternoon issued the following statement:

"Articles appearing in this morning's Chicago papers intimate that some agreement or understanding has been made or had between Roger C. Sullivan and his friends and myself and my friends as to the selection of delegates to the Democratic national convention under which Carter H. Harrison and his friends were to be excluded therefrom.

"Neither myself nor any of my friends have entered into any such agreement, nor into any agreement of any character, with Mr. Sullivan or his friends. I have not conferred with Mr. Sullivan on the subject.

"Upon Mr. Charles and others who have discussed politics with me during the last few weeks I have urged the necessity of party harmony in the impending national campaign and pointed out that the only way to secure complete harmony was to secure to all elements of the party, including Mr. Harrison and his forces, representation upon the delegation to the national convention. This I have urged repeatedly and persistently upon all who have consulted with me on the subject, and this is my contention and stand today. E. F. DUNNE."

OUT FOR VICE PRESIDENCY.

Former United States Senator Burkett of Nebraska Seeks Republican Nomination.

Lincoln, Neb., Jan. 15.—Former United States Senator Elmer J. Burkett has entered the race for the Republican nomination for the vice presidency.

DRY ROW RUMOR DENIED BY CHIEF AID OF RHINEHART

Federation Manager Off to Montana to Start War; Fyffe Rules on Petitions.

George F. Rhinehart, superintendent of the Chicago Dry Federation, has gone to Montana to line up the dry fight in that state and C. F. Menahan will be in charge of his work during his absence.

News of Mr. Rhinehart's departure gave rise to a rumor that he had had trouble with the board of directors of the federation and had thrown up his contract which calls for his presence in Chicago until the April election.

"There has been no trouble of any sort," said Walter J. Miller, acting chairman of the board of directors. "Mr. Rhinehart has gone to Montana to map out the campaign which later he will direct. He will return to Chicago."

Fyffe Gives Opinion on Petitions.

An effort will be made today to complete the lists of 100,000 signatures to the dry petition. Colin C. H. Fyffe, attorney for the board of election commissioners, delivered an opinion on signatures to election petitions. Judge Scully had asked for the opinion following an inquiry from Curtis Weber, 3628 North Halsted street, who has been circulating a dry petition.

Mr. Weber wrote that he did not know whether all the signatures he had obtained were genuine and asked Judge Scully if he could make affidavit to the genuineness of the signatures without risk of prosecution.

Perjury, Fyffe Rules.

"Where a witness swears to a thing of which he conscientiously knows nothing, he is guilty of perjury," ruled Mr. Fyffe.

"Unless," said Dennis J. Egan, chief clerk of the election board, "the circulators of the dry petition today are careful they will have a contest on their hands and their petition will not be worth the paper it is written on."

Monday Gets Another Delay.

Morris, Ill., Jan. 15.—Judge S. C. Stough today granted C. B. Munday's attorneys another continuance on the hearing of arguments on a motion for a new trial to Jan. 20. A bill of exceptions was filed by the defense. Munday was recently convicted of complicity in the wrecking of the La Salle Street Trust and Savings bank of Chicago.

GOV. WHITMAN FAVORS HUGHES AS G. O. P. LEADER.

Declares He Is Choice of Majority of Republicans and Strongest Candidate Suggested.

New York, Jan. 15.—Gov. Whitman today declared himself unequivocally in favor of Justice Charles E. Hughes for Republican presidential nominee.

"Justice Hughes is undoubtedly the choice of a majority of the Republicans of the state and nation," he said.

"He would be the strongest candidate and would make the best president of any whose name has been suggested. If he would accept the nomination, I am unreservedly for him."

DETECTIVE SERGEANT FAY PRAISED AS HE RESIGNS.

Chief Healey Commends Aid Who Quits After Twenty-seven Years to Regain His Health.

Detective Sergeant William P. Fay, for twenty-seven years in the police department, laid down his star yesterday and told Chief Healey and Capt. Hunt that at 55 years his health is impaired and he wants a rest.

"I only wish all the members of the department showed as much devotion to duty as you have done," said Chief Healey in accepting the resignation.

APPEALS ON "DRY" RULING.

Fox River Express Company to Go to Highest Court in Fight on Hinckley Ordinance.

Aurora, Ill., Jan. 15.—Attorneys for the Fox River Express company of Aurora, which was held guilty of violating the liquor ordinance of Hinckley, Ill., announced in the Kane county Circuit court today that the case will be taken to the Supreme court of Illinois and then to the Supreme court of the United States for a ruling. The Hinckley ordinance is copied after the so-called Anti-Saloon league ordinance and prohibits the use of alcoholic liquor in "dry" territory—a curtailment of personal liberty violating the United States constitution, the express company attorneys say. The express company was charged with delivering liquor in dry territory.

DON'T CALL THIS NUMBER!

For nearly two years Charles Naylor of 6333 South Elizabeth street has been called from bed at all hours of the night and frequently annoyed in the day by his telephone ringing and being asked about fires. His telephone number, Wentworth 3483, formerly was that of engine company No. 54, 3023 Vincennes road, the number of which was changed to Stewart 3488. But the old number—54—still remains in some of the records. He has appealed to the press for help.

Pure Water 2 cents a day

Service

The Great Sanitary Service System

In permanent use in standard residences and apartments

Self-flushing Red Cross Filters Installed Like Telephones And Systematically Maintained

Red Cross Filter Service

184 W. Washington St.

Call Main 3018

THE PIPELESS FURNACE

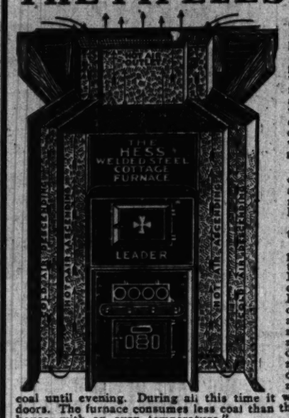

This furnace heats an ordinary COTTAGE OR BUNGALOW thoroughly, on less fuel and with less labor than a base burner and it costs less than a base burner of equal capacity. The heat is discharged through the center of a large register face directly over the furnace, and the cold air from the rooms is drawn down to the furnace and reheated through the ends of the same register. A rapid circulation and distribution of the warm air takes place, which is far more efficient than stoves or radiators.

It is a HEALTH FURNACE, with every seam welded and absolutely gas and dust tight; burns any fuel, and moistens the air to its normal and healthful condition.

One of our customers wrote us yesterday after the cold spell, as follows:

"The Cottage Furnace (Hester is the proper name for it, as it surely does the work better than I expected). I fixed my fire at night about six o'clock, put on two shovels of coal and checked all the dampers; in the morning at six o'clock all the rooms registered 60 degrees. I turned on the drafts for five minutes and in fifteen minutes had all the rooms up to 70 degrees, and kept it there until evening, without putting on any more coal until evening. During all this time it was from two to four below zero outdoors. The furnace consumes less coal than the two stoves did and I have a warmer house, with an even temperature."

We make, also, the regular type of furnace with separate pipes and registers for larger houses and other buildings. Write or phone for printed matter and estimates.

HESS WARMING & VENTILATING CO., 5 North La Salle Street

CHICAGO WOMEN respect a paper that refuses to print the false advertising of business buccaneers. That is one reason why THE TRIBUNE has such high standing with CHICAGO WOMEN.

Announcing a New Home for Case Cars in Chicago

Coincident with the introduction of the new Case 40, we desire to announce the opening of a new home for Case cars in Chicago.

Henceforth the McCarty Auto Company will be distributors of Case cars in this territory.

The show room is located at No. 2210-12-14 Michigan Blvd., where you are invited to inspect the new Case 40.

In addition to the show rooms there will be a complete service station, where the needs of Case owners will be gladly taken care of.

To those who have not yet had an opportunity to see the new Case 40 with its numerous features, we suggest an early inspection, which we know will surprise.

This new Case 40, priced at $1090.00, is well worthy of the name it bears, and is destined to gain rapid popularity. The car and its features will be gladly explained and you are welcome to go over it in detail when you want to make comparisons as to value. It is a quality car through and through—with remarkable new lines and many comfort features.

Visit our new Chicago home soon, or write for pictures and data.

J. I. CASE T. M. CO., Inc.

494 Liberty Street, Racine, Wis.

The Sign of Mechanical Excellence the world over.

NOTE—

TO DEALERS—The new Chicago show room will be a place of interest during the show and you are invited to visit it. We have several opportunities for exceptional dealers in this territory. Write or wire to find out if there is a possibility for you. Address McCarty Auto Company, 2210-12-14 Michigan Blvd.

Read this letter

What one man wrote us

Chicago, Ill., Jan. 10, 1916.

Building Material Exhibit,
175 West Jackson Blvd.,
Chicago, Illinois.

Gentlemen:-

I don't believe the public knows what you've got over there on that immense second floor of yours.

From time to time I have seen your advertising telling me to "Look Before You Build," and "It's Free to See"--but I had no idea what a huge proposition and how interesting the Building Material Exhibit really is.

Why, man alive, I didn't know you could crowd so many interesting exhibits together. There were a lot of people at the Exhibit the day I was there, but there ought to be a whole lot more, and I have been spreading the good word among my friends and acquaintances.

It's my personal idea that you've got the biggest show in Chicago and every family that's thinking of building a home--and every contractor and architect--should trot right down and see what you've got.

My hat's off to you and all the live wire exhibitors. Here's wishing you luck.

Sincerely yours,

ROBERT MAXWELL.

BUILDING MATERIAL EXHIBIT

Entire Second Floor
Insurance Exchange Building, Chicago
175 West Jackson Boulevard

Open Free Every Week Day

PAUL NEUMANN DISAPPEARS WITH POLICE AT HEELS

War Veteran Accused of Getting Money as Fake Newspaper Man.

Paul E. Neumann, a veteran of the colonial service in the Boer war, who got unpleasant publicity recently by methods used in collecting subscriptions from wealthy citizens for the alleged purpose of organizing a newspaper men's club is being sought on a warrant charging him with operating a confidence game. He is accused of having recently obtained sums ranging from $25 to $50 from several prominent citizens by representing himself as an employé of THE TRIBUNE.

Warrants against Neumann and Charles Howe of 3939 Indiana avenue were sworn to by George S. Wood, treasurer of the Chicago Press club. Howe is under arrest at the detective bureau, but Neumann, the police learned, moved all of his furniture from his home at 4450 Magnolia avenue last week and disappeared without leaving a forwarding address.

"J. L. Neumann."

Wood was informed by a teller of the First National bank that three checks signed by a "J. L. Neumann, secretary of the Press club," had been received at the bank, all which had been cashed at the saloon of McFadden & Hegg at 72 West Madison street. One for $50 had been signed by Frank O. Wetmore, cashier of the bank; another for $25 by Attorney John Barton Payne, and a third for a like amount by an official of the International Harvester company.

"I received a phone call," said Mr. Wood, "from a man who said he was Mr. Neumann of THE TRIBUNE. 'We are getting up the annual Scoop show,' he said, 'and we newspaper men are very busy people, so each has to do his share. Your name is on the list I have to call up to find out if you wish to subscribe for seats.' I told him I'd be very glad to subscribe and he mentioned the fact that two years ago I had given $50. I told him he could put me down for the same amount this year and he asked when he could have the check. I told him he could have it immediately. He said he would send an employé of the Press club right over. A man came in shortly afterward and I handed him the check."

Howe Denies Guilt.

The same story, it was learned, was told to others. Howe says he was not the man who went after the checks, and the police are attempting to ascertain the identity of a third man. Howe says Neumann came to him with three checks, told him he was in need of money, but didn't know where he could cash the checks and offered to split "fifty-fifty" if Howe could cash them.

"I thought it was a little easy money, and, not suspecting anything was wrong, I took the checks to Hegg, and he cashed one for $25," said Howe. "He didn't have enough money at the saloon to cash the one for $50, so I left it on deposit there. I gave Neumann the $50 I got and agreed to get the money on the other for him later."

Payment Stopped.

When the bank officials learned Neumann was not affiliated with the Press club and that no "scoop show" was under way they notified the signers of the checks and payment was stopped. Charles E. Hegg, who had presented all three at the bank at the same time, told how they had been protested, and he notified Neumann, Neumann, Howe said, told him he would fix matters up, and that was the last Howe saw of him.

Neumann is a graduate of Edinburgh. He is the son of a former California newspaper editor who had holdings in sugar plantations in this country and Hawaii. At one time he was employed by THE TRIBUNE, but not within the last two years.

Last fall he collected about $2,000 from Julius Rosenwald, Harold McCormick, and other wealthy men to organize a "pen club" for newspaper men.

LAWYER WILL EXCHANGE MINING STOCKS FOR FEE.

Mary M. Walker Must Return 500,000 Shares When Mrs. Lizzett Spreen Pays Him $900.

Attorney Henry M. Walker was awarded $900 attorney's fees from Mrs. Lizzett M. Spreen yesterday by Judge Baldwin, who also ordered that Mrs. Spreen be returned 500,000 shares of mining stock when she pays the $900 fee to Mr. Walker.

Mrs. Spreen sued for the recovery of the stock on the ground that Mr. Walker had failed in his agreement to sell some $250,000 worth of treasury stock in her company. Walker incorporated the company with a capital stock of $2,500,000.

"I am glad to get $900," said Mr. Walker, "although I offered to settle for it for a year ago. I will also get $420 which I laid out in expenses."

Kansas Doctor Wife Slayer?

Salt Lake City, Utah, Jan. 15.—Dr. H. D. Bell of Sabetha, Kas., was held today for trial in the District court on a charge of having murdered his wife in the rooming house where they lived here. The defense contends that she committed suicide.

IF YOU ARE LAME

it isn't necessary to walk with a limp. An M. L. Extension Shoe will enable you to walk with the same ease and grace as the well.

This shoe is now worn by thousands of lame and deformed persons throughout the world. Come to our shop and read the testimonials we have received from these satisfied customers.

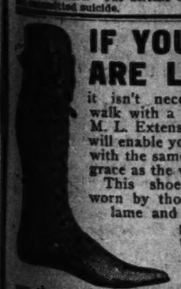

Prices $17 and up According to Requirements.

Martin Larson

Chicago's Only Shoe Specialist

360 WEST MADISON STREET (AT THE BRIDGE)

YOUR BUNDLE READY?

Tomorrow's the Day and Here You Will Find How to Send Your Old Clothes to the Needy.

Tomorrow is bundle day. Thousands of Chicago's poor are anxiously awaiting it. The day means comfort to homes all over the city. All articles of castoff clothing and shoes are wanted. Get the bundles ready, then, with a dinner plate as a pattern, cut out a circular piece of white paper. Place the paper in a front window and one of the following companies will collect it if you call up:

MERCHANTS.

Carson, Pirie, Scott & Co.
Hillman's.
The Fair.
Mandel Brothers.
Boston store.
Rothschild & Co.
Siegel, Cooper & Co.
Klein Bros., 2918 South Halsted street.
The Twelfth Street store.
C. R. Cave, 3049 East Ninety-second street.
L. Klein, Fourteenth and Halsted streets.
Becker-Ryan company, Sixty-third and Halsted streets.
W. A. Wieboldt & Co., 1279 Milwaukee avenue.
Loren Miller company, Broadway and Racine avenue, Edgewater 3081.

NORTH SIDE.

Downs' Motor Express, 5445 Broadway, Sunnyside 2485.
W. C. Reeble & Bro., 2521-31 Sheffield avenue, Lincoln 120; 4540 Broadway, Lincoln 120; 5035-39 Broadway, Lincoln 120.
Werber Bros.' Fireproof Storage company, 2918, 4040, and 4077 Broadway, 2307 Lincoln avenue, and 3133 North Ashland avenue, Lake View 33.

NORTHWEST SIDE.

David Fireproof Storage warehouse, Milwaukee and Kedzie avenues, Albany 2345.
Page Bros., Inc., 2448 West Fullerton avenue, Humboldt 500.
Hollander Express and Van company, 2005 Milwaukee avenue. All the district west of the river to Central Park avenue and from Diversey boulevard to Division street. Humboldt 1028.

SOUTHWEST SIDE.

Blakeslee Express and Van company, 15, 17, and 19 South Western avenue. All territory from Robey street to Sacramento avenue and from Chicago avenue to Twelfth street. West 86 and West 5017.
Kipps' Express and Van company, 6420 South Ashland avenue; Prospect 4023 and 4040.

WEST SIDE.

Hebard Express and Van company, Ogden and Winchester avenues; West 283.
Jackson Express, Van and Storage company, 3611 West Twenty-second street, Lawndale 611; 4050 West Madison, Kedzie 61; 645 West Lake, Oak Park, Oak Park 601; 124 Burlington avenue, La Grange, La Grange 204.

SOUTH SIDE

Bosworth Bros., 6051-55 Wentworth avenue; Wentworth 316-317.
Hastings Express company, south of Seventy-ninth street.
Peterson Express and Van company, 4837 Cottage Grove avenue. Oakland 648 and 1421.

DOWNTOWN.

Page Bros., Inc., 420 South Dearborn street; Harrison 82.
Kipps' Express and Van company, 178 North Market street; Franklin 2463.

LAUNDRIES.

Rogers Park Hand Laundry, 7122 North Clark street; Rogers Park 97.
Excelsior Laundry, 66 East Twenty-second street, and 544 South State street.

SUBURBAN.

Austin Express and Storage company, 5425 West Lake street. Austin 5 and Austin 729.

Lorimer Would Unite Charges.

Decision on the motion of Albert Fink, attorney for William Lorimer, to consolidate all state indictments pending against the former senator for the part he played in the La Salle Street Trust and Savings bank is expected in Judge Dever's court tomorrow morning. Lorimer's actual trial before Judge Dever probably will not begin until the third week in February.

USE OF PHONES TO BOOST BUNDLE DAY GIFTS URGED

Committee Makes Final Appeal to Chicago to Help the Poor.

A city-wide telephone campaign today to help bundle day was urged by the committee. Every citizen who wants to help the great army of poorly clad will call up his neighbors and remind them that tomorrow is bundle day and to be sure and have a bundle ready.

This unique plan was devised to bring in those who put off their charity work until the last minute. Fifty thousand owners of residence telephones are expected to call up at least three persons and remind them that tomorrow is the day to send their unused clothing to the committee.

Bundles can be sent to schools, police stations, or the Pugh terminal warehouse, 365 East Illinois street where headquarters are maintained.

Call Up the Neighbors.

"Every person who has a telephone should ascertain whether his neighbor has prepared a bundle," said President David Gibson in commenting on the latest plan of the committee to get bundles. "We do not want to overlook a single person who has clothing that can be spared. If he can't use it we have persons who can."

Reports from the warehouse, schools, and police stations indicate that a generous response will be made to the committee's appeal. One dealer sent 200 men's hats. One skirtmaker sent fifty skirts and said he would send more Monday. A garment maker pledged fifty women's suits, while wholesale dealers in men's clothing are preparing large bundles for the poor.

Many children who heard of the appeal made by Nelson N. Lampert, vice president of the Fort Dearborn National bank, that clothing be sent for children, have wrapped up bundles of their own cast off garments ready to send on bundle day. The demand for children's clothing has been greater this year than last.

Work Along Broad Lines.

The work of the committee this year has been on broad lines. Representatives of Catholic, Protestant, and Jewish charitable organizations are on the committee. Business men, bankers, and club women have urged citizens to help make the day a success. Mayor Thompson issued a proclamation decreeing that tomorrow should be bundle day, and urging everybody to send bundles.

Plans for the distribution of clothing have also been arranged, so that as little time as possible will be lost in getting it to the poor.

LA FOLLETTE HALTS TOUR; DOCTORS FEAR PNEUMONIA.

Wisconsin Senator Ordered to Bed When Cold Turns for Worse—Campaign Interrupted.

Madison, Wis., Jan. 15.—[Special.]—Senator La Follette is threatened with pneumonia at the home of his brother-in-law, Judge R. G. Siebecker, here, and on advice of his physicians canceled a campaign speaking engagement at Janesville tonight.

PICK SPEAKERS FOR LENT; ALASKAN ON THE LIST.

Archdeacon Stuck Will Preach at Majestic Theater from March 6 to 11, It Is Announced.

Lent will begin March 8 and Easter Sunday will be April 23.

The list of speakers for the Lenten services of the Protestant Episcopal church, which will be held each day in the Majestic theater, 22 West Monroe street, is complete up to April 15.

The Rev. Hudson Stuck, archdeacon of Alaska, will speak March 6 to 11.
The Rev. Z. B. T. Philips, St. Louis, Mo., March 13 to 18.
The Rev. I. P. Johnson, Faribault, Minn., March 20 to 25.
The Very Rev. H. P. Abbott, Cleveland, O., March 27 to April 1.
The Rev. T. W. Powell, Toronto, Canada, April 3 to 8.
The Rev. George Gunsell, Toledo, O., April 10 to 22.

The services will begin at 12:10 and close at 12:30.

The Church club will give a dinner on Feb. 29, to which all the parish committees will be invited, at which all the plans for the Lenten services will be completed and explained. A campaign of personal invitation and publicity will be carried forward in order to fill the theater every day. Courtenay Barber is chairman of the committee in charge.

URGES ELECTION LAW BILLS.

Real Estate Board Recommends Measures Designed to Cut Public Expenses.

Resolutions, which will be forwarded to all members of the legislature, asking them to vote in favor of three measures which it is claimed will reduce the expense of elections, were unanimously adopted at a special meeting of the Chicago real estate board yesterday.

The measures are:

Senate bill 17, which requires a separate ballot for candidates for judges of all courts of record in counties of more than 200,000 population.

Senate bill 18, which provides that Cook county Superior court judges elected in June under the present law, shall be elected on the first Tuesday of April, which is the date of the aldermanic election.

Senate bill 20, which obviates the necessity for a special registration for primaries.

The resolution also asks for a thorough revision of the election laws at the next general session.

SKULLS FOUND ON FOOLKILLER, OLD SUBMARINE

Unwritten Tragedy of Chicago River New Puzzle for Police.

An unwritten tragedy of the Chicago river was brought to light after twenty-five years yesterday when the bones of a man and the skull of a dog were taken from the mud-coated "Foolkiller," the ancient submarine that occupied a berth in the river bed since 1879.

"The Foolkiller" was taken from the bottom of the river a few weeks ago by William Deneau, a diver for the Great Lakes Dredge and Dock company. He obtained permission of the federal government to remove the old hulk for exhibition purposes.

Relic of Early '70s.

The craft was built in the early '70s by an eastern man and floated. Its first submersion was its last but one. It remained down for twenty years and then was purchased and raised by William Nissen. He made some experiments with it, but one day about twenty-five years ago it disappeared and was not seen again.

Deneau, while making some investigations in the muddy bed of the river at Wells street, came upon the steel vessel deep in the mud. It was brought to the surface by chains, but no sooner had its pointed nose poked into the air than it sank again. More subsea maneuvering was necessary before it was finally brought up and towed to the Fullerton avenue bridge, where Deneau and his helpers set about cleaning it.

Yesterday in the mud that crusted the inside of the queer craft were found the skull of a dog and some human bones. The matter was reported to Capt. Thomas F. Meagher of the Shakespeare avenue station, and he suggested the bones be sent to the county morgue, where Coroner Hoffman will order an examination.

The police have begun a search of records of the missing about the time of the disappearance of the "Foolkiller," and hope to connect such an affair with the discovery of the bones.

STRIKE BREAKER GUILTY OF AIMING REVOLVER.

Lawyers of Edward Valve Company at East Chicago Will Appeal Decision Assessing $500 Fine.

George W. Shuber, alias Block, 2000 Augusta street, was found guilty yesterday of aiming a revolver at union machinists on strike at the plant of the Edward Valve Manufacturing company in East Chicago. Special Judge A. F. Twyman of the Municipal court assessed a fine of $500. Shuber was defended by company attorneys, who said they would appeal the case.

Shuber's arrest Thursday followed his assault on a crowd of men, upon whom he is said to have fired three shots. On the witness stand he admitted he had worked in street car strikes and had been brought to the valve company's plant as a man "who wasn't afraid."

BOY SWINDLES 25 WOMEN.

Tells Housewives of Irving Park to Pay Imagined Express Charges.

More than twenty-five housewives of Irving Park have reported to the police that a youthful swindler in knickerbockers has obtained from them amounts ranging from $1 to $2. It is said the boy first finds the name of family and then calls there with the information that he has been sent to notify them that a sum of money is due on an express package held at the downtown offices of the express company. He always collects in advance and never returns. Mrs. G. Smith of 2448 Surrey street, Mrs. Mary Hartman of 1401 Fullerton avenue, Mrs. Otto Kart of 2045 Belle Plaine avenue, and Mrs. Martha Bronesky of 3707 Christian street were victims yesterday.

First Showing of 1916 WALL PAPER

5 and 10 Cents Nothing Higher

Tomorrow we put on sale our complete selection of the finest up-to-date 1916 wall papers, priced throughout at 5 and 10 cents—you can't spend more here.

These are the same papers and in many cases the identical patterns other stores will be selling two months from now, when everybody is decorating, at three to twenty times our prices.

Our hundreds of new papers are all displayed on great screens, just as they will look on your walls, with borders, binders, etc—each suggesting a complete scheme of decoration. Ask to see the new Cloister Cloth, a beautiful, soft background for pictures and for mahogany furniture.

Don't say, "This year I will decorate early." Decorate now, while you have the time for careful selection, the newest papers to choose from, and while good paperhangers are looking for work. Remember, nothing over 10 cents.

SEE OUR WINDOWS

We do not sell cheap wall paper; we sell wall paper cheap.

THE 5 AND 10 CENT WALL PAPER STORE

423 South Wabash Avenue

Starck

Regular $650 88-Note Soloist KENMORE PLAYER-PIANO

ONLY $10 Cash $365 PAYMENTS $10 Per Month

Get all the music pleasure you pay for—find the right Player-Piano—a sensible one—one that fits your likes as well as your pocketbook—and pay as you play the "Starck" way.

Be Sure to See and Hear the Kenmore Player-Piano Before You Buy.

Sent to Your Home on 30 DAYS' FREE TRIAL

As manufacturers we are selling this Player-Piano, direct from our factory to your home, at factory wholesale price.

Slightly Used Player-Piano Bargains

A good used Piano or Player-Piano is a good investment. Full purchase price allowed on a new Player later.

IDEAL Small size mahogany case, great bargain, only.. $195
STEGER Oak case, snap at this reduced price..... $220
ARTIST Mahogany case, small size colonial design, was $600, $235
PLAYOLA Mahogany case, full size, almost new, only..... $295
HOWARD Oak case Player, used only a short time.... $315
STARCK Used, but still fully guaranteed, snap at... $595

TERMS AS LOW AS $1.50 PER WEEK

New Starck (88-Note Soloist) Player-Pianos, $750 to $1000

Mail Orders Filled Promptly *We will ship the Kenmore Player-Piano anywhere in the United States on 30 days' free trial. If it doesn't prove to be the equal of any $750 instrument you have seen, ship it back and we will pay the freight both ways—you take no risk at all. Write us today for Player-Piano Catalog No. 12.*

P. A. Starck Piano Co.

210-212 S. Wabash Ave. (Near Adams Street)

MANUFACTURERS OF STARCK PIANOS AND STARCK PLAYER-PIANOS

LOUISIANA'S LATEST LAND OPENING

When the United States government throws open its lands for settlement the people recognize the great opportunity; and filing applications often outnumber possible claims at the ratio of 100 to 1. There is a reason for this, and this reason is: "The American farmer knows the value of a new country and new land." This announcement is very similar to a government enterprise in this respect.

Read this announcement of the famous Long-Bell Farms of Louisiana which will be opened for settlement about January 29th. Every city man and farm reader of this paper who knows anything about the value of lands in the famous Ozone Belt of Louisiana's Highlands wants to pay particular attention to the words contained in this announcement. We want only serious minded men and women to consider this opportunity.

Our Lands

Our lands are located approximately 690 miles south of Kansas City on the Kansas City Southern Railroad, and 65 miles from the Gulf of Mexico. They are not swamp, marshy alluvial meadows or anything of that sort. They lie from 130 to 185 feet above sea level and are gently rolling and long grass pasture like in appearance. This is the famous Ozone Belt of Louisiana. These Louisiana Highlands have none of the physical disadvantages and should not be confused with swamps, overflow meadows, etc. We want you to disabuse your mind of these facts.

Transportation

The Kansas City Southern Railroad passes through the heart of our lands, reaching from Kansas City, Mo., to Port Arthur, Texas, that great Gulf of Mexico port. Through Beauregard and Vernon parishes, in which Long-Bell Farms are located, the following railroads run east and west or north and south: Lake Charles & Northern R. R., Louisiana & Pacific R. R., Gulf, Colorado & Sante Fe R. R., and several chartered railroads of lumber companies are available through both of these parishes. Here is an ideal locality, with ready-made transportation at the very door of our farms.

Soil

Long-Bell Farms are composed of soil that is a rich, various colored sandy loam. This is a friable soil. It responds to the warm sunshine, thereby germinating seeds quickly. Underneath this soil is a rich clay subsoil of several shades of red. This clay subsoil is porous and is one of the very best "moisture holders" known.

Rainfall

The rainfall of this section of Louisiana is well distributed over the growing months and, owing to the natural well drained condition or contour of the land, the excess of rainfall is carried away in natural creek beds, draws, etc., so that the evil effects of excessive water do not obtain here.

Climate

The climate of this section of Louisiana is ideal in every respect. The Gulf of Mexico is so near that the breezes of the gulf, winter and summer, form a protecting blanket over this section as against heat and cold. Here is the ideal place for the northern farmer to find his diversified farm. In this section the Satsuma orange grow side by side with cotton and corn. Here the magnolia and the rose mix their perfumes with the scents of clover and hay. This is the ideal spot for all manner of live stock raising, poultry, etc.

Immigration is centering largely upon this section of Louisiana. North of us a short distance is located a Belgian colony, brought in by the Rock Island Railroad, while close by us is a French settlement. The war in Europe will attract tremendous immigration to the South, where there is plenty of land left at a poor man's price.

Schools

Beauregard and Vernon parishes have schools of such a high rank and order that upon a recent investigating tour made by fifteen noted northerners over the Long-Bell Farms, the thing that first struck these men as extremely remarkable was the public school systems of these great parishes. The University of Louisiana, in connection with its Extension Department of the United States Department of Agriculture, is working through the district graded and high schools in teaching the Louisiana youth scientific farming. Children are carried from great distances to district schools, thereby making education accessible from every point of view, no matter what the condition of the child may be.

Fruit Growing and Truck Farming

The climate and soil of the Long-Bell Farms make it possible to produce every kind of fruit and vegetable demanded by the northern markets, and at a good profit to the growers, in competition with all sections of the South except extreme southern Florida.

Transportation—refrigerator car and express service—make it possible to get into the market of 50 million people within 30 hours with fruits and vegetables. The soils and natural drainage of these lands are particularly adapted to fruit and truck growing. The clay subsoil holds the moisture and the top body soil, because it is underlaid with clay, holds all the natural humus and plant food, and equally as well does it hold that added enrichment.

Poultry and eggs will be one of the chief products of this section, with a great demand locally in the principal southern cities now being supplied largely from northern markets. The Long-Bell Farms are located where transportation is good, quick and sure to northern as well as southern markets.

Our Plan

We have a most unique plan for the sale and settlement of Long-Bell Farms. This plan will be announced in the columns of this paper Sunday, January 30th. Suffice to say that every man who reads this announcement will be most interested in reading our definite terms and conditions in that issue. We want to say that we will not permit any man to buy a Long-Bell Farm with the idea that he can go down upon his farm and expect miracles to happen. We want men and women as good as the soil and the climate. We want men and women who are able not only to pay for their land, but we want them to have sufficient funds and sufficient experience and sufficient character to do the work necessary to the development of those lands.

We do not intend to announce our prices and terms before the date given above, but we have prepared a book, consisting of 52 large pages, entitled "Where Soil and Climate Are Never Idle," and we will be glad to send any one a copy of this book, if such a person will send us the coupon below. This announcement is appearing throughout the agricultural press of this country this week, and the big opening announcement will be made the week of January 30th. It is our purpose to offer the American public the same opportunity at the same time. Our only rule in disposing of these lands will be "First come, first served."

We want every one who reads this announcement to know that it is made by this company, which is a sister corporation of the Long-Bell Lumber Company of Kansas City, Mo., which occupies first rank among the world's lumber corporations, cutting capacity 500,000,000 feet of lumber each year. You may investigate this company in any way you desire, your bank, your express company, Dun's, Bradstreet's, or any other way.

If you believe that you will not be able to read our announcement in this publication on January 30th, then send us the coupon below and we will see that our literature reaches you in time to participate in the special prices and terms made at our opening. No matter whether you are city man, farmer, manager, cashier, expert mechanic or trained employee, we believe that here is an investment that will prove most attractive to you, if you have the qualifications within yourself to measure up to our standard. We reserve the right to reject any and all applicants for the purchase of this land, as it is our purpose and desire to say who shall and who shall not buy a Long-Bell Farm. Here is one company that is going to investigate its purchasers and determine whether or not they are the caliber of men or women who measure up to the value of the soil and climate.

This company has 300,000 acres of land to sell, in the two great parishes above mentioned. The first block of these acres will be sold at the terms and figures which will be given at our opening announcement. When you see these, you will readily agree that they will appeal in every way to a larger number of people than we can accommodate. It is for this purpose, and for this purpose alone, that this preliminary announcement is made, in order that due notice may be given for investigation of this company, its lands and its location, before the opening announcement is made, to those who think that they will not be able to see this opening announcement.

Now Clip This Coupon and Receive Our Big Book Free

Long-Bell Farm Land Corporation

Suite 427, R. A. Long Building

Kansas City, Missouri

BIG FREE BOOK COUPON

Long-Bell Farm Land Corporation,
Suite 427, R. A. Long Building,
Kansas City, Missouri.

Gentlemen: Please send me your 52-page book, entitled "Where Soil and Climate Are Never Idle," so that I may know more about your lands, and will be able to determine whether or not I want to buy a farm at the time your opening announcement is made. I do not agree to buy any of your land, but will read your literature if you send it to me.

Name.....

Address.....

WANTED,—a "Showdown"

Who makes the MOST Motor-Car Tires?

Let us have TRUTH— —*without* "Advertising License"

* * *

HEREIN we speak as a Tire Advertiser,—interested in conserving Public Confidence in the Tire Industry.

We *believe* in Advertising, as an economical factor in the Marketing of Tires to Consumers.

We believe, too, that the *value* of each line of Advertising Space, paid for, depends not only upon the Message which fills that Space, but, *ultimately*, upon the degree of TRUTHFULNESS and Good-Faith within that Message.

We believe that a whole Industry may be raised up, or lowered down, in Public Confidence by the *general average* of Truthfulness and Sincerity in the Advertising *used* by that Industry.

We believe that a chronic atmosphere of Half-truth,—too dexterous manipulation of facts for Expediency,—and a continuous *stretching* of the Truth in an effort to "Beat the Devil around the Bush,"—might cost *all* Advertisers, in a given Industry, half the possibilities of their Appropriation.

We believe that many Advertisers *realize* this fact, as *we* do, but hesitate to express it, lest such expression be deemed "Unethical."

* * *

THE "Ethics of Advertising," so vaguely defined that each interprets them for himself, seem generally cursed with the same Insincerity and Expediency as that "Advertising License" which is the *excuse* for Insincerity and Truth-stretching in Advertising itself.

Under these Ethics it is, for instance, considered bad form to, in any way, directly or indirectly, refer to Competitors, no matter how much they may dexterously transgress the *truth*, regarding a Market which is the *common* property of *all* who sell the same product.

But, per contra, these Ethics evidently admit of *any* Advertiser *claiming* for his Product, as *exclusive* features, such features as are *common* to all, or to others, who make the same grade of Product.

—The Theory of this kind of Advertising being that he who boldly *claims* that feature, through the *widest* publicity, is inferred by the Public to be the *only* Manufacturer who HAS that feature in his Product—

—In other words, to DECEIVE THE PUBLIC into *thinking* that his is the *only* Product, on the Market, *possessing* that feature.

* * *

APPARENTLY this is considered "Ethical" in Advertising, although it is deliberately *intended to DECEIVE the Reader* and, by false pretences, take away from other Manufacturers of similar product (possessing the *same feature*) part of the Market which, on the merits of their goods, rightfully *belongs* to them.

Apparently too, it is considered "unethical" for the "*other*" Manufacturers to even PROTEST against this in their own Advertising, or to show up in print, over their own names, the *deception* practiced against *their own* Market, by the untruthful claims of "Ethical" Competitors.

The only course left open to the injured Manufacturer (if he wishes to be considered "Ethical") is to either sit still and let his *Truth-stretching* Competitor thus steal his market or—

—Through the *same kind* of "Ethical" Advertising, *claim* all the things his Competitor claimed, and somewhat "outstretch" him in the claiming of them.

Is this good for the *ultimate* interest of Advertising, or Tire Selling?

Is it good for the Publisher (who is the Manufacturer of Advertising Space), or for the Advertising Agency (who is the Dealer in it)?

Is it good for the Advertiser who, in the end, must "pay the Piper" for *all* the Stretching of Advertising (through discounted credence)? See column to right.

We would rather be "RIGHT" than Victorious.

* * *

On January 2nd, 1916 (when this Advt. was first published) we stated, in this panel, that plenty of the "White Ingredients" for White Tread Tires was available.

In proof of our good faith behind that statement, we further offered the "good offices" of our Purchasing Dept. to assist any other Tire Maker, who found difficulty in securing all he wanted of these "White Ingredients" to cover his needs.

Since that time a widely Advertised Tire Concern has mailed us an ORDER for 2,000 TONS (4,000,000 pounds) of ZINC Oxide (a metal).

That Tire Concern has repeatedly and recently claimed, in its Advts., to have on hand a supply of these "White Ingredients" sufficient to manufacture the *greater portion* of its 1916 Tire output, with White Treads.

Under these circumstances, and its "Order" for 4,000,000 *pounds* MORE, a Curious Public might naturally inquire whether its 1916 Tires are to be made chiefly of Rubber, or chiefly of that good ballasting material—Zinc.

Be it said here that, when we offered the "good offices" of our Purchasing Dept. we did not offer to act as a *Dealer* or *Jobber* in ZINC,—a metal product, which is practically controlled in this country by the New Jersey Zinc Co., whose contracts to all large users prohibit re-sale.

However that be, we here and now *volunteer* the information that we *were mistaken* in our belief that "plenty is available" of the Zinc used in making White Tires.

We had experienced no scarcity of it, and so made the Statement in all good faith.

THE B. F. GOODRICH CO.

January 14, 1916.

This was published in the New York Tribune, January 14, 1916.

The Challenge——

TO any Rubber, or Tire, Mfg. Concern, which *claims* production and sale of *as many* Auto and Truck Tires combined (by any or all of its United States factories) as were produced, and sold, by the Akron, O., factory of the B. F. Goodrich Co., during the latest fiscal year of each, we extend this Challenge.

We will throw open our Books, and Records of Tire Manufacture and Sale, to a fair and impartial *Audit*, supervised by a Committee of three to be mutually agreed upon, provided the competing Tire Concern, or Concerns, will do the same.

We will abide by the *result* of that Audit, and agree that *all* Rubber or Tire Concerns who are parties thereto, be free to *publish the certified findings of that Audit*, as to the comparative *volume* of each Company's combined Auto and Truck Tire Production and Sale.

WE confine the Audit to the Production and Sale of Auto and Truck Tires combined to those made in the American (U. S. A.) Factories of each Concern,—thus excluding *our own* Foreign Factory and the Foreign Factories of all Competitors.

We do this because, Volume of these *Foreign* factories cannot materially help in lowering Cost of Production and Selling of Tires, as made by the American Factories of each,—and because some American Rubber Concerns have no Foreign Factories.

We claim, and *know*, that the Akron, O., Factory of the B. F. Goodrich Co. *makes and sells more Auto and Truck Tires combined*, than any other Rubber Factory in America, (U. S. A.), or any Rubber Company which operates five or more Tire and Rubber Factories in the United States.

We extend this open Challenge to ALL Doubters,—and ALL Tire Advertisers, who should now either *justify* their Claims for largest Volume by accepting this fair Challenge, or cease *making* such misleading Claims.

January 1st, 1916. THE B. F. GOODRICH CO.

Who made the first White Tread Tire?
Who made the first Black Tread Tire?
Who made the first Cord Tire for Autos?

WE are prompted to write the matter in first column, at the beginning of 1916, because we think it a wholesome subject for the Tire Industry to consider (and maybe for Publishers).

Not in a "Holier than Thou" attitude, nor yet in a plea for Good Principle alone,—though that alone should justify it.

We *write* it believing that many *other* worthy Advertisers *think* it, and would gladly co-operate with it,—if someone set the pace, as a sound Business Policy—for multiplying Results from Advertising for *all* Tire Advertisers.

We write it, too, because *we*, more than other Tire Mfg. Concerns, have suffered damage from competitive Advertising which claimed, or implied claim to, *exclusive Features* in Product, Equipment, or Method, which Features had long been *common* with US, as the Daddy of all Tire-building Concerns.

When a Rubber Concern makes, for instance, 2,000,000 Tires in a year and then Advertises to have a *far, far greater output* than any *other* Tire Maker in America, it is mighty trying for another Rubber Concern which makes more than 2,950,000 Tires in the same period of time, to be "Ethical,"—to sit still, and let the *inferences*, that go with the Competitor's false claims, carry.

It is true that the Public cares little *Who* makes, or sells, the MOST Tires,—WHO made the *first* Pneumatic Tire,—*first* White Rubber Tire, the *first* Black Tread Tire, or the *first* genuine Cord Tire.

The Public cares chiefly for who DELIVERS THE BEST VALUE in Tires to Consumers. We realize this, and so concentrate upon it.

But since *best value* to Consumers is *dependent* not only upon the Intention, and Good-Faith, of each Manufacturer, but also upon his Experience, Equipment, and VOLUME of production, misleading Claims, by Competitors, are a damage to *that* Manufacturer who actually DOES make and sell the MOST Tires, of a given quality, at the lowest price, or DID initiate the true pace-making Tire Features.

We know that *no* Rubber Concern makes, in these United States of America, so *many* Motor Car Tires as does the B. F. Goodrich Co.

WHEN, therefore, on this page, we seem to transgress the so-called "Ethics" of Advertising by publishing a "*Challenge*" to all Competitors, upon VOLUME, it is not because we *like* to do this sort of thing.

It is because we know of no *other* way to effectively serve notice that we will *no longer* stand for unfounded Advertised Claims by Competitors, when these claims reflect *unfairly* (even if "ethically") upon the Market rights of *our* Product.

We were the *first* Concern in America to make *White Rubber Treads* on Tires. When we now *discard* them we here serve notice that it is *through no shortage of the "White" ingredients*, caused by War, or other conditions alleged to have made a scarcity.

We abandoned the *White Tread Rubber* (which we ourselves introduced before 1905) in favor of the *Black-Tread* "Barefoot" Rubber, which *we* alone introduced TWO YEARS AGO, on our famous Silvertown Cord Tires.

We abandoned *White* Rubber in the Treads of our FABRIC Tires for 1916, and replaced it with our *Black "Barefoot"* Rubber, only *after two years of such rigid* TESTS for ENDURANCE and Power-Saving, on our "Silvertown Cord Tires," as clearly proved the great superiority, of our black "Barefoot" Rubber, for Road Work and Mileage.

One reason why we are ABLE to sell MORE Motor Car Tires than any other Rubber Concern in America, is because we consider it good business policy to give to Consumers the MAXIMUM of *Tire Value*, that the *largest* Rubber Factory in America, with the *longest* Tire experience, CAN give, while carrying only a *fair* profit to our Dealers and our Stockholders.

The *Consumer demand* which results from this Policy is the only Excuse which the B. F. Goodrich Co. offers for *actually making* "far more more Motor-Car Tires" in America alone, than any other Rubber Company makes in these United States of America.

—Which fact the *Challenge* herewith is intended to PROVE.

THE B. F. GOODRICH CO.,
Akron, Ohio
Chicago Branch, 1925 Michigan Avenue.

GOODRICH Bare-foot TIRES

PART 2
EDITORIAL, MARKETS, GENERAL NEWS.

The Chicago Sunday Tribune.

THE WORLD'S GREATEST NEWSPAPER

CIRCULATION
Over 500,000 Sunday
Over 300,000 Daily

JANUARY 16, 1916.

BOY CRIMINAL PROBLEMS REACH INTO THE HOMES

Most Hardened Crooks Shown to Have Had Juvenile Records.

WHAT OF SCHOOL LIFE?

BY HENRY M. HYDE.

A lot of rot is written and spoken about "baby bandits" and waves of juvenile crime.

The place where the problem first comes to public attention is in the Juvenile court. It may be interesting, in the first place, to get an idea of how big the problem is.

Last year the cases of 3,204 so-called dependent children were brought before this court. That means that the parents of 3,204 children in Chicago were unable or unwilling to support them decently. There was nothing wrong about the children themselves except that they had not been wise in selecting their fathers and mothers.

INQUIRY BEFORE COURT ACTION

All these cases—and more than 1,000 others—were brought to the attention of the court by letters from reputable citizens. In every case a careful investigation is made and every effort is made to fix things up before any court action is taken. It is fully recognized that it takes a pretty poor family not to be better than the best institution. Nearly 1,100 complaints—involving some 2,000 children—were handled without bringing them into court at all.

There remained more than 3,200 children whose parents were too poor or too depraved to give them a fair chance in the world.

FEEBLE MINDED PARENTS.

Some of these children had feeble minded parents or were themselves subnormal. Under the new law the Juvenile court has the right to send feeble minded children—after they have been so adjudged by a commission, including a physician and a psychologist—to the state home and colony at Lincoln.

Last year some thirty-one boys and girls were so committed. Some of these feeble minded children are extremely vicious young criminals. One trouble is that several of the worst kids sent to Lincoln have run away several times. One such runaway boy committed four burglaries during his first absence from the colony and a holdup during his second. This same boy made his third getaway from Lincoln no later than Jan. 10, 1916, having knocked down a guard at Lincoln and taken three other feeble-minded boys with him.

6,000 Brought Into Court.

In addition to the so-called dependent children—numbering 3,200—there were no less than 2,912 so-called delinquent children brought before the Juvenile court during the year. A delinquent child is one—under 17 years old—who has actually committed some offense which is deemed worthy of action by the police.

This makes a total of more than 6,000 boys and girls under 17 years old, who for their own fault or the fault of their parents, are actually brought into the Juvenile court in Chicago in a single year.

Any one who seriously wants to get at the real causes of "baby bandits" must begin in the Juvenile court and work downward.

Almost all the vicious young criminals who have been given so much publicity in recent weeks have Juvenile court records. Many of them are still of Juvenile court age.

There were, for instance, more than 870 burglaries committed by boys under 17 during the year. There were 86 cases of robbery, 11 of arson, and almost 1,200 of larceny.

What made these children criminals?

A Typical Case.

Drop into Judge Pinckney's courtroom on a Friday morning and listen to the stories and records of the small boys who are brought before him by the compulsory education officers. Here is a little chap of 12 who is apparently an incorrigible truant. His head barely reaches to the top of the judge's table, but his record shows that he is a member of a gang which has burglarized six stores. Another, still smaller, admits breaking into a factory, with five other boys, and stealing half a dozen bicycles. This boy said the bike he stole for $3.

What can be responsible for the criminal instinct of such an infant?

Lack of home training or training of the wrong kind? Lack of discipline at home and in school? Lack of moral or religious instruction?

What does it mean when school teachers in certain parts of the city are obliged to keep everything not nailed down under lock and key?

The Home and the School.

Some of these children are doubtless more or less feeble minded. The parents of others are drunkards. To still others there is apparently laudable, so long as one is not caught at it. Most small criminals come from homes that are wretchedly poor. The parents of a smaller number are fairly well to do.

It is at any rate certain that to get to the bottom of the "baby bandit" problem one must go straight into the home of the small criminal. He must go from there to the schoolroom.

What he finds will go further than anything else to explain the "baby bandit."

A MOTHER'S SOLUTION

Yesterday a mother went to call on her 17 year old son, now a prisoner in the county jail—Fred Logue, the "pepper bandit." His mother is Mrs. R. F. Vahntz.

Here's her solution for the boy problem:

Parents are to blame for their children's delinquency. Mothers and fathers should be punished for what their sons and daughters do. I'd gladly take the punishment for what Freddie did. I deserve it. I neglected him. He visited me only a few times during the last three years. And he only 17.

I let my boy drift away from me when he was 14 years old. He was renting his own room and trying to make his own living.

When I asked Freddie why he should have made the first blot on the record of the family, he said: "Mother, have you ever been cold and hungry?"

I had to admit that I hadn't.

"Well, then," he said, "you'll never understand."

"Clucking Hen" Police Mystery Near Solution

Three Cents' Worth of Stolen Chicken Feed May Rock Department.

The mystery of the "Clucking Hen and the Setting of Duck Eggs," which a few months ago threatened an upheaval at the Brighton Park police station, is about to be solved.

Capt. Barney Baer, against whom insinuations were made regarding the "mystery," says there will be a thorough investigation. Chief Healey, who has heard of the "mystery," also is anxious to clear it up. Business of solving the "mystery" was begun yesterday with the filing of charges by Capt. Baer against Patrolman John Leonard.

Leonard is accused of "removing three and one-half pounds of chicken feed from the Brighton Park station which belonged to the captain. The market price of the feed is 3 cents.

Does Some Regular Sleuthing.

Capt. Baer missed the feed several days ago. He examined the bag from which it was taken and found finger prints. There also were footprints of a No. 11 shoe on the barn floor. With these clews to work on the captain began the hunt for the daring bandit who stole his chicken feed.

Patrolman Leonard heard the captain talking about the finger prints and footprints and admitted it was he who "borrowed" the chicken feed. He was short of feed, he said, and took a few handfuls home with him.

Charges were filed with the civil service board following the policeman's admission.

He Starts Something.

"Now that the captain has started something," said a Brighton Park policeman, "we are going to solve the mystery of the 'Clucking Hen and the Setting of Duck Eggs.' When the story about the hen and the duck eggs was sprung in THE TRIBUNE last April, great influence was brought to bear to prevent the men at the station from telling what they knew about it. Another story which was suppressed was the mystery about the Pound Cake.

"Chief Gleason and Mayor Harrison were given the inside dope on both mysteries, but they pigeonholed the matter. The recent scandals in the police department would sink into insignificance if the civil service board would go into the details of the clucking hen and the duck eggs and the pound cake."

One suggested solution of the hen and eggs mystery was that a policeman stole them from a home near the station and took them to his home. But there the matter rested.

SCIENTIFIC RESURRECTION DAY DAWNS, HOFFMAN SAYS.

Experiments on Asphyxiated Animals by Transfusion Leads Coroner to Want It Tried on Humans.

The day of scientific resurrection is breaking, in the belief of Coroner Hoffman, who witnessed experiments of Dr. W. H. Burmeister of the University of Chicago in reviving asphyxiated animals by blood transfusion. Corner Hoffman has asked all hospitals to save the blood resulting from operations and to notify him of cases of asphyxiation. He wishes to see Dr. Burmeister's discovery applied in the first human death resulting from asphyxiation, as he believes that all the animal kingdom is responsive to the same laws. Coroner Hoffman said that the successful use of the treatment in the cases of deceased humans would make this one of the most remarkable discoveries of all time.

NEW JOLT FOR TAX SHARK.

U. S. Refuses Jacob Glos' Offer of Settlement for Neglected Income Levy.

Jacob Glos, Cook county's professional tax buyer, yesterday was given another reminder that Uncle Sam will not be dickered with in tax matters. Assistant District Attorney Michael L. Igoe notified him that the government has refused to accept his compromise in settlement of his income tax for the last two years.

Glos had agreed to pay a tax of $1,500, a $750 penalty, and a $20 compromise. The government demands that Glos pay his full tax and penalty, together with $500 for the compromise, and the costs of the proceedings.

At the rate of $1,500 income tax for two years federal officials said, Glos' income is $70,000 a year.

"BOY CRIMINAL" CONFERENCE SET BY TWO JUDGES

Meeting Called for Thursday to Take Up Problem of City's "Baby Bandits."

HOYNE OUTLINES HIS VIEWS.

Notices of a meeting to be held in Judge Fisher's courtroom next Thursday were sent out yesterday to the sixty-seven members of the committee selected by Judge Fisher and Judge Pinckney to consider the "baby criminal" problem. Judge Pinckney presides in the county Juvenile court and Judge Fisher in the Municipal Boys' court. Both are confronted with the so-called boy problem every day.

First trial of Chief of Police Healey's plan eliminating indiscriminate arrests of youthful offenders will be given tomorrow, when all police officers will begin carrying blanks summoning violators of city ordinances to appear in court. This plan is the result of a series of articles in THE TRIBUNE several weeks ago pointing out the evils of unnecessary imprisonment for minor offenses.

Avoid Evils of Cell.

Under this plan, boys between the ages of 17 and 21 will not be arrested and placed in police cells for minor violations of municipal statutes. Instead, the police officer will take the name of the offender and give him a sort of subpoena requiring his appearance in court the following day.

The "boy bandit" problem is one which requires legislation and appropriation, according to State's Attorney Maclay Hoyne. Money should be provided to build proper institutions, Mr. Hoyne believes.

"We must be careful not to confuse the question of crime prevention with that of enforcing the criminal laws," Mr. Hoyne said. "The two are quite distinct. In enforcing the law, the state's attorney's office follows the policy of treating each individual case on its own merits.

Warns of Hysteria.

"Care should be taken to avoid the dangers of hysteria. In our murder cases particularly, we are beset with persons who have this or that theory. Dr. So-and-So comes into court and declares that the prisoner has the intellect of a boy of 10.

"It is to be supposed that there is something the trouble with the intellect of most criminals, but that does not mean they should escape punishment for their crimes. The realization of punishment may awaken that intellect.

"As to our so-called baby bandit problem, there again is the danger of hysteria. Legislation and not mere sentimentality is needed to solve the problem. With the legislation should come appropriations to cover the cost of constructing proper institutions—call them hotels if you like.

Plan May Not Work Out.

"Regarding Chief Healey's plan of not arresting certain offenders between the ages of 17 and 21, I am afraid that it is not practicable as at present framed. I don't believe that the authority of municipal examining magistrates should be lodged specifically in every police officer. I don't think the chief has been fortunate in selecting the age limit he has. We have some pretty bad criminals between 19 and 21 years of age. Even now, criminals complain that there are too many street corner trials by police officers.

"There is, however, great work to be done."

Big Brothers Active.

Gus Pollack, president of the Big Brothers' association, says there must be politics behind the stir that has been created about the prevalence of boy crime. He believes there is a "nigger in the wood pile" somewhere. He says there is an element trying to discredit the work of the Big Brothers and of the Public Defenders, the organizations formed by Judge Harry Olson when he was head of the Boys' court, to take care of the boys upon their discharge. But, Pollack, announces the Big Brothers are going to continue their work and will not for a moment drop their plans for a clubhouse for homeless boys, to be opened shortly.

FISHER EXPLAINS ATTITUDE ON TERMINAL ECONOMIES.

Member of City Railway Commission Says False Impression Exists as to His Views.

Walter L. Fisher, member of the city railway terminals commission, yesterday said a false impression had gone out regarding his views on the economies that might be effected by relocating terminals in Chicago. Mr. Fisher issued the following statement:

"The figures I gave related to the saving that could be made by the railroads themselves—not the business interests—by adopting correct terminal methods.

"I quoted the estimate of W. H. Lyford of the Chicago and Eastern Illinois railroad that the adoption of the cooperative method of handling transfer freight would save the railroads of Chicago $2,622,000 each year on this class of freight alone, and the estimate of John F. Wallace, formerly chief engineer of the Illinois Central, that if outbound freight was handled on the trap car principle at outlying points instead of in the heart of the city—like the Illinois Central and Michigan Central freight yards at Randolph street—there would be a saving to the railroads of over $500,000 a year on the initial cost alone.

"I said that these yearly savings would require some capital expenditure but that they would undoubtedly pay a very large net return."

Chief Witness in Poison Case Believed Hidden

Woman Vanishes, and Thomas May Be Secreted in Chinatown.

CORONER HINTS PLOT

Mrs. Cora Davis, the chief witness for the state in its indictment of Joseph A. Thomas on a charge of poisoning his wife prefatory to his marriage to Lillian Wykel Seidomeidge, has disappeared amid a succession of events which leads Coroner Hoffman to suspect concerted action to defeat justice.

One of these is the suspicion that Thomas is being hidden in the Chinese quarter. It is pointed out that his attorney, Thomas Jamieson, is legal adviser for the Hip Sing tong, one of the most powerful of the Chinese secret organizations. Thus a mystic oriental flavor was being lent the plot.

Her Testimony Vital.

Mrs. Davis, who lived at 1801 West Van Buren street, was the only strong witness for the state since Miss Seidomeidge married Thomas and thus was prevented from testifying against him. She is declared to know more of the mysterious death of Mrs. Crystal Thomas than any one outside the family.

Coroner Hoffman, who followed up the investigation of alleged administering of cyanide of potassium to Mrs. Crystal Thomas, sent Detective Sergt. George T. Scrivner to the Davis home yesterday, but she had gone.

Jamieson Decries Suspicions.

Attorney Jamieson took issue with the affidavit of A. Engelmann, the jeweler, who says he gave Thomas two pieces of cyanide with which to kill a dog. Mrs. Sarah Burns, sister of the dead woman, says she has the only dog that ever was about the Thomas premises. Scrivner found the dog to be extremely healthy.

But Jamieson says that wasn't the dog at all. It was a strange cur that Thomas picked up. Besides, he says, Mrs. Crystal Thomas was subject to headaches and had spoken about ending her life.

Jamieson also says he thinks Engelmann has had a lapse of memory regarding the things he spoke of in his affidavit.

Find Thomas Elusive.

Thomas was concealed Friday night, it is said, by friendly members of the teamsters' union, who are said to be ready to furnish bail. Yesterday he changed his hiding place. One report, however, said he had gone to the home of his mother in Michigan. Thomas is said to have drawn about $550 from the bank account that was jointly his own, his late wife's, and his son's.

Coroner Hoffman in speaking of the case said:

"Persons who intend poisoning human beings had better look out. I have the best laboratory in the world. Every case that looks suspicious is going to be analyzed."

MRS. SPREEN WINS SUIT BUT MUST PAY $900 FEE.

Judge Baldwin Gives Decision in Case Involving 500,000 Shares of Mining Stock.

Judge Baldwin yesterday handed down a decision in the suit brought by Mrs. Lissett F. Spreen against Attorney Henry M. Walker to recover 500,000 shares of mining stock which she charges he is fraudulently withholding from her. The court ordered the attorney to return the stock to Mrs. Spreen when she pays him $900 attorney's fees.

"I realize," the court said, "this decision will not be satisfactory to either side, Mrs. Spreen contending the defendant has forfeited all right to attorney's fees through his action in withholding the stock and Attorney Walker contending the fees are not large enough, but I think it is a satisfactory settlement of the case."

Mrs. Spreen charged Attorney Walker, when he learned that she owned a mine in the west, persuaded her to organize it into a company capitalized at $2,500,000, she to receive $1,750,000 worth of stock, $250,000 to be treasury stock, while Attorney Walker was to receive 500,000 shares for selling the treasury stock. The attorney, she said, took his 500,000 shares, but made no effort to sell the treasury stock, and when she sought to recover his stock he refused to give it up.

NICE LITTLE BITING CONTEST IN STREET CAR!

Tip of Sam's Nose Pinched and Part of Mike's Hand Gone—Both Locked Up.

It happened in a crowded street car, was probably caused by an unwelcome smile, was over in a minute—and here are the results:

The tip of Sam Stephana's nose was bitten off.

He was arrested for disorderly conduct.

Part of the first finger of Michael Urisic's left hand was bitten off. He was locked up for mayhem.

Stephana lives at 232 West Twenty-fourth street and Urisic at 3209 Princeton avenue. They were standing in the aisle of a crowded Clybourn avenue car. At Wells and West Kinzie streets a woman vacated a seat. Urisic was standing directly in front of the seat, but Stephana elbowed him to one side, slipped into the seat, and then smiled up at Urisic. The latter stooped over, it is charged, and when he straightened up the tip of Stephana's nose was between his teeth. Stephana seized Urisic's left hand and bit off part of the latter's finger.

Both were given medical attention in the Chicago avenue police station.

TODAY—SELIG-TRIBUNE

The World's Greatest News Film

Real interest—Mexico, Washington, war thrills—are in the SELIG-TRIBUNE BI-WEEKLY NEWS FILM which is now in its fifth edition and showing at your favorite motion picture theater. Editor-in-Chief "Jack" Wheeler has kept his camera men jumping for results.

"Cyclone" Davis is one of the most unique members of the national house. You can see this tall, gaunt Texas whirlwind, with the capitol as his background, thrusting into the winter breeze his luxurious whiskers that form the "lyre to which he sings with epic fire."

There is the element of joy unconfined in the rescue of this group of sailors headed by Capt. John Goulandis, refugees of ocean warfare. They are officers and crew of the S. S. Thessaloniki who left their vessel a derelict and came to New York aboard the Perugia.

President Samuel Gompers has no fear of the camera as he and Secretary Wilson of the department of labor officiate at the cornerstone ceremonies for the new American Federation of Labor building in Washington. Incidentally Mr. Gompers shows signs of making a good movie actor.

If you don't think the United States regulars are burning for a chance to act watch this sample of their warfare. The Seventeenth United States cavalry tears up the ground in manœuvers at Fort Sam Houston on the Mexican border. If a handful of men can do this, what can a regular army do?

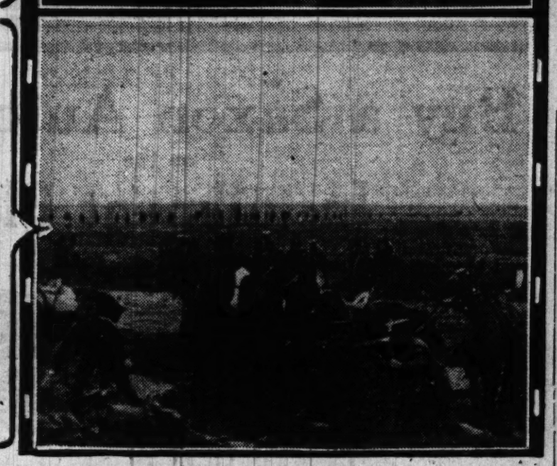

KILLS HIS DIVORCED WIFE, SHOOTS SELF AND TWO MEN.

Insane Californian Barricades Himself in Bathroom of Hotel as Posse Hunts Him.

El Centre, Cal., Jan. 15.—Jealously insane, A. H. Bell shot and killed his divorced wife and barricaded himself behind the door after carrying her corpse into the bathroom of the hotel she conducted successfully to earn her living.

As a posse smashed in the door Bell put a bullet through his head with probably fatal effect.

Bell had also tried to kill the guests on the second floor on which his wife roomed. He probably fatally wounded Marlin Mallory and seriously injured John Antholse, a Tennessee cotton buyer.

WATER HEATER BLOWS UP.

A water heater exploded with a loud report yesterday in the plant of the International Talking Machine company on the third floor of a building at 1216-18-20 South Jefferson street and blew out two window panes, but no one was injured.

ILL WOMAN TAKES PLUNGE.

Mrs. Pauline Leler, Just Out of Hospital, Leaps to Death Out of Window.

Mrs. Pauline Leler of 3533 Douglas boulevard committed suicide yesterday by jumping from a window of her third floor flat. Her skull was fractured. Mrs. Leler had been in the Mary Thompson hospital for treatment for nervousness until Friday, when she was taken home. Dr. F. J. Fara was summoned to the house and learned she had jumped from a window. She was dead when he reached the apartment. A sister was nearly hysterical as a result of the tragedy.

MISSOURI G. O. P. TO MEET.

Convention at Excelsior Springs, Mo., Will Nominate Presidential Electors on April 6.

St. Louis, Mo., Jan. 15.—The Missouri Republican convention to elect four delegates at large to the national convention, to draft a platform, and to nominate presidential electors will be held at Excelsior Springs, Mo., on April 6. This was decided at a meeting of the state committee here today.

THOUGHT OF DEAD COUSIN INDUCED HIS SUICIDE.

Albert Marks, Retired Pawnbroker, Broods Over Mrs. Selma Levy's Death from Burns.

Albert Marks, a retired pawnbroker, shot and killed himself yesterday in his home at 310 East Fifty-third street. A note left by the suicide indicated he had been brooding over the recent death of his cousin, Mrs. Selma Levy.

"I shot myself with my own hand, and I beg forgiveness for what I've done," he wrote. "I shot myself while despondent. May God bless my wife and my children. While brooding over the death of my cousin, Selma Levy. ALBERT MARKS."

Mrs. Jeanette Levy, mother-in-law of Mrs. Selma Levy, who died of burns, fainted beside the coffin when she was taken to view the body. Relatives doubt if she will survive the added shock. The body of Mr. Marks was taken to an undertaking establishment at 4649 Prairie avenue and placed beside that of Mrs. Levy.

KILLS CHILDREN AND SELF WITH POLICE PISTOL

Patrolman Baird Shoots Son and Daughter in Sudden Fit of Insanity.

MYSTERY TO HIS WIDOW.

A triple tragedy which ended the lives of Patrol Sergt. Harry P. Baird of Woodlawn station and two of his children yesterday may deprive his widow of her reason.

Under the constant care of a physician and a nurse, Mrs. Anna Baird sits in the house of death and wrings her hands in a delirium of grief.

"My husband, my babies!" she cries hysterically. "Give them back to me."

"She is a nervous wreck," said Dr. William C. Van Benschoten of 1230 East Sixty-third street. "The shock may drive her insane."

Seized with Madness.

Sergeant Baird in a sudden seizure of madness killed his daughter Caroline, 10 years old, and his son Rodney, 6, with his police revolver and sent a bullet through his own heart.

The tragedy occurred a little after noon. Baird, who was assigned to night duty, arose at 10 o'clock. It was pay day at the station, and he sent Willie, aged 14, his eldest son, to bring home his check.

"I am not feeling well," he telephoned Desk Sergeant Michael Hastings. "Give my check to the boy."

When Willie returned Baird took the check to his wife.

"Here, mother, is my money," he said ten minutes before the tragedy.

Snow Saves a Life.

Then he sat down in his shirt sleeves to lunch in the kitchen. Three other plates were set for the children. Caroline and Rodney came romping in in high spirits. They had been making a snow image in the back yard and their cheeks were rosy from the cold. Willie remained behind to add the completing touch to the snow statue. It saved his life.

"You ought to see our snow man, papa," cried Rodney.

"We stuck one of your old pipes in his mouth," echoed Caroline.

"Children," called Mrs. Baird, who was sewing in the next room, "you mustn't go out in the snow again. You will get you feet wet. Your shoes are worn and I am going to take you downtown this afternoon and get you new ones."

Need No More Shoes.

"You won't ever need to buy them shoes again," shouted the policeman and his wife heard him shove his chair violently back from the table.

"Why not?" she asked in amazement.

The answer was the report of a revolver. The little boy was the first victim. The pistol was placed against his forehead. The powder burned the skin. The little girl ran screaming. A bullet struck her in the back of the neck and ranged upward into the brain. She fell dead across the threshold of the door leading to the dining room.

Then Baird fired a bullet into his own chest. It entered at the right side and came out at the left, piercing the heart and causing instant death.

Widow Goes Into Hysterics.

Mrs. Baird and her niece, Miss Anna Kavanagh, who was dusting in the dining room, ran screaming from the flat and found refuge upstairs in the apartment of Mrs. Baird's sister, Mrs. Alice Cohcannon.

Mrs. Baird is considered one of the remarkable business women of Chicago. She has been a real estate dealer and builder for ten years. She has built thirty or forty apartment houses on the south side, all of which she has sold. She superintended her building work in person. The fortune she has made has been estimated at $50,000.

Victim of Suggestion?

What caused Sergt. Baird's sudden insanity is a mystery. Capt. John Alcock of Woodlawn, his commanding officer, said Baird had brooded on the tragedy in which Mrs. Christina Mavin of Lyons a week ago killed herself and five children. That affair, Capt. Alcock believes, may have supplied the psychological suggestion for his own mad act.

Sergt. Baird was from the south, and is said to have been a graduate of a southern college. He was a guard during the World's Fair and had been on the police force twenty-three years.

William R. Church, 67 years old, 843 West Sixty-third street, was found dead in a gas filled room in his home last night by Louis Pfeiffer, another occupant of the building. Despondency because of the death of his wife a year ago is believed to have caused Church to commit suicide.

MAID TAKES OWN LIFE.

Gertrude Zobel, 17 Years Old, Makes Mystery of Her Last Act.

Miss Gertrude Zobel, 17 years old, of 3837 Burley avenue, a maid in the home of Sumner C. Britton, 6950 Euclid avenue, of the publishing house of Reilly & Britton, committed suicide early yesterday by inhaling gas. Relatives and acquaintances say they know of no reason for the girl's act. She left a brief note which read:

"Tell mother and sister. South Chicago 6419."

The girl was a daughter of George Zobel, a teamster.

DEFENSE PLANS LAG; SIX WEEKS AND NO ACTION

Congress Formulating Attack on Administration Measure as Crises Arise.

Washington, D. C., Jan. 15.—[Special.]—Although it is nearly six weeks since the Sixty-fourth congress assembled, the question of creating an adequate national defense and providing the revenue to defray its cost is still in a state of chaos.

The administration bill providing for the inauguration in the next fiscal year of the Daniels five year navy building program is the subject of hearings before the house naval affairs committee. When it emerges it will be attacked in the house by the pig navy advocates, who contend that it proposes a miserable makeshift for the first line of defense of the American nation, with its grave responsibilities arising from the Monroe doctrine, and by the little navy men, who "view with alarm" any strengthening of the existing sea forces.

Dissension Over Army.

The administration army bill is the subject of hearings before the house committee on military affairs. In and out of the committee the house Democrats are torn with dissension over the features of the army program proposed by the president. The continental army feature is unpopular. Chairman Hay of the military affairs committee pronounces the idea a chimera and asserts that the only sane method of building up a citizenry soldiery is to develop the national guard of the several states under federal supervision.

Democratic leaders express doubts that they can muster a majority of the house for the continental army plan.

No move has been made in the direction of legislation to provide revenue to finance the administration program. Chairman Kitchin of the ways and means committee, who is opposed to the army program, opines that it will be time enough to discuss revenue measures when it becomes apparent how much national defense congress is going to authorize and how much it is going to cost.

The apathy of the Democratic majority of congress on the question of national defense is the outstanding feature of the situation.

In an interview obtained by THE TRIBUNE correspondent today, Senator Chamberlain of Oregon, chairman of the senate committee on military affairs, asserted that it is high time the American people and their representatives in congress should take into account the position and responsibilities of the republic and the problem of defense entailed thereby.

Chamberlain's Warning.

"There are in this country," he began, "three classes of people. First, there are the pacifists who speak for peace at any price; peace without honor, if need be. There is one great people at peace—China—and the only others that I know of who are at perpetual peace are the dead. Which do we want—the peace of China or the peace of the dead?

"In the second class are those who believe in preparedness. An emergency exists today such as never existed before. The condition is a critical one, and I believe that we should be ready for it.

"The third great class—and it holds the balance of power—is composed of those who have not given the subject of preparedness very much, if any, attention. These are the people who should be reached. In the final analysis they will have the decision. We should see to it that this class is brought to a realization of the necessities of the hour.

"We ought not to forget in this discussion that America does not occupy the place of isolation she once did. We became a world power when the fleet of Dewey sailed into Manila bay. We are a great factor in the world's affairs.

"The possessions of the United States in the orient are within thirty days of New York. Our territory extends to the West Indies, to the Panama canal, to the Sandwich islands. If we intend to protect these holdings we must have an army and a navy sufficient to guard these outposts and sustain the Monroe doctrine, which for so long we have maintained—on paper—since 1823."

"Tribune" Writer Says Britain Guards Against India Revolt.

BY OSCAR KING DAVIS.

HONGKONG, China, Dec. 7.—There is a decided discrepancy between what the British government says officially in London regarding its confidence in the loyalty and support of its Indian subjects, and the manner in which the British government in Hongkong treats any of those Indian subjects who happen to come within its jurisdiction.

Occasionally some member of the imperial government stands in the house of commons and asserts that everything is lovely in India, and denounces the reports of trouble, ascribing them to German machinations and invention. Then something happens here such as came under my personal observation yesterday evening, when the Japanese steamer Nippon Maru arrived from San Francisco and Japan ports.

Officers Examine Papers.

There were half a dozen British Indians among the passengers on the Nippon. One of them was in the first cabin and the others in the second. When the Nippon approached the entrance to the Hongkong roads it was boarded by two officers of the British navy, who examined the papers of all the passengers.

Every one is supposed to have a passport issued by his government which will establish his identity and his right to travel. All the passengers were gathered in the main saloon of the ship, and these officers looked at their papers.

About a dozen of the American passengers were without passports. They were all told to see the superintendent of police here this morning, and also to see their consul. The papers of the Indians were also examined and the holders told to await further examination.

Second Examination Is Made.

When the naval officers left the ship it proceeded to its anchorage in front of the city. There a second, more searching examination was conducted, this time by members of the Hongkong police. Again all the passengers were gathered in the saloon, and each submitted his papers.

Those who had the proper passports were passed rapidly and without trouble. Those who had no passports but who had a reasonable explanation for the lack were also hurried through, and without much trouble. All of them were told to see the consul the first thing this morning and get proper papers, and two, who for some reason did not happen to suit the keen eyed young man who was conducting the examination, were told to report to the superintendent of police promptly this morning.

There had been much talk among the passengers as to the character of this examination, and the general expectation seemed to be that there would be trouble for anybody who had the least suspicion of German ancestry.

German-American Is Detained.

One man, obviously of German extraction, was selected by most of the passengers as sure to encounter difficulties, but he presented a proper American passport and was not questioned at all.

Almost immediately behind him came a smooth faced young man, who looked as much American as any of the others on the ship. The examining officer scrutinized his passport and then said:

"Where were you born?"

"In Milwaukee, Wis.," was the reply.

"Of what parentage?" asked the officer.

"Of German parentage," answered the passenger.

The officer looked the passport over again and then said: "Report yourself to the superintendent of police the first thing in the morning."

The keen eyed young officer had discovered a German name on the passport, and that was the result.

Indian Told to Wait.

When this police officer took his station in the saloon for this examination the Indian, who was a first class passenger, was waiting to present his papers. He handed in his passports among the first. The officer gave a single glance at it and said:

"You wait a little while."

Then he proceeded with the other passengers. When they were all through he took up the case of the Indian again. The man had presented a proper British passport, bearing his photograph, and there was no question as to the legitimacy of the document.

He said he was an engineer and had been to San Francisco to attend an international congress of engineers held there in connection with the exposition.

It was evident from the way in which the young policeman acted that the examination he was purporting to make had nothing to do with what was finally going to happen to that Indian. That decision had been reached by some one else and in a different place.

Orders from "Higher Ups."

The young policeman was merely going to carry out the orders of some one higher up, and meantime he was "stalling" at the examination.

The young Indian said nothing, simply sat there and watched the policeman. So at length the policeman had to tell him that he would have to go to the police station for further examination. And, of course, that was the verdict with the five in the second cabin.

So those Indians, with their British passports, and the oft repeated assurances in London that the Indians are fervently loyal, all clambered down the ladder with their baggage and into the police launch, and were the first of the Nippon's passengers to get ashore.

Plot Discovered in Nick of Time.

Here in Hongkong I have heard from several reliable sources stories of an outbreak that was to have taken place only a couple of months ago, but was nipped just in time by the police.

The story is that a number of Indians resident here, and all in British employ, or in the regiment of troops stationed in Kowloon, just across the roadstead from this city, entered into a conspiracy to massacre all the whites in the city.

The attack was to begin on a Sunday morning, just as the people were coming out of church, and forty-two men, armed and apparently ready to begin the work of destruction, were actually taken on that Sunday morning as they assembled for their task.

So you see Hongkong does not think as London speaks on the subject of the loyalty of the Indians.

PICK STOCKHOLM FOR PERMANENT PEACE TRIBUNAL

Ford Delegates Select Swedish Capital, End Labors, and Sail for Home.

BY CHARLES P. STEWART.
[UNITED PRESS STAFF CORRESPONDENT.]

THE HAGUE, Jan. 15.—Stockholm has been chosen as the seat of the permanent peace tribunal established by the Ford peace party. With this action taken the American members of the expedition sailed this afternoon from Rotterdam for New York aboard the steamer Rotterdam. A great crowd assembled on the wharves and cheered as the steamer departed.

The choice of the Swedish capital, however, is subject to Henry Ford's approval. The delegates agreed that since Ford was footing the bills he should be allowed to say where the peace tribunal should sit. Stockholm was favored because of the enthusiastic reception the peace party received there. In Denmark English sympathizers declared this was true because the Swedes are with Germans in the desire for an early peace.

The Scandinavian delegates, who were refused permission to return to their homes via Germany, have made arrangements to make the journey by boat.

Yankees Haven't Accepted.

Several of the Ford lieutenants are remaining in Holland to help start the permanent peace tribunal on its way. No sessions will be held for several weeks.

The Scandinavian countries have not named their members and no word of acceptance has come from William J. Bryan, Miss Jane Addams, or Ford himself, who were elected American members.

The Schwimmer and anti-Schwimmer factions are engaged in a heated fight over the positions on the permanent tribunal. It is considered probable that neither Bryan, Miss Addams nor Ford will accept, and the scramble is over the choice of three of the five alternates elected yesterday to take their places.

Ford Employes to Stay.

Besides the twenty-five members of the permanent peace tribunal—five each from Holland, Norway, Sweden, Denmark, and the United States—eighteen other Ford employés, including stenographers and advisers, will remain in Holland at Ford's expense. It is estimated that the tribunal which Ford hopes will arrive at a peace program will cost him $10,000 a week.

Dr. Charles F. Aked of San Francisco and Mrs. Joseph Fels of Philadelphia have been added to the list of American delegates on the permanent tribunal.

KREUTGEN FOR POSTMASTER DESPITE MANY ATTACKS?

Favored for Local Job by Lewis, Harrison, and Dunne—C. C. Breyer Only One with Clear Slate.

Washington, D. C., Jan. 15.—[Special.]—The question of the selection of a Democrat for postmaster at Chicago is becoming muddled.

Friends of Senator Lewis said today the postoffice department has eliminated three of the four candidates—Oscar Mayer, William Schlake, and Ernest Kreutgen—because of various objections.

Charles C. Breyer appears to be the only one of the four candidates presented to Postmaster General Burleson by Col. Lewis who is not the object of attack.

It is known Kreutgen is the candidate really preferred by Senaor Lewis, former Mayor Harrison, and Gov. Dunne, and he is likely to be appointed, unless the opposition of organized labor is deemed insuperable.

WOMAN LEAPS TO DEATH AS FIREMEN ARRIVE.

Mrs. E. L. Fragel, 60 Years Old, Dashes by Men and Ignores Ladder of Safety.

While firemen were raising a ladder to go to her aid, Mrs. E. L. Fragel, 60 years old, broke away from two men who were trying to calm her and leaped to her death from a porch on the second floor of a burning building at 516 Englewood avenue early yesterday. A moment later the men were carried down the ladder to safety.

STRANGLER ADMITS GUILT.

Girl's Alleged Slayer, Wanted in Cleveland, Arrested in New York.

New York, Jan. 15.—Louis Bianchetti, 25 years old, a cook, was arrested here tonight by request of Chief of Police Rowe of Cleveland, on a charge of homicide. He confessed strangling to death Miss Dolores Evans in a Cleveland hotel last Wednesday. Detectives said they found in his room a trunk containing woman's clothing and jewelry.

HOUSE PASSES FERRIS BILL OPENING 700,000,000 ACRES.

Land in California, Wyoming, and Alaska to Benefit Public if Senate Gives Its O. K. to Measure.

Washington, D. C., Jan. 15.—The second of the administration conservation measures, a bill under which more than 700,000,000 acres of public lands in California, Wyoming, and Alaska would be thrown open for lease by private interests, passed the house today without a roll call.

Immediately afterward the 640 acre homestead bill was taken up, with a prospect that it would be passed early next week.

In its report the lands committee declared that the lands opened, which include approximately 450,000,000,000 tons of coal and $90,000,000,000 worth of phosphates and unknown quantities of oil, gas, and mineral fertilizer, should be developed immediately.

The Alaskan coal field and oil lands in naval reserves are not affected by the bill.

Why the Sun Looks Dim.

Acting Capt. Wesley H. Westbrook of the Maxwell street police station has installed a cabinet which can be opened only with a patrol box key. The cabinet contains brushes and polish for shining shoes, stars, and buttons.

ENGLEWOOD CITIZENS ASK MAYOR TO CLOSE BRISTOL.

Thompson Says Reputable Citizens, Including Ald. De Priest, Asked Him to Restore License.

The Englewood Law and Order league yesterday made a new demand that Mayor Thompson revoke permanently the license of the Bristol café, 6319 South Halsted street. Chief Healey's statement that the café is operated by Ed Weiss of red light district fame, according to John H. Lyle, secretary of the league, is sufficient reason for closing the place.

When the mayor returned to the city during the morning he refreshed his memory concerning the restoration of the license. He said a number of reputable citizens had recommended the restoration, including Ald. Oscar De Priest, alderman from the Second ward. He declined to make public the names of others who "went to the front" for Weiss.

WHAT A MODEL WIFE OWES.

Judge McDonald Says He Will Grant Divorce to Mrs. Ida Prosser.

Item, one slap; item, one black eye; item, four beatings; item, a lot of abuse.

The above is Mrs. Ida Prosser's debt to Harold G. Prosser, she says. Mrs. Prosser was an artist's model. She told Judge McDonald, who said he would give her a divorce, that she had lived with Harold five days. Then she found she could no longer look her debtor in the face with equanimity.

Men Who Drink "Paid in Full"

FOR THEIR TIME while taking the Neal Three-Day Treatment at head NEAL INSTITUTE, No. 811-T East 49th St., Chicago, unless they are pleased with our methods and satisfied that they are perfectly cured at end of treatment. Call, write or phone Oakland 489 for full information.

60 Neal Institutes in Principal Cities

Buy a Saxon Automobile on the Installment Plan

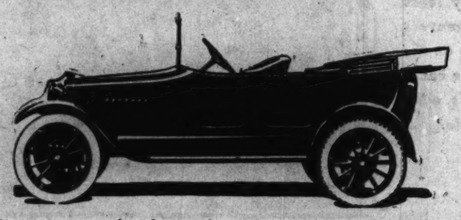

To the many who have heretofore been denied the health benefit and pleasure that go with motoring we now offer this opportunity.

We will deliver a Saxon automobile to you upon a small cash payment and arrange for satisfactory monthly payments thereafter.

Call at our salesroom, telephone or write us and we will explain the details of the plan to you and arrange for a Saxon demonstration.

PRICES OF SAXON AUTOMOBILES:

Four Cylinder Roadster	$395.00
Six Cylinder Roadster	785.00
Six Cylinder Touring Car	785.00

F. O. B. DETROIT

Saxon Automobile Company
OF ILLINOIS

2313 Michigan Avenue — Telephone Calumet 5063

The Selig-Tribune

"The World's Greatest News Film"

Prints film titles in three languages: English, German and Italian.

Devised a new and unique poster, a magnified front page of a newspaper.

Was first in presenting news pictures of the South Chicago fire.

Is first with war pictures from the battlefields of Europe.

In fact, the Selig-Tribune, since inauguration, has been first in war, first in peace and, with The Chicago Tribune, is first in the hearts of the people.

The Selig-Tribune

"The World's Greatest News Film"

Can Be Seen TODAY And Subsequent Days, At These Chicago Theatres:

SUNDAY

ROSE THEATRE	61 West Madison Street
BRYN MAWR THEATRE	1124 Bryn Mawr Avenue
McVICKER'S THEATRE	25 West Madison Street
CORONADO THEATRE	3966 Vincennes Avenue
HARPER THEATRE	55th and Harper
WHITE PALACE THEATRE	1609 South Kedzie Avenue
IRIS THEATRE	5747 West Chicago Avenue
DOUGLAS THEATRE	3236 West 22nd Street
STRAND THEATRE	348 South State Street

MONDAY

McVICKER'S THEATRE	25 West Madison Street
GARFIELD THEATRE	2844 West Madison Street
REVELRY THEATRE	47th Street and Calumet Avenue
STAR THEATRE	1447 Milwaukee Avenue
OSTEND THEATRE	West Madison Street
JULIAN THEATRE	918 Belmont Avenue
WORLD THEATRE	61 West Randolph Street
CLAREMONT THEATRE	3226 North Clark Street

TUESDAY

McVICKER'S THEATRE	25 West Madison Street
HOYBURN THEATRE	Evanston, Ill.
BIOGRAPH THEATRE	2433 Lincoln Avenue
PARAMOUNT THEATRE	2636 Milwaukee Avenue
VIRGINIA THEATRE	210 East 43rd Street

WEDNESDAY

HARPER THEATRE	55th and Harper Avenue
ROSE THEATRE	61 West Madison Street
ALCAZAR THEATRE	69 West Madison Street
LAKESIDE THEATRE	4730 Sheridan Road
McVICKER'S THEATRE	25 West Madison Street
BRYN MAWR THEATRE	1125 Bryn Mawr Avenue
SOUTH CHICAGO THEATRE	9220 Commercial Avenue
LYDA THEATRE	315 North Cicero Avenue

THURSDAY

McVICKER'S THEATRE	25 West Madison Street
GARFIELD THEATRE	2844 West Madison Street
HOYBURN THEATRE	Evanston, Ill.
CENTURY THEATRE	1421 West Madison Street
NEW CRYSTAL THEATRE	2701 West North Avenue
ASHLAND THEATRE	1613 West Madison Street
HALSTED THEATRE	6202 South Halsted Street
CENTURY THEATRE	1421 West Madison Street
MAPLEWOOD THEATRE	2811 Diversey Boulevard
MANHATTAN THEATRE	5902 Wentworth Avenue

FRIDAY

McVICKER'S THEATRE	25 West Madison Street
STRAND THEATRE	348 South State Street
REVELRY THEATRE	47th and Calumet Avenue
MARION THEATRE	3446 South Halsted Street
TIFFON THEATRE	4045 West North Avenue
EMMET THEATRE	4338 Wentworth Avenue
VITAGRAPH THEATRE	3133 Lincoln Avenue
BIOGRAPH THEATRE	2433 Lincoln Avenue
CLAREMONT THEATRE	3226 North Clark Street
SHERRIN THEATRE	663 North Clark Street
AUSTIN THEATRE	5619 West Madison Street

SATURDAY

PICKFORD THEATRE	108 East 35th Street
CORONADO THEATRE	3966 Vincennes Avenue
VITAGRAPH THEATRE	3133 Lincoln Avenue
ROSE THEATRE	61 West Madison Street
ALCAZAR THEATRE	69 West Madison Street
McVICKER'S THEATRE	25 West Madison Street
THEATORIUM THEATRE	178 North State Street
LYCEUM THEATRE	3851 Cottage Grove Avenue

THE SELIG-TRIBUNE "The World's Greatest News Film"

SHOWS THE NEWS AND DOES IT FIRST!

GERMANS GUARD ENEMIES' BOOKS LEFT IN LEIPZIG

Writer Denies Reported Loot of Foreigners' Property at Famous Fair.

BY JAMES O'DONNELL BENNETT.
[War Correspondent of The Chicago Tribune.]

LEIPZIG, Germany, Dec. 23.—This is the true story of the so-called "loot of the Leipzig book fair."

For sixteen months there have been current in all parts of the world where the German, French, Italian, English, Russian, and Japanese languages are read accounts of the peremptory confiscation of the thousands of books abandoned in Leipzig at the outbreak of the war by librarians and commercial agents who had come from many parts of the world to the book fair in the greatest continental seat of the publishing business.

These accounts are highly discreditable to the German people as a whole and to the citizens of Leipzig in particular.

The accounts are not believed by the agents and firms who are said to have suffered by the confiscation, but the rest of the world believes them.

I am confident that I have obtained the true story of what happened to the books exhibited at the fair by representatives of nations now at war.

Government Did Not Close Fair.

The Leipzig book fair of 1914 (Internationale Ausstellung für Büchergewerbe und Graphik, Leipzig, 1914) was opened on May 18 and closed on Oct. 18, but the pavilions and displays of publishing houses established in countries involved in the war were closed by order not of the German government but by the commissioners and agents from those warring countries upon the declaration of hostilities.

A book fair in Leipzig has been held for many years, but the fair of 1914 was the first international exhibit to be held in the Saxon city as well as the first in which France took part. It opened brilliantly and promised results of high advantage to the enormous publishing trade of the town and to the exhibitors from foreign countries.

The sudden departure of the French, Russian, English, and Japanese agents was a source of regret not only to them but to the community.

No Ill Feeling Displayed.

There was no unfriendly demonstrations on the part of either hosts or guests and many citizens accompanied the various parties to the trains and, as one Leipzig publisher, a member of the great firm of Tauchnitz, said to me this morning: "The best of good feeling prevailed, I can assure you."

But, in the rush and clamor of mobilization and concentration, it was impossible for the agents from countries at war with Germany to remove their exhibits. These exhibits included thousands upon thousands of dollars' worth of treasures in specimens both of printing and binding.

There was also an extensive display of sheet music publications, a fact, probably, which prompted the composer, Saint-Saëns, to enter the "loot" controversy and to declare far and wide that the Germans had "stolen" a great part of the exhibits after the departure of their owners.

Exhibits Not Molested.

The truth is that the municipality and the merchants of Leipzig were at first a good deal at a loss what to do with the abandoned books. Exhibiter after exhibiter had locked up his cases, turned the keys over to the authorities of the fair, and made a run for the train. Only the French sealed their exhibits, and today these exhibits still bear the unbroken French seals, and anybody who wants to take a ten minute walk from the Astoria hotel can see them.

The rest of the departing guests frankly turned their keys over to their hosts and said: "Look after our property for us in this dreadful emergency." The French pavilion had been adorned with $400,000 worth of Gobelins.

The Russians left all their property topsy-turvy, and said, as they put their keys in the hands of Museum Director Dr. Albert Schramm, director of the scientific department of the fair: "Dear doctor, will you be so gracious as to see to the packing of our exhibits?"

Losses Feared in Shipping.

That task was accomplished on behalf of the Russians, and the man who made the catalogue of the Russian publications soon after went into the Russian theater of war to fight the Russians. The more methodical English packed their own things and then turned their keys over to the Leipzigers.

But all this mutual confidence and good will did not dispose of the problem of what to do with the books. At first there was a plan to send them after the owners, but the certainty of delays and the fear of losses either on land or sea led to the decision that the plan was impracticable.

The German emperor finally cut the knot by directing that all the abandoned books should be stored in Leipzig until after the war and should then be forwarded to their owners.

Coat Thief to Bridewell.

John Dorsey, 68 years old, who gave his name as "Kelly" when arrested for the theft of a pony coat belonging to Miss Catherine Heller, an investigator at the county hospital, was sent to the bridewell for six months by Judge Graham yesterday.

Tired, Aching Feet and Limbs

are promptly relieved by applying Absorbine, Jr., the antiseptic liniment. It is soothing, healing, and invigorating—puts vim and energy into jaded muscles. One of the many enthusiastic users writes: "I received the trial bottle of Absorbine, Jr., all right and at that time was unable to walk without a cane, just around the house. I used it freely and inside of two days could walk without limping, something I had not done in two months. I went to the drug store and procured a $1.00 bottle and today can walk as good as ever. I'll never be without it. I am recommending it to everyone I can, for I am a living witness."

Absorbine, Jr., should always be kept at hand for emergencies.

At druggists, $1.00 and $2.00 a bottle, or sent postpaid. Liberal trial bottle for 10c in stamps.

W. F. YOUNG, P. D. F.
369 Temple St., Springfield, Mass.
[Advertisement.]

WEEKLY REVIEW of the WAR
by CAPT. HENRY J. REILLY

GENERAL.

Throughout the week the opposition in parliament to the bill providing conscription has grown less and less, with the result that it undoubtedly will soon become law. Arthur Henderson, president of the board of education, made a striking speech in which he declared he had the authority of Earl Kitchener that Great Britain required at once not only young married men enrolled under the Derby scheme, not only the married men who are waiting to be called, but also the whole available part of the 650,000 men with whom this measure deals.

FRENCH FRONT.

The Germans made heavy local attacks in the Champagne region, which at first were successful. The French later reported they had recaptured the ground lost; this the Germans deny. The Germans later reported fairly heavy local attacks in the same region by the French had been repulsed. On the rest of this front there has been nothing of importance.

RUSSIAN FRONT.

Along the northern and central parts of this front there have been no actions of importance. In the south the Russians have continued their heavy attacks, but apparently have been unable to make any appreciable gains. Czernovitz, last week reported on the verge of being occupied by the Russians, is still in Austro-Hungarian hands. The indications are that the Russian attacks are dying down.

ITALIAN FRONT.

There have been no actions of any importance on this front the last week.

THE BALKANS.

The Austrian steady advance in Montenegro is continuing, with the loss of many prisoners and a considerable number of guns on the part of the Montenegrins. The Austro-Hungarians have captured Mount Lovcen, thus relieving Cattaro of any danger of attack and permitting its free use as a naval base. They also have occupied Cettinje. Montenegro is reported to be suing for peace.

No definite news has been received of the Bulgarian advance into Albania. Last week the Bulgarians were reported within forty miles of the Adriatic in some districts. During the week there was a report that Bulgarian and Greek troops had a small fight on the Greek border. No further news has come of this incident. It is reported the central powers and Bulgaria have started to attack the entente position in front of Saloniki. The allies have occupied Corfu, thus adding one more to the list of Greek islands occupied in violation of Greek neutrality.

THE DARDANELLES.

The British and French have abandoned their positions on the end of the Gallipoli peninsula, thus completely abandoning their attack on the Dardanelles. The British report they had practically no casualties and left behind only wornout guns. The Turks report the allies suffered considerable loss and that they sank one transport loaded with troops. This marks the end of the campaign begun with naval attacks in February, 1915, and generally believed at that time to be the beginning of the rapid downfall of the Turkish empire.

THE CAUCASUS.

Local Turkish attacks at several points have been repulsed. There has been no action of general importance.

MESOPOTAMIA.

The main British force is reported to have retreated to the south from Kut-el-Amara, leaving behind 10,000 troops which are cut off and said to be in imminent danger of capture. The dispatches are confusing. Some say the British force at Sheik Said has lost heavily in an attempt to break through the Turks. Whether this is the force reported to be retreating from Kut-el-Amara or a relief force bound from the south is not known. The British report that a relief force from the south had successfully driven back Turkish troops in front of them.

SUMMARY.

The admission made in the British parliament during the discussion of the conscription bill of their immediate need for men is interesting because it confirms their shortness of troops—apparent for some time in their military operations—and furnishes one more sample of the fact that the voluntary system will not furnish enough men to fight a war with a first class power.

The abandonment of the Dardanelles campaign is important because it marks the failure of the attempt to open up the route to the Black sea, thus releasing Russian grain and enabling Russia to receive many badly needed war supplies.

It marks the failure of an attempt, which, if successful, would have cut off Germany's overland route to Egypt and India in the same way that France's route across Africa was permanently split when Marchand was compelled to abandon Fashoda and England pushed the Egyptian territory far enough to the south to insure its connection with British East Africa.

If successful, it would have neutralized, to a large extent, the success of the central powers' success in Serbia and undoubtedly would have led to Bulgaria remaining neutral or entering the war on the side of the entente allies. Such entry on the part of Bulgaria would probably have insured a similar entry by Roumania.

The opening up of the route to central Asia has largely neutralized the British sea blockade, because of the supplies of all kinds which Germany can draw upon from this region. The opening of the Dardanelles, with the capture of Constantinople, would have prevented any such neutralization.

Had the allies done nothing more than to hang on to their position on the Gallipoli peninsula they would have compelled the presence of a large Turkish force now free to operate elsewhere.

JUDGE ASSAILS LAWYER ADJUDGED IN CONTEMPT.

Attorney John C. Patterson Draws Severe Censure for Filing Bill Criticizing Courts.

Attorney John C. Patterson, one of the three owners of the Stewart building at State and Washington streets, and who has been a contestant in litigation over the property that has occupied the attention of the courts for several years, was yesterday found guilty of contempt of court for filing a bill last June in behalf of himself against the Northern Trust company, trustee of the property, and others by Judge Denis E. Sullivan in the Superior court. The bill, according to Judge Sullivan, was in violation of an injunction issued in 1912 restraining Patterson from commencing further suits against the Northern Trust company.

Judge Sullivan also dismissed and ordered stricken from the files the bill filed by Mr. Patterson last June, holding it "scandalous and impertinent."

In commenting upon the filing of this bill Judge Sullivan said:

"I am frank to say that I do not know what to ascribe it to, whether stupidity or a misconception of legal rights. It is hard for me to understand how a man of Mr. Patterson's apparent ability and affability should so forget himself."

AUSTIN D. MIXSELL DIES.

Vice President of Bethlehem Steel Company Succumbs to Acute Peritonitis Following Operation.

South Bethlehem, Pa., Jan. 15.—[Special.]—Austin D. Mixsell, vice president and director of the Bethlehem Steel company and president of the Dietrick & Harvey company of Baltimore, a subsidiary concern, died today of acute peritonitis, following an abdominal operation and an attack of grip. He was 42 years old. A widow and three children survive him.

Fatally Crushed by Cattle.

Peter Moore, 40 years old, 5519 Kenwood avenue, a cattle driver, died in the Englewood hospital yesterday, supposedly of internal injuries, as a result of being crushed by cattle in the stockyards Jan. 10.

DYES SHORT; EASTER HATS OF 1916 TO BE UNCOLORED?

So Witnesses Declare at Washington, Who Add Men's Suits Will Go Higher Unless Aid Is Had.

Washington, D. C., Jan. 15.—Women will wear uncolored Easter hats and men's suits will cost from $2 to $5 more unless the dye situation is quickly relieved, witnesses today told the ways and means committee.

Men's suits require 200,000 yards of cloth for spring and summer, they said, and present prospects are for a 15 per cent underproduction because of dye shortage.

Prof. Herty of the American Chemical society told of an alleged threat made by an English maker of dyes on the Benzol Products company. The Englishman agreed that if the American firm quit manufacturing European makers would sell analine oil to them at a price making present contracts profitable. Otherwise European dyemakers were determined that the American enterprise should be "nipped in the bud" by selling European products below cost.

SUES TO SHUT OFF PAY TO CATHOLIC SCHOOL.

William H. Dunn Says County Cannot Give Money to Girls' Industrial Institution of Church.

A petition seeking a writ of injunction to restrain Robert M. Sweitzer, county clerk, and Henry Stuckart, county treasurer, from paying $4,151 to the Chicago industrial school for girls on the ground that the payment of money to a school or institution under control of any church is in violation of the statutes was filed yesterday by William H. Dunn of Brookfield.

Mr. Dunn charges the school is maintained as an instrument of the Roman Catholic church; that its main purpose is to effectuate the religious objects and doctrines of said church; that the effect of the institution is to mould and teach the inmates to become members of said church.

THE SAFEST INVESTMENT
On Earth Is
CHICAGO REAL ESTATE
The Most Profitable or Active Investments Have Been in
Double Section Transfer Corners
Records show many fortunes have been made and no losses. There is no reason why these conditions should change.
$5,000 Cash Gets Equity
Belmont and 56th Avenues Double Section
143x125—(will be transfer corner)—Mortgage, $11,000
We Also Have These BELMONT AVE. Business Lots:
50 feet, near Fifty-Sixth (now Central) Avenue....$1,350
50 feet, near Sixty-Second (now Melvina) Avenue.. 825
120 feet, near Sixty-Third (now Mobile) Avenue... 1,500
You will make money on any of these purchases.
For further particulars apply to
E. B. KENDALL & CO.
82 West Washington Street
Phones—Central 4343, Randolph 705

DEATH NOTICES.

IN MEMORIAM.

BERGER—Josephine Berger. In sad remembrance of my beloved wife and mother who passed away one year ago today, Jan. 16, 1915.
Sadly missed and in silence mourned.
May her soul rest in peace.
FROM HUSBAND AND CHILDREN.

FOGEL—In loving remembrance of my beloved wife, Jessie Fogel, who passed away two years ago today. EMANUEL FOGEL.

MIX—In loving and tender memory of Helen Casey Mix, who passed away three years ago today.

WILCOX—Mrs. Margaret Pugh Wilcox. In loving memory of our dear mother and grandmother, who died six years ago today. MRS. MARY H. WILCOX, WALTER, and MARGUERITE.

AHLGRIM—Wilhelmina Ahlgrim [nee Schultz] entered into rest Jan. 14, at 7:45 p. m., in her 67th year, beloved wife of Carl Ahlgrim and fond mother of Fred Ahlgrim, Minnie Singer [deceased], Lizzie Wahl, Willie Ahlgrim, and Annie McSweeney; sister of Augusta Beha and Johanna Bachmeyer. Funeral from her late residence, 1719 N. Keystone-av., Tuesday, Jan. 18, at 1 p. m., to St. Peter's church, Oakley-blvd. and Cortez-st. Interment in family lot in Waldheim cemetery, by automobiles. Member of Freundschaft lodge No. 72, D. O. H.

OBITUARY.

MRS. ANNA T. SCHREUDER, 47 years old, 4401 Prairie avenue, high chief ranger of Companion High court of the Independent Order of Foresters of Illinois, died at Garfield Park hospital yesterday. Mrs. Schreuder was born in Denmark and came to the United States when she was 3 years old. She had been associated with the Foresters for eighteen years. At her funeral, which will be held from the late residence tomorrow afternoon at 1 o'clock, the active pallbearers will be members of the subordinate courts' high standing committee. They are Dr. G. H. Schaubel, C. E. Hechinger, W. H. Slatter, W. H. Amerson, A. J. Parker, D. B. Carmichael, and P. G. Drauxburg. Mrs. Schreuder is survived by her husband, Dr. T. H. Schreuder, and two sons, Peter and Arthur.

WILLIAM B. SHERRARD—The body of William B. Sherrard, who died in Long Beach, Cal., Jan. 4, was brought to Chicago and funeral services will be held at 2 o'clock this afternoon at Rogerson's undertaking rooms, 1502 West Madison street. Mr. Sherrard was a national figure in charitable works, especially pertaining to children. It was at his suggestion that President Roosevelt called a national conference of children's welfare workers. In 1868 Mr. Sherrard organized the Newsboys and Bootblacks' Home association of Chicago and was the first superintendent of the home formerly located in Quincy street. He had lived in Long Beach for the last seven years.

HENRY A. TAYLOR, 70 years old, of Glencoe is dead at the home of his sister, Mrs. Eliza Gormley. Mr. Taylor was born in the Le Pere house, then known as the half way house, where the stage coach running between Chicago and Waukegan stopped to change horses. He was a son of Anson A. Taylor, who during the Indian war of 1833 was a dispatch bearer. Mr. Taylor was employed by the Peoples Gas Light and Coke company for nearly a half-century. He is survived by three sisters, Monica and Maria Taylor and Mrs. Eliza Gormley, and one brother, Louis R. Taylor of South Dakota.

THE REV. JOSEPH FRANCIS McAULIFFE—The body of the Rev. Joseph Francis McAuliffe, vice president of De Paul university, who died in Los Angeles, Cal., last Monday reached Chicago last night. He had gone there in the hope of recovering his health. He was born in Danville, Ill., on June 2, 1882. He completed his scholastic work in Rome, where he received the doctorate of theology and philosophy. After a most successful career as professor of theology and philosophy in St. Louis and in Los Angeles, he was transferred to De Paul university, Chicago. Funeral services will be held tomorrow morning at 9:30 o'clock in St. Vincent's church.

JOHN W. C. HASKELL, a resident of Chicago for fifty-five years, died yesterday at his residence, 7727 North Marshfield avenue. He was 72 years old. Mr. Haskell was born in Massachusetts in 1844, came to Chicago in 1859, and in 1865 founded the firm of Haskell Brothers, trunk manufacturers. He retired from active business ten years ago. The widow, two sons, and a daughter, Mrs. J. C. Curtiss of London, England, survive.

CHARLES E. HAY, a brother of the late John Hay, secretary of state under President McKinley, died at St. Louis, Mo., yesterday, following an operation. He was an officer in the civil war and a member of the Loyal Legion of the United States. He was of one of the most prominent families in Illinois and was closely allied with banking interest. He was 75 years old.

THE REV. HORACE G. COLPITTS, principal and financial secretary of Cedar Valley Seminary Baptist institution at Osage, Ia., is dead of heart disease at Swaledale, Ia. The body has been shipped to Osage and the funeral will be held there Monday. The Rev. Colpitts only daughter will graduate from the University of Chicago next summer.

ALFRED MILNES, lieutenant governor of Michigan in 1894-'95 and former congressman, is dead at his home in Coldwater, Mich., following a stroke of paralysis. He was 72 years old.

AGNEW—George T. Agnew, Jan. 14, 1916, of 6454 Woodlawn-av., beloved husband of Mary A., father of George E. Agnew. Funeral Sunday at chapel, 5133 Lake Park-av., at 2 p. m., under auspices of South Park lodge No. 662 A. F. & A. M. Member of Douglas camp, M. W. A. Interment at Macomb, Ill.

BEHRENS—Maria Behrens [nee Windhorst], Jan. 14, 68 years, beloved wife of William F., mother of Charles L. Behrens, sister of Henry Windhorn and Mrs. Henry Fellerman, grandmother of Helen and Carl Balgeemann. Funeral Monday, Jan. 17, at 1 p. m. from late residence, 745 Roscoe-st., autos to Elm Lawn.

BERZOFSKY—Mrs. Ray Mary Berzofsky, born at Kovna, Russia, nearly a century ago, beloved wife of Abraham Berzofsky, mother of Mrs. M. Sattenstein, Mrs. B. Greenberg, Mrs. S. Mochevitz, Mr. D. Berzofsky, Mr. J. Berzofsky, and 29 grandchildren and 10 great-grandchildren. Funeral Sunday at 12:30 from 2527 W. 12th-pl., by autos to Waldheim cemetery.

BICKHEART—Mary M. Bickheart, Jan. 14, aged 48 years, 5416 Fleurnoy-st. Surviving are husband, Horace G. Bickheart and son, Asa Bickheart; daughter of Emily A. Thornton, sister of Asa Thornton and Mrs. Etta Adler of Texarkana, Ia. Funeral Sunday, Jan. 16, at 2 p. m., at the Jackson-blvd. Christian church, Jackson-blvd. and Western-av. In state from 1 to 2 p. m. Sunday, Jan. 16, at church. Interment Oak Ridge cemetery. Remains at chapel, 1366 S. Western-av. Member of Ceres Rebecca lodge, No. 42, I. O. O. F.; Ladies of the Loyal Orange association, Queen Esther, No. 158, and Patriotic Order of Americans, camp 12, Ottumwa, Ia., papers please copy.

BLODGETT—Silas W. Blodgett, aged 57, at Presbyterian hospital Jan. 15, husband of the late Ella Danforth, father of Howard D., Robert G., Louise C. Blodgett, and brother of Georgia S. Blodgett. Funeral Monday at 2:30 p. m. from the residence of his brother-in-law, E. E. Shaw, 15 Park-av., Hinsdale. Train leaves Union depot 1:30 p. m.

CALLAHAN—John Callahan, beloved brother of Mrs. Margaret McElroy and Mrs. Mary Burke. Funeral Tuesday, Jan. 18, from his sister's residence, 5139 S. Lafin-st., at 9 a. m. to St. Basil's church, where high mass will be celebrated, thence by autos to Mount Olivet. Arrangements for seats call Prospect 3889.

CLARK—Isabella A. Clark, beloved wife of W. W., Jan. 14th, age 70, mother of Mrs. W. L. Minton, W. W. Jr., Theo. H., and C. Clifton. Funeral services Sunday, 2:30 p. m. at late residence, 425 N. Drake-av. Burial at Rosehill.

CLARK—John Clark, Jan. 14, aged 85 years, 10 months, father of Winter F. Clark, Charles H. R., Edward Clark, and Mrs. W. M. Dutton, 100 N. Kedzie-av., La Grange. Member of Fort Dearborn lodge 214, I. O. O. F. Funeral notice later.

COCHRAN—Peter A. Cochran, beloved husband of Catherine Cochran [nee Turbert]. Funeral Monday, Jan. 17, at 10 a. m., from his late residence, 1305 Addison-av. Lady of Lourdes church, where solemn requiem high mass will be celebrated, automobiles to Calvary. For seats call Monroe 1892 or 1586.

COONEY—Hortense W. Cooney, at residence of her sister, Mrs. William D. Kelly, 6232 Winthrop-av., Friday a. m. Remains at sister's home until Sunday evening. Funeral services at her late home, Schenectady, N. Y., at the convenience of family. Burial Newburgh, N. Y.

COREY—George M. Corey, Jan. 14, aged 76 years, father of J. A. Corey of London, Eng. Remains at Hurson's. Notice of funeral hereafter.

CROCKER—Albert Henry Crocker, Jan. 14, 1916, in his seventy-first year, at his residence, 3000 Barry-av., beloved husband of Elizabeth H., nee Hoyt, father of Albert Henry Jr. and George H., brother of Annette E. Crocker. Funeral service will be held Monday, Jan. 17, 1:30 p. m., at St. Peter's church, Belmont-av. and Broadway. Please omit flowers.

DEWAR—Hamilton Dewar, a member of the Chicago board of trade for the past 35 years, at St. Luke's hospital, on Friday last. Mr. Dewar was born in Hamilton, Ont., and was 59 years of age. He is survived by a widow and three children, Mrs. Charles Case and Mrs. Bruce Gleissner of Abilene, Kas., and Hal Dewar, 18 years of age. Funeral services will be conducted at Graceland chapel at 4 p. m. Monday by Father George Craig Stewart, rector of St. Luke's church, Evanston. The boy choir of St. Luke's, in which Hal has been soloist, will be present and sing.

FAHEY—Jan. 15, Mary Ann Fahey, beloved mother of John Fahey, at residence of her son, 6363 Greenwood-av. For particulars call Yards 703.

FIELD—Pearl Theola Field, Jan. 8, 1916, beloved wife of Stanley C. Field and mother of Harford and Lucile Field. Interred Jan. 10 at Oakwoods.

FISCHER—Edna Fischer, age 9 years, beloved daughter of Albert and Carrie Fischer, nee Scheldon, and fond sister of Lorette Fischer. Funeral Monday, Jan. 17, 2 p. m., from late residence, 2742 N. Francisco-av., by autos to Waldheim.

FITZGERALD—James Fitzgerald, Jan. 14, beloved husband of the late Bridget, nee Nangle, fond father of Mary and Helen, brother of Michael and Mrs. John Carey, member of St. Elizabeth's court No. 22, C. O. F., and Gen. Sherman council No. 81, Royal league. Funeral Tuesday from his late residence, 5600 May-st., at 9 a. m., to Visitation church, where solemn requiem high mass will be celebrated, thence by autos to Calvary.

FREUTEL—Louise Freutel, nee La Fountain, beloved wife of Charles F., fond mother of Fred and Viola, daughter of Fred La Fountain, sister of Mrs. Alvina Tracy, Edward La Fountain, Fred La Fountain of El Reno, Okla. Funeral from late residence, 3824 N. Robey-st., to St. Andrew's church, at Addison and Paulina, at 9:30 o'clock Monday a. m., thence to Waldheim.

FROLE—Thomas F. Frole, 8:30 p. m. Saturday, Jan. 15, beloved son of Marie and brother of Frank. Funeral notice later.

GILCHRIST—Mrs. Mary Gilchrist, Jan. 15, 1916, at her residence, 520 S. Taylor-av., Oak Park; mother of Mrs. William Cook and Mrs. Alexander Alston, and of the late Miss Elizabeth Davis and Wm. R. Gilchrist. Funeral notice later.

GORMAN—Lola Estelle Gorman, Jan. 15, 1916, beloved wife of Frank Gorman of 224 St. John's court. Member of Chicago Hive 872, L. O. T. M. Funeral notice later.

GRENNAN—James Grennan, Jan. 14, age 81 years. Funeral Sunday, Jan. 16, at 12:30, from his daughter's residence, Mrs. E. J. Mulholland, 6007 Ingleside-av. Interment Rosehill.

GRIFFITH—John G. Griffith of Manchester, England, Jan. 14, 1916, beloved husband of Dorothy Griffith, nee Wallace, fond father of Lula, Arthur, and Mark, grandfather of Dorothy and James. Funeral Monday, Jan. 17, from chapel, 4022 W. Madison-st., at 8:30 a. m., to St. Mel's church, autos to Mount Carmel.

GUTHRIE—Elnora M. Guthrie, Jan. 14, 1916, at the residence of her granddaughter, Mrs. Florence Hughes, 6615 Kenwood-av. Funeral services today, Jan. 16, 10:30 a. m., at Oakwoods chapel.

HAMLIN—George L. Hamlin, Saturday, Jan. 15, in his fifty-first year, beloved husband of Effie C., nee Snyder, 844 S. Taylor-av., Oak Park. Funeral notice later.

HASKELL—John W. C. Haskell, Jan. 15, at 1 p. m. Services at late residence, 7727 N. Marshfield-av., Sunday at 4 p. m. Burial at Aurora Monday.

HERRLIN—Zulette Herrlin, at 3507 Belmont-av., Jan. 15, 1916, aged 59 years, beloved wife of Charles Herrlin, fond mother of Charles, Genevieve, and William Herrlin, sister of Elisabeth Percival. Funeral notice later.

HICKOK—Chester R. Hickok, Jan. 15, 1916, aged 79 years, at his residence, 4725 St. Lawrence-av., husband of Cornelia R., father of Mrs. Frank E. Rugg. Services private.

HINE—Henry W. Hine, suddenly, Jan. 15, at 6937 Princeton-av. Funeral notice later.

HORMANN—Harry Hormann, aged 42 years, beloved husband of Rose Hormann, 2858 N. Mulligan-av., beloved father of three sons and two daughters. Funeral Monday at 9 a. m. to St. Philomena's church.

JOHNSTON—Richard S. Johnston, Jan. 15, 1916. Funeral services at residence, 4453 Sheridan-rd., Monday, Jan. 17, 2 p. m.; burial at Indianapolis Tuesday, the 18th.

JOLLEY—Benjamin Jolley, suddenly, Jan. 13, in his sixty-fourth year, at his residence, 4457 Magnolia-av., beloved husband of the late Agnes Kent Jolley, brother-in-law of Mr. and Mrs. T. W. Miller. Funeral services from Graceland chapel, Sunday, Jan. 16, at 3 p. m. National [Tenn.] and Los Angeles [Cal.] papers please copy.

JONES—Ruth Jones, Jan. 14, 1916, at Kansas City, Mo., aged 30 years, widow of David Jones, mother of Mrs. R. R. Evans of Omaha, Neb.; Mrs. F. W. Segur of Kansas City, D. Edward and J. Harry Jones of Chicago. Funeral services Sunday, Jan. 16, 1916, at 2 p. m., at Welsh Presbyterian church, corner Adams-st. and Francisco-av.; automobiles to Graceland cemetery. Please omit flowers.

LAVERY—James Lavery, Jan. 14, beloved husband of Elizabeth Lavery, uncle of Mrs. Margaret Sallsbury. Funeral Monday, 9:30 a. m., from his residence, 5806 Dearborn-st., to St. Elizabeth's church. Autos to Mount Olivet.

LEVY—Selma Levy, wife of Maschel Levy, 5417 Prairie. Funeral Sunday from chapel, 4646 Prairie, to Graceland cemetery. Wilding Workers please attend.

LUCKEY—Burnadette Luckey, beloved daughter of Robert and Sarah Bradshaw Luckey. Funeral Monday at 10 a. m., from late residence, 2220 W. 13th-st. Carriages to Mt. Carmel.

LUMLEY—Florence Lumley, age 38 years, at her residence, 6240 Ellis-av., wife of John Lumley, sister of Mrs. Jessie Beck. Funeral services Monday at 8 p. m. at funeral chapel, 6110 Cottage Grove-av. Interment Tuesday at Galena, Ill.

MARKS—Albert Marks, beloved husband of Gussie and fond father of Rose and Alexander, brother of Mrs. Abe Cohen, Ike, and Nathan Marks, suddenly. Funeral Monday, Jan. 17, at 2 p. m. from chapel, 4649 Prairie-av., by automobiles to Free Sons' cemetery. Late member of Abraham Lincoln lodge of Free Sons of Israel. Members please attend.

MARTIN—Rose Martin, wife of John Martin. Funeral services at funeral chapel, 912 Madison-st., Sunday at 12 noon, autos to Waldheim.

MEADE—Julia E. Meade, Jan. 14, 1916, at 2114 Park-av., widow of Jesse, beloved mother of Lily E., Jessie E., and Thomas O. Meade. Funeral Monday, Jan. 17, at 1:30 p. m., from St. Andrew's Episcopal church, Washington-blvd. and Robey-st. Interment Rosehill.

MITTMAN—Pauline Mittman, Jan. 14, aged 68 years, beloved mother of Mrs. Caroline Weber, Mrs. Elizabeth Miller, and Mrs. Anna Kroplewsky, sister of Mrs. Moritz Oppold. Funeral Monday, Jan. 17, at 9:30 a. m., from late residence, 2846 N. Hackney-av., to St. Alphonsus' church, thence to St. Boniface cemetery.

MONDEAU—Joseph Mondeau, Jan. 14, beloved husband of Deborah [nee Eley], father of Mrs. A. L. Amewalt and Angelo B. Mondeau, G. A. R. services will be held at 2 p. m. Sunday afternoon at his late residence, 6102 Green-st. Funeral Monday, 10 a. m., to Visitation church, where solemn requiem high mass will be celebrated, thence by autos to Mount Hope cemetery.

MOORE—Charles S. Moore Jr., Jan. 15, beloved husband of Mary [nee Drautzburg] and father of Jeanette and Charles S. and son of Charles S. and Minnie and brother of Elmer, Susan, Fred, and Benjamin Moore. Funeral Tuesday from late residence, 5533 Kenwood-av. For particulars call Yards 703.

McAULIFFE—The Rev. Joseph F. McAuliffe, C. M., D. D., Ph. D., vice president and director of studies at De Paul university, in Los Angeles last Monday night. The remains will lie in St. Vincent's church, Webster-av., Sunday afternoon and night. Funeral services will begin at 9:30 a. m. Monday. Burial in Calvary.

McGONNIGLE—Harriet McGonnigle, Jan. 14, 1916, widow of the late Thomas M. McGonnigle and mother of Charles F. and Thomas. Funeral Sunday at 1 p. m., from her son's residence, 1581 Sedgwick-st. Interment at Mount Carmel, automobiles.

M'LAUGHLIN—John P. McLaughlin, beloved husband of the late Ellen [nee O'Connor], father of Raymond, Laureta, Genevieve, Grace, and William. Funeral from his mother's residence, 1664 S. Millard-av., to St. Mel's church, Tuesday at 9 a. m., autos to Mount Carmel. Member of P. O. C. Assn. and Northwestern council, Royal Arcanum.

M'LELLAN—Murray C. McLellan, aged 47 years, beloved husband of Helen McLellan, nee McAdams. Funeral from late residence, 2123 W. 21st-pl., Monday, Jan. 17, at 1:30 by autos to Forest Home; member Unique lodge K. P., No. 348.

NEVILLE—Dennis Neville, beloved son of Patrick and Bridget, nee Hayes, brother of Patrick, John, Michael, James, Elizabeth, Bridget, Ellen, and nephew of David Hayes. Jan. 14, 1916. Funeral Sunday, Jan. 16, 1916, at 10 a. m., from residence of uncle, David Hayes, 6716 S. Hermitage-av., to St. Rita's church. Burial at Mt. Olivet. Late of Dromina Palace Kinney, County Limerick, Ireland. Irish papers please copy.

OLSON—Albert George Olson, Jan. 14, dearly beloved husband of Anna Olson, nee Bennett, son of Mrs. Jennie Olson and the late Peter Olson, brother of Mrs. William H. Elson and Mrs. W. C. Sahlberg. Funeral Sunday, 2 p. m., from his late residence, 1324 Elmdale-av., by auton to Rosehill chapel, at 3 p. m., where Masonic services will be conducted by the Edgewater lodge, No. 901, A. F. and A. M.

POMEROY—Elmer C. Pomeroy, Jan. 14, aged 54 years, at his residence in Riverside, beloved husband of Bessie Pomeroy, father of Bera Banaley and Minnie Paul. Funeral Monday, 10 a. m., from the late home. Burial at Wyanet, Ill.

REIN—Mrs. Grace Anna Rein, beloved wife of Edward C. Rein, fond mother of Lester, at her residence, 1055 Buena-av. Funeral services at Graceland chapel Monday, Jan. 17, at 11 a. m.

RUSTEMEYER—Gordian B. Rustemeyer, aged 54 y ears, at residence, Brookfield, Ill., beloved husband of Sarah, nee Pitsch, father of Mrs. H. Erichsen, William and Edward, brother of Henry of Santa Cruz, Cal. Funeral Sunday at 1:30 p. m. to St. Xavier's church, La Grange, Ill., to Mount Carmel cemetery.

SCHAEFER—Lydia Rose Schaefer, nee Moxley, Jan. 14, beloved wife of Frank J. Schaefer, mother of Theodore W. O'Connell, daughter of William J. Moxley, sister of Margaret Dadle, William J. Moxley Jr., Mabel Moody, and George T. Moxley. Funeral Monday, 10 a. m., from late residence, 5688 Washington-blvd., to St. Catherine's church, by automobiles to Calvary cemtery.

SCHREUDER—Anna T. Schreuder, beloved wife of Dr. T. H. Schreuder, fond mother of Peter and Arthur, Jan. 14, 1916. Funeral from late residence, 4401 Prairie-av., Monday, Jan. 17, at 1 p. m., by autos to Mt. Olive. High chief ranger of Companion High court of the Independent Order of Foresters of the state of Illinois.

SLOCUM—Annis Slocum, sister of Mrs. May Hagerty, passed away at her residence, 1501 Fargo-av., Rogers Park. Services at late residence, Sunday at 3 p. m.

STEIN—Frances Stein, nee Krause, entered into rest Jan. 15, 1916, in her forty-second year. Beloved daughter of Marie Krause and wife of Frank, fond mother of Cyril, Roman, and Marguerite, sister of Clara Casper, Sophie Miller, and Anton B. Krause. Funeral from her late residence, 1708 Augusta-st., Wednesday, Jan. 19, at 9 a. m., to St. Boniface church; interment at St. Joseph cemetery by automobiles.

TAYER—John Tayer, Jan. 13, aged 20 years, beloved son of Theresia Duffy, nee Kurz, brother of Joe Tayer, nephew of Anna Kurz. Funeral Sunday, Jan. 16, at 2 p. m., from late residence, 6123 S. Racine-av., by automobiles to Mount Greenwood cemetery.

TEMPLETON—Thomas Templeton, at his late residence, 1128 Forrest-av., Evanston, Ill., Thursday, Jan. 13. Services at the First Presbyterian church of Evanston, corner of Chicago-av. and Lake-st., Sunday, at 2:30 p. m.

VONDRAK—Mary Vondrak, beloved wife of Michael Vondrak, mother of Edward Vondrak, Anton, Oliver, Mrs. Barbara Schiffer, Mrs. Tessie Weston, Mrs. Emma Olsen, and Mrs. Julia Olsen. Funeral Monday, Jan. 19, at 9:30 a. m., from chapel, 4255 Madison-st., to St. Mel's church, where mass will be celebrated; thence by autos to Bohemian National cemetery.

WATERS—Mrs. Thomas J. Waters [nee Power], widow of the late Thomas J., mother of David R., Thomas P., Anna, and Harry H., sister of Mrs. Henry L. Herts and Mrs. W. P. Crowe. 4442 Magnolia-av. Funeral private. Please omit flowers.

WERNER—Anna Werner, age 74 years, beloved mother of Herman, August, Mrs. Pauline Sherman, Mrs. Hattie Friel, Albert, and William Werner. Funeral Monday at 9 a. m. from chapel, 2168 N. California-av., corner Palmer-av., to St. Sylvester's church, where high mass will be celebrated. Burial at Morris, Ill. Morris [Ill.] papers please copy.

WRIGHT—Fred S. Wright, husband of Katherine Smith Wright, father of Kenneth and Katherine and only son of Frank S. Wright. Because of illness in family interment will be private at Calvary cemetery, Sunday.

CARD OF THANKS.

MORRIS—I wish to express my heartfelt thanks to my many relatives and friends for their sympathy shown me and the beautiful floral offerings in my recent bereavement of my dear husband, Frank B. Morris.
MRS. FRANK B. MORRIS.

SCHNAITMAN—We wish to express our most sincere thanks to relatives and friends for the beautiful floral offerings and sympathy which was shown us in our sad bereavement of my beloved husband and our dear father. We wish to thank the Rev. Rudolph John for his kind words of condolence, also Germania lodge 182, A. F. & A. M.; Chicago commandery Knights Templar No. 19; Sennerelder Liedertranz Schwabenverein, and Niles Center S. club.
MRS. JOHN S. SCHNAITMAN AND FAMILY.

CEMETERIES.

FOR SALE—LOT IN ARLINGTON CEMETERY; excel. location.

The Chicago Tribune.

THE WORLD'S GREATEST NEWSPAPER.

THE TRIBUNE COMPANY, PUBLISHER.

FOUNDED JUNE 10, 1847.

ENTERED AS SECOND CLASS MATTER AUG. 8, 1906, AT THE POSTOFFICE AT CHICAGO, ILL., UNDER ACT OF MARCH 3, 1879.

All unsolicited articles, manuscripts, letters, and pictures sent to "The Tribune" are sent at the owner's risk, and the Tribune company expressly repudiates any liability or responsibility for their safe custody or return.

TRIBUNE CIRCULATION FOR SEVEN DECEMBERS

Daily		Sunday	
1908	171,032	1908	296,816
1909	174,074	1909	300,009
1910	234,111	1910	357,845
1911	236,226	1911	363,465
1912	246,061	1912	366,977
1913	259,958	1913	392,664
1914	318,761	1914	524,800
*1915	354,520	*1915	558,396
Growth in 7 years	183,488	Growth in 7 years	261,580

*Average for six months ending Sept. 30, 1915.

SUNDAY, JANUARY 16, 1916.

"Our Country! In her intercourse with foreign nations may she always be in the right; but our country, right or wrong."
—Stephen Decatur.

FEMINISM IN EUROPE.

To a great many persons feminism is but another indication of the natural perversity of women, another example of the deplorable spirit of Eve in accepting an apple of the serpent.

As a matter of fact feminism, which is best exemplified in the northern continental countries and particularly in Germany, is the answer of the women to conditions under which modern industry placed them. The new ethics, preached so zealously in Germany and Scandinavia, is not an attempt on the part of women to upset the world but the result of the collision of their natural function of motherhood with the necessity of centralized industrial labor.

When women worked under the old family system they made the clothing for Germany, contributed their services to agriculture, and reared the children. The men protected them by fighting. But when the spinning jenny centralized the weaving industries their traditional occupation left the farm and went to the city. The men and a good many of the women followed it.

But feminism did not really begin to take shape until after Bismarck's policy made Germany an industrial nation. It had been previously agrarian, supporting its entire population on the land as late as 1870. For the first time the women were paid for the labor. They were of course discriminated against because they had no means of enforcing high wages. Class consciousness began at that time.

The problem of superfluous women which had been acute in the middle ages under the guild system, which excluded women from most occupations, became acute again. There was nothing profitable to do at home and children did not become an asset until they had nearly reached maturity. Men married later in life. It was a question of being supported by fathers because wives were no longer distinct assets.

German women answered that by going into industry. Only one-tenth of the unmarried German women over 16 remain at home. Many married women also are compelled to be in industry because the men cannot bear the burden of an unproductive household. There are of course widows with children to support. These women as well as the unmarried workers are championed by the feminists. Conventions have hampered them from the beginning.

What hampers them chiefly are the marriage relations, according to the feminist way of thinking. When a woman marries she becomes, the feminist asserts, almost without rights. She has little authority over her children, almost none over her property. With all women the right to bear children is determined exclusively by the man. If the unmarried woman has not received social consent, she and the child are outlawed. The feminist points to the large number of illegitimate children as a proof that something is wrong with marriage. Women, they argue, are helpless at childbirth, and not they, but their husbands, have the right to decide about children. Feminism believes that all other rights of women are illusory until women cease to have children accidentally and when they do not wish them. Economic independence is not possible under the present marriage customs.

This appendage of the marriage question to that of feminism may not be precisely logical. It seems rather an outgrowth than a logical sequence of the movement. All feminists do not subscribe completely to it.

THE BAD TASTE OF GOOD TASTE.

The attitude of the Philistine is superficially contemptuous but really only defensive. To Brahmic offensiveness he responds with greater offensiveness. He views what he regards, and usually quite properly, supercilliousness in what he calls a highbrow and he glorifies himself as a lowbrow.

Pretensions to good taste have made themselves so arrogant that they merely stir the multitudes to rage and to cry "If this be culture give us overalls." Glorification of bad taste is the consequence of what the Philistine sees and regards as highbrow stuff. It insults him. It dismisses him as a pariah. It ridicules his judgment. It sneers at his likings. It closes the door in his face. What he regards somewhat tenderly he is told to take away. If he confesses a fondness for anything in music or books or painting there is a request for the smelling salts.

It is not in the freeborn American to accept himself as a mean person whose ideas must be taken to the cleaners. He likes himself too much. When he finds that he is regarded as a rustic too freshly come from the barnyard to be tolerated where people have fine perceptions he rebels.

There is a habit of making virtue odious in this fashion. It is a habit also with what is accepted as good taste. The worst enemies of culture are the professors of it. They make it so malignant that the people who might timidly or earnestly try to correct their judgment are driven into a defiance which entrenches them where they stand.

There are rare souls whose sense of beauty is so true that it is almost effaced from demonstration. Observation of their enjoyment is a spur to the observer. It is human nature not to like limitations. It is human nature to desire a wide scope of emotion. Persons not goaded by a feeling that their restrictions have in them some element of hopeless mediocrity will naturally seek to acquire what they discover they lack.

To defeat this impulse is the seeming disposition of persons professing culture. Their vanity feeds upon the distinction which they can establish between themselves and the majority. The moment the caste system is established in good taste, the pariah glorifies his caste.

A GOVERNMENT MONOPOLY IN MUNITIONS?

The Peoria Journal is still unconvinced of the expediency of permitting any one but the government to manufacture munitions of war. Its arguments run from the moralistic to the economical; its emotions from a fear of Kruppism to fear of being exploited by private greed.

A government monopoly of munition manufacture has certain apparent attractions. There would be, it is assumed, no war scares for the purpose of selling wares and no fomenting of trouble for private gain. The Journal is able to show that the government has paid in the past more than liberally for what it has bought from private corporations. The armor plate trust is a notorious example of organized holdup of the United States treasury. Thus far the Journal is on firm ground.

But it goes further. It does not say that something should be done to prevent private companies mulcting the government. It says that because they have done so in the past, they are sure to do so in the future; it also says that it is cheaper to maintain vast munitions works at public expense than to run the risk of paying a premium for munitions in time of national distress.

But it goes further. It does not advocate a scheme for preventing exploitation of the public need by supervising industry. It would abolish this private industry altogether and set the government up in the manufacturing business.

Extensive plants, expensive tools, on a scale vast enough to meet a public emergency might not be too great a price to pay for security against dearth of shells and soldiers' blankets. But it would bring only a false security.

We would have on hand an immense plant for which there is no use. That plant might be good for five years. It would then be obsolescent. The life of a good lathe is about fifteen years when it is in constant use. Manufacturers figure a depreciation of about 7 per cent a year on machines of this sort. But they have discovered that few lathes are useful beyond five or six years. They are then obsolete.

Many manufacturers, THE TRIBUNE has discovered upon inquiry, yield to the false economy of using old machines. The machinery, not worn out, holds them in its clutches and ruins them. Their plants are old fashioned.

The government would find the temptation even stronger. An enormous plant with new but antiquated machinery would be almost inevitable. For where there is no prospect of gain there is no urge to improvement.

The Journal fails to see, also, one of the chief factors this war has taught. The war in Europe is not being fought by professional armies, but by entire nations. This means the man and the woman at the lathe, the baker at his bread board, the chemist in his shop. The nation which has been conspicuously successful in this war is the one which could divert its industries from the paths of peace to the paths of war. This nation prepared all of its industries against such a crisis as it has since undergone. It did not buy cotton mills and woolen mills for the manufacture of uniforms or set up bakeries to be used at some time to make bread for the soldiers. It encouraged such industries as could be effectively diverted to national needs. It imposed such conditions upon them that they could not exploit the nation.

It will probably be wise for the government to manufacture a part of its own materials of war.

The ability to manufacture armor plate would have provided competition to the armor plate trust. But to forbid the manufacture of a certain list of commodities by private corporations would be to kill an industry which we shall need if we ever have to fight as a nation against another nation.

Editorial of the Day.

FRIENDLESS UNITED STATES.

[From the New York Sun.]

It behooves the people of the United States to realize that there is no nation in the world actually well disposed toward us at present. Belgium and Serbia may be grateful to us for our charitable assistance, but the dominant powers of Europe and the Orient look upon us with jealousy, distrust, and half-concealed antagonism. The soft, gentle phrases of diplomacy are words used by nations to conceal their thoughts. If dark times are ahead of us, if fate ordains that the United States must defend herself, as the board of strategy seems to intimate, from powers combined in the future to our undoing, it seems at this moment as if we should be obliged to fight alone and unaided. How the most extreme pacifist can fail to perceive the necessity for immediate and complete preparedness upon the part of the United States passes comprehension. Let him consider the fact that this is today the richest country in the world and, from a military standpoint, one of the weakest, and that we cannot rely for assistance at a crisis upon any one of our so-called historic friends among the nations. Then he will perceive, perhaps, through a sudden flash of common sense, that in preaching national disarmament he is a pernicious visionary, imperiling the existence of the one country on earth that claims his allegiance.

JACKING UP AMBASSADORS.

[From the Minneapolis Tribune.]

How pleasant it will be for the ambassador at the court of St. James, or the one at Berlin, or at Petrograd, or any other old place, to have an unofficial agent, a personal representative of the president, call on him and jack him up—tell him to attend strictly to his own diplomatic field and not try to butt in on other diplomatic representatives, to get busy and clean up his correspondence, or hurry up some report that the state department at home is anxious to hear about! But that is declared in inspired sources to be the errand on which Col. House is going to Europe. What man fit to be an ambassador, the personal representative of the president, would consent to be inspected and prodded and drilled by a special agent of unknown powers and unofficial standing? This is a new way of running the diplomatic service and implies a lack of confidence in the selections for posts of the first rank, which this practice is calculated to communicate to the public.

LA MARQUISE DE FONTENOY.

[Copyright, 1916, by the Brentwood Company.]

MRS. HENRY CECIL BEAUMONT, who has just succumbed to heart disease at the Metropole hotel at Brighton, in England, due to the fatigue resulting from constant attendance upon her badly wounded husband, Capt. Henry Cecil Beaumont of the Scots Greys, was an American and the daughter of the late George A. Fellows of New York.

She made the acquaintance of the captain when he was on a visit to this country more than twenty years ago, and married him at St. James' church, Piccadilly, in London, in 1894. Afterward he left the army, but returned to his old regiment on the outbreak of the present war.

The captain is a younger brother of the late Sir George Beaumont and an uncle and one of the heirs of the present holder of the ancient family baronetcy. He represents the only remaining branch of the ancient house of De Brienne and De Beaumont.

The baronetcy of Beaumont was created by Charles II. in the year of his restoration in favor of Sir Thomas Beaumont of Stoughton grange, Leicestershire, descended from a younger son of the fourth Lord Beaumont.

It was Henri de Brienne, Vicomte de Beaumont, of the French province of Maine, and grandson of John de Brienne, one of the last of the crusader kings of Jerusalem, who may be said to have founded the English branch of this historic French house.

He accompanied Edward I. to the Holy Land, afterward served under him during the wars with Scotland, was appointed by him lord high constable of England, king of the Isle of Man, and justiciary of Scotland, being summoned to parliament as Lord Beaumont, a baron by writ, in 1309.

Don Carlo Brancaccio, Duke of Lustri, who has just passed away at Rome, had been an invalid for several years past, so much so that it was his younger brother, Don Marc Antonio, who was regarded as heir to the family honors and estates and who as such bears the titles of Prince Roviano and of Duke of Brancaccio.

Like his elder brother, the late Don Carlo, he is half American, his mother having been Miss Elizabeth Hickson Field, daughter of Hickson Field of New York. She was in her younger days a beauty, and was one of the two American born ladies in waiting of Queen Marguerite, who was very fond of her.

She died in 1909, and two years later her husband, Salvatore, Prince of Brancaccio, came to America and spent six months in this country with his wife's relatives, the Fields and the Parsons. In fact, he became quite a familiar figure in New York, where his striking resemblance to the late King Edward often attracted attention on Fifth avenue.

The ancient Neapolitan family, the founder of which is said to have been a certain Burrhus Brancaccius, who lived 900 years ago, their dual titles of Castelnuovo di Lustri and of Pontelandolfo dating from the beginning of the seventeenth century and their princely title of Roviano and of Trigiano from the commencement of the eighteenth century.

The only daughter of the old Prince of Brancaccio is Dona Maria, wife of Don Francesco Massimo, Prince of Arsoli, with whom she spent an entire season in New York and Washington a few years ago in order to make the acquaintance of her American mother's relatives.

Her jewels on that occasion attracted a considerable amount of attention. For they were not only magnificent but also of a historical character, having been presented to her by her mother-in-law, Princess Massimo, daughter of the royal Duchesse de Berry by her second husband, the Marquis Lucchesi-Palli, and had at one time belonged to Queen Marie Antoinette of France.

Lord Edward Fitzgerald, whose affairs are again engaging the attention of the Bankruptcy court in London, seems to be as wholly reckless and irresponsible as his fellow bankrupt, the Duke of Manchester, in monetary matters. For the proceedings show that among his transactions with London usurers was one where he was granted a loan of $1,700 in cash on the condition that he bought a picture of the money lender priced at $3,250, the shylock taking a promissory note for $5,000, with interest at 30 per cent.

The picture, represented as worth $4,000, was sold at public auction for less than $100. There were a number of other transactions of the same kind, designed by the money lenders in order to save themselves from accusations of altogether extortionate usury in the eyes of the law.

Lord Edward is the younger of the two brothers of the Duke of Leinster, and inasmuch as the latter is a complete and hopeless invalid and Lord Desmond Fitzgerald, badly wounded at the front in France as a captain of the Irish guards, is still a bachelor, there is some chance of Lord Edward eventually succeeding to the dukedom and to the property pertaining thereto.

For the last two or three years, however, he has been in a succession of financial difficulties, and when he first made his appearance in the Bankruptcy court, a little over two years ago, with liabilities of about $50,000, it was shown that he had few assets beyond some 1,100 town lots of land in northern Alberta, Canada, representing an investment of $15,000.

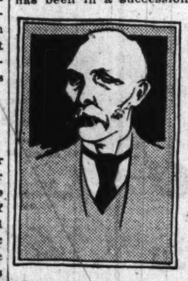

Lord Edward, who is about 25 and good looking, held a lieutenancy in the Irish guards until 1913, when he was compelled by the regulations established by Edward VII. to resign his commission owing to his marriage to a musical comedy actress of the name of May Etheridge of the Shaftesbury theater in London and previously one of the Gaiety girls. Should May Etheridge eventually become Duchess of Leinster and, as such, premier peeress of Erin, as appears now probable, she will be the only actress to become a British duchess in the annals of history, with the one exception of Harriet Mellon, who, after losing her first husband, Thomas Coutts, the banker, became the wife of the ninth Duke of St. Albans.

How to Keep Well. By Dr. W. A. Evans.

Questions pertinent to hygiene, sanitation, and prevention of disease, if matters of general interest, will be answered in this column. Where space will not permit or the subject is not suitable, letters will be personally answered, subject to proper limitations and where a stamped, addressed envelope is inclosed. Dr. Evans will not make diagnoses or prescribe for individual diseases. Requests for such service cannot be answered.

Dr. Evans' advice on "How to Keep Well" appears daily on the editorial page of "The Daily Tribune."

[Copyright: 1916: By Dr. W. A. Evans.]

PUBLIC SCHOOLS AND EPIDEMICS.

THE newspapers from time to time announce that some small town has closed its schools as a means of controling an epidemic, in spite of repeated advice coming from a great many sources. When the schools are closed in order to control an epidemic it means that the local health officer is not well informed or else that the school board has lost its head and refused to be guided by advice.

When an epidemic prevails in a town, closing the schools wastes money and aids in the spread of the disease. It wastes money, since the salaries of the teachers go on, and but little of the expense of maintaining the schools is in abeyance. By finding a little money for one or more nurses and an inspector the schoolrooms can be kept fairly well filled with pupils, while closing them aids in the spread of disease, since the possibility of a competent inspection at the school house is done away with. The erstwhile students continue to meet on the streets. The possibility that cases will be hidden is greatly increased.

I am sure that in every community there are many who have heard that it is not now the rule in well governed communities to close the school to control epidemics. Perhaps some of these have not protested because they thought possibly the particular disease called for an exception to the rule. Therefore, let us take up the diseases separately.

SMALLPOX.

If a case of smallpox is found among the pupils of a school the school must not be closed. The case must be taken out of school and quarantined in a hospital, or at home if there is no hospital. The school inspector must see every child that has been exposed every day for two weeks after exposure. If any child has fever it should be isolated and held under suspicion. In smallpox there are four days of fever before the eruption appears. Children absent from school should be sought for by the inspectors.

All children not protected by vaccination must be vaccinated at once. As the vaccination incubation period is five days and the smallpox incubation period is twelve to fourteen days, prompt vaccination with fresh vaccine may stop the epidemic in the school before a single secondary case develops. This is the policy of action. To dismiss the school and trust to luck—a policy of inaction—invites disaster.

TYPHOID FEVER.

It is rare that day schools are responsible for the spread of typhoid. The same cannot be said of boarding schools. A day school may spread typhoid through an infected water supply. If milk is a part of a school lunch it may be responsible for typhoid.

If it appears that typhoid is spreading from a school, the school should not be closed. It is much too easy to make the school safe. The water can be made safe by heating it or by treating it with bleaching powder or with chlorine. The expense is nominal and sterilization is easily done. The milk can be made safe by pasteurizing.

The water and milk having been made safe at once, the health officer can proceed more leisurely to find out the source of infection and to remove it. School boards rarely close day schools on account of typhoid.

DIPHTHERIA.

Schools should not be closed for diphtheria. To do so spreads the disease. Usually all that it is necessary to do is to remove the infected child to a place of quarantine and to daily inspect the children in the schools no only for typical diphtheria but also for sore throats. One nurse working with very little medical supervision is all that this plan calls for. Should a number of cases be found among school children it is still bad judgment to close the schools. In fact, in that event to close the schools is to lose a great resource in fighting the disease.

In the event of a bad diphtheria situation in addition to the policies given above the following should be carried out: A culture of every throat in the school is to be made. All children with diphtheria bacilli in their throats, whether they are sick or well, are to be excluded from school temporarily. Efforts to clear the bacilli from the throats of carriers with kaolin or some other remedy are to be made. The excluded children are to be held in a moderately close quarantine.

This is as far as the authorities need go in most epidemics. A physician working throughout the school hours can culture several hundred throats in a day. One nurse can do all the school and home inspection for an ordinary sized school. State laboratories are available for all schools.

If conditions are very bad still other activities must be added to the above. All children left in the school by the throat examinations and the culture tests are to be given the Schick test. The children who do not give the Schick test are safe. They cannot have diphtheria and probably will never be in any danger of contracting the disease. Those that give the Schick test are in danger. If they have been recently exposed to the disease they are to be immunized with antitoxin. If they are not in danger of an immediate attack of the disease they are to be immunized by injections of antitoxin mixed with one billion diphtheria bacilli.

Mixtures for immunising according to the modified Von Behring method can be had from some boards of health or can be purchased from the commercial vaccine laboratories. Controlling an epidemic of diphtheria in a school now presents no great difficulty. Nothing is gained in closing the schools, whether the epidemic be mild or severe.

MEASLES.

Some well informed health officers believe in closing the schools as a means of controlling an epidemic of measles. A few years ago the standard English practice was to close the schools if the epidemic was just starting and the cases were coming in crops. If the effort at control was inaugurated at a later stage in the epidemic closing the schools did no good. The trend of opinion is away from closing the schools for measles, and I doubt if the procedure now has the approval of an authority anywhere.

Dr. Gray of the Palo Alto health department reports an epidemic in which the folly of closing the schools under the most promising circumstances did more harm than good. On May 3 a 9 year old boy was exposed to measles in San Francisco. On May 15 he broke out with measles. He exposed his schoolmates thoroughly, as he had been in the schoolroom with "a bad cold" since the 15th. On May 20 the school was closed and the children were collected in groups to practice some exhibition stunts for Decoration day. As Decoration day and Sunday came in succession, the children did not come together again until Monday, June 1. By that date there were fifteen cases of measles in Palo Alto.

In order to guard against the next crop of cases it was decided that when the children came to school on Monday, June 8, they would be sent home with a printed notice calling attention to the danger of measles, the symptoms of the early stage of the disease, methods of preventing it, asking the parents to keep the children at home, and announcing that school would be closed on Monday, Tuesday, and Wednesday.

Dr. Gray says: "Instead of doing any good, this closure of the schools served in turn to spread the disease, as the parents in most cases let the children run wild, mingling even more than if the school had been in session. The children at once started to attend the motion picture houses, which were then immediately closed to them. It (closing the schools) probably did more harm than good."

Some of the conclusions of Dr. Gray are of great value. He found the average time from exposure to the first symptom was eleven days—the minimum, seven days; the maximum, fourteen. The average time from exposure to the appearance of the eruption was thirteen and one-half days; the minimum eleven days; the maximum nineteen days. This means that in the average case the eruption came two and a half days after the onset of the symptoms. The disease is most contagious on the first day of symptoms. This means that the disease may be contagious for five days before the eruption appears. The case is contagious for five days and perhaps at times for seven days after the eruption appears. This means that measles should be quarantined about nine days, on the average—seven days as a minimum and twelve days as a maximum.

The proper procedures for the control of an epidemic of measles in a school are as follows: Have every child in school examined every morning for fever, spots in the throat and on the inside of the cheeks (Koplik's spots), and for evidence of colds. This examination can be done by physicians, nurses, or teachers. Dr. Gray says that it is easy to teach teachers to take temperatures, diagnose measles spots in the mouth, and detect colds. In a word, to diagnose measles the very first day the disease is contagious and several days before the eruption appears.

All cases of oncoming measles are to be at once excluded from school and quarantined. Inspectors will see that the quarantine is kept. The cases are to be kept in quarantine for seven days after the eruption appears (or for nine or ten days from the first symptom), after which return to school is permitted. Exposed children who have not previously had measles are to be left in school for seven days, but after that they should be kept at home under observation for seven or ten days.

SCARLET FEVER.

It does not pay to close the schools for scarlet fever. An epidemic can be better controlled if the children are brought together in the schoolroom for observation each morning. In this disease, as in measles, the keynote of success is to get hold of the cases in the early stage before the eruption appears.

In time of epidemic every child must be individually observed each morning. The children with colds, fevers, aches, and nausea must be sent home and a nurse or physician or both must follow to make the final diagnosis, establish the quarantine and to see that the restrictions are carried out.

MUMPS.

There is seldom any temptation to close a day school on account of an epidemic of mumps. In the main for the guidance of those in charge of boarding schools reference is made to the Hess method of vaccinating against mumps.

WHOOPING COUGH.

Occasionally a board is tempted to close the schools on account of whooping cough. Generally they resist the pressure and show their wisdom in doing so.

Whooping cough is most contagious with the onset of the disease. Its contagiousness declines from the beginning and there are those who hold that after whooping is established the disease is not contagious.

Some health departments require that quarantine in the house should start with the onset of the cold and cough, that the house quarantine continue so long as the fever stage continues; that when the child is free from fever and wants to get out be be tagged with a large whooping cough tag and allowed to go out of the house—in fact, given a good deal of liberty.

When whooping cough appears in a school the school must be kept open. All coughers, all children with colds, must be temporarily excluded. The teachers, nurses, and physicians must be on the alert for the ordinary colds, which constitute the first and most contagious stage of whooping cough. After a child has been out of school a proper length of time he can be returned to school, even though he is still whooping and vomiting. The hang-on, tailing-out whoops and spells of nausea do not indicate that the case is still contagious.

WEAK KIDNEY.

W. R. writes: "Kindly give me some advice or remedy for a weak kidney."

REPLY.

I do not know that I know what you mean by weak kidney. If you mean that you have been to a physician and he has found you have sugar in your urine—diabetes—or albumin—Bright's disease—I would suggest that you follow his advice carefully. He has evidently told you what to and what not to eat, and if you need any medicine, prescribed it for you. If you have not consulted a physician you should do so before taking any medicine.

LOOK TO DIGESTION.

E. E. L. writes: "Please tell me what I can do to prevent the constant recurrence of cold sores on lips and nose in a middle aged person."

REPLY.

Their prevention is not easy. People who have "cold sores" usually have some digestive disturbance. These people should form such eating and hygienic habits as are necessary to maintain good digestion.

KITCHENER IN THE ORIENT.

[From Lustige Blätter.]

"O, my, Sphinx, how you have changed!"

The Friend of the People.

Letters for this department must be signed with names and addresses of the writers. This department appears daily on the editorial page of "The Daily Tribune."

SERVICE TWICE A WEEK.

Chicago, Jan. 11.—[To the Friend of the People.]—We are having a lot of trouble in this block on account of the ashes not being collected as often as they should be. The cans are always full and we are not allowed to dump ashes in the alley. I took the matter up with the alley inspector on Dec. 23, at which time he informed me the ashes were collected regularly twice each week. Knowing this not to be the fact, we refilled the cans as soon as they were emptied on Dec. 23 and have watched them ever since, with the result the cans were not emptied for ten days.

GEORGE H. TUCKER.
731 West Forty-seventh street.

Our records show that ashes were removed on Dec. 24 and 31st, and again on Jan. 6, and present schedule calls for service on Tuesdays and Fridays. Mr. Tucker has agreed to notify the ward superintendent if he does not get service on those days. A. W. MILLER,
Superintendent of Streets.

CITY PROSECUTING OWNER.

Chicago, Jan. 11.—[To the Friend of the People.]—My neighbor put up a tin fence that reaches up to the third floor of the building that I am living in, thereby shutting out the light and air.

E. GEARON,
3234 Douglas boulevard.

This fence is about 80 feet high, consisting of four telephone posts, 2x4 inch stringers covered with iron, and was erected in violation of section 230 and 709 of the building code. A notice under date of Dec. 9, 1915, was served on the owner, James H. Hose, to remove the same. Upon failing to do so the matter was referred to the city prosecutor to enter suit on Dec. 31, 1915. CHARLES BOSTROM,
Commissioner of Buildings.

LIGHTS ON ARTESIAN AVENUE.

Chicago, Jan. 11.—[To the Friend of the People.]—Please let writer know when the poles and wire erected on Artesian avenue south of Diversey avenue will be used for lighting purposes.

H. M. HENRICKSEN,
2731 North Artesian avenue.

It is expected that the lamps in this part of the city will be placed in service within the next sixty days. WILLIAM G. KEITH,
Commissioner.

TEN HOUR WORKING DAY.

Chicago, Jan. 14.—[To the Legal Friend of the People.]—I am a woman working in a factory and cannot afford to give up my position, as I have a home to look after, but the hours are too long. We work ten hours a day, including Saturday. Kindly inform me if there is a law not to work girls more than ten hours a day. We would like to have Saturday afternoon to ourselves. A READER.

In Illinois it is against the law to employ female factory workers longer than ten hours per day. However, there is no law requiring the employer to give Saturday afternoon off to his employe's, male or female.
TRIBUNE LAW DEPARTMENT.

INTEREST ON NOTE.

Chicago, Jan. 13.—[To the Legal Friend of the People.]—A lends money to B and receives promissory note to be paid within six months from date. B fails to pay either principal or interest at 6 per cent, as promised in note. Can A only collect 5 per cent because of B breaking his contract, or how does the law read in regard to that? E. W.

If the note specified that it was to bear 6 per cent interest then "A" can collect 6 per cent interest. If the note did not specify the amount of interest then "A" can only collect the legal rate, which, in Illinois, is 5 per cent.
TRIBUNE LAW DEPARTMENT.

CAN COLLECT DELINQUENT RENT.

Chicago, Jan. 14.—[To the Legal Friend of the People.]—A former tenant owes me several months' rent. Can I legally collect same after ejecting him from the building for not paying the rent? M. C.

You can legally collect all back rent due at the time of ejectment after ejecting the tenant. TRIBUNE LAW DEPARTMENT.

NOT LEGALLY MARRIED.

Chicago, Jan. 14.—[To the Legal Friend of the People.]—Are man and woman living together in Illinois for three years as man and wife recognized as legally married? J. O'C.

No; a man and woman can only become legally married in Illinois by going through a legally recognized marriage ceremony before a legally recognized official, such as a judge, justice of the peace, or clergyman.
TRIBUNE LAW DEPARTMENT.

VOICE OF THE PEOPLE.

This department appears daily on the editorial page of "The Daily Tribune."

DEMOCRACY OF GERMANY.

Chicago, Jan. 14.—[Editor of The Tribune.]—The eloquently disgusted gentleman styling himself "A Former Reader" is a good example of a type of citizen which proves such a help to a country in a crisis. We have heard of destructive criticism, and his letter brings it to mind. He wants the "democracy of Germany."

"Democracy"—the word means government by the people. What nation has been more conspicuous as a crusher of democracy, an example of monarchy amounting almost to tyranny, than Germany? In fact, the present war appears, upon reflection, to be a struggle to the death between absolute monarchy and democracy, represented respectively by the Germanic powers and the allies.

The gentleman of Teutonic sympathies objects to the statement that a victory of the Germans may be considered a menace. Certainly he has heard of the balance of power? And that its destruction by any nation or nations constitutes a menace? The opinion is still prevalent. On the other hand, the allies, victorious, may be counted upon to preserve this balance.

And, finally, after dealing with President Wilson, the ammunition "traffickers," and Wall street, the disgusted one falls upon the press. What a step toward preparedness it would be if he and his kind could be shipped at once to Germany, there to enjoy the gagged press, stainless politics, and the sway of that incomparable democrat, William.

FELIX W. MCKAY.

MILITARY AND IDEALISTIC GERMANY.

Goshen, Ind., Jan. 13.—[Editor of The Tribune.]—Mr. Goldbeck endeavors to divide Germany into two classes, the militarists and the Germany of Kant and Beethoven, of music and philosophy, a meeting place of pure and lofty poets and thinkers who all would have denied the degraded caricature which the fatherland has become under the rule of William II. Mr. Goldbeck's article makes a plea for Germany by appealing to our love for her music and philosophy. But is not Germany united as no other nation? There is no dividing line between the military and idealistic Germany, the two unite into the German kultur. Germany admits that and is proud of it.

R. L. ROUCH.

WHERE ARE THE MEN?

Chicago, Jan. 14.—[Editor of The Tribune.]—I am submitting my view on the article written by Mr. Gustav Roeder. Population of German empire—the highest figure—75,000,000; population under the rule of Austria—the highest figure—50,000,000; total, 125,000,000. Let us subtract females from this figure, 62,500,000; total of males, 62,500,000. Can any nation furnish more than one soldier out of five males? Sixty-two million five hundred thousand divided by five equals 12,500,000. German and Austrian empires in the beginning of the war—all available men they had for the fodder of guns, 12,500,000. The Prussian army that the official list can prove lost in killed, maimed for life, and missed at least 1,250,000. Where are the other principalities that comprise the German empire? Germany and Austria lost in killed, maimed for life, and missed at least if not more than 5,000,000 out of 12,500,000. From what sources can the German empire alone raise 10,000,000 of fresh human beings for the gun fodder?

A. SAWICKI, 2130 Bingham street.

A VALUABLE ASSET.

Three Oaks, Mich., Jan. 13.—[Editor of The Tribune.]—A sale of the Philippines would repudiate all the promises we have made to them. If we are ready to sell them, what is the reason that has come to light to cause us to change our intentions? If we want to sell, why consider Japan as the logical and only buyer?

So far as selling is concerned, there can be no necessity on account of needing the money it would bring, and if we have not secured profits on them as an investment, it is not the fault of the islands, but it is on account of the unfriendly laws which have caused capital to avoid the trouble and risks of any enterprise so uncertain as it is while the future is unknown.

As for the real values that are found there, all the expense they have caused to the United States is small when we look upon the future returns the islands are capable of making. It is as insignificant as the money paid for Alaska.

N. B. EASTON.

HAULING DOWN THE FLAG.

Chicago, Jan. 14.—[Editor of The Tribune.]—As regards the Philippine islands in response to your request: "Wherever our flag is unfurled shoot the man on the spot who attempts to hold it down," is my sentiment. JAMES A. DOANE.

No magazine in any language contains better reading than you will find on this page.

MUZZLING HARDEN

By Edward Goldbeck.

MAXIMILIAN HARDEN, the editor of the German magazine, Die Zukunft, has been prohibited by the military authorities from speaking or writing about the war for the remainder of that great struggle. This prohibition means that the magazine must stop appearing, as Harden's articles are its real attraction and as of course he cannot write in these days about anything but the war.

How was such an act possible?

Harden is the only journalist of world-wide reputation in Germany. He is the most acute political thinker and the best expert in international politics. In France or in the United States he would be at the head of the foreign office. I have known him intimately for twenty years and have followed his activity closely. I have read and reread all his articles, and I can witness that, once he became an author, he has given his whole life to the study of international relations. If there is a glowing patriot in Germany it is Harden, and after twenty years of an untiring activity "In majorem Germaniæ gloriam" the reward is that the authorities "muzzle" him! It is good to use this undignified word for an undignified action.

* *

If a man of Harden's character and performance is forbidden to speak at a time when nothing is more necessary than enlightened criticism, then it is nonsensical to talk about German freedom and superiority of culture. Then I shall not believe for one moment longer that Germany wants to hear the truth, that all the Germans are united in feeling and that they are allowed to express their opinions frankly and sincerely. I consider the suppression of the Zukunft an act of base ingratitude, brutal contempt of a wonderful life's work, and I shall say, with Talleyrand: "It is worse than a crime; it is a blunder."

I have carefully studied the articles Harden has written during the war. There was not the slightest trace of criticism in them which could have influenced the man on the street. He never said anything disparaging about the military operations. Harden is too modest as well as too clever to risk himself in a territory where the civilian critic always cuts a poor figure. Whatever there was of criticism about political and diplomatical matters was wrapped up in historical excursions or given in the form of a dramatic dialogue. Only the most attentive reader could grasp it, and how many attentive readers does an author find in times like ours?

Even Harden's enemies will not doubt that his intention was patriotic, and they should doubt it they would only prove that they do not know the man.

A country which is involved in war cannot allow free discussion? An occasional hint that this or that might be improved is not free discussion, and why does France, why does England, allow free speech? Clemenceau has said things in his paper compared to which Harden's talk is like the wail of an infant after the howling of an irritated tiger, and not only Bernard Shaw and, from a different point of view, Lord Northcliffe, but dozens of other people are ruthlessly criticizing the English government. The leading men in Germany ought to know of what the whole world is accusing us: brutal trampling down of the weaker ones without any respect for spiritual aims. The prohibition of the Zukunft furnishes our adversaries with material which is difficult to refute.

* *

THE articles of Harden were very useful. He protested against the self-glorification which since William II. ascending the throne has been a repulsive feature of official Germany and its higher classes; he published utterances of the other nations which showed their feelings much more graphically than we found them pictured in the government-ridden papers. He took his stand against the disgusting manner of depreciating the enemy and reviling in the language of the gutter the leaders of the other belligerents. He always talked like a well bred man, and particularly towards the United States he kept up an attitude of friendliness and moderation which I am sure will be appreciated here. When he published in the Zukunft my article, "Wilson and the Illipins," which had appeared in THE TRIBUNE, he mitigated it by adding the following words: "The writer of this article will surely hear with pleasure that in this country the hope has not vanished of getting along with Mr. Wilson, whose wish to come to an honorable understanding with us we have no right to doubt up to now."

Not even if the articles written by Harden had been obnoxious it would have been clever to consider the question of what might hurt Germany more: the continuance of these essays, which are fully understood only by a small minority, or the noise which the prohibition would make. Probably many Germans will think that I should not have increased this noise by emphasizing the disgraceful fact. I am sorry, but I can only be led by my conscience, and I think that this is a case which ought to be discussed without reticence. If the German chancellor or the kaiser should see that their attitude does not receive unanimous applause from the German-Americans, it might do some good. But whether it does or does not is not important to me. The truth alone matters. If an independent author such as I am (thank the Lord!) does not say what he thinks, then he had better be silent altogether. I have seen very often that German newspapers omit protesting when another newspaper is badly treated by the government. In a case like this they ought to stand up as one man and rebel against such acts of despotism; but I am sure they will not.

I must frankly confess that freedom of speech is more important to me than Germany's victory. If there is an axiom which makes for progress it is this, and the moment it would be annihilated we should fall back into barbarism. I certainly desire Germany's victory, but only so long as I know that Germany is really a guard of freedom and culture, and not one moment longer.

MAXIMILIAN HARDEN

* *

LOOK at the matter from a human point of view. The Zukunft cannot appear for the remainder of the war. In this hour of destiny a man who knows international polity better than most others, who has made its study his specialty for the last twenty years is forbidden to speak. A patriot who is considered one of the glories of the fatherland is pilloried as an enemy of the nation, who endangers her by his clumsy criticisms the bearing of which he is not able to measure. It is a tragical fate, and it will appear so to everybody who knows Harden as well as I do.

Of course such an act is impossible without the kaiser's consent. Harden's standing is so high that no minister would risk suppressing the Zukunft without being sure of the kaiser's approval. Ballin and Rathenau are intimate friends of Harden, and Ballin at least is in a position to speak frankly to the kaiser. The "authorities" know Harden's far-reaching connections. Let us hope that this prohibition may be canceled, otherwise it will appear as an act of personal enmity on the part of the emperor. It would not be the first. He owes to Harden a still unpaid debt of gratitude for delivering him from the unspeakable set of unclean noblemen who surrounded him for years. It is highest time that it should be paid.

* *

WITH all our great qualities, we Germans lack just what we are constantly boasting of: kultur. It is a word which has been defined a hundred times, and everybody looks at another facet of it. But if there is a man in Germany who has "kultur" he certainly is Maximilian Harden, and the coarse ingratitude with which he is treated now shows the reverse of it. If it is permissible to compare great things with small ones, it reminds me of Bismarck's dismissal. Bismarck was so hurried by the emperor's adjutants to leave his official lodgments that a very valuable vase, a present from the King of Italy, was saved only by a miracle in the rush of packing. It would be no great exaggeration to call such a lack of decency barbarism.

If Germany cannot stand the homeopathic dose of criticism which is to be found in Harden's articles, then she is a colossus with feet of clay. I do not think that this is the case, and I hope against conviction that the prohibition of the Zukunft will prove to be the blunder of a stupid and overzealous bureaucracy. But it seems necessary to me that it should be characterized as such, and I want to say bluntly that there are still some Germans left who look at acts like this with sad indignation. Only consider, dear fellow countrymen, where very many of us would be if the American government should be inspired by principles of this kind! I certainly would be on the way to happier shores. No war excuses a petty tyranny which hurts the real interests of the country while pretending to protect them.

ITALIA VINDICATA

By Robert Herrick.

IT seems to be the fashion of American public opinion just now to sneer at the manner in which Italy has waged her war. American writers, with the supreme wisdom of neutral observers, call it "peculiar," "selfish," "Italy's own little war," etc., as if the Italians were carrying on an independent, selfish enterprise, only incidentally related to the efforts of their nominal allies. Likewise American public opinion was for the most part quite skeptical of the purity of Italy's motives when she finally, after long months of hesitation and negotiation with Austria, ranged herself beside the allies last May. Very little authentic news came from Italy at that time. Very little, less even than from the other belligerents, gets us now. Instead, American newspapers print the sneering accounts from the "Overland News agency" of Italy's inability to pierce the mountain fortresses that Austria has spent the last generation of peace in strengthening.

To any one who loves Italy and the Italians, especially to one like myself who had the good fortune to be in Italy during those fateful weeks of her great decision last spring, such superficial opinions and ignorant slurs upon a brave people, who in some respects have played the most courageous part of all the warring peoples, are irritating. They betray our national weakness for immediate results, also our willingness to judge without any evidence. They come from that dense mass of ignorance upon which our journalists reason with all the assurance of infallibility. There are no signs in the press of the allied powers that Italy's share in the war and her conduct of her campaign have not had the complete approval of all the allies. As I write a report from a usually well informed Paris paper states that Italy was given the opportunity through Germany of making a very favorable peace with Austria some months ago before Italy had signed the agreement of London with her allies not to make a separate peace. The offer was refused. It is credible, even highly probable, that such was the case, knowing as we do that at the eleventh hour, after the Italian parliament had voted what was tantamount to a declaration of war against Austria, Germany's ambassador, the Prince von Bülow, was still busily offering "compensations" at the Italian foreign office. He backed reluctantly out of Italy on the eve of war, trying vainly to buy Italian neutrality, and a plausible reason for Germany's nondeclaration of war against Italy since is that the proud Hohenzollerns still hope to buy Italy off somehow—as they have tried unsuccessfully with Russia and with France.

* *

IT is quite true that Italy did not share in the Dardanelles expedition, though probably urged to do so. She showed her good judgment in not wasting men, money, and ships in that monumental piece of English futility. At that time Turkey had not become her avowed enemy, and Turkey could be a more troublesome neighbor to Italy in the eastern Mediterranean than she could even to England. It must be remembered that the French were too shrewd to spend themselves vainly on the Dardanelles fantasy, though they sent a small expeditionary force, at least two good generals, and some ships. It is to the credit of the political and military sagacity of these two Latin nations that they did not waste themselves on this English folly. They probably calculated that the operation was doomed from the start; it did not fail because of lack of men, either.

For the same good reasons, probably, Italy judged the ill starred Balkan relief expedition inaugurated by the allied attempts from Saloniki as futile and refused to throw away troops and supplies that might be utilized effectively elsewhere in a vain effort to lock the stable door after the horse had been stolen, which seems to be the English method. Instead, it sent troops and supplies into Albania—one report has it that it has 35,000 soldiers there now—where its assistance to the demoralized Serbian army might be effective in supplying a base for a fresh attack against the invaders of Serbia. Such a move would seem both intelligent and far sighted, for Italy means to come out of this war with the control of the eastern coast of the Adriatic, which she needs for future tranquillity. Whatever she can do there for Serbia will not only help the Serbs but protect her own shores.

* *

IT should not be overlooked in assigning jobs to Italy that it, like England, has its own running sore in the half civilized colonies that it has tried to establish along the north coast of Africa. Even before Italy had made up its mind to enter the war the tribesmen of Tripoli were stirred to revolt by German agents. A shipload of arms and ammunition designed for this purpose, which was discovered before it sailed from an Italian port last spring, had something to do with Italy's determination that it could have no more dealings with Austrians and Germans. At all events, shortly before it declared war in the north it was forced to send troops into Tripoli to put down insurrections, which the German mind probably expected to be a deterrent to hesitating Italian statesmen. It was not. Sometimes treachery works the other way. And Italy has had to fight this little guerrilla war in Africa ever since.

Italy is far from being rich. The war, which to date has cost it well over half a billion dollars, in addition to a round hundred millions spent in preparation, is probably straining its finances, even with the moderate English help it has had in its loans, more than it is the finances of the other allied powers. It has to cut its cloth very carefully to do the part it has set itself. If it entered upon every wild goose chase that the allied diplomacy offered it would weaken its main effort, which is to keep three-quarters of a million of Austrians busy along the Trentino and the Isonzo, to prevent this considerable army of seasoned troops from inconveniently appearing elsewhere on the allied fronts.

For Italy's no inconsiderable task, as doubtless the staffs of the allies realize, as the Italians knew before they began—even if our newspaper strategists were ignorant of the fact—is to pierce that almost impregnable combination of superior mountain positions fortified with all the ingenuity of modern defensive works with which Austria had ringed her former ally. If it can blast and hack its way through the steel locks of Gorizia, even after a full year of effort, and open up the road to Vienna, it will have done a large part in the work of breaking down the trench wall of the central powers. And it is too early yet to say that it will fail. Progress on this gigantic task has been necessarily and discouragingly slow—especially discouraging to American opinion, though there is no evidence that it has been slower than informed Italians expected last May.

Its enemies announce "terrible losses" after every Italian attack. It is difficult to guess what Italy's actual losses have been. One report in Rome last May was that it would take 150,000 casualties a month for an uncertain number of months to blast through the line of mountain fortresses. That surely was too high an estimate. One recent report from Rome gives a total casualty list of 45,000. That seems incredibly low. Another, probably nearest the correct figure, says 100,000, which is also low, judging from the scale of losses on the other fronts.

Even these favorable reports of losses are taken by Italy's critics as indicating the nerveless and selfish manner of its waging of war. They mean probably anything but that. The mountainous character of the country does not lend itself to the terribly costly slaughters of open country. It is a series of outpost fights between small detachments, where losses are relatively small. And Italy, like France, is saving its human material, which is to the immense credit of its general staff. Italy, no more than France, intends to spend its last man in getting quick results. The Latin temperament, vivacious as it is, is also the most clear headed—the shrewdest—of all the warring races. Latin peoples do not believe in "muddling through" with enormous human wastage.

* *

ITALY was in something the same position between the two warring camps last spring that Greece has been this fall. The threat was not as close, as immediate, as it has been for Greece. But it was as sure in the long run.

Italy had to make up its mind which side it would choose to aid or by which victor it would be eaten. And it chose last May not the side that seemed to be winning then, not the side that would be most dangerous to it in case of victory, but the side which had the least substantial future to offer it in case of victory, the least threat in case it was a suppliant for mercy at the peace conference.

It is true that it looked for substantial rewards in the way of a secure, defensible frontier won from its ancient enemy—but what one of the fighting nations does not expect some substantial reward for the sacrifices made? That Italy took good thought, judged the situation clearly, and decided to throw in its lot with the less promising side seems to me all to its high credit. And no one who looked on with a sympathetic mind during those tense weeks of decision last April and May can ever doubt that a very large element in the emotions that swayed the Italian people was not the sentimental desire to regain some lost land or the thirst for the glory of conquest but a deep fear and loathing of German supremacy in the world.

Right or wrong, Italy no more than France or England could "stand for" the conquest of Belgium, the sinking of the Lusitania, and all the rest of the German count. Modern nations do not wage wars on purely chivalric or sentimental or ethical grounds any more than the ordinary citizen acts solely from patriotic motives; but in that ferment of mind and emotion which prepares a people to run the gravest of all risks there must be some principle of idealism.

Italy's idealism in this war has not been justly recognised as yet by Americans. That it unites with this idealism a shrewd practical sense of the possible and the impossible is a comforting factor to those of us who desire the victory of the allies. If England had more Latin clarity of mind in its conduct of affairs we might be more hopeful at the present juncture.

No matter which way the final decision goes, Latin blood has vindicated itself in this world war.

THE RUSSIAN OFFENSIVE

By Frank H. Simonds.

Author of "The Great War."

[Copyright: 1916: By the Tribune Association.]

PERHAPS the most interesting detail about the latest Russian offensive is found in the fact that there could be a new drive of this sort on the part of the Slav. Nothing is more amusing than the fashion in which the observers of the great war pass from mood to mood and with each change totally forget the preceding state of mind. In order to understand the real value of military conditions it often is essential to recall exactly what was expected and believed in the earlier period.

Thus from May to September of last year the Germans asserted, the allies feared, and the neutral observers regarded it as probable that the Russians were on the point of being put out of the war, that they were undergoing a series of defeats which could have no other end than complete collapse.

Looking backward, it will be remembered that beginning with the battle of Gorlice-Tarnow, the battle of the Dunajec, as it is also called, there followed a series of Russian disasters that covered the whole period from May 1 to late August and only terminated when the main Russian army slipped away from the German enveloping forces at and about Brest. All that time Berlin told the world, but more particularly told the German people, that Russia was almost done, that there would be a separate peace with Russia in the fall, and that the war would be ended by winter.

Now, there is no thought of criticizing the German statements; they were honestly enough made and were made on the basis of reasonable probability. Certainly they had as good a foundation as any allied forecasts of success, which were not realized, and it still seems as if the Germans were quite as near to realizing their hopes as were the British at the Dardanelles.

But the hopes were not realized. Russia was not put out; she was not crushed, and now she is coming back; she may win or lose, her offensive may collapse or be pressed successfully; but the first thing to consider about it is the effect upon the German people of the announcement conveyed in German official statements, perfectly frankly, that Russia is vigorously on the offensive again.

* *

Fight in Relays.

The second detail that is worth considering is that the Russian offensive, breaking upon the Austrians primarily now, reveals an accidental or calculated policy—it does not make any difference which—that should be considered by every observer of the war. Apparently the allies are fighting the central powers by relays, and the result is to give Germany no time for rest, while the several allied nations in turn get their respite.

Go back to last spring and it will be recalled that while Germany was making her great Russian drive the French and British opened a severe attack in Artois. It failed of all but purely local profit, but it strained Germany's military resources to the limit and prevented the sending to the eastern front of troops which might have won the decision.

All through the summer Germany bore the costs of a tremendously expensive campaign in Galicia, Poland, and the Courland. Austrian and German resources were involved to the utmost. Russia, having done her part, suffered great defeats and lost many thousand square miles of territory and yet managed to keep her armies in existence. France and Great Britain struck the heavy blow, which was the battle of Champagne and the subsidiary fight at Loos. This cost the allies about 200,000 men; it cost, with the counter attacks and prisoners, at least as much to the Germans and the loss of over 200 cannon and 30,000 prisoners.

Roughly speaking, it does not take more than 4,000,000, at the most 4,500,000, men to hold the lines occupied by the central powers. Now, no one supposes that the losses of the central powers have yet reached a point where they cannot find these 4,000,000 men. But if the French, British, Russian, and Italian armies spread the allied losses proportionately among four, and the Turks and Bulgarians may be set off against the British and French colonial and native troops with the Belgians and Serbians, then the four will run short of men later than the Germans and Austrians because their resources in men are two to one larger.

The great fact that the new Russian offensive sets forth to the world is that the process of exhaustion is to be carried forward. Russia, after some months devoted to refitting and equipping her troops, is ready to go at it again. She may lose her winter campaign and be halted where she stands or forced back out of Galicia altogether, but she will kill, wound, and capture many Austrians, losing heavily herself. But when she has done her work and fought a winter campaign it is fair to expect that the western allies, France and Great Britain, will be prepared to make a spring attack, Italy will be ready to go in again, and Russia will be able to rest in her turn.

* *

Music for Roumania's Ears.

So much for the larger aspects of the new Russian offensive, but there is an immediate political object not to be overlooked. Last May, when Italy came in on the allied side, there was general expectation that Roumania would follow suit. But Roumania was held back mainly by the fact that Russia was getting tremendously defeated and driven out of the districts she had offered to give Roumania for the latter's enlistment. The German and Austrian victories in Galicia made a confirmed neutral out of Roumania and the Balkan fiascos only accentuated Roumanian neutrality.

But it is well to remember that the neutrality is wholly calculated. In Greece a sister of the kaiser dominates the situation, but in Roumania the situation is controlled by those who recognize that the real profits can come only from the allies. Roumania wants Bukowina, Transylvania, and the Banat, and these are Austrian or Hungarian; she also wants Bessarabia, which is Russian, but is of minor importance by comparison. Again, Roumania fears and hates Bulgaria. She fears her because she wronged her in the second Balkan war and stole one of her provinces; she fears her because Bulgaria is her rival for the Balkan primacy.

Since Bulgaria is now the ally of the central powers, since she has regained the great territory of Macedonia that Roumania went to war to prevent her obtaining three years ago, since Bulgaria, holding the road to Constantinople and supplying the keystone of the arch of the central alliance, is bound to be favored always by the central powers to the disadvantage of Roumania, there is every reason why Roumania should desire the defeat of the central powers and every temptation to enlist as soon as the issue is certain and thus to share in the spoils.

Accordingly a Russian victory in eastern Galicia which should clear the Germans and Austrians out of Bukowina and eastern Galicia would have a tremendous moral effect at Bucharest and it might persuade the Roumanians to enlist; if they did then the German road to Constantinople would promptly be cut by a Roumanian invasion of Bulgaria and an allied advance from Saloniki. Cutting this line would mean the isolation of Turkey again.

But there is another element to be considered in estimating the Russian purpose. By opening the road to Constantinople the Germans have assured the munitionment of the Turks; by their alliance with the Bulgars they are breaking Russian influence in the Balkans; and it must never be forgotten that the occasion of the great war was the demand by Austria, backed by Germany, that Russia resign her claim to influence in Balkan affairs; her claim to protect Serbia. Notwithstanding the present German supremacy in Bulgaria, Russia has still a following and a faction favorable to her, both because of religious reasons and because Bulgaria owes her freedom to Russia.

If Russian pressure upon the Austrians in Galicia becomes heavy Austrian and German troops will have to be recalled from the Balkans and Bulgaria will be left to bear the brunt of the allied attack with only Turkish aid, and Turkish troops are not popular in Bulgaria. This may result in a change of sides by Bulgaria; it will certainly lessen the numbers of Turks available for operations against the Russians in the Caucasus and the British at Suez.

* *

The Russian Purpose.

Thus it is quite plain what the Russian purpose is. Russia wanted to invade Bulgaria by way of Roumanian territory when the Bulgars attacked the Serbs. But Roumania forbade the operation after the Russians had gathered their army at the Bessarabian frontier. The Balkan prospects looked too thick to the Roumanians, who are a nation of horse traders both in politics and business, to warrant risks.

"Go win your war and then we'll come to your aid," has been the Roumanian advice to the allies. But a successful Russian campaign within view of the Roumanian frontier and in territory that Roumania wants and Russia is willing that Roumania should have if she will come in might turn the tide.

If the Russian pressure continues we may expect to see the operation against Saloniki abandoned and the troops that were to make it recalled to the Russian frontier. Or we may see the transfer from the west of troops who are supposed to have been sent there for an offensive against the French and British when the weather became favorable.

By contrast, if the Austrians and Germans succeed in halting and smothering the Russian offensive we shall know that the stories that their numbers are beginning to fail have been exaggerated, to say the least; we shall know that the Russian recovery has been less rapid than now seems, and we shall probably be able to dismiss from the reckoning any chance of a successful winter campaign by the Russians.

Such a situation, followed by successful German and Turkish campaigns against Egypt and Saloniki, might go far to convincing the allies that Germany could not be defeated. This would make for peace.

Yet, to balance this, there must be kept in mind the allied belief that Germany is past her high water mark. The Germans believe that the allies are beaten but will not admit it. The allies believe that German numbers and resources are failing and that the proof or disproof of this cannot long be postponed.

The allies and the neutrals are watching for the first sign of a German weakness. If the Russians win anything more than a purely local success now, if the Germans have to change their front and retreat, the effect cannot be exaggerated—that is, the moral effect. It will inspire the allies to new and greater effort and it will abolish all thought of peace.

Meantime nothing has yet occurred beyond the disclosure of the new strength of the Russians to warrant any forecast. Russia has come back more quickly than any one expected, and we have German testimony to the fact that she has come back. Her present campaign has great possibilities, both in military and political fields. It might be the straw that broke the camel's back; it might be the thing that finally proved that Germany was, for a long time at least, invincible on her present lines. This is the area of possibility of the Russian operation as it now begins to unfold itself.

THE CAVELL CASE

It was for writing articles like the one translated herewith from his magazine Die Zukunft that Maximilian Harden, Germany's most famous editor and critic, was forbidden by the German government to write for, or address, the public until after the war. Last week there was published on this page two other translations from Die Zukunft, in one of which Harden berated the German newspapers for attacking Winston Churchill and in the other of which he defended the violation of Greek neutrality by the allies.

* *

By Maximilian Harden.

WHAT do I think about the case of Miss Edith Cavell? The same as I do about the "Tragedy of Errors." The young Englishwoman who had trained young women in Belgium to become war nurses and who herself had faithfully nursed the wounded (including Germans, it is said), had succeeded in smuggling Belgian and British warriors across the frontier of the country occupied by us; in other words, in increasing the number of men able to fight against Germany.

A crime resulting from patriotism which Kleist and Arndt, Schill and York would have praised, which is neither as dirty nor as dangerous as spying, which, however, must be severely punished. The rule of the Hague convention which says that the avenger of violated neutrality never acts contrary to law cannot excuse such an act this contention is crumbling under the hands of our enemies. Miss Cavell fearlessly acknowledged her deed and was sentenced to death by the court martial of Brussels. Perhaps it was the latter's intention to warn other smugglers of men by the severity of the sentence; perhaps it considered it an aggravating factor that the Englishwoman had betrayed the confidence placed in the garb of a sister of mercy.

This feeling seems to me correct. Nurses, surgeons, priests, and the members of hospital corps are invulnerable because their duties prohibit them to fight and use stratagem. Miss Cavell, having devoted herself to the sacred cause of humanity, either should have openly renounced it and removed its sacred insignia or abandoned the secret, artful furtherance of patriotic interests.

* *

BECAUSE the sentence was executed despite a petition for pardon filed by the representatives of two neutral countries a howl of rage went through the world which drowned everything heard since the Lusitania affair. Insulting carteons and epithets were hurled at the governor general of Belgium and the German emperor, and the consensus of opinion on both sides of the Atlantic was: "All Germany is an accessory to the crime committed on this woman, because not one voice had been raised against it."

Most of the revilers knew perfectly well that the governor of Brussels was far away, had nothing to do with the affair, and that the German emperor intended to extend clemency; in fact, that he did so. The judge, who did not anticipate this intention, had the sentence carried out before the pardon arrived from great headquarters. He was entirely within his rights. In war even the best intentions cannot always avoid such perplexity. Nothing but raving malice can twaddle of "reminiscent of the fifth act of Schiller's drama, 'Mary Stuart.'"

* *

ANY one with an ounce of reason left must admit that the emperor acted humanely and recognize that prudence alone bade the Germans to hope for a different result of the case. Do you imagine that the spectacle of a virgin dragged before twelve rifle barrels was a delightful sensation for the people of Kant and Feuerbach, Goethe and Schopenhauer? Then, at least, believe them sober enough coolly to deliberate on lust for revenge which quickly dies and detrimental effects lasting a long time.

Attempts of intimidation in our war zone have seldom borne wholesome fruit. King Edward's widow, when informed of the execution of Miss Cavell, named a new home for nurses in London, which was to be called after her, "The Edith Cavell House." Money is being collected in all hostile countries for Edith Cavell monuments. Le Matin, the great Paris newspaper, has offered a big bronze relief of Edith to the city of Paris, and M. Mithouard, chairman of the Paris city council, wants to tenderly take charge of it. Inscription: "A Woman Murdered by a Nation."

* *

SO that the web of lies might not burst, the public is told that Germany had rejoiced upon learning of Miss Cavell's execution. If the details of the execution were at least given truthfully to the public it is said that she bravely walked from her cell, that she told the priest accompanying her how glad and proud she was to die for her country, but after that she fainted and was killed by the German officer (who led the file of soldiers) with a shot from his revolver.

If this was so (I am unable to prove it) I must praise the compassion of the officer (who in French eyes is a "miserable monocled Junker and mean assassin"). If he faint-heartedly adhered to the letter of the command he must have had her revived and let her go once more through the ordeal and agony. He could not have his men fire on a woman who had collapsed and fainted. If, at this critical moment, he shouldered the heavy burden of the execution himself, then he was merciful, not cruel; a compassionate human being, not a rough henchman.

* *

AS a whole, every one of the dramatis personæ acted as his conscience dictated, and there are not a hundred people in Germany who do not sincerely regret that the imperial pardon arrived too late. War is no game or trifling; it's a rough trade. Any one increasing the danger to our army can never count on consideration. However, we all, the people and the princes, warriors and citizens, agree on the resolution to prevent unnecessary cruelties, and to nurse the tender little plant of humane feeling, even between trench and wall, howitzers and mines. Help us at that, kind enemies, and impress upon the minds of your nurses and surgeons, priests, members of the hospital corps that stormy patriotism must not tempt them to misuse their sacred insignia for underhand expedients and deceit. What do Burleigh and Talbot think of this case?

LIVERPOOL EASY; LARGER PLATE OFFERS FACTOR

Many Vessels Provided for Argentine Grain; Wheat Rallies After Setback.

Lower cables with the report that many vessels would be placed in the Argentine and Australian carrying trade caused a sharp price dip in the wheat market yesterday. At the decline commission houses were good buyers, however, and there was a steady improvement in prices during the short session, with last prices unchanged to ¼c higher. The July was especially strong on reports of a serious menace from green bugs in Texas and on the fear of damage from the cold weather in sections where the winter wheat has had but little snow protection.

The Broomhall news in regard to the Argentine freight situation was much more favorable to the bears. It is understood Australian and Argentine shippers are willing to make concessions to effect sales, and advices from both countries indicating increasing shipments were received. In both countries the wheat is of excellent quality, which is likely to be a big factor if foreigners are disposed to discriminate against our hard winter wheat.

Shorts Cover on Decline.

There was a good deal of short covering on the decline. The cash trade was slow, but a Winnipeg report that foreigners were good buyers of cash wheat and futures counted in favor of the bulls. At Minneapolis mills were said to have picked up the offerings on the decline.

A late New York message said that the Italian government had not bought any more wheat, but that on the contrary two Italian boats were offered to re-let with the leading Italian buyer out of the market. This was regarded as significant. Recent transactions were said to have been of Manitoba wheat between exporters. Receipts were comparatively light, the let up in the receipts being due to the bad weather conditions.

Weather Conditions Seasonable.

Generally seasonable weather conditions prevail over the grain belts. Numerous reports are being received in regard to the green bug plague in Texas, and latest advices indicate it is a serious menace. The export demand via the gulf was slow, and no large sales were reported. Country offerings were moderate in the northwest. Receipts were sixty-four cars, with primary receipts of 973,000 bu, against 667,000 bu a year ago. In spite of the bad weather of the last week primary arrivals for six days were 7,992,000 bu, against 5,087,000 bu a year ago.

Northwest receipts were 220 cars, against 201 cars a year ago, and Winnipeg had 131 cars, against 95 cars a year ago. Clearances were the smallest in some time, at 377,000 bu. Minneapolis wheat stocks increased 50,000 bu for one day. Liverpool cables were ½@1d lower, and Buenos Aires was 1¼c down.

Pressure Heavy on Corn.

Corn selling pressure was heavy at the start, with prices sharply lower. When wheat rallied there was covering on quite a liberal scale. Prices finished ¼ to ¾@¾c lower. The cash demand was fair, and there were sales of 75,000 bu, with some export inquiry at the seaboard. Cables were steady. Buenos Aires futures were firm, and there is not much corn pressing for sale from Argentina. Freights, however, were reported a little easier. Weather conditions were generally favorable for the time of year.

Country offerings were reported light as a rule. Local stocks should show a good increase, as receipts have been much larger than the shipments. Local receipts were 150 cars, with primary receipts for the week of 6,105,000 bu, compared to 12,404,000 bu a year ago. Clearances for the day were 137,000 bu.

Good Demand for Oats.

The feature in oats was the report of excellent export buying demand. This helped rally the market. The May developed considerable strength, but in the late trade there was considerable selling of the July. The close was ¼c higher to ¼c lower. The cash demand was good, and local sales were about 400,000 bu, most of which was to exporters. The seaboard reported sales in all positions of about 1,000,000 bu late Friday and yesterday. Receipts here were 156 cars, and primary receipts were 779,000 bu, compared to 1,173,000 bu a year ago. For the week primary receipts were 5,697,000 bu, against 5,345,000 bu a year ago.

Provisions were higher at the close. The cash trade was not so urgent, according to most reports, but the late rally in grain started some buying, and prices closed firm. Commission houses were fair buyers. Packers were not doing much. Hog receipts were 34,000, with 80,000 for Monday and 275,000 for the coming week. Prices at the yards were 15@20c lower. Liverpool prices were unchanged for meats and 3d lower for cash lard.

Rye Prices Advanced.

Rye was ¼c higher with a sale of No. 2 at 99¼c. Receipts were 2 cars.

Barley ruled quiet and steady, malting selling at 78@77½c and screenings, 62c. Receipts, 32 cars.

Timothy seed was steady. March closed $8.85 bid and $8.80 asked; cash lots, $8.00@8.00 nominal. Clover seed ruled easy with cash lots quoted $10.00@18.75 nominal.

Duluth flax closed 1¼@1¾c higher. Cash on track, $2.41; May, $2.44; and July, $2.45. Receipts, 6 cars. Minneapolis was 1¾o higher with cash on track, $2.28@2.41; receipts were 7 cars. Winnipeg closed ½o higher with May, $2.24½. Receipts, 2 cars.

AMERICAN GRAIN MARKETS.

MINNEAPOLIS, Minn., Jan. 18.—WHEAT—Higher; receipts, 155 cars, compared with 146 cars a year ago. Cash—No. 1 hard, $1.31½; No. 1 northern, $1.29@1.29½; to arrive, $1.29½@1.27½; No. 2 northern, $1.25½@1.29½; No. 3 wheat, $1.17½@1.25¼. Futures—May opened $1.25@1.24⅝; high, $1.26¼; low, $1.24⅝; closed, $1.26⅝; July opened $1.23⅜; high, $1.27½@1.25¼; low, $1.23⅜; closed, $1.25¾. FLOUR—Unchanged. Shipments, 73,629 brls. CORN—No. 3 yellow, 75¼@75c. OATS—No. 3 white, 43¼@43⅝c. FLAX—$2.39@2.41. BARLEY—67@75c. RYE—99½@99½c. BRAN—$27.75@28.50.

KANSAS CITY, Mo., Jan. 18.—WHEAT—Cash unchanged; No. 2 hard, $1.16@1.19; No. 3, $1.10@1.17; No. 2 red, $1.20@1.23; No. 3, $1.19@1.22. CORN—Unchanged to ½c lower; No. 2 mixed, 69½@70c; No. 3, 69c; No. 2 white, 70c; No. 3, 69c; No. 2 yellow, 71c; No. 3, 70@70½c. OATS—Unchanged to ½c higher; No. 2 white, 46@47c; No. 2 mixed, 41@43c. RYE—99½@101c. HAY—Dull; choice timothy, $13.00@13.50; choice prairie, $9.50@10.00; choice alfalfa, $16.00@16.00. KAFFIR—No. 2 white, 98c. Futures: WHEAT—May, $1.18; July, $1.16½. CORN—May, 74½c; July, 74½@74¾c.

MILWAUKEE, Wis., Jan. 18.—WHEAT—No. 2 northern, $1.26¼@1.27½; No. 3 northern, $1.22@1.25; No. 2 hard winter, $1.19@1.21; May, $1.27½; July, $1.21. CORN—No. 3 yellow, 77@78c; No. 3 white, 76c; No. 3, 75@76c; May, 79c; July, 78c. OATS—Standard, 49@50c; No. 3 white, 46¾@48c; No. 4 white, 46¾@47½c; May, 50¾c; July, 48½c. RYE—No. 1, 99½c. BARLEY—Malting, 73@79c; feed and rejected, 67@71c; Wisconsin, 72@79c.

TOLEDO, O., Jan. 18.—WHEAT—Cash, $1.30½. Futures: May, $1.24⅝; July, $1.26. CLOVER SEED—Prime cash and January, $11.95. Futures: February, $11.97½; March, $11.80. ALSIKE—Prime cash, $10.25. Futures: February, $10.30; March, $10.35. TIMOTHY SEED—Prime cash, $8.85. Futures: February, $8.85¾; March, $8.85.

DULUTH, Minn., Jan. 18.—WHEAT—No. 1 hard, $1.27⅝; No. 1 northern, $1.26½; No. 2 northern, $1.23⅝; Montana, No. 2, $1.23@1.23½; July, $1.26. DURUM—No. 1, $1.21¾. Futures—May, $1.21⅞; July, $1.23¼. LINSEED—$2.41; May, $2.44; July, $2.45. OATS—45¾c. RYE—93c. BARLEY—63@74c.

ST. LOUIS, Mo., Jan. 18.—WHEAT—Higher; track, No. 2 red, $1.30@1.33⅝; No. 2 hard nominal; May, $1.23½@1.23¾; July, $1.17⅞. CORN—Steady; track, No. 2, 70½c; No. 2 white, 75@75½c; May, 70⅝@70¾c; July, 71c. OATS—Higher; track, No. 2, 46½c; No. 2 white nominal; May, 48¼c; July nominal.

OMAHA, Neb., Jan. 18.—WHEAT—No. 2 hard, $1.19@1.17; No. 3 hard, $1.15½@1.14. CORN—No. 3 white, 69@69½c; No. 4 white, 68½@67½c; No. 3 yellow, 69½@70c; No. 4 yellow, 68½@68c; No. 3, 68@68½c; No. 4, 66@67½c. OATS—No. 3 white, 43¾@43¾c.

PEORIA, Ill., Jan. 18.—CORN—Unchanged. No. 3 white, 71c; No. 4 white, 68½c; No. 3 yellow, 74c; No. 4 yellow, 73@73½c; No. 3 mixed, 74c; No. 4 mixed, 72c; sample, 47@64½c. OATS—¾c higher. No. 3 white, 45¼@46½c; No. 4 white, 45½c.

Liverpool Grain Market.

LIVERPOOL, Jan. 18.—WHEAT—Spot No. 1 Manitoba, 12s 8d; No. 2, 12s 5d; No. 3, 12s 3d; No. 2 hard winter, new, 12s 9½d. CORN—Spot, American mixed, new, 10s 10d. FLOUR—Winter patents, 46s 6d.

RESERVE BANK RESOURCES.

Washington, D. C., Jan. 15.—An increase of more than $8,000,000 in the resources of the federal reserve banks during the last week is shown in a report of the bank's condition Jan. 14, issued today by the federal reserve board.

BOARD OF TRADE TRANSACTIONS.

RANGE OF ACTIVE FUTURES.

WHEAT.

	Open.	High.	Low.	—Closing— Jan.15.	Jan.14.
May	1.26⅜-¼	1.27¼-⅜	1.26⅛	1.27½	1.27½
July	1.20¼-1.19⅝	1.21⅝	1.19⅝	1.21	1.20⅜

CORN.

May ..	78⅝-½	79⅛	78⅝-½	78⅞	79⅛
July ..	78⅜-⅝	79⅛	78⅝	79	79¼-⅜

OATS.

May ..	50¼-50	50½	49⅞	50¼-⅜	50¼
July ..	48½	49	48½	48½	48⅝

PORK.

Jan. ..	19.00	19.27½	18.92½	19.27½	19.00
May ..	19.50	19.87½	19.47½	19.87½	19.52½

LARD.

Jan. ..	.....	.....	.....	10.55	10.47½
May ..	10.75	10.92½	10.70	10.85	10.77½

SHORT RIBS.

Jan. ..	.....	.....	.....	10.55	10.40
May ..	10.77½	10.95	10.75	10.95	10.80

PRICES AT OUTSIDE MARKETS.

ST. LOUIS.

	Open.	High.	Low.	Close.	Prev. close.
May	wheat.1.23⅜	1.23½	1.22⅝	1.23	1.23⅜
July	wheat.1.16⅜	1.17⅜	1.16⅜	1.17⅜	1.17⅜
May	corn.. 76⅜	77	76½	76⅝	77¼
July	corn.. 77¼	77¼	77	77¼	77⅝

KANSAS CITY.

May	wheat.1.17½	1.18¼	1.17¼	1.18	1.18⅛
July	wheat.1.12⅜	1.14	1.12⅜	1.13¼	1.13¼
May	corn.. 74⅝	74⅝	74¼	74½	74⅜
July	corn.. 74⅜	75	74¼	74⅝	75

MINNEAPOLIS.

May	wheat.1.25	1.26¼	1.24⅝	1.26⅛	1.25⅛
July	wheat.1.23⅜	1.25¼	1.23⅜	1.25¼	1.24½

DULUTH.

May	wheat.1.25½	1.26⅜	1.24⅞	1.26⅜	1.25⅜
July	wheat.1.24⅜	1.25⅜	1.24⅜	1.25⅜	1.25⅛

WINNIPEG.

May	wheat.1.23½	1.24½	1.23¼	1.24½	1.23⅜
July	wheat.1.23¼	1.24¾	1.23⅛	1.24¼	1.23½
May	oats .. 48⅝	48⅝	48¼	48⅝	48⅜

TOLEDO.

Cash	wheat.1.29⅜	1.30½	1.29⅜	1.30½	1.30½
May	wheat.1.34½	1.34½	1.34½	1.34½	1.34⅞
July	wheat.1.26	1.27	1.26	1.27	1.26⅜
May	corn..	....	....	80⅝	81
July	corn..	....	....	81½	81¼
May	oats..	....	....	53⅜	53

BALTIMORE.

Jan.	wheat.	....	....	1.35	1.34½
Jan.	corn..	....	....	81½	81⅝

GRAIN INSPECTION.

	Stand-ard.	No.2 or better.	No.3.	Lower gr.d's.	Total cars'
Winter wh't..	..	5	17	7	29
Spring wh't..	..	8	8	4	20
West'n wh't..	..	6	6	9	21
Mixed wheat ..	..	2	....	2	4
Velvet chaff..	..	2	....	1	3
Durum wheat ..	..	....	1	....	1
Corn	..	2	10	265	277
Oats	7	1	85	57	190
Rye	..	1	2	1	4
Barley	..	1	30	46	77
Totals ...	7	28	158	483	626

Loaded from unlicensed e'vators: Wheat—No. 3 red, 1 car; No. 4 red, 4 cars; No. 2 hard, 11 cars and 42,185 bu; No. 3 hard, 5 cars; No.2 hard western, 32 cars; No. 1 northern, 37 cars. Corn—No. 2 yellow, 4 cars; No. 3 yellow, 2 cars; No. 5 yellow, 21 cars; No. 2 white, 2 cars; No. 3 white, 2 cars; No. 4 white, 1 car; No. 2 mixed, 4 cars; No. 3 mixed, 88 cars; No. 4 mixed, 2 cars. Oats—No. 3 white, 28 cars; purified, 8 cars; clipped, 28 cars. Rye—No. 4, 1 car.

From store: Wheat—No. 1 northern, 104,002 bu; No. 1 velvet, 3,448 bu. Corn—No. 2 white, 16,248 bu. Oats—No. 2 white, 2,330 bu; standard, 12,000 bu; No. 3 white, 11,843 bu.

DAILY BIDS AND OFFERS.

WHEAT.

	Bids— High.	Low.	Close.	Offers— High.	Low.	Close.
May ..	1.25⅞	1.25¼	1.25½	1.29¼	1.28⅝	1.29⅛
July ..	1.19⅝	1.19½	1.19⅝	1.22½	1.22¼	1.22½

CORN.

May ..	78⅝	78¼	78¼	78⅝	79⅝	79⅝
July ..	78⅜	78½	78⅜	79⅝	79⅝	79⅝

OATS.

May ..	50¼	50	50¼	50⅝	50⅝	50⅝

WEEKLY BIDS AND OFFERS.

WHEAT.

	Bids.	Offers.
May	1.19⅜	1.35
July	1.15¼	1.27¼

CORN.

May	76½	82
July	76⅝	82

OATS.

May	48¾	52
July	47¼	50¾

PRIMARY MOVEMENT.

WESTERN.

	—Received— Wheat.	Corn.	—Shipped— Wheat.	Corn.
Chicago	169,000	287,000	217,000	147,000
Milw'k'e	16,000	22,000	32,000	21,000
Minn. ..	187,000	6,000	61,000	10,000
Duluth.	147,000	.....	.....	.....
St. L...	122,000	24,000	83,000	8,000
Toledo.	25,000	17,000	11,000	8,000
Detroit.	6,000	36,000	9,000	31,000
K. City.	155,000	101,000	149,000	58,000
Peoria .	1,000	88,000	2,000	33,000
Omaha.	107,000	130,000	56,000	84,000
Ind'p's .	22,000	68,000	.....	30,000
Cincin'l.	16,000	21,000	31,000	9,000
Tot., bu.	973,000	800,000	651,000	439,000
Last yr.	662,000	2,267,000	1,177,000	1,201,000

EASTERN.

N.York.	318,000	6,000	207,000	.....
Boston.	68,000	.....	.....	.....
Phila. .	87,000	29,000	66,000	.....
Balt. ..	265,000	106,000	.....	136,000
N. Orl's	76,000	75,000	.....	1,000
Galv't'n	33,000	.....	.....	.....
Tot. bu.	847,000	216,000	273,000	137,000
Last yr.	850,000	359,000	600,000	197,000

CASH TRANSACTIONS.

FLOUR—Market firm. Quotations:

SPRING WHEAT.

Special brands, wood ..... $7.10; Straight ..... $5.60@5.80; First clr.. $4.90@5.20; Pat., jute 80-90 ..... $6.10; Sec. clear $3.30@3.40.

WINTER WHEAT.

Soft winter— Patents .. $5.25@5.40; Clear .... $4.00@4 65; Patents .. $5.30@5.00; Straight— Clear .... $4.40@4.60.

RYE FLOUR.

Dark .... $4.60@4.70; White, pt. $5.10@5.30.

WINTER WHEAT—Relatively steady. Sales in store: Mixed lots, 10,000 bu. Track, Chicago: No. 4 red, $1.09; No. 4 hard, $1.11; No. 3 hard, $1.17¼@1.21; No. 2 hard, $1.22¼@1.24. Illinois proportional: No. 4 red, $1.08@1.16; No. 3 red, $1.25¼; No. 2 red, $1.28¼; No. 3 hard, $1.10@1.19¾; No. 2 hard, $1.23¾.

SPRING WHEAT—Relatively steady. Sales: Track, Chicago: No. 4 northern, $1.15; No. 3 northern, $1.19@1.22; No. 1 northern, $1.22¼@1.25½.

CORN—Steady to ½c lower. Sales in store: Mixed lots, 75,000 bu. Track, Chicago: Sample grade, 40@65c; No. 6 mixed, 68¼@69c; No. 5 mixed, 70@71c; No. 5 yellow, 70@71c; No. 4 yellow, 73¼c; No. 3 yellow, 75@77c; No. 6 white, 68@68½c; No. 5 white, 70c; No. 4 white, 72c. Illinois proportional: Sample grade, 42@63½c; No. 6 mixed, 67c; No. 5 mixed, 69@71c; No. 4 mixed, 72¼@73½c; No. 3 mixed, 74¼c; No. 6 yellow, 68@70c; No. 5 yellow, 71¼@72c; No. 4 yellow, 70@75c; No. 3 white, 71@71¾c; No. 4 white, 72@73½c.

OATS—Steady to ½c higher. Sales in store: Mixed lots, 270,000 bu. Track Chicago: Sample grade, 41¼@42c; No. 3 white, 46¾@47¾c. Illinois proportional: Sample grade, 42@44c; No. 4 white, 45¼@46½c; No. 3 white, 46¾@47¾c; standard, 49@49½c.

NEWS AND GOSSIP OF BOARD OF TRADE.

Reports from Liverpool yesterday were to the effect that a large number of boats had been made available for carrying grain from Australia and Argentina. If these reports are correct it will be a big factor in the trade, especially in wheat, as much of the recent speculative buying has been based on the assumption that while Australia and Argentina had lots of wheat to spare they would be unable to move it in any big quantity. While boats are likely to be scarce enough to command high rates, it is believed England now will see that fairly ample tonnage is provided. The next few weeks are likely to see big shipments from the southern hemisphere. Neither Argentina nor Australia usually ships any big amount of grain before the end of January. With the Canadian wheat going through this country freely in bond, domestic wheat is likely to find strenuous competition.

The cash demand for wheat was slow here, but spring wheat was held firmly. Local sales were only 10,000 bu. But little business was reported at the seaboard. Winnipeg wired that foreigners were free buyers there. Cash corn was easy and sales were 75,000 bu. Country offerings were moderate as a rule. Oats sales were about 400,000 bu from here, including about 300,000 bu for export. The seaboard claimed sales of 700,000 bu late Friday, and there were fair sales of oats yesterday from outside markets.

Local receipts of wheat were 1,714,000 bu the last week, with shipments of 1,345,000 bu. Corn receipts were 2,592,000 bu, against shipments of 1,026,000 bu. Oats receipts were 3,242,000 bu; shipments, 2,881,000 bu.

A board of trade membership sold yesterday at $3,800, the highest price in about ten years. There is an excellent demand for memberships reported, reflecting the prosperous condition of business on the exchange.

Chicago stocks of lard have increased about 2,750,000 lbs in the last two weeks for lard made since Oct. 1. Old lard showed decrease of nearly 4,000,000 lbs. New short ribs showed a gain of nearly 2,000,00 lbs, and the present stock is nearly three times as large as a year ago.

Receipts inspected Saturday: Wheat, 64 cars; corn, 115 cars; oats, 156 cars; rye, 2 cars; barley, 32 cars. Hogs estimated for Monday, 80,000 head and for all next week, 275,000 head.

Eugene Cox and Marcus Hager made application for membership on the board of trade, while John F. Jelke Jr. and John J. Sullivan posted memberships for transfer.

The congestion in the Kansas City yards is not being relieved rapidly. It is estimated there are 3,000 cars of unloaded grain in the yards, most of the grain being wheat.

Texas reports indicated the green bug pest is a serious menace this year to the wheat crop and that without rain the condition of the crop will be greatly damaged.

A cargo of 220,000 bu corn was being loaded yesterday at the Calumet E elevator for spring shipment to any Lake Erie port at 3c per bushel, shippers' option.

The crop of wheat in New South Wales is officially estimated at 62,000,000 bu with 40,000,000 bu available for export.

Argentine meat shipments the last week were 25,000 quarters beef to the United States and 39,000 carcasses of sheep.

Packing of hogs at Chicago for the season to date, 2,286,000 head, compared to 1,822,000 head a year ago.

Kansas City stocks of wheat increased 236,000 bu for the week and corn stocks increased 600,000 bu.

The Minneapolis cash market was strong, with No. 1 northern blue stem 1¢4c over the May.

Brazil has reduced import duties on wheat and flour 80 per cent.

Buenos Aires wheat closed 1¼c lower.

COFFEE AND SUGAR.

NEW YORK, Jan. 15.—COFFEE—The market for futures was comparatively quiet today, with prices easing off under further scattering liquidation. The opening was unchanged to 4 points lower. After selling at 7.20c, July rallied to 7.25c on covering and a little trade buying, but the demand was limited, and prices sagged off later, with May selling at 7.11c and September at 7.32c. The close was 4@6 points net lower. Sales, 9,000 bags; January 6.97c; February, 6.95c; March, 7.06c; April, 7.07c; May, 7.10c; June, 7.13c; July, 7.20c; August, 7.25c; September, 7.30c; October, 7.35c; November, 7.40c; December, 7.45c. Spot steady; Rio 7s, 8c; Santos 4s, 9¼c. No change was reported in the cost and freight situation. The official cables showed an advance of 150 reis at Rio, with the Santos market unchanged and Rio exchange on London ⅛ lower. Brazilian port receipts, 61,000 bags; Jundiahy, 38,000. SUGAR—Raw: Closing prices were 4.55@4.65c for centrifugal, 3.56@3.75 for molasses, and 3½c for Cubas, cost and freight. Refined sugar, 5.75c for fine. Futures: February sold from 3.45c to 3.46c, closing 3.46c; March from 3.46c to 3.49c, closing 3.48c; May, 3.55@3.60c, closing 3.60c; July, 3.68@3.70c, closing 3.71c; August, 3.70@3.80c, closing 3.79c.

CHICAGO, Jan. 15.—SUGAR—The following prices are quoted by wholesale dealers per 100 lbs: Cut loaf, H. & R., $7.80; powdered, standard, $6.42; standard, cans, $6.10; beet granulated, $5.90; H. & R., granulated, $6.35; extra C, $6.06; canary, $5.80.

OILS.

CHICAGO, Jan. 15.—OILS—Wholesale prices on carbon and other oils: Standard white, 10½c; perfection, 10½c; headlight, 175, 10½c; elaine, 19½c; V. M. P. naphtha, 10c; linseed oil, 74c; boiled, 75c; turpentine, 65½c; summer black oil, 7c; winter black oil, 7½c; gasoline, 16½c; gas machine gasoline, 25c. These prices apply to barrel lots f. o. b. Chicago.

NEW YORK, Jan. 15.—COTTONSEED OIL—Prime crude, $8.00; prime summer yellow, spot and January, $9.00; February, March, and April, $9.04; May, $9.09; June, $9.13; July, $9.19; August, $9.21. Prime winter and summer white, $9.00.

OIL CITY, Pa., Jan. 15.—Credit balances, 225. Runs, 71,589; average, 77.01%; shipments, 49,213; average, 68.62%.

METALS.

NEW YORK, Jan. 15.—COPPER—Firm; electrolytic, $24.00@24.50. IRON—Unchanged.

ST. LOUIS, Mo., Jan. 15.—LEAD—Unsettled at $6.70@6.85%. SPELTER—Firm at $17.00@17.25.

BAROMETER OF WHEAT PRICES FOR CHICAGO.

May closed:	
Saturday, Jan. 15	$1.27½
Friday, Jan. 14	1.27½
Saturday, Jan. 16, 1915	1.41⅜
Saturday, Jan. 8, 1916	1.26
Net gain for the week	**.01½**
July closed:	
Saturday, Jan. 15	1.21
Friday, Jan. 14	1.20⅜
Net gain for the day	**.00¼**
Saturday, Jan. 16, 1915	1.25
Saturday, Jan. 8, 1916	1.18⅛
Net gain for the week	**.02⅜**
Clearances—	Bushels.
Saturday, Jan. 15	377,000
Saturday, Jan. 16, 1915	735,000
Visible supply:	
Monday, Jan. 10	30,825,000
Monday, Jan. 11, 1915	20,184,000

Yearly range:

	May — High.	Low.	July — High.	Low.
1914-5.	$1.67	$ .95	$1.43⅜	$1.00
1913-4.	1.00	.86⅝	.97	.76⅜
1912-3.	1.00⅛	.88⅛	.93⅜	.84
1911-2.	1.19	.96⅛	1.15	.92
1910-1.	1.19	.84⅝	1.00⅛	.84⅜

LIVE STOCK QUOTATIONS.

HOGS.

Bulk of sales	$8.90@7.20
Common to good mixed	8.80@7.10
Fair to choice medium weights	7.90@7.35
Lightweights	7.00@7.25
Fair to choice heavy butchers	7.05@7.30
Fair to fancy heavy shipping	7.00@7.30
Select 200@300 lb packing	7.10@7.15
Boars, according to weight	2.50@3.50
Pigs	5.75@6.00
Stags	6.00@7.50

CATTLE.

Beef steers, good to choice	$8.25@ 9.65
Beef steers, fair to good	7.00@ 8.25
Beef steers, plain light to fair	4.75@ 7.00
Yearlings	8.00@ 9.75
Beef cows	4.50@ 7.25
Heifers, fair to selected	4.75@ 8.25
Canners and cutters	3.00@ 4.50
Good to prime vealers	8.50@10.75
Bulls	4.75@ 6.75

SHEEP.

Western wethers	$6.85@ 8.00
Yearlings	7.50@ 8.35
Western ewes	5.75@ 7.50
Bucks	4.75@ 5.50
Native lambs	9.25@10.75
Fed western lambs	9.25@10.90
Cull lambs	8.00@ 9.25

Hog market at Chicago yesterday was oversupplied and sales were made at reduced prices. There was an active trade, however, and the market closed in a strong position. Fresh receipts were posted at 83,000 head, and there were 10,584 hogs left from Friday. Market opened 15@25c lower than on Friday, with shippers moderate buyers and speculators afraid to take hold because of the big supply on sale the last day of the week. Packers appeared anxious to stock up at the reduction, however, and the market developed strength and activity, closing fully 10c higher than it opened. Top sales were made at $7.30 and the bulk at $6.90@7.20.

Hog purchases for the day: Armour & Co., 5,500; Swift & Co., 4,800; Sulzberger & Sons, 3,500; Morris & Co., 3,000; Anglo-American, 2,000; Hammond, 1,800; Boyd-Lunham, 1,800; Roberts & Oake, 1,500; Western Packing company, 2,000; Miller & Hart, 900; Independent Packing company, 1,200; Brennan Packing company, 600; butchers, 2,000; shippers, 6,000; total, 36,000; left over 4,500.

CATTLE.

Best steer values at Chicago this week closed unchanged to a shade higher than a week ago, with the lowered priced offerings showing the advance. Trade during the week was on a broad scale and the market closed in a healthy condition, although receipts for the six days showed a substantial increase. Cows and heifers followed steers and closed steady to 10@15c higher than a week ago, while bulls closed steady. Calves closed 50c off for the week. The expectancy is for more liberal supplies of cattle in the coming week, but the demand is also expected to expand, and a broader trade at steady to strong prices is being predicted.

SHEEP.

Aged sheep finished the week at an advance of 50c, and yearlings showed a gain of 35@50c, while lambs closed 50@75c higher than a week ago, making new high record prices for this market. Receipts for the week were more than 10,000 head in excess of arrivals last week, but fell far short of arrivals for the corresponding week last year. Traders do not look for any material increase in marketings in the coming week, but high prices appear to be having a restrictive influence on the consumptive demand for mutton, and buyers are showing less inclination to follow the upward movement of values. Lambs this week topped at $10.90 and sheep at $8.00. Yearlings sold up to $9.40.

Movement at Chicago Yards.

Receipts—	Cattle.	Calves.	Hogs.	Sheep.
Saturday, Jan. 15.	500	50	35,000	1,000
Total this week.	54,852	7,770	266,987	94,123
Last week	48,758	7,795	334,279	80,192
Last year	55,782	7,130	196,195	131,344
Shipments—				
Saturday, Jan. 15.	....	....	6,000	....
Total this week.	10,587	474	40,000	17,248
Last week	9,866	699	66,000	18,008
Last year	13,954	566	38,277	16,251

Receipts for Jan. 17 were estimated at 22,000 cattle, 75,000 hogs, and 20,000 sheep, against actual arrivals of 15,000 cattle, 32,000 hogs, and 8,000 sheep for Monday, Jan. 18, 1915.

Live Stock Markets Elsewhere.

KANSAS CITY, Mo., Jan. 15.—HOGS—Receipts, 4,000; 10c lower; bulk, $8.75@7.05; heavy, $7.00@7.10; packers and butchers, $6.85@7.10; light, $6.70@7.00; pigs, $6.00@6.50. CATTLE—Receipts, 400; steady. SHEEP—Receipts, 1,000; steady; lambs, $9.75@10.75.

PITTSBURGH, Pa., Jan. 15.—CATTLE—Steady; supply light. SHEEP—Steady; supply light; lambs, $7.00@11.00. HOGS—Lower; receipts, 15 double decks; prime heavies, mediums, and heavy yorkers, $7.40@7.50; light yorkers, $6.90@7.15; pigs, $6.50@6.75.

NATIONAL STOCKYARDS, Ill., Jan. 15.—HOGS—Receipts, 10,500; 25c lower; pigs and lights, $6.00@7.15; mixed and butchers, $7.00@7.75; good heavy, $7.50@7.75. CATTLE—Receipts, 1,200; steady. SHEEP—Receipts, 300; steady; lambs, $9.00@10.65.

OMAHA, Neb., Jan. 15.—HOGS—Receipts, 18,000; lower. Heavy, $6.90@7.10; light, $6.75@7.05; pigs, $5.50@6.20; bulk of sales, $6.85@7.00. CATTLE—Receipts, 300; steady. SHEEP—Receipts, 100; steady. Lambs, $9.75@10.75.

SIOUX CITY, Ia., Jan. 15.—CATTLE—Receipts, 600 head; steady. HOGS—Receipts, 14,000 head; 10@15c lower; top, $7.10; bulk, $6.80@7.00. SHEEP—Receipts, 300 head; steady.

ST. PAUL, Minn., Jan. 15.—HOGS—Receipts, 8,100; 25c lower; range, $6.80@7.75; bulk, $6.55@6.65. CATTLE—Receipts, 800; steady. SHEEP—Receipts, none; steady to strong; lambs, $6.25@9.75.

ST. JOSEPH, Mo., Jan. 15.—HOGS—Receipts, 10,000. Top, $7.10; bulk, $6.75@7.05. CATTLE—Receipts, 100; steady. SHEEP—Receipts, 1,600; steady; lambs, $9.75@10.75.

COTTON.

NEW YORK, Jan. 15.—COTTON—Futures:

	Open.	High.	Low.	Previous Closed.	close. bid.
January	.....	12.58	12.30	12.30	12.30
March	.....	12.55	12.45	12.47	12.50
May	.....	12.80	12.69	12.69	12.74
July	.....	12.92	12.81	12.82	12.86
October	.....	12.76	12.72	12.72	12.68
December	.....	12.87	12.80	12.87	12.81

Spot cotton quiet; middling uplands, 12.50c; no sales.

NEW ORLEANS, La., Jan. 15.—COTTON—Futures:

	High.	Low.	Closing bid.
January	12.17	13.12	12.11
March	12.40	12.34	12.39
May	13.03	12.91	12.97
July	12.85	12.79	12.78
October	12.67	12.61	12.61

Spot, quiet; unchanged. Sales, 260 bales. Middling, 12.25c.

LIVERPOOL, Jan. 15. — COTTON — Spot steady; good middling, 8.45d; middling, 8.12d; low middling, 7.72d; sales, 6,000 bales; speculation and export, 1,500 bales; receipts, 17,000 bales. Futures firm. January, 7.92½d; January and February, 7.92½d; February and March, 7.90½d; March and April, 7.88d; April and May, 7.84d; May and June, 7.86d; June and July, 7.75d; July and August, 7.76½d; August and September, 7.59½d; September and October, 7.36½d; October and November, 7.30d; November and December, 7.28d; December and January, 7.27½d; January and February, 7.19¼d.

NEW YORK BOND TRANSACTIONS

No. thous.		High.	Low.	Close.
403	Ang.-Fr. 5s	95½	95¾	95⅝
20	N. Y. Cent. 3½s	1965. 106

NEW YORK BANK DEPOSITS SHOW $18,600,000 GAIN

Rock Island Defaults Semi-Annual Debenture Interest; Goodrich Sales Up.

U. S. TREASURY STATEMENT.

Washington, D. C., Jan. 15.—The following is a statement of the condition of the United States treasury on Jan. 14:

Income to date this year	$365,097,880
Last	348,350,896
Increase	$ 16,737,485
Outgo over income this year	56,668,623
Last	79,673,668
Decrease	$ 22,985,040
Balance general fund	101,483,157
Previous day	102,606,594
Decrease	$ 1,308,437

CHICAGO STOCK EXCHANGE

YESTERDAY'S SALES AND RANGE OF PRICES.

	Shares.	High.	Low.	Close.	Net chg.
Am. Shipbldg. pfd	25	76	76	76	....
Booth Fish	50	26¼	26¼	26¼	....
Do pfd	26	68	68	68	....
Chi. Rys. ser. 2	66	18¾	17¼	18¼	+¾
Do ser. 4	25	1½	1½	1½	....
Corn Products	100	23¾	23½	23¾	....
Diam. Match	105	108	107¾	107¾	+¼
Deere & Co. pfd.	5	96½	96½	96½	....
Illinois Brick	55	79	79	79	+½
K. Ward pfd	28	113¾	113½	113¾	....
Pat. Gas & Elec.	11	63½	63¼	63¾	−½
Peoples Gas	10	111	111	111	+ 1
Sears-Roebuck	7	183	183	183	−½
Stewart-Warner	761	90½	89¾	89¾	−¼
Swift & Co.	63	126½	126	126	....
Union Carbide	94	176	175	176	+2

BONDS.

$5,000	Chicago Rys. 1st 5s				97¾
1,000	Chicago Rys. 1st 5s				97½
10,000	Chicago City Ry. 5s				99¼
4,000	Metropolitan Elev. 1st 4s				73
2,000	Metropolitan Elev. 1st 4s				72½
5,000	Swift & Co. 5s				99
1,000	Swift & Co. 5s				99½

The New York bank statement showed an increase of $28,673,000 in demand deposits. The loan account disclosed a moderate expansion, while the surplus reserve increased over $18,600,000, due to a heavy gain in cash.

The banks now have a surplus reserve of $172,518,370. A few years ago a surplus of $45,000,000 appeared large. The bank statements since the beginning of the year fail to suggest conditions making for higher money rates. The figures follow:

ACTUAL STATEMENT.	Jan. 15, 1916.	Increase.
Loans	$3,263,860,000	$ 1,689,000
Net demand deps.	3,352,561,000	28,673,000
Net time deposits	157,725,000	*2,134,000
Circulation	34,771,000	*449,000
Re. ve vaults	525,202,000	21,523,000
Fed. r. banks res.	168,991,000	*1,170,000
Re. other deposits	56,848,000	1,707,000
Aggregate reserve	750,541,000	22,113,000
Reserve required	578,022,630	4,416,890
Surplus	172,518,370	18,696,110

Of reserve in vaults $443,791,000 is specie.

*Decrease.

Rock Island Passes Interest.

The Rock Island railroad directors not only took no action yesterday to pay the interest on the $20,000,000 5 per cent debentures that came due but the indications are that no action is contemplated within the grace period.

Blaund D. Hulbert, chairman of the finance committee, is now in New York, early at least on Rock Island business. It is explanation is advanced that the existing might be a part of the general organization scheme, a default being considered necessary if the plan is to be ahead. There is also a demand for cash, partly to meet short time notes but will come due soon and for working purposes.

Goodrich Sales Larger.

Gross sales of Goodrich company in 1915 exceeded $55,000,000. January sales so far are running twice those of January, 1915. The 1914 Goodrich reported total sales of $41,764,000. The net for dividends was $4,450,427. This, however, was after special deduction of $900,000 in valuation of treasury preferred stock from cost to par value.

On same average of net to gross without deductions for stock valuation the company in 1915 should show earnings of about $7,114,000, which would leave about 8½ per cent for common stock after preferred dividends.

Unlisted Stocks Active.

The local unlisted securities market continues fairly active, although a number of the more popular issues remain rather quiet awaiting the outcome of annual meetings which will take place within the next few days.

American Fork and Hoe common sold as high as 111 and is in good demand at 109 to 110. The preferred is 116 bid, offered at 119. American Hominy preferred changed hands at 79 and the common at 46. Avery preferred continues to improve, sales being made at 108. The common is wanted at 67, with light offerings at 69. The bid price for Bucyrus common advanced about two points to 18. Butler Brothers declined from sales at 347 to 325 and reacted to 330. Trading has been in small lots.

Advance in Consumers.

Consumers Company common advanced two points to sales at 26½ and closed at that price bid. The preferred is strong at 77 bid, offered at 78. Emerson-Brantingham common has been active and made an advance of about three points, with sales at 21. The preferred is firm at 57½ bid. Hart, Schaffner & Marx common has been fairly active, selling as high as 60, closing at 59 bid, offered at 60.

Reo Motor Car continues firm at 32½ bid, offered at 33. Reo Motor Truck advanced to sales at 24. Sulzberger & Sons preferred improved about two points to sales at 89, closing at that price bid, with small offerings at 90. United States Gypsum common is a trifle easier being offered at 48½, with buyers at 47. The preferred changed hands at 103. Aetna Explosives common has been very erratic and after a quick advance to 105 showed a rapid decline to reported sales at 60, closing at 78 bid, offered at 82. The preferred is 82 bid, offered at 86. Peerless Motor Car showed a steady decline to as low as 28, but improved somewhat at the close to 29 bid, with offerings at 31.

Decline in Fisk Rubber.

Fisk Rubber common declined from around 130 to sales as low as 116, but improved to 118 bid, with stock offered at 121. The preferred remains strong at 110, with light offerings at 113. Kellogg Switchboard and Supply continued in good demand, with sales between 370 and 381. Great Lakes Dredge and Dock is wanted at 161. Goodyear Tire and Rubber was a trifle lower at 330@335, and the preferred at 115@117. Oxweld Acetylene has been firm around 121½@122, although very little trading is taking place.

Some inquiry for Iroquois Iron improved the bid price to 65, with stock offered at 70. Drake Hotel preferred sold at 95. Public Utilities have been rather quiet with a fairly firm undertone. Cities Service common had a rapid advance from sales at 100 to 121. The preferred advanced from 72 to 76. American Public Utilities common sold at 41; American Public Utilities preferred, 72½; Middle West Utilities common, 40; preferred, 76; Standard Gas and Electric preferred, 31; United Light and Railways common, 46¾; Toledo Traction, Light, and Power common, 21.

Bank Share Quotations.

The bank stock market is without special features. There is no speculative interest in these securities. Rates for money will have to improve before there is any particular incentive for the public to buy them. Reported sales are as follows: Continental and Commercial National, 273; Corn Exchange National, 425; Capital State Savings, 110; Sheridan Trust and Savings, 170; First National, 475; Austin National, 145.

F. M. Zeller & Co. have prepared the following quotations:

State banks—	Bid.	Ask.	Rate.	Book value.
Aetna State	110	115	..	113
Am. State Bank	195	200	6	143
Austin Av. Tr. & Sav.	..	100	4	113
Austin State	200	..	8	123
Capital State Savings	110	..	..	126
Central Mfg. District	149	155	..	132
Central Trust Co.	205	210	10	200
Chicago City Bank	260	270	12&1	260
Chicago Savings	140	145	6	129
Citizens' S. Bk., L.View	116	120	..	115
Citizens' Tr. & Sav.	205	..	..	185
Depositors' State Svgs.	120	125	..	129
Drexel State	190	200	6	148
Drovers' Tr. & Svgs.	300	..	12	204
Englewood State	160	170	8	122
Franklin Tr. & Svgs.	150	160	5	156
Garfield Park State Sav.	110	120	4	123
Greenebaum S. & T. Co.	250	260	10	133
Guarantee Tr. & Svgs.	135	..	..	138
Halsted Street State	127	130	6	132
Harris Trust & Svgs.	500	..	12&5	302
Home Bank & Trust Co.	180	190	8	131
Hyde Park State	136	145	5	122
Illinois Trust & Svgs.	485	490	16&4	314
Kaspar State Bank	290	300	10&4	178
Kenwood Tr. & Svgs.	180	188	7&3	136
Lake & State Savings	122	125	4	131
Lake View Trust	175	185	6	126
Lake View State	105	112	5	103
Lawndale State	270	274	8	121
Liberty Trust & Svgs.	140	145	..	111
Lincoln State	90	100	4	116
Lincoln Trust & Svgs.	110	117	6	112
Logan Sq. Tr. & Svgs.	..	107	..	113
Madison & Kedzie State	105	125	..	118
Market Trust & Svgs.	90	100	..	135
Mechanics & Traders'	125	130	4	127
Mercantile Trust	150	155	..	121
Merchants' Loan & Tr.	435	445	16	360
Michigan Av. Trust Co.	100	115	5	138
Mid-City Trust & Svgs.	180	195	8	133
North Avenue State	105	115	7	133
North Side State	130	135	6	108
Northern Trust Co.	264	270	8	267
Northwest State	156	160	7	126
Northwestern Trust	265	270	10	152
Oak Park Trust	250	..	12&1	161
Ogden Avenue State	..	100	..	104
Peoples Stock Yds State	285	..	10&2	147
Peoples Trust & Savings	260	290	10&2	157
Pioneer State	114	120	4	119
Pullman Trust	200	..	10&3	212
Schiff & Co. States	200	250	12&3	157
Security bank	240	..	8	224
Sheridan Trust & Sav.	170	175	6	130
South Chicago Savings	215	225	8&3	159
South Side State	140	150	7	130
Southwest Merchants St.	120	125	4	128
Southwest Trust & Sav.	132	139	6	116
Standard Trust and Sav.	156	160	6	146
State Bank of Chicago	402	410	16	328
State Bank of Evanston	305	..	12	287
Stockmen's Trust & Sav.	140	150	6	139
Stock Yards Savings	350	..	16&2	218
Suburban Trust & Sav.	108	106	5	126
Union Bank of Chicago	145	155	6	132
Union Trust Co.	300	..	8&1	240
United State bank	112	120	..	119
West Englewood Ashland	150	160	8	123
West Side Tr. & Sav.	300	330	12	138
West Town State	115	118	..	110
Woodlawn Trust & Sav.	200	220	10	178
NATIONAL BANKS.				
Austin National	145	155	5	136
Bowmanville National	140	150	6	136
Calumet National	200	..	8	176
City Nat'l [Evanston]	315	..	16	204
*Continental & Commer.	272	274	12	192
Corn Exchange National	424	428	16	281
Drovers Deposit National	245	255	10	160
First National	475	480	22	332
First Nat'l [Englewood]	350	360	10&4	276
Fort Dearborn National	294	300	8	141
Irving Park National	140	150	6	126
Jefferson Park National	150	156	6	137
Live Stock Ex. National	218	222	12	148
National Bank Republic	165	170	8	164
National City	156	162	6	148
National Produce	167	172	6	138
Ravenswood National	160	170	6	144
National banks—	Bid.	Ask.	Rate.	Book value.
Rogers Park National	145	155	..	118
Washington Park Nat'l	235	....	10&2	146

Union Trust Company.

In his annual statement of the condition of the Union Trust company, showing an increase in deposits of over 33 per cent for the year, President F. H. Rawson says in part:

"During the last year the demand for money failed to keep pace with the increase in loanable funds, and as a result we have carried large reserves and have received small returns from interest on commercial loans. In other respects our statement is the most gratifying exhibit which the Union Trust company has ever presented to its patrons."

Bank Clearings Rise.

Chicago bank clearings for week ended Saturday, Jan. 15, were $355,730,977, an increase of $41,293,960, or 13.1 per cent, as compared with the same week last year. The clearings last week were more than $402,000,000. The figures:

Date—	Clearings.	Balances.
Monday	$ 60,350,645.27	$ 4,137,484.28
Tuesday	63,641,349.60	5,626,209.81
Wednesday	62,290,064.00	5,304,042.31
Thursday	63,150,626.01	5,268,982.66
Friday	60,664,314.91	2,694,658.61
Saturday	56,868,982.93	2,401,778.40
Total for wk.	$355,730,977.61	$ 23,032,348.01
Cor. wk. last yr.	314,437,017.69	14,966,194.48

Money and Exchange.

Money rates in Chicago steady at 5½@6 per cent on collateral, 3@4 per cent on commercial paper, and 4@4½ per cent over the counter. New York exchange sold at 5c discount and par. Chicago bank clearings were $56,563,365.

Chicago Securities.

Stock prices on the local exchange were inclined to work lower with one or two exceptions. Union Carbide was up one point, while Diamond Match was fractionally lower.

City Railway bonds sold at 99¼, against 99¾ last week. Chicago Railways 5s opened lower at 97¾, but gained fractionally at the close.

BOSTON CURB QUOTATIONS.

BOSTON, Mass., Jan. 15.—Curb quotations today were:

	Bid.	Asked.		Bid.	Asked.
Alvara	1¼	1½	Houghton	3	3½
Bay St. Gas	22	26	La Rose	65	75
Bingham	7½	8¼	Majestic	1¾	1½
Begole	80	90	Mines of Am	3½	3¾
Bos. Corbin	1½	2¼	McKinley D.	50	60
Boston Bly	45	52	Mex. Metals	43	44
Bohemia	2	2¼	New Baltic	3¾	3
Butte & L	40	41	Nev. Doug	71	80
Butte & N.Y.	3¾	3¾	Onondaga	23	25
Calaveras	3½	3¾	Olde Copper	23	25
Cons. Aris	1¾	1½	S. W. Miami	80	90
Cortez	95	100	Utah Met	9¾	9¾
Chief Cons	1½	1½	Tono Mag	6¾	7
Crown Res	50	60	N. Cornelia	13	13½
Eagle & B.B.	1½	1¾	Oneco	1½	1½
Davis-Daly	1¾	2	Stew. Mng	53	60
Goldf. Cons.	1½	1½	Verde	3	3¼
Iron Blos	1½	1½	Tom. Belmont	4½	4¾
Jet Nat. Cop.	7¾	7¾	Yukon	3¾	3

BONDS.

	Bid.	Asked.
$186,000 B. & O. 5s w. i.	101½	101¾
101¾	101¾	

Send for Special Letter on Consolidated Arizona Smelting Co.

A low priced copper (listed on New York Curb) possessing possibilities.

Sullivan & Reinecke

Investment Securities

25 Beaver St., New York

NEWS OF THE FINANCIAL WORLD

Semi-official announcement was made that the American Smelting and Refining company is now operating its three Mexican plants to their full capacity without trouble from the opponents of the Carranza administration. While there is nothing definite, the market still assumes that at the February meeting of the board the dividend on the common shares will be increased to a 6 per cent basis.

Brokers are marking up customers' margins at a point where their liability in the event of a slump will be at a minimum. Four New York commission houses alone have outstanding loans aggregating $120,000,000. One of the firms a year ago was borrowing $6,000,000 against its speculative accounts, while today the borrowings are at $35,000,000. Another has $50,000,000 outstanding.

The upturn in war order stocks brings out the opinion in Wall street that activity in these issues cannot be repressed. Some examination of the accounts of several of the concerns indicates that estimates of earnings made a short time ago will prove to be not far out of the way, and that when such earning power is clearly defined new high levels will be reached by the stocks.

The American Steel Foundries company's domestic business is reported to be at capacity, the output being about 18,000 tons per month. On Jan. 1 unfilled tonnage for five months' business was twenty times the volume of unfilled orders at the same date in the previous year. Domestic earnings will amount to 17 to 18 per cent, it is said, and the war orders will add an extra 7 per cent under favorable conditions.

A director of the American Locomotive company has estimated that net profits for the current fiscal year, which ends June 30, will be between $35 and $40 per share for the $25,000,000 common stock. Banking interests are also depending upon a revival in the equipment business for 1917 that will hold earnings steady, regardless of war conditions.

Directors of the United Fruit company have voted to offer stockholders of record at the close of business Jan. 18 rights to subscribe at $120 a share for 121,961 new shares of the company's stock at the rate of one new for every three old shares owned. The rights will expire at the close of business Feb. 15.

Directors of the Standard Oil company of Indiana are scheduled to meet within a week for dividend action. No official view has become public, but the street thinks the regular quarterly dividend will be supplemented by an extra dividend of probably 3 per cent, which was the usual rate until about a year ago.

The Chile Copper company is under way to expand present construction by 300 per cent, reaching a capacity of 500,000,000 pounds of copper per annum. Engineering plans should require about a year before getting under full headway and construction between two and three years.

Stock of the Willys-Overland company was up 23 points, following the action of the stockholders in voting an increase in the capital stock of $50,000,000 common and $25,000,000 preferred. The original capital was $25,000,000 common and $25,000,000 preferred.

The advance in Corn Products Refining company shares is attributed to a belief that the concern will not be held to have violated the Sherman anti-trust laws and that hereafter a larger volume of earnings than heretofore will be shown.

The New York Central has petitioned the Ohio public utilities commission for permission to issue $12,000,000 4½ per cent equipment trust certificates to be sold at 96 and secured by purchases of cars and locomotives.

Articles of incorporation have been filed in Albany, N. Y., by the Jewel Tea company with capital $16,000,000. It will take over the business of the Illinois corporation of the same name.

It is estimated the forthcoming report of Cluett, Peabody & Co. will show net earnings 30 per cent better than 1914. This would be equal to $2,000,000, making a record for the company.

NEW YORK STOCK TRANSACTIONS

Stocks—	Sales.	High.	Low.	Net chgs.
Adams Exp.	100	150	150	+ 2
Alaska Gold.	800	25½	25¼	− ⅛
Do Juneau	100	9¾	9¾	− ⅛
Allis-Ch. Mfg	1,800	29	28¼	− ⅝
Do pfd	400	80½	79¾	80
Am. Ag. Ch.	100	69⅞	69½	+ 1⅝
Am. E. Sug.	1,000	68¼	67⅞	+ 1
Am. Can	25,700	64½	62⅜	+ 3⅜
Do pfd	200	112⅜	112¼	112⅜
Am. Car & F.	6,000	72	70¼	+ 1⅝
Am. Coal Pr.	8,100	172	164⅜	168½ + 4⅝
Do pfd full paid	400	115½	115¼	115¼
Am. Cot. Oil	500	56	55½	56 + 1
Do pfd	100	99⅝	99⅜	99⅜ + ⅛
Am. H. & L.	1,800	11⅞	11¼	11⅞
Do pfd	3,100	56½	54⅜	55½ + 1½
Am. Ice Sec.	200	26	26	26
Am. Lins. Oil	700	23¼	22⅜	22⅝ − 2
Do pfd	300	43½	43	43
Amer. Loco.	3,700	67½	66¼	66¾ + ⅛
Do pfd	300	101½	101	101½ + ⅜
Am. Smelt.	6,900	107¾	106⅝	106¾ − ⅞
Am. St. Fd.	800	58¼	58	58 + ⅛
Am. Sugar	300	115	114½	114½ − ½
Am. T. & Tel.	2,300	128¼	127⅜	127⅝ − ⅜
Amn. Zinc	100	67½	67½	67½ + 1
Anaconda	5,500	89⅞	89¼	89⅝ − ⅛
Assd. Oils	300	69¾	69	69¾ + ⅝
Atchison	800	107	106⅞	106⅞ —
Do pfd	900	99⅝	99⅝	99⅝ + ⅛
Bald. Loco.	7,800	114	111⅜	112 − 1
Balt. & Ohio	2,000	95	94⅜	94⅞ + ⅛
Do pfd	500	80	79⅝	80 + ⅛
Batopilas	1,000	2¼	2⅜	2⅜ —
Beth. Steel	1,100	479	455	479 +37
Bkln. R. Tra.	100	87¼	87¼	87¼ — ¼
Butte & Sup.	700	76½	75⅞	76½ + ½
Burns Bros.	100	83½	83½	83½ —
Cali. Petrol.	4,300	36¾	34⅝	34⅝ — 2⅛
Do pfd.	1,300	69½	66½	66⅞ − 1⅞
Can. Pacific	300	179¾	179¾	179⅞ + ⅝
Cent. Leather	1,400	53⅝	53	53⅜ + ⅜
Ches. & Ohio	800	65	64¾	64⅞ — ⅛
C. Gt. W. pfd	400	39	39	39 + ⅛
C., M. & St. P.	800	101¼	100⅞	100⅞ − ⅛
Do pfd	200	135	135	135 —
Chile Copper	1,400	24⅛	23¾	23⅞ − ⅛
Chino	2,300	55	54½	54⅝ + ⅛
C., R. I. & P.	2,900	19½	18	18⅛ − 1½
Cu. A. Sugar	300	172	172	172 + 2
Colo. Fuel	1,400	49½	48¾	49 − ⅛
Con. Gas	300	143	143	143 —
Con. Can	400	84½	84	84½ + 1
Corn Prod	24,200	24¼	22¾	22¾ − 1⅜
Do pfd	1,800	101	98¾	99 − 2⅛
Crucible St'l	26,900	70⅝	67¼	68 − 2½
Do pfd	400	110⅞	110⅝	110⅝ − ⅛
Diamond M.	100	108	108	108 —
Dis. Sec	1,100	47¼	46	46¾ − ⅝
Dome Min	100	28	28	28 — ¼
Erie	2,700	42¼	41⅝	41⅝ — ⅛
Do 1st pfd.	200	57⅜	57¼	57¼ — ⅛
Do 2d pfd.	100	52⅜	52⅜	52⅜ —
Elec. & Pec.	200	64	64	64 + 1
F. M. & S. pfd.	600	54¼	54	54 + ⅛
Gen. Elec	200	149	148	148 + ½
Gen. Mot. pf.	300	113⅜	113⅜	113⅜ + ¼
Goodrich	1,200	72¾	72¼	72¼ — ⅝
Great No. Ore	2,300	40⅝	48⅜	48⅞ — ⅝
Great No. pfd	400	124⅞	124⅝	124⅝ —
Gug. Explo	1,100	23⅜	23⅛	23⅜ —
Illinois Cent.	100	107¼	107¼	107¼ + ⅛
Inspn. Cop	9,400	47⅜	47¼	47⅜ — ⅛
Int. Agri. C.	300	23½	23	23½ —
Do pfd	1,100	92¼	91¾	92¼ —
Int. H. N. J.	300	110¾	110	110⅝ + ⅝
Int. M. M.	11,000	21	20¼	20⅝ —
Do pfd	63,900	82¼	79⅝	81½ + 1⅝
Int. Met. con	600	20	19½	19½ —
Int. Paper	700	11¾	11½	11⅝ + ⅛
Do pfd	600	49¾	49	49¾ + ⅛
Int. Nickel ctf	3,000	219	215	218⅝ + 6⅝
Do pfd ctf.	300	111½	109½	111½ + 6⅝
K. C. So	100	31	31	31 + ⅛
Lack. Steel	3,100	84	82½	82⅝ — 1⅜
Lehigh Val.	700	81	80¾	80¾ —
Long Isl.	100	21	21	21 + ⅛
Mack. Co. pfd	100	66¾	66¾	66¾ + ?
Maxwell M.	1,800	69¾	68¼	68⅝ — ⅛
Do 1st pfd	300	89½	89¼	89½ + ⅛
Do 2d pfd.	300	55¼	54⅜	54⅝ —
May Dept St.	200	59¾	59⅜	59⅜ —
Mex. Petrol.	15,800	116⅜	114¼	114⅝ — ⅛
Miami Cop.	1,800	38⅝	38½	38½ —
Min. & St. L.	1,500	13	12	12 + 1
Do pfd	100	33	33	33 —
M.S.P. & S.M.	100	124⅞	124⅞	124⅞ + ⅝
Do pfd	100	137	137	137 —
M. K. & T.	100	6¾	6¾	6¾ —
Mo. Pac.	1,000	6½	6¼	6¼ — ⅛
Do ctfs.	700	6½	6¼	6¼ — ⅛
Mont. Power	1,300	77¾	77	77 + 1
Do pfd	100	110	110	110 —
Nat. Cl. & S.	400	21½	80½	81½ + 1¼
Nat. Enamel	800	28¾	27¾	27¾ + ⅛
Nat. Lead	1,300	70¾	69½	69½ — ¾
Do pfd	100	113¾	113¾	113¾ — ⅜
N. Y. Air Br.	8,200	153½	149	151½ + 2½
N. Y. Cent.	3,000	110½	109¾	1 — ¾
N.Y.N.H.&H.	1,700	75¾	75¼	75¾ + ⅛
N. Y. O. & W.	100	30	30	30 —
Norf. & W.	700	120½	120	120½ + ⅛
North Am.	300	73	72¾	72⅞ — ⅛
Nor. Pacific	1,400	116¾	116	116 — ⅛
Ont. Silver	1,300	10	9¾	9¾ — ⅛
Pacific Mail	300	12	12	12 —
Pac. T. & T.	1,600	44	42	44 + 2
Penna. Ry	3,100	58¾	58½	58¾ — ⅛
Peoples Gas	300	110¼	110	110 — ⅛
Phila. Co.	3,800	45¾	43½	45¾ + 2⅜
Pitts. Coal	800	36¼	36	36 — ⅛
Do pfd	100	111	111	111 —
P. C. C. & St. L. pfd.	600	94½	94½	94½ —
Press. S. Car.	600	61¾	61¼	61¼ + ⅛
Pullman	800	168¼	167	168 + ⅝
Ry. Steel Sp.	2,000	41¼	40¾	40¾ + ⅜
Do pfd	100	99½	99½	99½ —
Ray Con.	1,100	25	24⅜	25 + ⅛
Reading	600	82½	82	82 — ⅝
Do 1st pfd	100	43¼	43½	43½ —
Do 2d pfd	100	44	44	44 —
Rep. I. & S.	1,900	53	52½	52½ — ⅜
Do pfd	100	109	109	109 + ⅛
Rock Isl. pfd.	200	¾	¾	¾ —
Sbd. A.L. pfd	200	41	41	41 —
Sloss-Sheff	600	61¾	61	61⅝ — ⅛
So. Pac.	3,400	102⅞	102⅜	102⅜ + ⅛
So. Ry.	500	23¼	23	23 — ⅜
Do pfd	200	64¾	64¾	64¾ — ⅛
S. L. & S. F. 2d pfd.	100	7½	7½	7½ —
Studebaker	2,500	158½	157	157 — 2
Tenn. Cop	2,800	60¼	59¾	59½ — ⅜
Texas Oil	1,400	222½	222¼	223 + 1
Tex. & Pac.	200	9	8⅞	8⅞ — ⅛
Third Av.	800	69¾	69¼	69¼ — ⅛
United Fruit.	1,200	148	146	147 + 1½
U. Bag & Pa.	300	8	7⅞	8 + ⅛
Do pfd	200	29¾	29¼	29¾ —
Un. Pac.	1,800	138¼	137½	138 —
Do pfd	400	83	83	83 —
U. Cig. Stores	700	9⅝	9½	9⅝ —
Unit. Rys In.	800	19¼	19	19⅛ + 1⅛
Do pfd	100	36	36	36 —
U. S. Alcohol	5,700	138½	135½	136 — 1
U. S. C. I. Pi.	200	22⅜	22⅜	22⅜ + ⅜
U. S. Re. & R.	900	2½	2	2 — ⅛
Do pfd	500	3	2¾	2¾ —
U. S. Rubber	1,000	56	55½	55⅝ + ⅛
Do 1st pfd	100	108	108	108 —
U. S. Steel	25,100	86¾	86	86 + ⅛
Do pfd	1,000	117⅝	117⅜	117⅝ + ⅛
Utah Copper	1,200	79¾	79½	79½ — ⅛
Va. Chem	900	48½	48	48⅜ — ⅛
Wabash w i.	2,000	16⅞	16½	16⅞ + ⅜
Do pfd A.	3,700	48¾	48¼	48¼ —
Do pfd B.	9,600	32½	32	32 —
Wells-Fargo	200	131	131	131 —
West. Md.	800	31⅝	31	31⅝ —
Western Un.	7,500	92	90	91 + 1
Westh. Elec.	5,100	67⅜	67¼	67¾ — ⅝
W. Overland.	800	228	223¼	223 @ 5
Wis. Cent.	100	68	68	68 —
Woolworth	800	121⅝	121	122½ + 1½

GOVERNMENT BONDS.

	Bid.	Asked.
United States 2s, reg.	99¼	....
United States 2s, coupon	....	....
United States 3s, reg.	101½	....
United States 3s, cpn.	101½	....
United States 4s, reg.	109½	110¼
United States 4s, cpn.	110	....
United States Pan. 2s, 1938	98	....

HIGHER PRICED STOCKS GAINERS

Advances of 7 to 27 Points in Specialties Sole Features of the Trading.

Total sales of stocks, 415,000 shares.

Total sales of bonds (par value), $4,345,000.

New York, Jan. 15.—Aside from some very substantial advances in a few of the closely held high priced specialties, such as Bethlehem Steel, International Nickel, and American Coal Products, in which gains ranged from 7 to 27 points, today's short but active session developed few features of interest. The more moderate priced issues of that same class tried to keep pace with this movement, but met with indifferent success, some closing with net losses.

Mexican shares were once more offered in large quantities, Mexican Petroleum and American Smelting being subjected to renewed short selling. United States Steel was under steady pressure, with resultant heaviness, and final dealings in Crucible Steel, Lackawanna Steel, Baldwin Locomotive, and Studebaker left those stocks quite generally under the previous session's closing quotations.

Rails Irregular.

Rails were at all times backward and irregular, New York Central, the Harrimans, St. Paul, and Eries being sold by houses with foreign connections. Some of the utilities, particularly telegraph and telephone shares, added to yesterday's gains.

As a group, Mercantile Marine issues again dominated the list, the preferred stock making another new high record on its advance of 2⅛ to 82¼, while the 4½ per cent certificates made a new maximum on their rise of 2¼ to 101⅜. Trading in Marine preferred was larger than in any other stock, far exceeding the turnover in Steel or any of the better known speculative favorites.

Today's bond market was strong. New York Central debentures rivaling Marine issues in activity.

United States coupon 3s and registered 4s declined ⅛ per cent on call during the week.

Mercantile paper, 3@3¼ per cent; sterling, 60 day bills, 4.70¾; demand, 4.75½; cables, 4.76¼. Francs, demand, 5.84; cables, 5.83¾. Marks, demand, 76¾; cables, 76½. Kronen, demand, 18; cables, 18¼. Guilders, demand, 39¾; cables, 40. Lires, demand, 6.77; cables, 6.76. Rubles, demand, 30½; cables, 30¾

COLD FAILS TO HALT BRISK REALTY MOVEMENT.

SHEDD'S DEALS FEATURE WEEK'S BROAD MARKET

Important Transactions Mark Trading in All Classes of Property.

Figures for the Week.

TRANSFERS.

	No.	Amount.
Last week	937	$1,025,958
Same wk. last year	829	1,538,241

TRUST DEEDS, MORTGAGES.

	No.	Amount.
Last week	988	$3,040,244
Same wk. last year	815	2,302,840

BUILDING PERMITS.

	No.	Cost.
South	19	$ 265,700
Southwest	30	282,100
North	12	155,900
Northwest	48	299,000
Totals	109	$1,002,700
Same wk. last year	96	853,050

THE two purchases of John G. Shedd, president of Marshall Field & Co., featured last week's real estate market, which made a surprisingly good showing in view of the exceedingly unfavorable weather conditions which prevailed during a good share of the week. Mr. Shedd's purchases in themselves would have made the market of an eventful character, but they were supplemented by important transactions in other classes of property, notably Robert H. McElwee's acre purchase north of Lake Bluff, another big purchase by W. F. Kaiser & Co. in the vicinity of their Arcadia terrace subdivision, together with several noteworthy deals in apartment house property.

There was in addition considerable doing in medium priced outside business and flat residence properties, as well as vacant. In other words, it was a broad market, and in the number of really important transactions carried through compared favorably with the previous week, which was commented on as being a remarkably fine showing for this time of the year.

Both Deals of Interest.

It would be difficult to say which was the more interesting of Mr. Shedd's purchases, that of the La Salle Street Trust and Savings bank property or his purchase of the Beidler property on the west side. Of course, the amount of the consideration and the general interest which attached to the disposition of the La Salle street bank property, as well as the prominence of Mr. Shedd in a business way, imparted an unusual degree of interest to this purchase.

At the same time the fact he, who heretofore has confined his investments to downtown property, should go over into the west side business district and make an investment of $200,000 is an exceedingly significant event from a real estate investment standpoint. It certainly should encourage west side owners in the belief that the shrewdest and most successful of investors evidently have a high regard for property in this part of the city.

Efforts to Sell It Recalled.

Much interest also attached to the sale of the La Salle Street Trust and Savings bank property because of the prominence which it acquired by reason of the collapse of the institution which once owned and tenanted it, as well as by reason of the several unsuccessful efforts which were made to dispose of the property at a satisfactory figure since William C. Boyden's first bid of $388,000 for the property.

Joseph W. Moses, attorney for the creditors, was insistent that a better figure could be secured for the property, which was justified by the figure secured in the final sale of the property to Mr. Shedd for $405,000, which bid was made by Albert L. Strauss, who represented Mr. Shedd.

Drops Out at $405,500.

Mr. Boyden bid up to $405,500, when he dropped out. Much curiosity has been aroused among real estate men as to the identity of his principals. The belief among many is that he represented the Ayer estate, owner of the remainder of the property in the block, and the logical purchaser of the property. It is known the estate was figuring on the property, and there is much force to the suggestion that Mr. Boyden's bids were in its interest.

The property fronts thirty-eight feet on La Salle street, with a depth of sixty feet on Quincy street, and is improved with a twelve story fireproof building which was valued by the board of review at $100,800. The land was valued at $243,-178.

It is interesting to note that the property was sold by John G. Mallers to Granger Farwell in 1911 for $450,000 and by the latter to the La Salle Street Trust and Savings bank for a reported consideration of $500,000. It is stated the bank expended $100,000 in improvements on the building.

Pays $200,000 for West Side Corner.

Mr. Shedd's west side purchase was the acquirement from David Beidler of the property at the northeast corner of Washington boulevard and Union street for $200,000. It fronts 168 feet on Washington street and 152 on Union, extending back to Waldo place, a forty foot street, and is improved with a five story and basement building largely occupied by the Chicago Mat Board company.

The purchase is said to have been made as an investment and no changes in the property are contemplated. Including the building, the sale was at the rate of $7.83 a square foot. Jackson Bros. were the brokers and will have charge of the property.

HIGHWAY FOR MEMORIAL.

OTTAWA, Can.—[Special.]—A stone highway to cost $600,000 is to be built from Ottawa, Canada, sixty miles south to the St. Lawrence river international boundary. It is stated that the road is to be built as a memorial to the late J. P. Whitney, premier of Ontario.

MORE MODEL FLAT HOMES GO UP.

New Apartments Facing Jackson Park Between Sixtieth and Sixty-first Streets Shown in Upper Picture. Below Is Modern Oak Park Structure Being Erected.

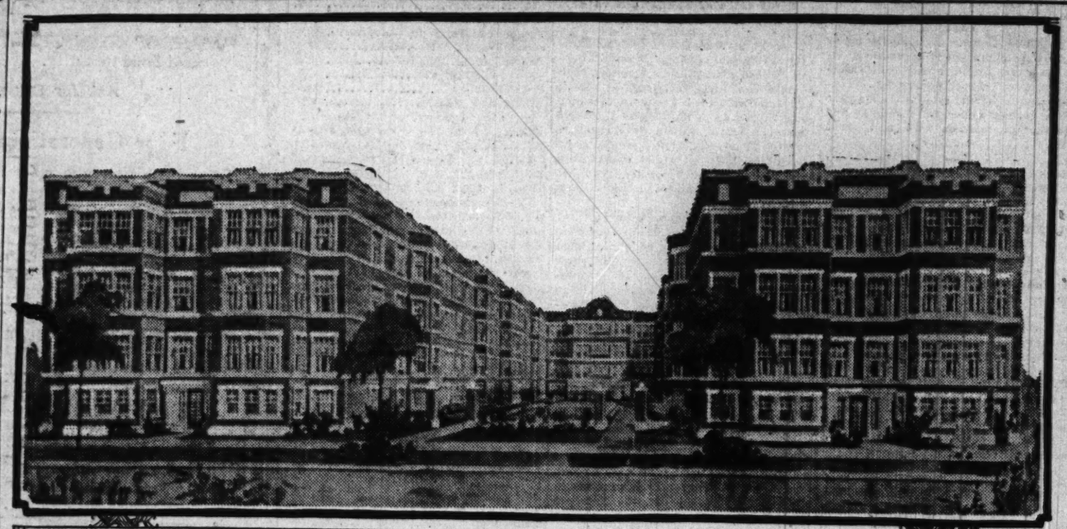

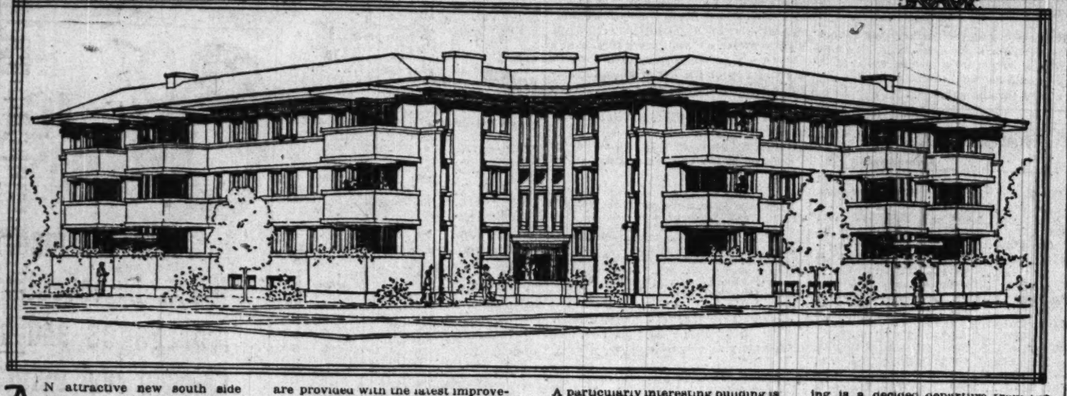

AN attractive new south side building is the Park View apartments, in Stony Island avenue, between Sixtieth and Sixty-first streets, now in course of construction. The building contains forty-two apartments of three, four, five, and six rooms. Some of them have two baths, with sun parlor, and are provided with the latest improvements. The building is on a lot fronting 150 feet in Jackson park, with a depth of 200 feet. The apartments will rent from $42.50 to $80 each, and it is estimated the annual rent will be $26,800. S. W. Straus & Co. have made a loan in form of serial bonds of $115,000, from one to seven years.

A particularly interesting building is the eighteen apartment structure now in process of construction at the southwest corner of Linden avenue and Ontario street, Oak Park. It will occupy a lot 150x165 feet, with a forty foot building line on Linden and thirteen feet on Ontario street. The building is a decided departure from the conventional apartment building, and was planned with the purpose of affording a maximum amount of light for each apartment. It was designed by John S. Van Bergen and will be under the management of Dunlap & Co. The apartments will rent at $65 to $85.

Real Estate Transfers.

HYDE PARK.

736-pl. E., 181 w of Merrill-av., n f. 50x20, rev stamp 50c, Jan. 11 [R. C. Johnstone to Martin R. W. Kissell]..... 10

Bennett-av., n w cor E. 75d-st., e f. 41½x84, rev. stamp $3.50, Jan. 10 [Alma M. Felter to Jeanette L. Selz].. 10

Maryland-av., 136 n of E. 57th-st., w f. 3.x104½, incumb. $13,500, rev. stamp $8, Dec. 8 [J. T. Bright to Frack S. Atherton] 10

57th-st., E., 75 e of Kimbark-av., n f. 25x124, incumb. $2,800, rev. stamp $3, Jan. 10 [J. J. Carney to Vernon A. Woodworth] 5,500

Ellis-av., 112 n of 54th-pl., e f. 100x 153½, rev. stamp $10, Dec. 1 [C. H. Gekler to Carl A. Anderson] 10

Wabash-av., 160 n of Garfield-blvd., w f. 50x161, incumb. $8,000, no stamp, Jan. 14 [Coleman Fay to Ellen Mary Fay] 10

St. Lawrence-av., 250 n of 43d-st., w f. 50x126, incumb. $3,000, rev. stamp $2.50, Jan. 14 [John Monaghan to John W. Robinson] 5,250

Indiana-av., 161 n of E. 42d-st., e f. 26½x161, rev. stamp $10, Jan. 12 [Z. H. Going to Harriette R. S. Anderson] 1

Grand-blvd., s e cor Oakwood, w f. 152x 150, leasehold estate and bldg., incumb. $160,000, Jan. 12 [R. J. Mahony to Thomas A. Collins] 1

Kimbark-av., 129 n of E. 79th-st., w f. rev. stamp 50c, Jan. 5 [P. A. Otis to Frank Cechais] 10

74th-pl., 265 e of Stony Island-av., s f. 50x125, rev. stamp $1, Jan. 5 [E. A. Sherwood to Frederick Kanst].... 1

Merrill-av., 120 n of E. 75th-st., e f. 54x124, stamp $1.50, Jan. 12 [Katherine M. Faule to Frans E. Lothgren] 10

71st-st., 100 w of South Park-av., s f. 40x161, rev. stamp $2, Jan. 13 [Geo. B. Konrad to Charles P. Caldwell].... 10

South Park-av., 49 s of 72d-st., w f. 50x 153, rev. stamp $2.50, Jan. 13 [C. P. Caldwell to George B. Konrad] 2,500

Stony Island-av., 115 s of 82d st., e f. 80x129, rev stamp $1.50, Jan. 12 [D. H. Rohlfs to Christian P. Zacher]..... 1

Escanaba-av., 73 s of 85th-st., e f. 25x 125, rev. stamp $1.50, Dec. 31 [Ed. Frederickes Behrens to Charles Rosow 1,150

Twp 37, lot 5, blk 19, sub pt s 33-37-14, rev stamp $1.50 Jan. 12 [Emma Wusch to Albert Nagel] 1,400

Stony Island-av., s w cor 91st-st., e f. 126x133 rev stamp $2 Dec. 31 [Chicago and Chicago Canal and Dock Co. to Joseph H. Roth] 2,000

Anthony-av., 134 e of Escanaba, n e f. 20x125, rev stamp $1.50 incumb $1,500, Dec 17 [A. B. Anderson to Hugo Carl Nelson] 2,900

LAKE.

La Salle-st., S. 97 e of W. 80th, e f. 80x109, no stamp, Nov. 8, 1915 [Ill. Trust and Printing Co. to Lawrence C. O'Brien] 1

Fairfield-av., s e cor 102d-st., w f. 74x 125½, rev stamp $1.50, Oct. 31 [C. E. Smith to Herman Klinckmann] 1,200

66th-st., W., 272 w of Spaulding-av., n f. 32x124, rev stamp 50c, Jan. 11 [F. W. Brummel to Harry L. Harper] 10

Mozart-st., n e cor W. 44th, w f. 25x145, rev stamp $2 Jan 8 [Henry Wendelborg to John Sucheria] 1,700

Whipple-st., s w cor 45th, e f. 48x124, rev stamp $1, incumb $400, Jan. 11 [Marie Jakubek to Joseph Grenka] ... 1,250

Rockwell-st., 269 s of 63d, e f. 122½x 126, rev stamp $2, Dec. 29 [C. P. Campbell to Frederick W. Ballantine] 10

Rockwell-st., 268 s of W. 62d, e f. 72½x 126 [Porter Payne quitclaims to Chas. P. Campbell] 1

Justine-st., s e cor W. 50th, e f. 122 121, Dec. 28 [Nellie Dwyer to Felix Kurzawski] 6,000

Loomis-st., 207 n of W. 52d, e f. 25x 124, rev stamp 50c, Jan. 11 [Paulus Burg to Kregor G. Burg] 1

Morgan-st., S. 6254, e f. 25x124, rev stamp $4, Jan. 8 [Mary E. Stewart to etc. McConnell] 1

Lowe-av., s w cor W. 70th-st., e f. 75x 125 and e n Dec. 20 [Helen F. McDonald to Arthur G. Rothe] 10

LAKE VIEW.

Ashland-av., N., 75 n of Addison-st., e f. 50-125, incumb $2,500, rev stamp $2, Jan. 14 [Frederick Koester to Sophia Eyerdam] 2,000

Cleburn-av., s e cor N. Sayre-av., s w f. 50x128, rev stamp $8, incumb $9,000, Jan. 11 [David Caseman to Max Rockin] 1

Lawrence-av., 250 e of Sheridan-rd, n f. 50x80, incumb $5,000, rev stamps $4, Jan. 12 [F. A. Brown to Edward M. Corbin] 9,000

Winthrop-av., 250 n of Wrightwood-av., f. 25x125, revstamp $2.50, Jan. 3 [F. L. Kramer to G. Ehrhardt] 2,40

Ridge-ave., 225 s of Belmont, e f. 50x180 rev stamp $9, incumb $4,000, Jan. 13 [William Borg to Ernest M. Crane] 10

Ravenswood-pl., 105 s of Clark-st., e f. 45x87, incumb $12,000, rev stamp $18, Jan. 12 [E. W. Crane to William Borg] 1

Sheridan-rd, 320 n of Irving-Park-blvd., e f. 80x198, incumb $18,500, rev stamp $8.50, Jan. 3 [Julia Ross Low of New York City to Edward C. Hughes] 10

ROGERS PARK.

Bosworth-av., 118 n of Arthur-st., e f. 50x124, rev. stamp $1.50, Jan. 3 [S. F. Hollisan to Emily Nelson] $1,350

NORWOOD PARK.

Ardmore-av., 220 w of Newark, e f. 87x300, Dec. 31 [Hans C. Gundersen to Carl E. Kulbandsen] 10

WEST TOWN.

Lister-av., n e cor Kruehl-pl., w f. 26x 162, rev stamp $1.50, Oct. 7, 1915 [Frank Swierczynski to Moll Stanislawl 3,450

Wilmot-av., 168 s e of Armitage, n e f. 24x100, Dec. 28 [Agnes A. Minford to Charles F. Baer] 1,000

12th-st., W., 119 e of Washtenaw-av., n f. 20x125, rev stamp $1, Dec. 16 [F. A. Whitney to Albert E. Popp] 1,000

Lexington-st., 3308, s f. 33x124, incumb $2,800, rev stamp $2, Nov. 22 [Marie Perwien to Andrew J. Gregor] 10

Albany-av., s w cor W. 13th-st., e f. 23x125, incumb $16,000, rev stamp $4, Jan. 13 [Sarah Muller to Wolf Cohen]. 20,000

Turner-av., 150 n of W. 15th-st., e f. 25x124, incumb $3,900, rev stamp 50c, Jan. 11 [Irwin Faye to Koppie Goldberg] 10

Turner-av., 75 n of W. 15th-st., e f. 26x124, incumb $4,810, rev stamp 50c, Jan. 11 [C. A. Faye, and ⅓ int to Koppie Goldberg] 10

Crawford-av., 56 n of W. 13th-st., w f. 75x125, Jan. 12 [Louis Gumbiner to Cent. Trust Co., tr. in bkrpty est of Isadore Gumbiner et al.] 1

Central Park-av., s w cor W. 13th-st., e f. 48x122, Jan. 8 [Mary A. Smith to Wm. G. Smith] 1

13th-st., W., 216 e of Wood, s f. 24x125, p p m $500, incumb $1,500, rev stamp 50c, Jan. 11 [Seymour Koven to Hillel Shapiro] 10

Palmer-pl., 270 e of Western, s f. 50x105, incumb $2,800, rev stamp 50c, Oct. 29 [Bennie Bernhardt to Annie Zawislak] 10

Fullerton-av., 75 w of Cromwell-av., s f. 75x125, rev stamp $5, Dec. 30 [T. F. Burns to Samuel Pushkin] 10

Armitage-av., 276 w of Rockwell-st., n f. 24x125, incumb $2,000, rev stamp $1, Jan. 14 [Peter Leszczynski to John Lerwikowski] 10

Taiman-av., 142 s of Bloomingdale, w f. 24x125, incumb $1,200, rev stamp $1, Jan. 3 [W. J. Clark to John Agdesteen] 1

Talman-av., 142 s of Bloomingdale, w f. 24x125, incumb $1,200, rev stamp 90c, Jan. 3 [W. J. Clark, tr. to John Agdesteen] 257

Crystal-st., 181 e of Leavitt, n f. 25x120, incumb $6,000, rev stamp $1, Jan. 8 [Stanislaw Piechota to Judito Halabrin] 35,000

Division-st., W., 175 e of Noble-st., s f. 25x125, incumb $4,000, rev stamp $8, Jan. 11 [Ralph Neufeld to Zadwiga Ziemba] 2,000

Dickson-st., 155 s of W. North-av., w f. 24x124, rev stamp $3, Jan. 11 [Jadwiga Ziemba to Ralph Neufeld] 10

JEFFERSON.

Artesian-av., N., 186 n of Thorndale, e f. 60x124, rev stamp $1, Jan. 12 [State Bank of Chicago to Otto P. Krohnbaker] 650

Belden-st., n e cor La Claire, n f. 58.1-8x125, rev stamp $1.50, May 6 [R. L. Otwell to Sarah B. Raiff]... 10

Campbell-av., 68 n of Hollywood-av., e f. 30x124, rev stamp 50c, Jan. 12 [State Bk. of Chicago, tr. to George Bilhorn] 856

Campbell-av., N., n e cor Ardmore-av., w f. 58x124, rev stamp $1, Jan. 12 [State Bk. of Chicago to Marie Berthalovics] 825

Eastwood-av., s w cor N. Campbell-av., n f. 50x125, incumb $20,500, rev stamp $5, Dec. 8 [P. J. Bassett to Edward Zwierz] 10

Eastwood-av., W., 217 e of Spaulding-av., n f. 30x120 incumb $8,925, rev stamp $4, Jan. 3 [Samuel Pushkin to Thos. F. Burns] 10

Elbridge-av., 442 s w of Barry-av., n w f. 50x125, rev stamp 50c, Jan. 4 [John Lowicki to Julia Smith] 10

Elston-av., 103 n w of Richmond-st., n e f. 25x125, incumb $4,250, rev stamp $1, Jan. 11 [Max Haskins to David Pasernan] 1

Harding-av., N. No. 1926, s f. 30x125, incumb $2,000 rev stamp $3.50, Dec. 13 [Joachim Mueller to Eugene Brenman] 10

Humboldt-st., 208 n of Sunnyside-av., w f. 60x125, incumb $3,200, rev stamp $6.50, Dec. 16 [Russell Tyson to Dale Van Pelt] 1

Kerfoot-av., 56 s of Belden-av., e f. 25x125, rev stamp $1, Jan. 12 [Emma L. Lee to Edward Hungmeier] 4,500

Lawrence-av., W., 69 w of Lawndale-av., n f. 25x126 rev stamp $2.50, incumb $1,750 Jan. 13 [Nick Stathopulos to Henry J. Huering] 20

Mansfield-av., 81 n of Schubert-av., f. 66x124, rev stamp No Dec. 9 [Mary Pesquini to Rudolph Bode] 10

Palmer-st., 125 e of Hamlin-av., s f. 37½x125, no stamp incumb $2,000, Jan. 5 [Nitabeth J. Hurst to Abraham J. Liebman] 350

Penn-sylvania-ct., 296 e of Lockwood-av., s f. 33x97, rev stamp $1 [incumb $2,600, Nov. 27 [G. Eeri Grindle quitclaim to Mae S. Iverson] 1

Willoman-av., 96 s of N. Western-av., n f. 30x125, rev stamp $4, Jan. 14 [H. C. Bruns to Clara B. Coverter] 14,500

NORTH TOWN.

Larrabee-st., 50 s of Hobbie, e f. 50x 148, rev stamp $1, incumb $1,500, Jan. 12 [Adolph Kuecken to Joseph Goldberg] 10

Lincoln-av., 219 n e f, 20x125, n or less, rev stamp $2, Oct. 14, 1905 [Christian Stucker quitclaim to Magdalene Schurer] 2,000

THORNTON.

Harvey, lot 23, blk 85, no stamp, Nov. 29 [A. E. Allison to Chas. H. Hillough] 1

Reich's sub. lot 4, rev stamp $2, Jan. 11 [Louise Reich to John Gall] 2,000

CICERO.

Hawthorne, lot 5, resub lots 1 and 2, blk 12, rev stamp $1.50, May 19 [Marie K. Poray to Esther V. Kaczorowski] 1

Hawthorne, pt lot 2, blk 28, rev stamp $4, Jan. 12 [Ursula Pinkowski to Cath. Bishop of Chgo.] 3,600

Booker's sub. pt lot 17 blk 4, incumb $1,500, rev stamp $1, Nov. 29 [Caroline B. Woetzner to Albert E. Popp] 10

Morton Park, w 20 lot 9, blk 4, Oct. 29 [The Trustee of Schools to Town of Cicero] 1

Village of Ridgeland, lots 15 and 16 and w 40 lot 14, blk 6, sub pt s w ¼ and resub lots 16-22, blk 46, etc., incumb $75,000 rev stamp $20, Jan. 10 [C. S. Ennis et al. to John J. Rutherford] 100,000

Scoville sub. lot 8, sub blk 21, rev stamp $6, Jan. 14 [R. D. Salisbury to Marguerite E. Morse] 10

Twp 39, lot 12, blk 1 sub. pt e ½, w ½, s w ¼, 8-39-13, incumb $4,200, rev stamp $7.50, Dec. 29 [S. T. Nickelson to Roy F. Maine] 10

Winslow's 3d add. lot 5, blk 2, rev stamp 50c, Jan. 11 [C. W. & T. Co., tr. to Frank H. Roemyslowicz] 10

SOUTH TOWN.

Fick-st., 108 s of 82d-pl., w f. 26x124, rev stamp $1, incumb $2,182 Jan. 6 [Martha Draus to Mathias Dererlowski] 1

Forest-av., 125 s of 82d-st., e f. 25x125, no stamp, incumb $1,500, Jan. 15 [P. B. Palmer to Grace White] 10

Oakley-av., 81 to 125 s of Bross, w f. 25x 130, rev stamp $2, Jan. 10 [John Troko to Emil Danks] 3,000

Oakley-av., S., 125 s of Bross, w f. 25x130 rev stamp $2 Jan. 10 [Emil Danks quitclaim to Maria Hrosko] 5

Wabash-av., 99 n of 21st-st., w f. 25x119, no stamp, Feb. 19, 1910 [Laird Bell to Wm. H. Cowles] 10

Building Permits.

1601-03 S. Homan-av., 1 and 2 story brick store and alterations, Entin & Rubin, 1357 N. Rockwell-st.; A. J. Himebian arch.; owner is mason and carp. ..... $ 5,000

1444 Lake Shore-drive, 3 story brick alterations, G. M. Reynolds, 1444 Lake Shore-drive; Marshall & Fox, arch.; not let; Plamondon & Letze, carp. ..... 6035 S. Talman-av., 1 story frame residence, Swan Nelson, 6036 Bishop-st.; owner is arch.; Peter Sluiter, mason; owner is carp. 2,000

1134-36 Marquette-rd., 2 story brick apartments, Hayden & Stone, 6320 Harlem-av.; A. G. Lund arch.; Johnson & Monson, mason; G. Mayer, carp. 22,000

OUTSIDE BUSINESS SITES DEMAND TAKES A SLUMP.

Little of importance was done on outside business property during the week.

Record was made of the sale by the Samuel Cupples Woodenware company to Thomas C. Moulding and William Goldsmith, trustees, of the leasehold interest in the 125x100 feet of ground at the northwest corner of Illinois and St. Clair streets and the six story warehouse thereon for an indicated consideration of $68,000, according to the revenue stamps on the document. The ground is under a lease for a term of ninety-nine years from Jan. 1, 1908, at an annual rent of $2,000. The purchase is said to have been made as an investment.

Charles F. Lank has bought from Andrew M. Dahlquist the property at 3813-15 Lawrence avenue, 50x125 feet in extent, improved with a building containing two stores and four flats, for a reported price of $25,000, subject to an incumbrance of $15,000. In part payment the buyer gave the vacant 47x120 feet at the southeast corner of Division street and Oakley boulevard, and the lot at 2228 Belmon avenue, for $7,500, subject to $5,500 incumbrance. H. W. Meyer & Co. negotiated the transaction.

The property at the northeast corner of Menard and Chicago avenues, 50x125 feet with brick business improvements, was conveyed by Henry Thiele to Gustav G Huerlin for an indicated consideration of $17,000, subject to an incumbrance of $12,000. The grantee subsequently conveyed to the Standard Trust and Savings bank for the same consideration.

The property at the northwest corner of Stewart avenue and Seventy-ninth street, lot 196x133 feet, with improvements, has been sold by J. J. Brooks to Arthur C. Kussman for an indicated consideration of $45,000, subject to an incumbrance of $25,000.

FLAT PROPERTY MOVES FREELY ALL OVER CITY

Milwaukee Men Buy Costly North Side Apartments; Big Kenmore Avenue Sale.

There was much doing of an important character in apartment house properties during the week.

Two nonresidents—Alvin P. and Herman O. Kletzsch of Milwaukee—appeared as purchasers in the most important of the flat sales. They acquired from Louis Rosenbluth of Chicago the extra high grade twenty-three apartment building at the southwest corner of Clarendon and Leland avenues for an indicated consideration of $155,000, subject to an incumbrance of $90,000.

The building is on a lot 125x124 feet, and the building is divided into apartments of five, six, seven, and eight rooms, with two baths, showers, and vacuum cleaning system. It is directly opposite the old Wilson beach, which is to be acquired for a small park and boat lagoon. A clear farm was given in part payment by the purchasers. E. B. Woolf & Co. and George W. Stewart & Co. were the brokers representing both parties.

Sale in Kenmore Avenue.

Another big north side deal closed late in the week was the sale by H. M. Crowe to George H. Thomas of the new thirty-six apartment building at 5311-29 Kenmore avenue, 100 feet north of Berwyn avenue, for an indicated consideration of $126,000, subject to an incumbrance of $75,000. The apartments contain four and five rooms, and the building, which occupies a lot 200x150 feet, is said to have a gross annual rent of about $19,000.

A big Oak Park deal was the sale by Calistus S. Ennis, Dr. R. A. Harlan, and A. L. Fridstein to John J. Rutherford of the property at the northeast corner of Washington boulevard and Ridgeland avenue for a reported consideration of $100,000, subject to an incumbrance of $75,000. The building was completed last November. Dunlop & Co. were the brokers.

Good Deal on the South Side.

An interesting south side transaction reported was the sale by Dr. W. H. Knap to the Oak Hills Farm company of Indianapolis of the new twenty-seven apartment building, on a lot 125x160½ feet at the northwest corner of Prairie avenue and Forty-fourth street, for a reported consideration of $140,000, subject to an incumbrance of $70,000. When recorded, however, the revenue stamp showed that only $20,000 was paid for the equity. In part payment the purchaser conveyed a farm of 720 acres near Kankakee, Ill. The building is stated to have a gross annual rent of $15,500, and the transaction was negotiated by Giles P. Corey & Co.

Another noteworthy south side transaction made a matter of record was the sale by D. L. Frank to Abraham Silver of the property at the southwest corner of Sixty-fifth place and Blackstone avenue, lot 70x125 feet, with twelve apartment building, for an indicated consideration of $51,-500, subject to an incumbrance of $41,500.

Thirty Flat Building Sold.

The thirty apartment building at 4814-22 Hutchinson street has been sold by Karol Glakowski to Samuel A. Smith for a reported consideration of $68,000, subject to an incumbrance of $52,000. The purchaser conveyed in exchange, the business property at 5711-15 South Ashland avenue, lot 50x125 feet, improved with a new building containing three stores and two flats; also the property at the northeast corner of Chicago avenue and Monast street, 25x125 feet, improved with a building contaning one store and eight flats, and the four flat building at 4034-36 Hirsch boulevard on a lot 50x125 feet, the three properties being valued at $52,-000. Louis H. Shapiro & Co. represented Mr. Miller, and John Le Vant & Co. represented Mr. Glakowski.

The twelve apartment building at the southwest corner of Schubert and Richmond streets has been sold by William R. Mitchell to Samuel B. Friedman, consideration nominal, subject to an incumbrance of $23,000. The purchaser conveyed in part payment the property at 3743-45 Montrose avenue, containing two stores and two flats, subject to $5,640. E. C. Jacobs of F. P. Basko & Co. was the broker.

The flat property in Cornell avenue 117 feet north of Sixty-ninth street, lot 60x125 feet, east front, has been sold by E. N. Larson to May L. Fountain for an indicated consideration of $24,500, subject to an incumbrance of $14 000.

The property at the northwest corner of Ashland boulevard and Van Buren street, 80x180 feet, with brick improvements has been sold by Mary C. Brown et al. to Thomas J. Ahern, for an expressed consideration of $35,000.

Sheridan Road Flat Sold.

The premises at 4942 Sheridan road have been sold by Isadore Hoffman to Samuel Iederer for a reported price of $23,000, subject to $7,800 incumbrance. Krause, Beak & Co. closed the deal.

Thomas Tagney and De Forest A. Matteson have purchased from Thomas Boyle the property on Diversey parkway, sixty feet east of Cambridge avenue, 97x 150 feet, south front, for an expressed consideration of $25,000. T. S. Bullock has sold to D. H. Steinmetz the property in Twenty-first place 138 feet east of Loomis street, 325x127 feet, north front, and other property, subject to an incumbrance of $25,800.

Basil D'Emo, engaged in the advertising business and about to move to New York, has sold his attractive residence at 2336 Commonwealth avenue to John E Wells for an indicated consideration of $26,000, according to the revenue stamps on the document. The dwelling is an attractive structure containing eleven rooms, and is on a lot 35x222 feet. Paul Steinbrecher & Co. were the brokers.

FAMILY HOTEL FOR THE MIDWAY

Million Dollar Corporation Plans 10 Story Structure at Stony Island Ave.

If the necessary financial arrangements can be made the American Cities Hotel corporation will erect a ten story 400 room fireproof family hotel, to cost around $500,000, at the southwest corner of Stony Island avenue and the Midway. The land, 176x150 feet, was placed under a contract of purchase during the week from L. G. Fisher at a consideration of $60,000.

The corporation is capitalized at $1,-000,000, and it is said over $200,000 of the stock has been subscribed by about 400 people. A. S. Coyle, who was connected with several Chicago real estate promotion schemes, is president; J. F. Letton former general manager of the Galvez hotel at Galveston and the Bentley at Alexandria, La., is vice president, and George Percy of Chicago is secretary.

Big Garage to Be Built.

N. Landon Hoyt is to build for the occupancy of the Yellow Cab company what is said will be the largest garage in the country. It will occupy 100x200 feet, north front, on Twenty-first street, 131 feet west of Michigan avenue, will be four stories high, of reinforced concrete construction, and will cost about $180,000. Mr. Hoyt has leased it to the cab company for twenty years at an annual rent of $2,500 for the land and 8 per cent on the cost of the building.

Gustav G. Anders has sold to Edward A. Bertha the 145x150 feet at the north east corner of Woodlawn and Madison Park avenues for a reported consideration of $30,000. This is a part of the old Dunham estate property, recently acquired by Mr. Anders. Mr. Bertha will at once improve the corner with an extra high grade three apartment Building to cost about $30,000. The apartments will contain seven rooms, with sun parlors and three baths, and are expected to rent at about $200 a month. He will also improve the rest of the frontage with two high grade three apartment buildings. John A. Carroll & Bro. were the brokers.

24 Flat Building Planned.

Record has been made of the purchase by Frederick Becklenberg, the builder, from Louise M. Trainer of the property in Michigan avenue 200 feet south of East Forty-second street, 100x116 feet, east front, for an indicated consideration of $15,500. Mr. Becklenberg will improve the property with a twenty-four apartment building.

Two interesting transactions in the new south shore district involving important improvements are reported. One is the purchase by Levi Nelson, the builder, of the property at the northeast corner of Sixty-ninth street and Dante avenue, which, it is stated, he will improve with a twelve apartment building to cost about $50,000. S. H. Harrison of H. F. Norcott & Co. was the broker.

East End Avenue Sale.

The other was the purchase by Henry F. Norcott of the property at the northeast corner of Sixty-ninth street and East End avenue, 87x125 feet, upon which he has started the construction of a high grade eighteen apartment building, to be known as the Rhinelander, to cost in the neighborhood of $90,000. Mr. Harrison also was the broker.

ERECT ADAM'S MONUMENT.

GARDENVILLE, Md.—[Special.]—The first monument in America to Adam has been erected here. The memorial to the claimed first of the species is a square of concrete with a sun dial on top and the inscription on one of its faces: "To the Memory of Adam, the First Man."

Leases and Loans.

There was nothing of special movement in the way of leases and loans reported and filed for record during the week. The most important in the way of leases was the one by the T. E. Foster Shoe company formerly located at 123 North Wabash avenue, which building recently was destroyed by fire, from Herbert C. Metcalf the store and basement at 115 North Wabash avenue, 25x162 feet, for a term at a total rent of $137 000. It is stated the lessee will expend about $25,000 in remodeling the building. Willoughby & Co. were the brokers.

They also have leased for W. H. and E. H. Farrington from Horace Wright Cook and Charles H. Hill, trustees of the estate of Martha S. Hill, the second floor of the building at 110 North Dearborn street, 72x80 feet, for a term rent of $56.-000. The space has been remodeled and will be occupied as the "Bonnie Cafeteria." Harry M. Kipley had charge of the negotiations.

The downtown district also figured in an interesting lease closed by E. F Keebler & Co., who have leased for Henry C. Lytton, president of the Hub Clothing company, to the Golden Fur company the top floor of the building at the southwest corner of State and Quincy streets, which disposes of all the space in the building, 50x100 feet, four stories and basement. It formerly was occupied by the Hub Clothing company and is all rented to various tenants at a rental of $45,000 annually.

Other tenants who have taken space in the building are the John Gately company, Mandel's Hungarian restaurant, the London Fur and Raincoat company, the Raymond Jewelry company, Machinists' billiard hall, the Apollo Lunch company, Eger Cigar company, and the Garden City Fruit company, all the leases having been negotiated by Keebler & Co

The Chicago Title and Trust company was trustee in a loan of $125,000, six years at 5½ per cent, to Anna P. Smithson et al. on the Busby apartments, east front, on Indiana avenue, between Twentieth and Twenty-first streets, 373x161 feet. Also a second loan of $25,000 at 6 per cent.

It also was trustee in a loan of $90,000, five years, at 6 per cent, to John H. Hardin et al. on the property, northeast corner One Hundred and Twenty-first street and Carondolet avenue, 1,320x1,436 feet.

Baer, Eisendrath & Co. have negotiated a loan of $42,000, for five years at 6 per cent, to William Mason on six high grade three apartment buildings to be erected on Birchwood avenue, near Ridge boulevard. The same firm also has underwritten a bond issue loan of $25,000 for five years at 6 per cent to Albert O. Fried, on the new ten apartment building in process of construction at Belle Plaine and Lavergne avenues.

Henry C. Morris has borrowed $100,000 for seven years at 6 per cent interest from O. H. Haugan, trustee, secured by the property at the southwest corner of Woodlawn avenue and Hyde Park boulevard, 158x164 feet in extent.

Thomas Tagney and De Forest A. Matteson also have given a trust deed to Augustus S. Peabody to secure a loan of $60,000, six years, at 6 per cent, on the Linden apartments, at the southeast corner of Lincoln and Berenice avenues.

The Fort Dearborn Trust and Savings bank is trustee in a loan of $50,000, seven years at 6 per cent, to Henry F. Norcott on the Rhinelander apartments, at the northwest corner of Sixty-ninth street and East End avenue.

The Chicago Title and Trust company is trustee in a loan of $60,000, six years at 6 per cent, to Frederick Becklenberg on the Michigan apartments at 4220-28 Michigan avenue, on 98x160 feet of ground.

The Union Trust company is trustee in a loan of $61,000, seven years at 6 per cent, to Louis F. Braun on the Prattland apartments at the northeast corner of Pratt and Ashland boulevards.

Four trust deeds aggregating $73,000, bearing 6 per cent, have been given by Emanuel Levy to the Chicago Title and Trust company, trustee, on the property in Lakewood avenue, fifty-seven feet north of Farwell avenue, east front, 100x 140 feet. Of the aggregate amount $55,000 matures in six years, $14,000 in two years, and $4,400 is payable quarterly.

RECORDER'S ABSTRACT HELD GOOD BY SUPREME COURT.

County Recorder Joseph H. Connery calls attention to the fact that merchantability of the recorder's abstract is further upheld in a recent decision of the Illinois Supreme court. The decision has aroused lively interest among lawyers and real estate men.

Section 18 of the Illinois land registration act (Torrens system) provides that in proving the title of applicants "the examiner may receive in evidence any abstracts of title or certified copy thereof volume 270, Ill. Reports, page 390, held by makers of abstracts."

The Supreme court of the state in the case of Walther vs. Glos, reported in volume 270, Ill. Reports, page 390, held that an abstract of title made by a county recorder under chapter 115 of Hurd's statutes, 1913, which provides that the recorder when required by the county board shall furnish abstracts of title for the public, may be received in evidence by the examiner the same as abstract of titles made by private concerns.

It would appear from the foregoing decision that if one agrees to furnish an abstract of title or a "merchantable" abstract of title, the recorder's abstract could be tendered with the assurance that the abstract of title would be sustained by the court.

MONEY TO LOAN

On Improved Chicago Real Estate

5% to 6%

AMERICAN BOND & MORTGAGE CO.

158-160 Jackson Blvd., Chicago

POPULAR SUMMER RESORT FOR SALE Manitowish Waters, Northern Wisconsin, one night's ride from Chicago. 42 acres of land, 17 buildings, including one large cement main building containing dining room, dance hall, etc. Launches, rowboats, and full equipment. This resort has been a paying investment for years. Would make an excellent fishing and shooting club. ARTHUR W. JOHNSON, Main 3594. 108 S. La Salle Street.

ACRES ACTIVE ON NORTH SHORE AND WEST SIDE

Robert H. McElwee Buys Tract of 78 Acres for a Country Home.

Acres figured prominently in the week's market and especially north shore acres, which have been particularly active during the last few months. One transaction, involving acres north of Lake Bluff, is of particular interest both because of the prominence of the buyer, Robert H. McElwee, as well as the extensive character of the improvements involved.

He purchased from the Chicago Real Estate Investment association, an syndicate controlled by McGuire & Orr, large operators for a number of years along the north shore, a tract of seventy-eight acres, being a part of the land known as "Lakewoods," adjoining the famous "Crab Tree" farm of Mrs. Scott Durand. It is a part of the syndicate's holding of 375 acres at this point with approximately a mile of lake frontage.

915 Feet on the Lake Front.

The parcel just sold is at the south end of the tract and embraces a frontage on Lake Michigan of 915 feet and extends back approximately 3,700 feet to the highway just east of the Chicago and North

PART 3
SPORTING

SPORTING SECTION

The Chicago Sunday Tribune.

THE WORLD'S GREATEST NEWSPAPER

CIRCULATION
Over 500,000 Sunday
Over 300,000 Daily.

JANUARY 16, 1916. A *

ARMOUR, WRIGLEY AND BANKER CUB STOCKHOLDERS

MAROONS LOSE BASKET GAME TO HAWKEYES

Page's Pupils Beaten in Rough Affair by Free Throw Failures.

BY MAROON.

Iowa nosed out the Maroons in the last two minutes of a heartbreaker last night at Bartlett gymnasium, 19 to 18. The final whistle came with the ball under the Chicago basket and a chance for a score likely. The failure of the Maroons to take advantage of the roughness of the Hawkeyes cost them the game, for Clark and Townley were able to score only four free throws out of thirteen chances, while Capt. Von Lackum of Iowa registered seven out of his nine tosses.

Two baskets by Roy Parker, who lifted his ineligibility ban yesterday after a previous quarter in the classroom, gave the Maroons a four point lead in the first three minutes. Iowa then caught Page's men on two sensational shots by the speedy Bannick.

Scuffle On the Floor.

At this point Parker of the Maroons and John Von Lackum got into a scuffle, and the Hawkeye kicked Parker while he was on the floor. Referee Angell joined the pair and removed Von Lackum from the hostilities. Schiff replaced the twin brother of the visiting captain. In the second half Dutton was ousted for four personal fouls.

The score was tied at the end of the half by Parker on a sensational basket at 9 to 9. The Maroons came back strong in the second period and took the lead. Iowa tied it up and the remainder of the half was a struggle to keep ahead of Capt. Von Lackum, who was shooting his free throws with regularity.

With two minutes to go, Schafer scored from the center of the floor and the Maroons were a point ahead, but Nevin's basket a few seconds later was decisive. Lineup:

Chicago [18].	B	F	P	T	Iowa [19].	B	F	P	T
Schafer, rf.	2	0	1	4	Bannick, rf.	3	0	0	6
Parker, lf.	4	0	0	8	Von Lackum, lf.	0	7	1	1
Clark, c.	1	3	2	5	Dutton, c.	0	0	4	1
Rothermel, rg.	0	0	0	1	Von Lackum, rg.	0	1	0	1
Pierce, lg.	0	0	2	0	Nevins, lg.	2	0	3	0
Townley, c.	0	1	2	0	Schiff, rg.	1	0	1	0
					Feigler, c.	0	0	0	0

Referee—Angell. Umpire—Reynolds.

Illinois, 21; Ohio State, 10.

Urbana, Ill., Jan. 15.—[Special.]—Leader was the only Ohio State thrower able to penetrate the gilt edged defense of the Illini tonight when the Buckeyes were beaten by a score of 21 to 10 without much exertion on the part of Jones' champions. Leader caged two baskets, but the rest of the Buckeye points were garnered from its free throws.

The Illini went to the fore at the start when Alwood caged two baskets, and maintained a comfortable lead all through. Capt. Woods played a sensational game. Norton's guarding of Ralph Woods was a feature. Lineup:

Illinois [21].		Ohio [10].
Ralph Woods, Hiwell.	R. F.	Leader
Otto	L. F.	Davies
Alwood	C.	Ginn
Ray Woods	R. G.	Bolen, McClure
Applegran	L. G.	Norton, Dean

Baskets—Alwood [2], Otto [2], Ray Woods [2], Ralph Woods, Hiwell, Leader [2]. Free throws—Ralph Woods [5], Leader [6].

Wisconsin, 31; Minnesota, 11.

Madison, Wis., Jan. 15.—[Special.]—After Minnesota had led Wisconsin through the first half, the Badgers came back in the last round tonight with a burst of speed breaking through the stubborn Minnesota defense for a victory, 31 to 11. The game finished with the Cardinals showing invincible team work, the Gophers being desperate in their efforts to keep down the score. Lineup:

Wisconsin [31].		Minnesota [11].
Levis	R. F.	Connell
Hass	L. F.	Lewis
Chandler	C.	Gillen
Smith	R. G.	Douglas
Olsen	L. G.	Wyman

Baskets—Chandler [7], Hass [2], Levis [2], Olsen [3], Wyman [2]. Smith, Lewis, Gillen. Free throws—Levis [2], Lewis [3]. Referee—Schommer, Chicago.

Purdue, 26; Indiana, 17.

Lafayette, Ind., Jan. 15.—[Special.]—Indiana's basketball team crumpled before the improved attack of Purdue here tonight, taking the small end of a 26 to 17 count. The Boilermakers were easily the better, although the downstate quintet led by two points at the end of the first half, when the count stood 12 to 10. Capt. Stinchfield of Purdue was injured and had to leave the floor in the last half.

ST. IGNATIUS FIVE TRIMS ST. JOSEPH COLLEGE, 72-5.

St. Joseph college of Rensselaer, Ind., furnished little opposition for St. Ignatius college five and lost a one sided farce, 72 to 5, in the "Iggy" gymnasium. The visitors scored a free throw in the first half while the locals were making thirty-five points. McNulty with fifteen baskets and Cunningham with fourteen led in scoring. In the first contest the college lightweights defeated the Holy Trinity team, 18 to 10. Lineups:

St. Ignatius [73].		St. Joseph [5].
Breen	R. F.	Ettig
Cunningham	L. F.	Lawson
Duffy	C.	Deery
McAuley, McNulty	R. G.	Samson
Ernst, Driscoll	L. G.	Stewart, Graham

Baskets—McNulty [15], Cunningham [14], Breen [2], Zahringer [2], McAuley, Breen, Duffy, Deery. Free throws—Cunningham [3], Deery.

LIGHTWEIGHTS.

St. Ignatius [18].		Holy Family [10].
Newbert	R. F.	Cunningham
Sheridan		
Bailey	L. F.	Doretti, Mann
	C.	McLaughlin
	R. G.	Canary
Shoemaker, Newbert [2]	L. G.	Gobbins

Sheridan [4], McLaughlin [3], Mann [2].

BIG NINE STANDING

	W.	L.	Pct.
Wisconsin	3	0	1.000
Illinois	2	0	1.000
Northwestern	1	0	1.000
Iowa	1	1	.500
Purdue	1	2	.333
Chicago	0	1	.000
Minnesota	0	1	.000
Indiana	0	1	.000
Ohio	0	2	.000

DEL MONTE CLUB GETS GOLF MEET AFTER HOT SCRAP

WESTERN GOLF TOURNEYS.
Olympic cup, Del Monte, July 15.
Amateur, Del Monte, July 17-22.
Open, Minikahda, Aug. 17-18.
Junior, Hinsdale, Aug. 22-24.

BY J. G. DAVIS.

Pulling, slicing, topping of drives, and playing in the rough marked the annual meeting of the Western Golf association, held at the Blackstone last night. The delegates got into a wrangle and squabbled until a late hour, when they at last got together and awarded the amateur championship to the Del Monte Country club of Del Monte, Cal.

The final vote stood 134 to 71, the deciding ballot being taken after oratorical approach shots that brought about the worst mixup ever experienced in the history of the national body. The scrap arose over the action of the California Golf association representatives, who offered to furnish a special train on which to take the middle western players to the Del Monte club.

Warm Debate Follows.

This offer brought the delegates to their feet and for a while pandemonium reigned. It was pointed out that the offer of the special train, which carried with it the payment of the players' expenses, might jeopardize their amateur standing and the decision to accept the proposal of the Californians was reached after a hot and interminable debate in which everybody took part.

At last a vote finally was taken on the straight offer to run the championship and the question of accepting the special train offer was left until later in the night when more balloting was indulged in and many more oratorical broadsides were fired.

Two Clubs Left Off Ballot.

While the balloting was going on the woes of the delegates were added to by another mixup that involved two of the leading organizations in the association. This situation came about when it was discovered that the Midlothian Country club and the Omaha Country club, both of which had been candidates for the tourney, had in some manner been left off the ballot. It was supposed that the two organizations had withdrawn from the running, but they had not done so and their delegates became huffy and for a time threatened a deadlock.

The Midlothian and Omaha men charged irregularities, but later were calmed down by the other delegates.

After the vote awarding the tourney had been taken the delegates started balloting on the question of allowing the players to ride on a special train paid for by the California association. This again started trouble and the meeting began to look like an all night affair. Last week the executive committee, which had heard of the special train offer, had by a vote of three to two decided that the action would professionalize the players taking part, but last night the delegates thought best to take up the matter and vote on it.

Balch Re-elected President.

George R. Balch of Cincinnati was re-elected president. The regular ticket, which had no opposition, was as follows:

President—George R. Balch, Cincinnati.
Vice president—Trustin T. Boyd, Bellerive C. C., St. Louis.
Secretary—E. Hoover Bankard, Midlothian, Chicago.
Treasurer—C. C. Paddleford, Flossmoor, Chicago.
Directors—Horace F. Smith, Nashville Country club; William F. Brooks, Minikahda club; E. S. Armstrong, Los Angeles C. C.; William J. Foye, Omaha Country club; Arthur B. Caldwell.

EASTERN GOLFERS FIRST IN ADMEN'S TOURNAMENT.

Pinehurst, N. C., Jan. 15.—An eighteen hole medal play best ball event, with 102 entries, concluded the advertising men's golf tournament today. Class A winners were D. M. Parker of Garden City and E. J. Ridgeway of Montclair with 83—5—78. H. B. Green, Baltimore, and W. R. Roberts, Morristown, with 91—5—86, were first in class B. W. R. Hotchkiss, Montclair, won first prize for men in the all-week clock putting contest and Mrs. C. W. Beck Jr., Philadelphia, first prize for women.

The contest in class C resulted through a curious coincidence in both scoring and handicapping in a triple tie for the prize among G. S. Thorsen, Chicago, and J. W. Doty, New York; C. E. Beane, Woodland, and F. L. E. Gauss, Siwancy; T. K. McIlroy, Governor's Island, and J. M. Thorsen, Sleepy Hollow. All three teams made the round in 91 gross and 85 net.

In the same division Guy S. Osborne, Westmoreland, and S. Wilbur Carman, Merion, scored 99—6—93, and J. F. Matteson, Chicago, and R. T. French, New York, 100—6—94.

Inter-Sunday School League.

Oak Park First Presbyterians, 19; Forest Park M. E., 15.
Fifty-second Avenue Congregationals, 18; Maywood M. E., 7.
Oak Park Sixth Congregationals, 18; Oak Park M. E., 6.

THE DAYS OF REAL SPORT.

LINKS AMATEURS CAN'T TAKE JOBS IN SPORT STORES

In its capacity of lord high executioner the executive committee of the United States Golf association has added the amateur who commercializes his skill to the list due for decapitation.

At its meeting held yesterday morning at the University club the following rule was adopted, and will be added as clause 6 to the defining of an amateur:

Accepting or holding any position as agent or employé that includes as part of its duties the handling of golf supplies, or engaging in any business wherein one's usefulness or profits arise because of skill or prominence in the game of golf.

Would Hit Ouimet.

This is the most drastic measure yet adopted and hits several of the leading players. Francis Ouimet, open champion in 1913 and amateur champion in 1914, recently announced his intention of opening a sporting goods store in Boston. Under the new rule he cannot retain his amateur standing.

John G. Anderson, runner up in last year's amateur championship at Detroit, is employed by a big dry goods house in its sporting department, and it is expected he will come under the ban.

There are scores of players of lesser skill who will be affected by the ruling, many of whom are members of clubs, and if the lines are to be drawn as tightly as the new rule indicates they will be unable to compete in their club events, although it is not likely their club standing would be jeopardized.

Sees Improved Conditions.

One prominent local manufacturer expressed satisfaction that the national body had taken decisive action, stating that so many evils have been creeping into sports like golf and lawn tennis that it is time a halt were called and competitions be confined to real amateurs.

NORWAY GIRL LEADS SKI STARS WITH 122 FOOT LEAP.

Miss Anna Anderson of Norway, now in Chicago visiting friends, defeated jumpers of the Norge Ski club at the Gary slide yesterday. G. Petersen, who was nearest Miss Anderson's mark, was beaten by four feet, leaping 118 feet to the mark of 122 set by the young woman.

A feature race next week will be a two mile cross country event on skis, for women. Ten entries are already in. Thirty applications have been received by professionals and amateurs for competition in the open classic. Entries close on Thursday, with C. A. Engedahl, 2509 North Hamlin avenue.

Lars Haugen, last year's winner, and Ragnar Omtvedt, former European champion, were early entries in the "pro" class. With Barney Riley they figure as favorites for honors in the professional class.

KIECKHEFER WANTS CHANCE.

Not satisfied with his defeat last year by Alfredo De Oro, August Kieckhefer, the young Chicago southpaw, yesterday challenged the winner of the De Oro-Ellis match for the world's three cushion championship. Kieckhefer deposited his forfeit with the Brunswick-Balke-Collander company. Charley Ellis, now of Pittsburgh, is the Interstate Three Cushion league champion, and defeated De Oro in a special exhibition game here shortly after the Kieckhefer match. No date has been set for the Ellis-De Oro match.

In the Wake of the News

By RING W. LARDNER

The Diary of a Siren.

JAN. 10.

I'T'S all over between Geo. Barnes and I. He got in town last Wed. and called me up and I was cold to him over the phone because I made a New Yrs. resolution that I would not lead any man on after this unless I was sure that my feelings towards him was more than meer friendship. So when he didn't call up or come around to see me Thurs. or Fri. I begun to get realy alarmed and was afraid he had became desprate and done himself a mischief. "How would I feel," thought I, "was I to pick up the paper some A. M. and see the news of his haveing taken his life by his own hand and I would always feel like a murdress." When this idea come into my head I was nearly frantic and made up my mind that I would locate him at once for fear I wouldn't be on time. After calling up several of the A No. 1 hotels I happened to think of he haveing asked me for Hazel Graham's phone No. and prhaps in a fit of spite towards me had gone to see her and she would know where he was located. So I called Hazel at her home and asked her point blank if she knew his whereabouts. "Who wants to know," she said. At first I was attempted to tell her it was none of her business but another of my resolutions is to be democratic under all circumstances so I told her my real name. "He is here right now." said Hazel. "But he says he has not got time to talk to you." "Let him tell me that himself." I said keeping well in check. But she hung up the phone. Geo. there? Of course he wasn't and I knew it or he would of insisted on knowing who I was and then wild horses couldn't have kept him from that phone. I found out day before yest. where he was stopping and failing to get him on the phone I sent him this note.

"Dear Geo." I wrote. "I have decided that things have gone far enough between you and I. Try to make the best of it. and if you should want to see me one last time I will not deny you. Any way call me up tomorrow A. M. With love. Clara."

But Geo. has not called up and I am afraid he is drinking to forget. O that I didn't have a conscious to trouble me.

JAN. 12.

I will not hardly dare look at a paper tomorrow A. M. I am speechless with fear that my picture will be in it and notiety is certainly the last thing I am looking for.

Comeing home on the L last night the train was crowded and a young man quite a good looker got out of his seat and let me sit down. I thanked him and he begin at once to presume on his small act of curtsey. "I sit down all day." he said. "Work in an office some where?" I said trying to be polite. "Yes." he said. "in the city hall." "Your right close to me." I said. "I am in the Grand Opera House bldg. Room 311." "Is that so?" he said. "Yes." I said. And trying to be pleasant I said. "I am never to busy to talk over the phone to friends." "I am." he said and I seen at a glance that he was trying to flirt. As luck would have it there was a policeman on the car. "Here." I said to him. "This young man is a masher." The young coward that had got so fresh tried to sneak out on the platform and into the next car.

But I pointed him out and the policeman grabbed him and give him the balling of his life. Then the policeman come and took my name and address and promised me the young cur would leave me alone the rest of the way. But the papers got a wind of it some way and I had not been home an hour when the phone rung and a reporter wanted me. I told him the facts and he asked if he could have a picture if he come for it.

"Not under no circumstances," said I. But he coaxed and coaxed and would not hang up the phone till I promised him a picture so he come out for it and I give it to him but told him to please not print it but he said he could not promise. We had quite a talk and finally he went. I wish I had a better picture and I will be furius at the paper if they print my picture.

JAN. 13.

I will never buy another copy of the Tribune as long as I live. After begging me and begging me to let them have my picture and putting me to all the trouble of sending over to Joe Klein whose got the only decent picture of me that I have had taken since I was a little girl because I am not the kind of girl that wastes all their money getting pictures taken and then they go and don't print the picture. I have called them up three times today trying to get that reporter on the wire but they keep telling me he isn't in and won't be in till evening just as if he was a watchman and worked nights. I will keep calling them up till they are sick and tired of hearing from me and I will never buy another of their papers as long as I live. And I will insist of them giveing me my picture back. Who knows but they might take it into their head to run it any morning. I would make them pay dear for it if they did.

SAWYER AND BOLE VICTORS OVER EVANS AND NEVILLE.

The new indoor course at Rothschild's, which was opened yesterday, received a bigger baptism than was on the regular program. Ned Sawyer, former western champion; Joe K. Bole of Cleveland, former Ohio champion, opposed Charles Evans Jr., western champion, and Jack Neville of San Francisco, former Pacific coast champion, in a 36 hole match, the Chicago-Cleveland combination winning, 1 up.

Evans and Neville won the first five holes and led, 4 up, at the end of the first round.

Neville and Bole both expressed surprise at the variety of play the new course afforded.

"TRIBUNE" DECISIONS

The decisions of "Tribune" fight representatives are:
At Philadelphia—Johnny Kilbane beat Frank Conifrey (8).
At Brooklyn—Soldier Bartfield beat Jack Toland (10). Leach Cross beat Walter Mohr (10).

LEAGUES BREAK FAMOUS REVOLT BY BALL PLAYERS

BY I. E. SANBORN.

Concerted rebellion by ballplayers against organized baseball has occurred only once in the game's history, and the records of the Brotherhood revolt in 1890 were such that there has been no attempt by the pawns of the sport to wreck the machine in the twenty-five years since their first disastrous uprising.

The Brotherhood of Professional Baseball Players had been in existence several years previous to the rebellion, which probably would not have occurred at all but for the blind pride and cheapness of the National league club owners. Under the influence of John T. Brush of Indianapolis, then a member of the National league, the self-appointed rulers of the game undertook to reduce the growing sport to a strictly business basis.

Low Salaries Bring Revolt.

A classification rule, for which Brush was sponsor, was adopted for the purpose of keeping salaries down to a hard and fast scale. By it the players were divided into five classes, the lowest of which were entitled to $1,800 salaries and the highest to $2,500. The latter figure was the topmost limit. Some idea of the strides made by baseball in twenty-five years can be gained from that wage scale, which would start a riot if it were even suggested in these days when a bench warmer draws more than the star of 1890.

To make matters worse, some of the club owners evaded the Brush scheme and paid their stars higher salaries, while other club owners lived up to the rules, thereby causing great dissatisfaction. All efforts by the Brotherhood leaders to obtain a hearing from the prosperous magnates failed. Consequently the players secretly organized a league of their own during the season of 1889. The profits of the sport made it comparatively easy for the players to tempt capitalists to furnish backing for teams to be made up of star players, and the Brotherhood guaranteed the stars.

To Share Profits Equally.

An eight club league was made up under a copartnership agreement which beat anything ever attempted, before or since, in the way of syndicate baseball. All clubs shared alike in the profits and the players also were to share equally with the capitalists. The reserve rule was absolutely abolished and the players had an equal voice with the backers in the government of the league, which was in the hands of a board of directors. It was an idealistic, communistic dream, all right, but its greatest weakness was that there was no hard and fast provision for sharing the deficits equally, and deficits appeared mighty early.

The Brotherhood circuit was made up of Boston, Brooklyn, New York, Philadelphia, Buffalo, Pittsburgh, Cleveland, and Chicago, and an all-star team was provided for each city. This circuit was identical with that of the National league except in Buffalo. The old league changed its makeup a little.

Three Clubs in Philly.

The American association, torn with internal dissensions, had a nonconflicting circuit except in Philadelphia, where all three organizations were represented, but the association took little active part in the fighting, which was conducted by the National league with great

(Continued on page 8, column 8.)

ROSENWALD A PROSPECT, SAYS NEW PRESIDENT

A "TRIBUNE" SCOOP.

AT the time of the baseball peace conference in New York, James Crusinberry, staff correspondent of "The Tribune," wrote a story that J. Ogden Armour would be associated with Charles H. Weeghman in the proposed purchase of the Cubs. The story was derisively denied by other baseball writers at the time. Mr. Armour's denial, through his secretary, adroitly stated that no such connection then existed, thus keeping within the letter of fact, while "The Tribune" story anticipated what happened. Baseball men who know what is going on from the "inside" have expected right along that Mr. Armour's name would be found among the stockholders of the combined Cubs-Whales.

Weeghman at Callahan Dinner Affirms Yarn Printed Month Ago.

HONORS TO IRISH GENT

BY JAMES CRUSINBERRY.

The fact that J. Ogden Armour, Chicago's millionaire meat packer, is associated with Charles Weeghman in the purchase of the Cubs from Charles P. Taft was given the official stamp last night when Weeghman, who is to be the new president of the Cubs, made the statement from the banquet floor when called upon for a speech at the dinner given James J. Callahan by members of the Majestic club at the Great Northern.

In the presence of 200 prominent Chicagoans, friends of Callahan, Weeghman announced that three of Chicago's biggest business men were interested with him in the north side proposition, and that a fourth was to be seen at a later date. The first of the three named by Weeghman was J. Ogden Armour. The next was William Wrigley Jr. and the third was given as the president of one of Chicago's biggest banks, the name being withheld under promise. The fourth, whom Weeghman is to see at a later date, is Julius Rosenwald, head of the Sears-Roebuck company.

The announcement that Armour and Wrigley were stockholders in the new company which is to run the Cubs came as a surprise to every one present. Although THE TRIBUNE announced several weeks ago that Armour was to be one of the members of the new syndicate, the report was denied and the name of Armour was forgotten in that connection.

Weeghman was one of the early speakers called upon; in fact, the second on Toastmaster McCullough's list, and when the north side magnate arose to his feet he was given a round of vigorous applause. He told briefly of his work in acquiring the Cubs, and then spoke of a meeting in his office of stockholders and friends of the new venture.

Four Biggest Men Named.

"I told my friends and associates to name the four biggest business men in Chicago," said Weeghman, "and then said I would go out and see them personally regarding taking stock in the purchase of the Cubs. The first one named was J. Ogden Armour. The next was Julius Rosenwald, the third was the bank president whose name I must keep secret, and the fourth was William Wrigley.

"At first I didn't expect the financial support of these men, but I talked to them. Much to my joy Mr. Armour took up with it and so did Mr. Wrigley and the banker. I haven't seen Mr. Rosenwald yet, but expect to before long."

At the close of the banquet Weeghman declared that he really hadn't intended to give the names of the prominent business men associated with him until the actual transfer of the Cub stock had been made on Jan. 20.

Election After Transfer.

When asked just what percentage of stock was held by the big business men Weeghman declined to give the figures but said it wasn't a controlling interest, but hinted that it was a large enough portion to out some figure. He also was asked if Mr. Armour would be on the club's board of directors but said that was something he didn't know at this time. After the stock is transferred on Jan. 20 there will be a formal meeting of the new owners, at which officers, including a board of directors, will be elected.

The speech by Mr. Weeghman was really the sensation of the dinner party, and many of those present, who also were prominent baseball men, considered the entry of such men as Armour into the baseball business as the greatest boost the national game ever has experienced. It was thought that with the names of Armour, Wrigley, and the bank president on the roll of stockholders of the north side club, along with Weeghman, Walker, Plamondon, Schuettler, and other members of the corporation, the combined wealth of the Chicago owners represents more money than ever was behind any baseball club in the past.

Callahan Dinner Success.

The Callahan dinner was one of the biggest baseball successes of the season in Chicago, being attended by many prominent Chicago men, as well as some from out of the city. One of the latter was Col. Frank Smith of Dwight, who is a candidate for the Republican nomination for governor of Illinois as well as a warm friend of Callahan's. Col. Smith was among those who responded to toasts.

The dinner was a farewell affair to Callahan, who is soon to leave for Pittsburgh to take up his new job of managing the Pirates, and indications are that whenever Pittsburgh comes to play the Cubs here there will be a lot of Chicago men rooting for Pittsburgh simply because they are hoping that Callahan can win a pennant down there.

Chief of Police Healey was among the speakers and promised Cal police protection when he comes here to battle Tinker's team, even if Cal does win the game. Joe Tinker, Germany Schaefer, Bill Corbett, and Joe Farrell were among the others who had to do stunts, and between courses a male "quartette," composed of Gene Green, Bruce Watson, and six other fellows, filled in with harmonious noise.

SPIDERS UNSOLD; A. A. MAGNATES PASS OVER DEAL

BY SAM WELLER.

American association baseball magnates assembled in Chicago yesterday for their annual meeting and, among other things, decided never to meet in Chicago again. It was explained that there was no bad feeling against Chicago but it was thought better to hold the league meetings in the cities represented in the association.

The A. A. will choose these meeting places in alphabetical order, so the next meeting will be in Columbus, Feb. 28. At that time a schedule will be adopted and a committee was appointed yesterday composed of President Wathen of Louisville, President Schoenborn of Columbus, and President Cantillon of Minneapolis, to draft a set of playing dates to be submitted to the magnates at the next session.

No Action on Cleveland.

Much discussion was given to the Cleveland-Toledo situation, but nothing definite was done at yesterday's meeting. There was a report that Roger Bresnahan was in Cleveland talking to the owners of the franchise with the hope of getting it to move to Toledo. A further report was that Charles Thomas would be associated with Bresnahan. Thomas was at the meeting, talking with various members of the association, but said he knew nothing definite regarding the situation at Toledo.

The magnates adopted a resolution against the free issue of passes at ball parks and limited the number of the home club to 100 passes a day. Any club exceeding that number shall be liable to a fine. Part of the business of the meeting was the official awarding of the pennant to Minneapolis.

Penalty for Postponements.

A rule was made to prevent the postponing of games without sufficient cause, and a penalty of $125 named in connection with it. The magnates assembled in the morning and were busy until 8 o'clock at night, when they adjourned to meet in Columbus.

Every club in the organization except Cleveland was represented at the meeting, those present being: President Tebau and Manager Shea of Kansas City, President McGill and Manager Hendricks of Indianapolis, President Schoenborn and Secretary Quinn of Columbus, J. W. Norton and Manager Kelley of St. Paul, President Cantillon of Minneapolis, A. F. Timme of Milwaukee, O. H. Wathen and Thomas Barker of Louisville.

WHITE SOX BOOK MORE GAMES FOR SPRING TRIP.

Secretary Grabinger of the White Sox announced yesterday that six more exhibition games have been booked for the south siders on their training trip to Texas. The schedule is not completed yet, but inside of another week it is thought all will be ready for the invasion of the Comiskey party.

The games which have been closed are at Dallas, Fort Worth, and Houston, and come after the Chicagoans will have had about a couple of weeks of drill in the camp. The first team will perform at Dallas on Saturday, March 18, while the second team is in Fort Worth. On the following day the order will be reversed.

Two games have been arranged for the first team at Houston, Tex., on Saturday, and Sunday, March 26 and 26. Houston is an all night's ride from the training camp and probably is the only long trip from training quarters which will be made.

KANSAS CITY CLUB BUYS PHELAN, HARGRAVE, BECK.

President Weeghman of the Cubs reduced his supply of thirty-odd athletes by three yesterday when, through Manager Tinker, he announced the sale of two west siders and one Whale. Artie Phelan, utility player, "Bubbles" Hargrave, and First Baseman Fred Beck were sold to the Kansas City team of the American association. Manager Danny Shay of the Blues bought the players for $7,500.

NEWCOMER WINS TWICE ON FLOOR IN PREP LEAGUE

Deerfield Basket Tossers Beat Light and Heavy Rivals from Bloom.

BY OTTO A. ENGEL.

Deerfield High school, making its initial bow to the Suburban league, won two basketball games last night, defeating Bloom township fives. Deerfield took the heavyweight contest, 24 to 13, after trailing, 10 to 11, at half time. Carlson featured the attack with six ringers. The lightweight game resulted in a 14 to 10 victory, with the score 9 to 8 at intermission time favoring Deerfield. Lineups:

Deerfield [24].	B	F	P	T	Bloom [13].	B	F	P	T
Carlson, rf	0	0	1	0	Murphy, rf	1	0	1	0
Gerachey, lf	1	0	2	0	Caskey, lf	0	0	0	0
Oke, c	2	3	1	0	Baschen, c	0	0	0	0
Nolan, rg	3	1	0	0	Pottinger, rg	2	3	2	2
Grant, lg	0	0	3	0	Brooks, lg	2	0	1	0
Duffy, lf	0	0	0	0					
LIGHTWEIGHTS.									
Deerfield [14].	B	F	P	T	Bloom [10].	B	F	P	T
McGovern, rf	1	5	0	0	Burkh'd'r, rf	1	4	0	0
Gordon, lf	2	0	0	0	Kronk, lf	0	0	0	0
Henderson, cl	0	1	0	0	Ostin, c	0	0	1	0
Horney, rg	0	0	0	0	Greenfield, rg	1	0	0	0
Griffith, lg	0	0	0	1	McBrain, lg	1	0	0	0
Plagge, lf	2	0	0	0					

New Trier Wins Two.

Both New Trier High school fives kept their slates clean for the season, capturing a double bill from the Morton High heavy and light weights at Winnetka. The majors won by a big margin, 25 to 6. The minors had a more interesting game, winning 27 to 17. All four teams played their games through without the use of subs. Lineups:

New Trier [25].	B	F	P	T	Morton [6].	B	F	P	T
P. Sample, rf	3	1	3	7	Multog, rf	0	1	1	0
Ligare, lf	1	0	1	0	Kuttan, lf	0	2	1	0
D. Sample, c	5	3	2	0	Miller, c	0	0	0	0
Patterson, rg	0	0	0	0	Magrum, rg	0	0	1	0
Dunbar, lg	0	0	0	0	Grant, lg	0	0	0	0
LIGHTWEIGHTS.									
New Trier [27].	B	F	P	T	Morton [17].	B	F	P	T
R. White, rf	2	1	3	5	Fleming, rf	0	1	3	0
C. Clague, lf	1	6	1	0	MacDon'd, lf	2	0	2	0
Pattison, c	4	0	1	0	Chamb'lain, c	4	0	2	0
Niles, rg	2	1	0	0	Gubbins, rg	2	2	1	2
Osterholt, lg	2	0	0	0	Misener, lg	0	0	0	0

La Grange and Thornton Split.

La Grange and Thornton quintets divided a double header. La Grange won the heavyweight scrap, 36 to 9, and Thornton the lightweight title, 20 to 14. Lineup:

La Grange [38].	B	F	P	T	Thornton [9].	B	F	P	T
Meacham, rf	6	0	1	0	Dergan, rf	2	1	4	0
Nelson, lf	4	3	0	0	Johnson, lf	2	0	0	0
Hammill, c	3	2	0	0	Stachand, c	0	0	2	0
Bryan, rg	3	1	0	0	Kuseal, rg	0	0	4	0
Warren, lg	3	0	0	0	Penfield, lg	0	0	0	0
Hasbrook, lg	0	0	0	0	Stode, rf	0	0	0	0
LIGHTWEIGHTS.									
Thornton [20].	B	F	P	T	La Grange [14].	B	F	P	T
Walberg, rf	6	2	0	1	Fogan, rf	0	1	0	1
Botman, lf	1	0	2	0	Green, lf	1	1	0	1
Dale, c	3	0	2	1	McKay, c	1	0	0	0
Gross, rg	2	0	0	1	Rockwell, rg	0	0	0	0
Math'son, lg	1	0	1	0	Sweet, lg	1	0	2	0
Woare, lf	0	0	0	0	Novaney, rg	0	0	0	0
					Johnson, lf	1	0	0	0

Evanston Beats Oak Park.

Evanston High fives took a double header from Oak Park in Northwestern gymnasium. Hellstrom with eight baskets led the heavyweights to victory, 36 to 21. The going was easier for Evanston in the lightweight contest, which was won, 21 to 5. Phelan starred on the offense with six baskets. Lineup:

Evanston [36].	Oak Park [21].
Albeck, R. F.	Steger
Hellstrom, L. F.	Johnson
Pitts, C.	Adams
Butow's, R. G.	Hattis
Carney, L. G.	Hanna, Oliver

Baskets—Pitts [4], Hellstrom [8], Albeck [4], Carney, Johnson [3], Adams [4], Oliver [3], Hanna. Free throws—Hellstrom, Steger.

LIGHTWEIGHTS.

Evanston [21].	Oak Park [5].
Forrester, Church, R. F.	Uteritz
Phalen, L. F.	Cole
Bissell, Dawes, C.	Fox
Penny, R. G.	Stanley
Glockler, L. G.	Julius

Baskets—Phalen [6], Dawes, Glockler, Bissell, Forrester, Uteritz. Free throws—Phalen, Uteritz [3].

Hamlin Park Maroons Win.

Hamlin Park Maroons played around the Mesoereon tossers at Hamlin gym last night, winning, 35 to 14. Russell starred at center. Lineup:

Maroons [35].	B	F	P	T	Mesoereons [14].	B	F	P	T
Etiss, rf	2	0	0	0	Lindorff, rf	1	0	1	0
Horn, lf	3	0	0	0	Pokorny, lf	1	0	0	0
Russell, c	7	1	0	0	Radke, c	4	0	0	0
Payne, rg	1	0	0	0	Schade, rg	0	0	0	0
Love, lg	1	0	0	0	Robertson, lg	0	0	0	0
Lewis, lf	3	0	0	0	Bart, lf	1	0	0	0

Hamlin Clippers beat Olivet Institute tossers, 41 to 21, in a lightweight game at Olivet. Sebelain scored eight baskets.

Bethlehem Lutherans Ahead.

Bethlehem Lutherans defeated the Norcos, made up largely of high school players, 28 to 18, in the victors' gymnasium. Klemm starred for the church team, getting five baskets, while Anguish made sixteen points for the losers. Lineup:

Bethlehem [28].	B	F	P	T	Norco [18].	B	F	P	T
Klemm, rf	6	2	1	2	Anguish, rf	7	2	0	0
Kieper, lf	2	5	1	0	Lascer, lf	0	0	3	0
Zieman, c	3	2	0	0	Motle, c	0	0	0	0
Pism, rg	2	1	0	0	Sterrop, rg	0	0	0	0
Schuth, lg	0	0	0	0	Oppint, lg	1	0	0	0
Behrnes, lg	0	0	0	0					

ON OTHER BASKET FLOORS.

Northwesters, 37; Carroll, 24.
Millikin, 33; Normal University, 13.
Shelbyville, 34; Taylorville, 14.
Geneseo High school, 21; Moline, 17.
Nebraska, 40; Kansas, 27.
Monmouth, 30; Knox, 15.
Burlington High, 45; Wapello, 5.
University High of Normal, 28; Decatur, 20.
University High Seconds, 34; Saybrook, 10.
Illinois Wesleyan, 17; Bradley Poly, 15.

Fournier White Sox Puzzle; Will He Be Regular in 1916?

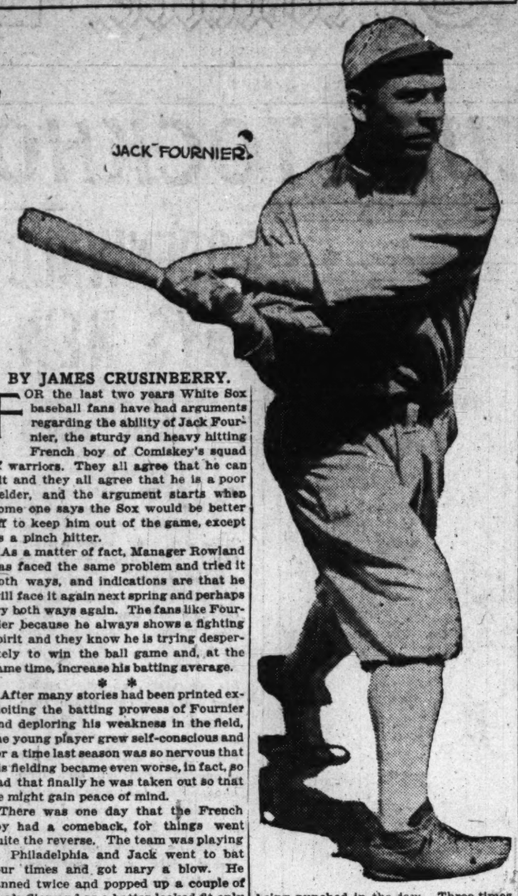

BY JAMES CRUSINBERRY.

FOR the last two years White Sox baseball fans have had arguments regarding the ability of Jack Fournier, the sturdy and heavy hitting French boy of Comiskey's squad of warriors. They all agree that he can hit and they all agree that he is a poor fielder, and the argument starts when some one says the Sox would be better off to keep him out of the game, except as a pinch hitter.

As a matter of fact, Manager Rowland has faced the same problem and tried it both ways, and indications are that he will face it again next spring and perhaps try both ways again. The fans like Fournier because he always shows a fighting spirit and they know he is trying desperately to win the ball game and, at the same time, increase his batting average.

* *

After many stories had been printed exploiting the batting prowess of Fournier and deploring his weakness in the field, the young player grew self-conscious and for a time last season was so nervous that his fielding became even worse, in fact, so bad that finally he was taken out so that he might gain peace of mind.

There was one day that the French boy had a comeback, for things went quite the reverse. The team was playing in Philadelphia and Jack went to bat four times and got nary a blow. He fanned twice and popped up a couple of weak flies and as a batter looked fit only for a class D league.

In the field that day he was a sensation. He nabbed several wild throws to first base, some of them necessarily with one hand. He scooped a hot grounder and pegged a runner out at the plate, and once he stabbed a roller, shot to second for a force play, and completed a double play at first. At all times he handled himself in a way that would have made Hal Chase jealous.

* *

After the players had returned to their hotel and had eaten dinner, Jack strolled out in front, where a bunch of his mates were gathered. Taking a position near them he addressed the following remark to an imaginary companion:

"Do you know Mr. Jacques Fournier of the Wh. e Sox? He's a great fellow and you ought to meet him. He's a rotten fielder, but he sure can hit that pill."

Perhaps there never was a ball player who loved a base hit more than does Fournier. When he is hitting in his regular stride, he's as gay and happy as a school boy. But if he gets into a slump and goes a couple or three days without a blow, it is unpleasant to be in his company.

Once last spring the Sox were engaged in a four days' session against the Tigers in Detroit and Fournier went hitless for the first three days. When the fourth day arrived he was all unstrung and any one who crossed him was in danger of being punched in the jaw. Three times that afternoon he went to bat and failed to land the ball to safe ground. Finally the fourth time up he hit one on the nose right over second base, as pretty a line drive as one would care to see.

* *

The Sox left Detroit that night for St. Louis and after the train was well under way, Fournier joined a group of war scribes in the smoking compartment.

"Well, fellows," he said, "I nearly had a great story for you to send to the Chicago papers. That blow I got the last time up spoiled it. When I walked up to the plate that time I had made up my mind that if I didn't get a hit, I would end it all tonight by diving through the car window after the train got up speed. I'm sorry I had to disappoint you on the story."

When the war broke out in Europe Fournier's mates on the White Sox jokingly rebuked him for not quitting baseball and going at once to help the French lick the Germans.

"I'd like to go," declared Fournier. "It wouldn't scare me a bit to be in one of those trenches and take pot shots at the Germans whenever they dared to show their heads. I wouldn't have the least bit of fear when those shells were breaking around me, either. If one ever hit me, I wouldn't know it anyway. There's only one thing about war I don't like. The first time they ever gave the order to charge bayonets, that's when I would quit."

Answers to Queries.

G. L., Chicago—Mike Gibbons is an Irish-American.

W. C. C., Sheboygan, Wis.—Stanley Ketchell was shot to death by a ranch hand on a ranch at Conway, Mo., on Oct. 15, 1910.

D. C. Springfield, Ill.—Frank Gotch was awarded the world's title after beating Hackenschmidt, April 3, 1908. He has not been beaten since.

H. P. F., Chicago—Yes, the Tommy Ryan who coached Jim Jeffries was the same man beaten by Kid McCoy.

JOIE RAY OF I. A. C. MARRIES.

Kankakee, Ill., Jan. 15.—[Special.]—Joie Ray, holder of the world's champion amateur mile title, was married here quietly at the First Christian parsonage by the Rev. A. L. Ragsdale tonight. The bride, Miss Myrtle Edna Parker, is the daughter of Mr. and Mrs. E. O. Parker of Aroma Park.

Immediately following the ceremony Mr. and Mrs. Ray returned to Chicago, where they will make their residence at 4017 Grand boulevard. The bride has a large circle of friends in Chicago, where her father was formerly engaged in missionary work. Ray is a member of the Illinois Athletic club of Chicago and holder, besides the world's amateur record, of other track records in number.

TRICOLOR QUINT TRIMS BROWNS BY 34-18 COUNT

Frelling Banished Under Foul Rule; Feeney Stars with Ringers.

BY JACK PROCTOR.

Before the largest crowd that ever crowded into the West Side Y. M. C. A. gymnasium, the Illinois A. C. basketball team defeated the West Side Browns last night, 34 to 18.

The tricolor club team was easily the class of the contest, as was shown in the first half, when the Browns were only able to make one field basket. The half ended 18 to 8, the other six points being made by Butsow, who registered six points from free throws.

Frelling, left guard of the winning quintet, was put out of the game for having four personal fouls called. Feeney, center on the I. A. C. team, scored four field baskets, and Johnson, the right forward, registered eight free throws. Butzow of the Browns scored two field baskets and eight free throws. Lineup:

I. A. C. [34].	B	F	P	T	Browns [18].	B	F	P	T
Johnson, rf	3	8	1	1	Nicholas, rf	2	2	0	0
Williams, rf	0	0	0	0	Martin, rf	0	0	1	0
A. Presler, lf	2	0	0	1	Lagorio, lf	0	0	0	0
Feeney, c	4	0	1	0	Clegg, lf	0	0	3	1
W. Pr'sler, rg	0	0	2	0	Carbley, c	0	0	2	1
Cochran, rg	2	0	0	0	Butzow, rg	2	8	0	0
Frelling, lg	3	0	4	1	Mendelson, lg	1	0	1	1

Referee—Schwan. Umpire—Finn.

EASTERN TAKES GAME, 9-2.

Chicago and Eastern Illinois railroad indoor players won their seventh straight game at the Sportsmen's club yesterday, swamping the Rock Island nine, 9 to 2. Larson's batting was a feature, the winner's second baseman getting five hits. Score:

Rock Isl.	R	H	P	A	C. & E. I.	R	H	P	A
Young, lf	0	0	0	0	Mor'sy, 3b	2	1	1	2
Erhart, l ss	1	0	0	2	Kleud, r ss	1	1	2	3
E. Mor'sy, 1b	1	0	16	0	Larson, 2b	3	5	0	0
Honan, 3b	0	1	1	1	Nelson, p	1	2	0	0
Hoffman, c	0	1	6	1	Mosier'n, c	1	2	9	0
Wiley, r ss	0	0	1	3	Spie, c	1	1	15	0
Baium, rf	0	0	0	0	Flaherty, 1b	0	1	9	0
Leih, p	0	0	0	4	Miller, l ss	0	0	0	3
Wendel, 2b	0	0	0	0	Langor, rf	1	1	1	0
Totals	2	2	24	13	Totals	9	16	27	9

	R. I. Lines	C. & E. I.
	1	0
	0	1
	0	2
	0	0
	0	1
	0	2
	0	0
	1	3
	0	0
	0	0
	0	0
	0	0
	2	9

Error—Spie. Struck out—Leih, 5; Nelson, 15. Two base hit—Larson. Three base hit—Flaherty. Home run—Larson.

INSTITUTE AND SENN SPLIT.

Hebrew institute tossers beat Senn High, 29 to 12, on the institute floor. The C. H. I. guards held the high school center trio to one basket. The institute led, 18 to 8, at half time. Lineup:

Institute [29].	B	F	P	T	Senn Majors [12].	B	F	P	T
Blair, rf	5	2	3	0	Brecken're, rf	0	0	1	0
Baun, lf	0	0	1	0	Halderman, lf	1	0	0	0
Gruppie, c	3	1	2	0	Farro, c	0	0	1	1
Varzh, rg	2	0	2	0	Preston, rg	0	0	0	0
Nackieson, lg	2	0	1	0	Torshead, lg	2	0	0	1
Block, lf	2	0	1	0					
Arnow, c	0	0	1	0					
Burk, rg	0	0	0	0					

Referee—Burgher.

Senn lightweights, by clever passing, puzzled the institute minors in a second battle, the high school team winning, 20 to 13. Bell starred at guard.

EASY FOR LAKE VIEW FIVE.

Lake View Presbyterians defeated the Wellecos, 58 to 23, at Butler house. Schwanke made nine baskets and four free throws for the winners. Wunders at guard played a fast game. Five baskets by Center Carlson kept the Wellecos in the running. Lineup:

Lake View Pres. [58].	B	F	P	T	Wellecos [23].	B	F	P	T
Goodlet, rf	6	0	0	2	G'haler, rf	1	0	2	0
Anthony, lf	8	0	1	3	Swanson, lf	3	0	0	0
Schwanke, c	9	4	1	0	Carlson, c	3	3	1	0
Wunders, rg	3	0	0	0	Sputs, rg	2	0	1	0
W'erlund, lg	1	0	2	1	Mercher, lg	1	2	0	0
					Tagsert, rf	0	0	0	0

Referee—Rhodes.

MARSHALL HIGH WINNER.

Marshall continued its winning streak by defeating Maine Township High school at Desplaines, 18 to 2. The feature of the game was the excellent defense by Marshall. Lineup:

Marshall [18].	B	F	P	T	Maine T. H. S. [2].	B	F	P	T
Abrams, rf	2	3	0	0	Gustn, rf	0	0	2	0
Schrik, lf	5	0	0	2	Schuls, lf	0	0	0	0
Gerskov, c	0	0	2	0	Gotng, c	0	0	1	0
Russell, rg	1	0	1	0	Wolfram, rg	0	0	0	0
Hollowick, lg	1	0	1	0	Harper, lg	0	0	0	0

N. W. COLLEGIANS VICTORS.

Northwestern college of Naperville players won a rough and tumble contest from Carroll college, 37 to 24, in the victors' gymnasium. Kastner paved the way to victory with seven baskets, while Oberheiman starred at guard. Keller made half of the Carroll points. Lineup:

N. W. College [37].	B	F	P		Carroll [24].	B	F	P	T
Klucckh'im, rf	2	3	0	1	Keller, rf	3	6	0	1
Schmuis, lf	1	1	0	0	McMiller, lf	4	0	1	1
Kastner, c	7	0	3	1	Stone, c	2	0	1	1
Oberhel'n, rg	1	0	0	1	Dearborn, rg	0	0	0	0
Fehr, lg	2	0	0	0	Molike, lg	0	0	0	1
Gamerts'r, rf	2	0	1						
Stenger, rg	2	0	0	2					

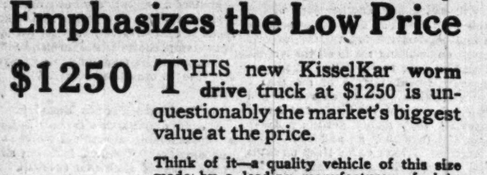

KisselKar Quality Greatly Emphasizes the Low Price

$1250 THIS new KisselKar worm drive truck at $1250 is unquestionably the market's biggest value at the price.

Think of it—a quality vehicle of this size made by a leading manufacturer of eight years' experience in producing the very best trucks on the market.

The construction of the new worm drive truck is typical of all Kissel KarTrucks. There are six sizes in all—$950 to $4350.

You can't get away from it—it's a startling price for such a job—as good a truck as Kissel ever produced—the specifications prove it.

Ask for particulars.

KISSELKAR TRUCKS

Open evenings until nine o'clock.
Live agents in unoccupied territory wanted.

THE KISSELKAR, HARRY P. BRANSTETTER,
Wabash Avenue at Twenty-Sixth Street, Chicago, Illinois
Telephone Calumet 5713

War upon Pain!

Pain is a visitor to every home and usually it comes quite unexpectedly. But you are prepared for every emergency if you keep a small bottle of Sloan's Liniment handy. It is the greatest *pain killer* ever discovered.

Simply laid on the skin—no rubbing required—It drives the pain away instantly. It is really wonderful.

Sloan's Liniment

for RHEUMATISM SPRAINS SORE MUSCLES

The Tribune's Sporting Almanack

JANUARY

Compiled by J. P. McEvoy

The Story of Midas.

Once upon a time long ago, dear children, there was a kink whose moniker was Midas.

(Willie, if you interrupt me again I'll bust you on the beak.)

I forget what he was the kink of, but it doesn't make any difference. One day, as he was sitting on his throne playing pinochle with the courtiers, somebody brought in a guy named Silenus who had been found running wild in the cabarets.

(Mamie, stop kicking Willie on the shins. Those are your new shoes.)

Well, Midas was a good old scout. He sent some of the fellows out with Si to give him a Turkish bath and a cup of black coffee and send him home in a taxi. So, a few days later, when Si got home, he told his old friend Bacchus what Midas had done.

(Willie, don't hit the baby on the head with that hammer. It isn't ours.)

Now Bacchus was one of them wine agents, soused all the time, and a regular goshdernit with the women. Maybe I should not have mentioned Bacchus to you kids, but, anyway, Bac' felt kind of mellow towards Midas for being so nice to Si, and he said to himself: "I'll just go over and slip Mid' a basket of champagne and a corkscrew and put it down on my expense account —the office will never know the difference."

(No, Mamie, you mustn't knock baby's tooth out with that hammer.)

So Bacchus went over and saw Midas and said: "'Lo, Mid.' I'm bringing you a flock of wealthy water for being so good to Si."

And Mid', who was a forgetful cuss, said: "Si who?"

"Si Sanborn, you poor nut," howled Bacchus.

"Oh, I know now," said Midas. "It was Silenus. Yes, he was in an awful shape; been drinking creme Yvettes, mint juleps, Scotch highballs, etc., for a week."

"Well," Bac' said, "if there is anything else I could do for you let me know. I'm pretty strong in the city hall, you know." And he winked.

(Why should I know why he winked, Willie?)

"It's like this Bac'," said Midas. "It costs a lot of money to be a kink and support a throne in the manner to which it has been accustomed, and I can't stall off that landlord and butcher much longer, and the electric light man was around today and threatened to turn off my lights if I didn't pay up."

(No, it wasn't the same man who turned ours off, Willie.)

Now Bacchus, before he went wrong and became a wine salesman, use to be a counterfeiter. So he taught Midas how to make phoney money and went on his way. For weeks after that Midas was literally coining money and he had almost enough money to pay off his debts when the Secret Service got after him.

They got the goods on Midas for counterfeiting and they sent him to the Coop for twenty years.

(No, Mamie, he didn't meet Uncle James there. He was in a different jail.)

Next week I will tell you the story of Atalanta and the A. A. U.)

Calendar

Day of No.	Day of Wk.	Light and Dark Beer	SUN RISES A.M.	SUN SETS P.M.	MOON RISES and SETS
16	S	YES	YES	YES	

August Gutenmorgen, first pretzel bender, born 1606. Heinze holds pickle contest. Inventor of bread pudding honored by Undertakers' union. Callahan tells that one about the two Irishmen.

UPLIFTING VERSE FOR THE DAY.

"Fireman save my child," she cried
As the waiter brought the soup;
The lightning flashed in the western sky
And the onion looped the loop.—E. C.

17	M	AYE	AYE	AYE

Burbank perfects a Silent Soup. It is rumored that an artist who can spell has been found. Archbishop Laud beheaded a week ago, 1754, died shortly afterwards from the shock. Michael Mutz, inventor of grapefruit, executed by popular consent.

UPLIFTING VERSE FOR THE DAY.

"We're lost," the sailor shouted,
And he staggered as he roared;
"We'll die of thirst before we land
There ain't a beer aboard.

18	T	YA	YA	YA

Rumor that an artist who can spell has been found proves false. Laud still dead. So is Mutz. Automobile tire punctured. Rockefeller raises gasoline 10 cents an ounce. Your old garbage can will make a nice garage for the Flivver.

UPLIFTING VERSE FOR THE DAY.

The boy stood on the burning deck,
Few and short were the prayers they said,
Cold blew the blast, down came the snow,
Father, why is your nose so red?

19	W	SI	SI	SI

Jess Willard grants the world a statement —great excitement! Motorist obtains gallon of gasoline by trading his car in on it. Wilson writes daily note. Hamlet produced; pronounced a failure by dramatic critics. Lot's wife turned to pillar of salt; her husband exclaims: "My Lot is hard!"

UPLIFTING VERSE FOR THE DAY.

In onion there is strength, me lord,
All dressed up and no place to go;
Has anybody here seen Kelly?
On the Five F'lfteen!

20	T	sure	sure	sure

Harrigan Imofsky shoots wild alligator pear in Kokomo. Hamlet still running in South Bend, Tombstone, Ariz.; Philadelphia and such places. Bat Nelson declares he was robbed of title. Napoleon takes a bath, 1812. What is home without another?

UPLIFTING VERSE FOR THE DAY.

Jack Sprait could eat no fat,
His wife could eat no lean,
The reason's plain they were
Behind with their bills
And the butcher wouldn't trust them.

21	F	OUI	OUI	OUI

This will be Friday all over the United States. Fish are eaten. Onionoid Olives, inventor of the stogie, condemned to smoke one—serves him right. Traces of tobacco found in Christmas cigar. Mrs. Castle replaces her partner Vernon with Freddie Welsh. Police are baffled.

UPLIFTING VERSE FOR THE DAY.

The animalcuise and protozoa
Were locked in throes of katabolic strife.
We'll leave them there,
Won't we?

22	S	HUH	HUH	HUH	HUH

Tonight is Saturday night—Father's day. Movie cutout for day: Subtitle, "I will not go out with you tonight, Smalz; I have the mumps." Antony buys Cleopatra a wrist watch. Onionoid Olives (see Friday) dies. Christopher Columbus hocks Isabella's jewelry with Ike Goldstein, 1491 A. D.

UPLIFTING VERSE FOR THE DAY.

The Gaelic poet rose and sung:
You'll often find some pests in a pod—
A Cobb in Detroit is worth two in the bush
And a brick in the bean is worth two in the hod.

Pay Us as it Pays You

Sensational New Offer!

The broadest offer of its kind ever made to any merchant! A brand new co-operative plan that positively removes every obstacle standing between you and a London-Ford Delivery Service.

Now there is absolutely no excuse for the wasteful method of horse-drawn delivery. This remarkable new plan enables even the smallest merchant to install this money-saving Delivery Service.

Easiest Terms—Lower Prices

A London-Bodied fully-equipped 1916 Ford Delivery Car on the most liberal terms ever offered. Use the car—let it earn its cost in delivery-saving and increased profits. Pay us out of what it actually saves you. We charge absolutely NO PREMIUM—you pay the very same low price as spot cash buyers. That's one of the many reasons we beat them all.

Hundreds of large and small Chicago merchants are taking advantage of this liberal new plan. Compare our new rock-bottom prices with all others—see how we save you money and give you a far better job.

Among our various styles you'll find a body to meet the requirements of your particular business. If you already own a Ford chassis, we'll put a London Body on it in two days at a special low price. Pay for it on our easy terms.

New Free Service—Finest Body Made

Here's a new service with Ford Delivery cars. We give you the regular Ford guarantee and Ford service with our guarantee and body service.

We want to show you wherein London Bodies are different from others—how they're built to endure abusive usage—how every joint and seam is perfectly made with special re-inforcements—how only the finest wood and metals are used in each part. Learn why London Bodies require less repairing—save you money—outlast the kind that cost more.

Call—Phone—or Write

for details, prices and styles. Our Delivery Cost Expert will show you how a London-Ford Delivery Car will cut your delivery cost—increase your delivery efficiency at least 500 per cent—extend the area in which you can do business and increase your net profits no matter how large or how small your business is now. We have proof for you that a London-Ford is NOT an expense but a really profitable investment from the beginning. Call, phone or write today—begin to increase your profits at once.

LONDON AUTO SUPPLY COMPANY
2543-45 Wabash Ave., Chicago Calumet 1228

London-Ford Delivery Cars

LAKE FOREST BY STRONG ATTACK BEATS HOOSIERS

Spurt at Finish Beats Notre Dame Again 30 to 24.

Notre Dame, Ind., Jan. 15.—[Special.]—For the second time in as many years Lake Forest defeated Notre Dame in basketball in the local gymnasium today, winning by a score of 30 to 24. The visitors' spurt at the end of the second half, coupled with the absence of Capt. Daly, Notre Dame's star forward, lost the game for the Hoosiers. Coleman for Lake Forest and Fitzgerald for Notre Dame were the stars. Lineup:

Lake Forest [30].	Notre Dame [24].
Coleman	L. F. Cassidy, Murphy
McFerran	R. F. Fitzgerald
Stokes	C. Meyers, Ronchetti
Krueger	L. G. King
Gray	R. G. McKenna, Keefe

Baskets—Coleman, 5; Stokes, 4; McFerran, 9; Fitzgerald, 8; Meyers, 2; McKenna; Ronchetti. Free throws—Fitzgerald, 10; Coleman, 6.

FOUR GAMES PLAYED IN SEARS-ROEBUCK LEAGUE.

Four games were played in the opening round of the Indian league schedule at Sears-Roebuck Y. M. C. A. In the senior division, the Apaches defeated the Hurons, 24 to 16, and the Iroquois conquered the Seminoles in a death struggle, by a 14 to 13 score. Moore's basket shooting won for the Apaches, and the work of the Iroquois guards brought them victory.

Apache [24].	B	F	P	T	Huron [16].	B	F	P	T
Alberg, rf	1	0	1	0	Romick, rf	2	0	0	1
Moore, lf	7	0	1	0	Pagesknopf, lf	2	0	1	0
Whitine, c	3	0	0	1	Pirsch'n, c	3	0	1	0
Pretzer, rg	1	0	0	0	Rosens'g, rg	1	0	1	0
Sweetan, lg	0	0	0	1	Mulbol'd, lg	0	0	1	0
					Hill, rg	0	0	0	0
					Schulten, lg	0	0	0	0

Referee—Keller. Umpire—Coiller.

Iroquois [14].	B	F	P	T	Seminoles [12].	B	F	P	T
Landwere, rf	1	0	0	1	Larsen, rf	0	0	1	0
E. Whit'y, lf	2	1	0	1	Bassil, lf	2	1	0	1
Nyquist, c	1	0	0	1	Weinb'r, c	2	0	0	1
Gauger, rg	1	0	0	1	Kennedy, rg	1	0	1	0
Vallas, lg	0	0	1	0	Mueller, lg	0	0	1	0
Schwartz, lg	0	0	0	1	Bahr, rf	1	0	0	1
					Miller, lf	0	0	0	0
					Whitney, rg	0	0	0	0

Referee—Coiller. Umpire—Keller.

Pottawatomie [12].	B	F	P	T	Sioux [7].	B	F	P	T
Roberts, rf	2	0	0	0	Goldstein, rf	0	1	0	0
Slafton, lf	4	0	0	0	Oyan, lf	0	0	1	0
Carlton, c	0	0	0	1	Kozak, c	3	0	1	0
Beier, rg	0	0	0	0	Farrell, rg	0	0	0	0
Scott, lg	0	0	0	1	Gwins, lg	0	0	0	0
					Krause, lg	0	0	1	0

Referee—Keller. Umpire—Coiller.

Navajo [11].	B	F	P	T	Chippewa [6].	B	F	P	T
B'kmast'r, rf	1	1	0	1	Diamond, rf	0	0	1	0
Lackman, lf	3	0	0	2	Puis, lf	1	0	0	0
Wynalek, c	3	0	0	0	W. Miller, c	0	0	0	0
Harris, rg	1	0	0	0	Delevit, rg	0	0	0	0
Reuland, lg	0	0	1	0	Newman, lg	1	0	1	0
					Pil

...FER RUN ...ES WEEK ...E CIRCUIT

...Cushion Expert ...n 44 Innings; ...by Players.

...fer's record breaking ...ture of play in the In... ...shion league last week. ...ames Maturo, the local ...t in forty-two innings, ...k for the league. The ...e the league was forty... ...de by Charles Ellis at ...rch.

...of Weeghman's room, ...rance in the league last ...sence of several weeks ...another road trip to... ...Maupome at St. Louis, ...tton, who is represent... ...at Indianapolis, played ...t Wednesday, losing to ... ...es the place of Charles ...cinnati.

...who is substituting for ...nner's was on tour last ... several good games.

	W.	L.	B.G.	H.R.
...is.....	21	5	46	9
.....	18	4	61	6
.....	17	5	53	9
.....	16	5	55	7
.....	14	6	68	8
.....	15	7	48	8
...phia...	14	8	64	8
.....	13	8	55	9
.....	11	8	68	8
.....	11	9	64	7
.....	13	11	49	8
.....	10	10	71	9
...ago ...	10	13	64	7
...cago ...	10	11	51	9
.....	13	13	68	8
.....	9	11	62	7
.....	9	13	62	10
.....	9	13	73	8
.....	9	15	73	7
.....	8	16	57	9
.....	6	15	63	5
.....	5	14	75	6
.....	4	17	54	7
.....	3	17	80	9
.....	5	21	88	9

Match Today.

...e Park Blues will engage ...soccer elimination contest ...rty-eighth avenue and Six... ...national board ordered the ..., but conditions are not ...or a fast contest.

UR
AR
...de-
...very-
...AN
...res
...es un-
...nteed

FULTON UPSTART IN BOXING GAME; TITLE ASPIRANT

Kansan Hot on Trail of Champion Willard, Fellow-Jayhawker.

BY RAY C. PEARSON.

If ever a fighting man believed in himself that man is Fred Fulton, the Rochester, Minn., giant, who is trying his hardest to arrange a meeting with Jess Willard, heavyweight champion of the world. Fulton is an upstart in the game of pugilism, and he admits that he has much to learn. His career as a ring man has been brief, but it has been successful. His greatest achievements have been scored through the medium of a good right hand, with which he has registered numerous knockouts.

Looking at Fred Fulton, one sees a gawky, beny giant, who would not impress one as being a possible heavyweight champion. Carrying 6 feet 4 inches of height, and not being overburdened with flesh, the Minnesota giant does not present a formidable appearance that would indicate in any way the ability to fight.

The man with whom Fulton is trying his hardest to arrange a match is a Kansan, by the name of Fulton. Not long ago Fred remarked that it was strange none of the scribes had called attention to this fact.

* *

Fulton was born in Blue Rapids, Kas., on April 18, 1892. If ever there was a booster for the state in which he was born that man is Fulton. The new ring giant did not remain long in Blue Rapids, however. When 5 years old his parents took him to Wymore, Neb., where he remained until he was 12 years old. His education in the grammar school grades was obtained there.

The giant had ideas of his own by the time he had reached the mature age of 2 years, as evidenced by the fact that he quit home and started out to shift for himself. His first move was westward, and he finally landed in Colorado. On his arrival there he set out to learn a profession. His opportunity came in the plastering line, and by sticking close to the job he became a journeyman.

Restlessness seized Fulton, and he located in Rochester, Minn., when 15 years old, there taking up the plastering trade. Two years later he achieved the honor of becoming a contractor, and to this day he prides himself more on that than on anything he has accomplished in the prize ring.

* *

"You know that any one who becomes a plastering contractor at the age of 17 is certainly doing something out of the ordinary," said Fulton recently. "That is what I did, and, believe me, I am some plasterer."

But this does not explain how it happened that Fred Fulton became a fighting man. He didn't know that he possessed fighting caliber until one day a Minneapolis detective named Norman King happened to drift into Rochester. King took one peek at the giant and saw that he had the size.

Fulton answered a question as to whether he had ever made a fight. "No, I never fought anybody, but I am willing to take a chance. I don't care how big they are, because they can't be very much bigger than I am."

The big fellow made a hit with King, who quickly began to frame up plans to make a fighter out of the Rochester giant. Up to that time Fulton never had seen a pair of boxing gloves, let alone have a pair on his huge hands.

* *

It so happened that work at this time was scarce in the plastering trade, and the stuff that tickles the palm of the hand was not coming in any too fast, so Fulton was willing to take a chance at pretty nearly any game that would bring in the "jack."

Frank Force, a Minneapolis newspaper man, was tipped off by King to the possibilities in a pugilistic way that were represented by Fulton. Force did not waste any time getting into communication with the Rochester giant, so Fulton made a trip to the newest half of the Twin Cities.

It was then up to Force to find something for Fulton to do to earn his meat and potatoes. He was strong enough to get a job for Fulton on the police force, and the department boss immediately installed the giant as a traffic cop. Fred was put to work the first day he landed in Minneapolis, and he is still talking about the things that happened on that job.

* *

"It certainly was tough going, all right," said Fulton. "People would dash up to me and ask me where was this and that building. Of course I didn't know. Then I would have to stall. I'd say, 'Down that way a block,' but as far as I know the building for which they were inquiring might have been a million miles away. I held that job for a time until they shifted me to a worse one, which meant that I was out on the line to pick up crooks."

When Force took Fulton, he was figuring on the latter's fighting ability, the sleuth job naturally being a side issue. Force did not waste any time in trying to find out whether Fred had the making of a fighter. He immediately stacked him up against a bunch of heavies in Minneapolis, Tom Gleason, Jack Doyle, and a couple of others whose names are not familiar to the fighting fans. Fulton cleaned up the bunch in clever style and showed principally that he could land a knockout punch.

This successful start was all that Fulton needed. He determined to stick to the game. But he found securing matches was not easy, for he broke company with Force, his first manager.

* *

Finally Fulton got the idea that if he went to California he could get matches. This mission proved a most disastrous failure. He nearly starved on the coast and was forced to return to Minneapolis. But one thing that he did on the coast proved most helpful to him in the fighting game. He took a course of twelve lessons from Kid McCoy, the old time heavyweight, who was considered one of the cleverest men in the ring. But an empty stomach was responsible for his return to the plastering trade, and he stuck to that profession until another chance in pugilism appeared.

That chance came when Mike Collins, his present manager, offered him a fight with Ben Tremble at Hudson, Wis., on Feb. 2, 1915. He licked Tremble. Immediately Collins became his manager.

Perhaps the greatest reason why Fulton should remain in the fight game is the fact that on two occasions he has put on the gloves with Jess Willard, present champion. They first met in an exhibition in a Minneapolis theater, and Fulton is credited with having the better of the bout. Later, after Willard became world's champion, he again met Fulton in an exhibition. This time Fulton clipped the champion on the chin and knocked him down. Ever since that time the Rochester giant has been trying to secure a match with Willard, whom he believes he can defeat.

Fulton is a married man and has a son 2 years old. He comes of a family of giants. He has six brothers who average 6 feet 3 inches in height. His two sisters are also large. His mother, who is still living, is nearly 6 feet tall and weighs 200 pounds.

MIKE GIBBONS AND AHEARN FINISH TRAINING FOR BOUT.

St. Paul, Minn., Jan. 15.—With a flash of pugilistic skill, Mike Gibbons and Young Ahearn tonight finished their training for their ten round match in St. Paul Tuesday night. Sunday, Monday, and Tuesday will be passed by a quiet.

Just a little excitement ended the training. Walter Larkin, Ahearn's trainer, was discovered in the shadows of the Gibbons gymnasium, according to Gibbons himself. He was quietly asked to leave. He did.

Johnny Tillman of Minneapolis acted as Mike's sparring partner for the final training. Mike's brother, Tommy, officiated.

Young Ahearn took Al Palzer, Johnny Salvator, and Kid Morris for the objects of his punches today.

Jack McGuigan, owner of the National Sporting club at Philadelphia, will referee the scrap Tuesday. Louis F. Dow of the Capital City Athletic club stoically maintains there will be a referee's decision. Minnesota laws prohibit it. Low declines to state how it will be done. A meeting of the boxing commission Monday is rumored.

FRED FULTON, ANOTHER KANSAS BOXER

Latest Heavyweight Title Aspirant Wishes to Meet Fellow Jayhawker, Jess Willard, for Champion's Crown.

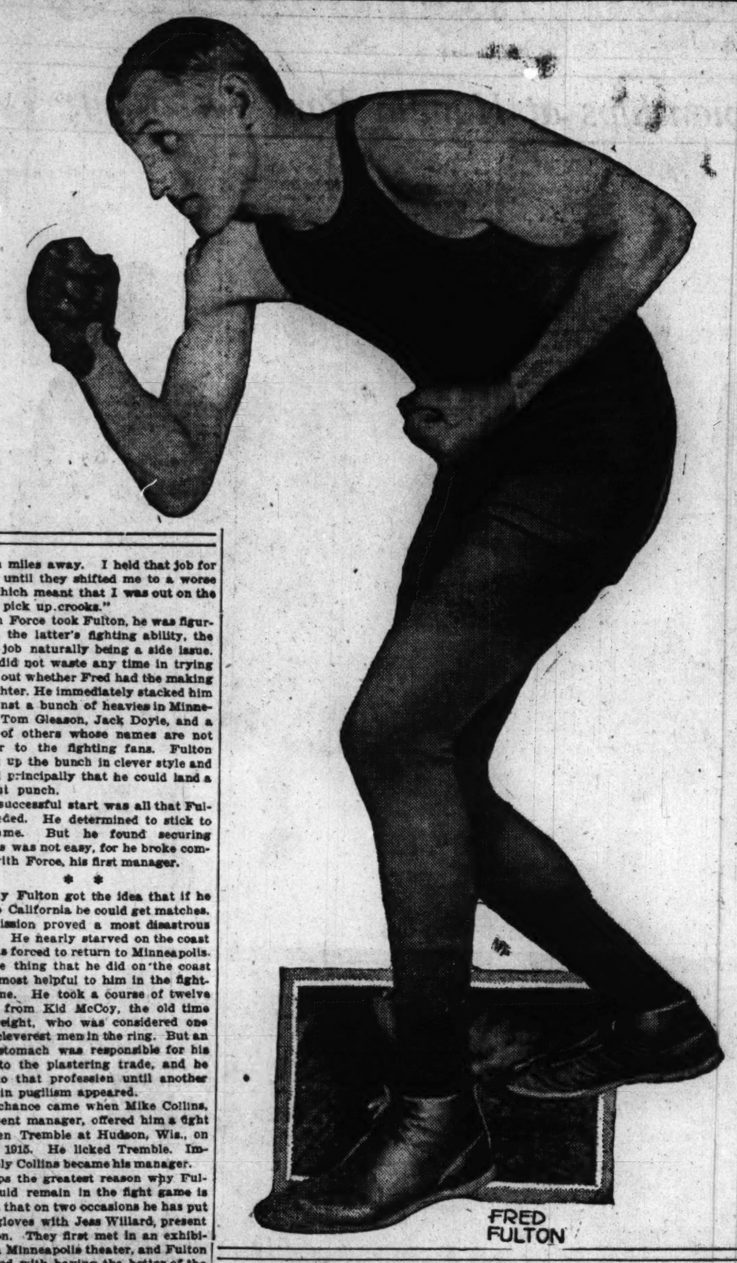

FRED FULTON

KID LEWIS GOES THROUGH PACES

Ted (Kid) Lewis, the British welterweight, who is going to scrap Kid Graves in the ring of the Cream City Athletic club in Milwaukee tomorrow night, blew into our fair city yesterday afternoon, and, although it was late in the day, hurried to the Arcade gymnasium for a workout. Judging from the way he worked the train ride from Gotham didn't even make him tired, for he stepped three of as fast rounds as any one would care to see.

Lewis donned the mitts with Stockyards Tommy Murphy, who has it on him in weight by nearly fifteen pounds. When the stockyards person left the ring he bore plenty of evidence of the force behind the punches delivered by the Britisher. The best way to describe the boxing of Lewis may be done by Murphy, who remarked after the session:

"That fellow can hit, and he doesn't miss."

Kid Howard, the boss of the Arcade, announced that Lewis would take another workout there this afternoon, but late in the evening Tom Andrews, the promoter who is going to stage the Lewis-Graves mixup, was making frantic efforts to connect with the Britisher by long distance phone and have him come to Milwaukee to close his training.

Joe Rivers, the Spanish-American lightweight, departed for Cincinnati last night, where he meets Richie Mitchell on Monday in a ten rounder.

Cadets Take Hockey Game.

Culver, Ind., Jan. 15.—[Special.]—The Culver Military academy defeated the Warsaw, Ind., team at hockey, 5 to 2.

Wells Tots, 50; Wilson "Y," 20.

Wells Park Tots defeated the Wilson avenue "Y" 105 pounders, 50 to 20, at the Wells basketball floor.

DARCY OUTPOINTS KNOCKOUT BROWN IN SYDNEY RING

Hard Punches by Chicagoan Jar Rival in 20 Rounds; Australian Too Fast.

SYDNEY, N. S. W., Jan. 15.—Les Darcy, the Australian middleweight champion, scored another decision victory this afternoon by defeating George [Knockout] Brown of Chicago in a twenty round battle. When Referee Scott raised the right hand of Darcy, signifying victory for the antipodes fighter, there were shouts of disapproval, for many of the ringsiders at the Rushcutters' Bay stadium believed the Chicagoan was entitled to a draw.

The contest was replete with action, due principally to the aggressive tactics employed by Brown. He was forcing the milling at all times, and even when halted temporarily by severe wallops, he came back for more. Brown didn't land as often as Darcy, but what punches he put over had plenty of force behind them. The Australian was given the decision by outpointing his rival and through a clever exhibition of boxing.

During the seventeenth and eighteenth rounds Darcy was so tired that he could scarcely raise his hands, but he had sufficient left to come back strong in the last two rounds. Of the two Brown was the stronger at the finish, and his work won a host of friends for him. A crowd of 16,000 fans saw the contest. The men weighed 160 pounds at 2 o'clock. On the showing by the battlers today it is almost certain that they will be rematched in the near future.

CONIFREY STAYS BEFORE KILBANE

Philadelphia, Pa., Jan. 15.—[Special.]—Frank Conifrey, New York featherweight, stayed in the same ring with Johnny Kilbane, monarch of the feathers, six rounds tonight.

Conifrey stayed, and that about expresses the reason why the Cleveland champion failed to put over one of his specialties—the K. O. punch. If the New Yorker had exchanged punches with the champion, there probably would be another story to tell, but Conifrey went into the ring with the idea of just remaining there for six rounds, which he accomplished.

At the close of the fifth round the little champion was so peeved at the "watchful waiting" of Conifrey that he strolled to the reporters' corner and announced that he was helpless to do anything in view of the fact that Conifrey was far superior to him as a hugger.

WAGNER WINS OVER BAUER.

Cripple Creek, Colo., Jan. 15.—[Special.]—Billy Wagner, Chicago lightweight, won a decision here last night over George Bauer of Cripple Creek in twenty rounds of fast boxing. Bauer was outpointed and outboxed by the Chicagoan, who proved to be the cleverest lightweight ever seen in the local ring. Bauer was floored for a count of eight in the ninth round and knocked to the ropes many times.

JOHNSON LEADER IN SHOOT.

Although many local shooters are at Pinehurst, the Lincoln Park Gun club enjoyed good sport at the traps yesterday. In the hundred bird event, A. Johnson was high with an eighty-nine, while in the twenty-five target affair three tied for top place with twenty-four each. These were A. Johnson, W. R. Clifford, and A. H. Ammann. Scores:

One hundred birds—A. Johnson, 89; D. A. Raymond, 88; W. R. Clifford, 85; Dr. Lewis, 86; A. H. Ammann, 85; R. Davis, 78; W. Gwinn, 81; A. Brown, 55; G. Jorgenson, 67; J. Johnson, 87.

Twenty-five birds—A. Johnson, 24; Clifford, 24; Ammann, 24; Raymond, 23; Dr. Lewis, 23; J. A. Groves, 23; Davis, 22; H. J. Foster, 22; Jorgensen, 18; J. Johnson, 18; Gwinn, 14; A. Brown, 14; A. Smith, 13; L. O. Smith, 10.

SOME HAIRS *from the* TIGER'S TAIL *and* OTHER TALES

by Sam Summerfield

POKER: EVOLUTION OR DECADENCE?

It is said that nothing on this little old earth of ours is ever destroyed, but that changes are constantly taking place. This is as true of our national game of poker as of other things.

Despite impassioned oratory hurled against the game from the pulpit, activities of the various reform associations, rigid suppression by the authorities, and heavy penalties imposed on the players by the courts it still survives.

There is an old sporting "saw," "Once a poker player, always a poker player," and 90 per cent of it is true. While a few have dropped from the ranks, most of them continue to risk raids, arrests, fines, and contumely and continue to play. Which goes to prove that the game cannot be destroyed.

* *

The changes, however, have been many and material, as any one that has followed the game for the last forty years can testify.

The game was originally played without a limit. A man reached into his pocket and bet what he felt like. If the amount wagered against a player exceeded his pile he called for a "show down," to the extent of his roll, and if beaten retired from the game.

Soon the game was almost universally changed to table stakes, which means that a player can only bet what stakes he has in plain sight in front of him on the table.

Up to this time the player in front of the dealer put up an "ante," and any of the others desiring to stay placed twice as much with it or raised, in which case those desiring to play for the pot "sized" up to the raise.

* *

Then the speed mania, inherent in Americans, caused another change.

To make it faster, all "jackpots" was introduced.

On this every player put up an "ante" and the pot could not be opened except with a pair of jacks or better.

In the earlier stages of the game also the hands of value ranked pairs, two pair, trips, flushes, fulls, and sets of fours. Then the speed bug got working again and straights were added.

At the present time in Chicago there are also played big and little dogs and big and little cats.

In other parts of the country they have even also added kitters (from the deuce to the nine without a pair) and blazes (five cards, none lower than the jack).

Gradually "table stakes" passed into oblivion and "limit" poker took its place. This also was done to provoke more general play and accelerate the action, as a player would be tempted to take a chance in a pot where he could only lose a stipulated amount, whereas if there existed a possibility that he might lose his whole pile he would not come in.

* *

Then to make the wheels go around still faster the game began to be played with two decks. The second man from the dealer shuffled the deck for him, the next man cut it, and more time was saved and more pots could be played.

Originally the limit usually played was $5 or $10. This limit was gradually reduced until now it is $2 and $3. This also helped to speed things up, players coming in oftener.

Then jackpots were gradually eliminated and opening with a pair of five spots or better introduced.

This still not being rapid enough, the game got to be played that the pot could be opened with any sort of a hand, and now the rule is that the pot is opened blind, each player in turn being compelled to open a pot before his cards are dealt to him.

As a fitting climax, low hand, or "low ball" poker has been introduced and has found many admirers. This is a variation of the game, where the smallest hand wins. Experts claim this to be the fastest of all for various reasons, opportunities for "bluffing" or outplaying the main one being that it affords greater ing an opponent.

And so the stretching point seems to have been reached and time alone can tell whether or no some inventive genius will be able to further increase the speed limit.

The difference in the old and the new game is very decided. The former by comparison was restful and gentle; the latter nerve racking and brutal, and can only be compared in intensity to the pursuit of the "mighty dollar" by our present day captains of frenzied finance.

Even the very personnel of the game has altered. Players of the old school like Curt Gunn, George Raddin, Frank Shaw, Moze Cowman, Tiernan Wallace et al. (most of whom, by the way, have paid their toll to the ferryman for the voyage across the Styx), were grave, serious, and invariably courteous. A game would proceed for hours without an unnecessary word being spoken.

The modern player is usually nervous, quick, and boisterously and viciously aggressive.

* *

"Old Benny."

Old man Zennett, endearingly designated for more than thirty years by friends and even slight acquaintances as "Old Benny," is the patriarch of the tribe of poker players.

No man would even try to approximately guess his age, but it has been hinted at by those that know him longest that he was a full grown man at the time the first white child was born in Chicago. Also that he received his early education playing poker with the Indians, then abounding around here, for pelts and skins, and, furthermore, that he never was the party skinned.

* *

"Old Benny" has played poker all over the country at various times, but mainly confined his efforts to Chicago and Hot Springs, gravitating between the two places according to the seasons, north in the summer and south in the winter.

One of his peculiarities, amounting almost to an obsession with him, is that he does not like to risk his own money and much prefers to play a "stake." Of course, he has been known to play his own money, but only when there was no other way.

Of course, the original ethics of a "stake" are that if it be lost the player must make good one-half the loss as soon as he conveniently can.

* *

However, Benny never was a man to worry over the morrow. That would take care of itself. Nevertheless, being a corking good player, he would generally find some one to furnish the wherewithal on the basis above mentioned.

Apropos of this a pal of his met him stumbling down the stairs leading up to a poker room in a Berserker rage, gesticulating and cursing most volubly and shockingly.

"Why, what's the matter, old sport?" questioned the new arrival.

"————————," blurted the old man. "I just had the toughest piece of luck happen that ever befell me."

"You don't say! What was it?" anxiously inquired the friend.

"I sat in that blankety blank double blanked poker game up there and lost over $400 without winning one pot."

"Gee, that is tough!" sympathized his crony. "But buck up; you'll get it back again."

"O, that ain't what's bothering me," wailed the old fellow. "I wouldn't care nothin' about that."

"Well, then, for the love of Mike, what was it?"

"Well, you see, some way I got my own roll and the stake mixed up, and before I found it out I had lost $14 of my own money."

LEAGUES BREAK FAMOUS REVOLT BY BALL PLAYERS

(Continued from first page.)

determination both on the diamond and under the table.

As many as possible of the stars who jumped to the Brotherhood league were tempted back by coin, the ranks of the National's teams were filled with young players recruited from the minors, and schedules were made to conflict with the Brotherhood teams as much as possible. The result was a division of receipts which spelled losses for all hands, but the National league backers had the experience and willingness to lose the coin. The Players' league backers had no experience and were deeply peeved to learn that the sport was not the gold mine it was represented to be.

Distrust Wrecks Brotherhood.

The war lasted only part way through the following winter and ended in the death of the brotherhood from self-inflicted internal injuries. In an effort to embarrass the National league Al Johnson, backer of the Cleveland club in the Brotherhood league, bought the Cincinnati National league club. The deal was tied up in the courts, however, and the franchise was awarded to John T. Brush, ex-Indianapolis. In the winter the old league retaliated by secret methods which ended in the Brooklyn and New York backers of the Players' league selling out to the National. Next day there was a frantic rush by all the others to get in out of the cold.

It took nearly all the rest of the winter to clear away the debris, and then it was found impossible to satisfy everybody, so that another war broke out in 1891 between the National league and the old American association.

The Players' league was eliminated entirely by consolidating its teams with those of the National league in Chicago, Pittsburgh, New York, and Brooklyn, by buying out the Cleveland and Buffalo clubs, and by handing the Boston and Philadelphia clubs over to the American association, which also was given permission to locate a team in Chicago. That made the National's circuit include Boston, New York, Brooklyn, Philadelphia, Pittsburgh, Cleveland, Cincinnati, and Chicago, and the association's, Boston, Brooklyn, Philadelphia, Washington, Columbus, Louisville, Chicago, and St. Louis.

They started under a new national agreement, which lasted only a few weeks before an adverse decision regarding two players, claimed by the Philadelphia association club, resulted in the withdrawal of the American association and renewed war. Cincinnati became the chief battle ground. The association planned to place a team there under Al Johnson, who had tried to wreck the National league, but before the season of 1891 opened Johnson sold out his franchise to the National league.

C. A. Comiskey in Fight.

The American association blocked this deal in the courts and tried to run the Cincinnati team itself under the leadership of Mike Kelley. It was so complete a fizzle that it was transferred to Milwaukee, and practically everybody lost money.

The fighters of the association, among whom was Charles A. Comiskey, planned to renew the fight next season, and a number of National league players were signed for 1892. But, as in the case of the Brotherhood, there were traitors in camp and the association leaders were no match for the wily politicians of the National league. In consequence a scheme was hatched in secret which, when consummated, gave the old association its death blow and made the National league once more supreme, but with a white elephant on its hands in the shape of the twelve club circuit.

Here are the most popular members of the

Club Cocktail

family—

Martini	Manhattan
Dry Martini	Dry Manhattan
Brut Martini	Bronx
Dubonnet	Tom Gin
Whiskey	Vermouth

Of finest materials, mixed to measure by experts and then aged in wood, each variety is preeminent in its class.

Club Cocktails are noted for their high quality and remarkable delicacy of flavor. You will surely be right in serving them to your friends.

G. F. HEUBLEIN & BRO.
Hartford New York London
Importers of the Famous Brand's A-1 Sauce

More Fun For Trapshooters

Enjoy your favorite sport anywhere, anytime with the

DU PONT HAND TRAP

Throws targets 40 to 75 yards. Imitates ducks, quail, etc. Packs in your suit-case for use in the country, at the shore or in a boat.

$4.00 at dealers or prepaid.

Write for Hand Trap booklet.

E. I. DuPont DeNemours & Co.
Established 1802 Wilmington, Del.

Observe the Law

"Here comes another car with **Vesta-Legal-Brites** on the lamps.

"They certainly are bright, I can tell them a mile off. But they're 'within the law'—passed by the board. Every traffic officer welcomes the sight of them.

"They light up the whole street without the least dazzling effect. If they would come often enough we wouldn't need any street lights.

"I wonder why all motorists don't use them."

VESTA-LEGAL-BRITE

(Patents Pending)

Fronts for Headlamps

Attached to any headlamp; comply with city and state ordinances; spread all the light all over the road and to the side. Prism dics can be instantly removed, restoring the intense beam for country driving.

Price $3.00 Per Pair

(Out of town customers ordering by mail should specify diameter of glass circle in their lamps.)

VESTA ACCUMULATOR COMPANY
21st Street and Indiana Avenue, Chicago

The ideal car for the woman who drives.

We are indebted to Mrs. Lois Morgan, 4836 Sheridan Road, for her photograph and interesting woman's reasons for preferring the King "Eight."

"My friends often ask me," writes Mrs. Morgan, "if it is really easy to drive a car, and invariably I answer 'Yes, if it is a King 8.' The car is so easily handled and easy running and its response to engine and brake is so instant and sure that I always feel perfectly safe. It doesn't tax my strength either, for my car can creep or speed without changing gears. You will readily realize how much we think of the King 8 when I tell you that we will have one of the new models after the show."

EIGHT CYLINDER

5 Passenger **$1150** **KING** F. O. B. Detroit

See the car and let us demonstrate. You, too, will be converted.

King Motor Car Co.
Detroit

King Motor Co.
2429 S. Michigan Ave.
CHICAGO

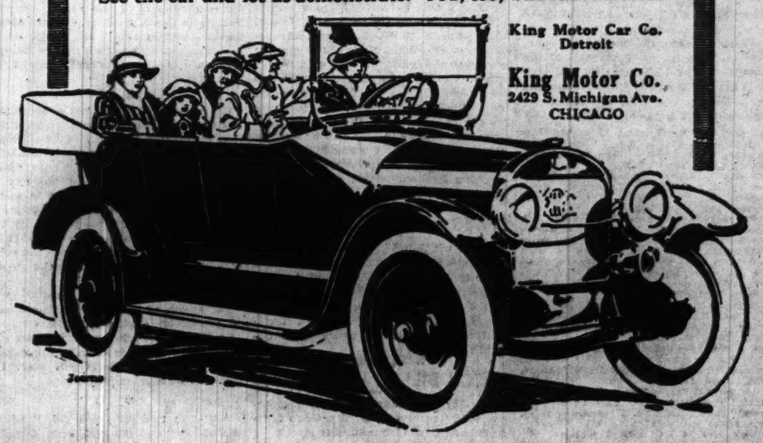

DEALERS: If the King 1916 agency for your town has not been settled, *THEN WIRE!* The KING is breaking all sales records.

SPORTS

The Chicago Sunday Tribune.

THE WORLD'S GREATEST NEWSPAPER

CIRCULATION OVER 500,000 SUNDAY OVER 300,000 DAILY.

4 III. * A

JANUARY 16, 1916.

YOUNG FISKE SKATERS WIN CITY PARK HONORS

Commercial and Adams in Tie for Second; Relay Race Big Feature.

ALL CONTESTS CLOSE.

BY WALTER H. ECKERSALL.

Youngsters under the direction of Charles Kann of the Fiske playground yesterday won the shield emblematic of the skating championship of the municipal playgrounds, with a total of 18 points. Representatives of the Commercial and Adams playgrounds were tied for second place with 6 points each, while the McCormick and Beutner playground performers were locked for fourth prize with five markers each.

The relay race, the result of which did not count in the point column, was won by the Commercial playground quartet. The event was over the four-fifths mile route, and the winning team won handily. The event was decided in two heats.

Victor by Five Yards.

The first heat was won by the Commercial team. The Adams playground representatives were second. The second brush went to the Fiske team, with McCormick in second place. The final race went to Commercial after one of the most interesting races seen on a municipal playground pond. It was nip and tuck all the way and William Steinmetz, the last skater on the winning team, crossed the finish line five yards in advance of the last skater of the Fiske playground.

The events were held at the Hamlin playground, Sixteenth street and Hamlin avenue, and were seen by at least 2,000 persons, most of whom were mothers or fathers of the contestants or personal friends of the boys who have worked so hard to win the gold, silver, and bronze buttons donated by the playground system of Chicago in its attempt to get the little boys and girls out in the open.

Also in "Tribune" Tourney.

The same kids who took part in yesterday's championship events of the municipal parks are practically the same as those who will compete in the final events of THE TRIBUNE skating tourney to be held in Grant park early next month.

Theodore A. Gross, superintendent of the playgrounds of Chicago, looked after the staging of the events of his parks. The contests were postponed from last year because of lack of ice, and Mr. Gross and the directors who assisted him yesterday should be complimented for the way in which the events were staged. There were hundreds of kids who continually crossed the course, but there was not an accident of consequence reported, although several of the youngsters were knocked down by the older and stronger skaters.

Several contestants did not know what a second shot of the pistol meant. The directors had to stop the skaters and bring them back to the starting point because of their ignorance of the meaning of the recall shot. It certainly was a great day for the playground girls and boys.

Varied Yells for All.

"Go to it, Jimmy," was the remark often heard. "Beat the Fiske playground, Johnny," was another made by a kid when the relay race was being staged. "Go to it, Wesley," was another remark made by a kid whose ankles were not strong enough to hold his weight when Wesley Miller of the Fiske playground won the 220 yard race for boys in the 12 year old class.

One of the best races of the day was in the girls' class for those under 15 years of age. The event was won by Libbie Vanecek of the McCormick playground after a close brush with Anna Bergman of the Agassiz playground. The little girls, some attired in bloomers, were unable to hold their feet on the turns in their eager attempts to win the prizes. They fell, but they got right up and all finished, although the laggers were fully half a lap behind the winner.

Another interesting race was in the 10, 11, and 12 year old class for boys. It was an interesting duel between Wesley Miller and Donald Cameron of the Fiske playground. The little fellows skated stride for stride for the entire distance, and Miller won the gold button by two yards.

Exhibitions by Nelson.

August Nelson of the Sleipner A. C., one of the best fancy skaters in the country, gave an exhibition of figure skating and Arthur Staff, the promising local speed skater, tried to establish a new furlong record, but failed, because of the short course of the track. Staff skated the distance in :23 1-5. The record is :19 1-5, and is held jointly by Bobby McLean and Norval Baptie.

Following are the summaries:

220 yard race, for boys 10, 11, and 12 years of age—Won by Wesley Miller, Fiske; Donald Cameron, Fiske, second; Martin Goldstein, Hamlin, third. Time, :28 3-5.

220 yard race, girls under 15 years of age—Won by Libbie Vanecek, McCormick; Anna Bergman, Agassiz, second; Tessie Mullen, Audubon, third. Time, :27 1-5.

1,000 yards, special race—Won by Art Staff, Northwest Skating club; Ossan Hansen, Northwest Skating club, second; Joe Kott, Northwest Skating club, third. Time, 2:05.

440 yards, boys 13, 14, and 15 years of age—Won by James Miller, Fiske; Julian Steinmetz, Commercial, second; Eugene Moreen, Corkery, third. Time, :85.

220 yards, girls over 15 years of age—Won by Virginia Cummings, Adams; Anna Moreen, Corkery, second; Mabel Larson, Christopher, third. Time, :40 2-5.

880 yards, boys under 13 years of age—Won by Lester Flavin, Fiske; Clarence Carlson, Commercial, second; Rudolph Krause, Adams, third. Time, 1:40.

Mile, boys 18 years of age and over—Won by Frank Hager, Beutner; Joe Kott, Christopher, second; Robert Leonard, Wrightwood, third. Time, 3:02.

Relay race, 4-5 mile, first heat—Won by Commercial; Adams, second. Time, 2:37 [Two to qualify.]

Second heat—Won by Fiske, McCormick, second. Time, 2:55.

Final heat—Won by Commercial, Edgar Diercks, Jack Carberry, Clifford Carlson, William Steinmetz; Fiske, second; McCormick, third. Time, 2:33 3-5.

Table of Points.

Fiske	18	Christopher	4
Commercial	6	Agassiz	3
Adams	6	Hamlin	1
McCormick	5	Audubon	1
Beutner	5	Wrightwood	1
Corkery	4		

CADDOCK SHOWS SKILLFUL WARES AT C. A. A. MATCH

BY KEENE GARDINER.

Earl Caddock, latest aspirant for heavyweight championship wrestling honors, appeared on the Chicago Athletic association mat last night and gave additional proof that he is of the right caliber to dispute the title against any of the other topnotchers.

The Iowa grappler, hailed as the logical opponent of Joe Stecher for the national title relinquished by Frank Gotch, took on Paul Martinson, who proved the toughest kind of a trial horse. In spite of Martinson's skill and strength, however, Caddock succeeded in pinning him to the mat in two straight falls, and he turned the trick so cleverly that he left no doubt in the minds of the Cherry Circle wrestling fans that he is one of the best exponents of the game developed in several years.

Strong in Defense.

Caddock not only showed remarkable offensive ability but proved himself a wonder at defensive work. On several occasions the powerful Martinson gained holds to which a less clever wrestler would have succumbed, but Caddock always managed to break them. Caddock won the first fall in 25:15 with a head scissors and wristlock. He took the second fall in 10:15 with a body scissors and wristlock.

Another grappler who made an impression by his fast and scientific work was Alex Kazan, claimant of the welterweight championship. Kazan met Young Americus, who, while putting up a good defense, proved no match for the Wisconsin boy. Kazan took the match in straight falls, winning the first in 20:49 with a body scissors and wristlock and the second in 12:02 with the same hold.

Ketoney Shows Skill.

Waino Ketoney was the third star to make the show one of the best seen in the city this season. Ketoney, claimed to be the best man in the middleweight division, took on Tom Peters and disposed of him in straight falls. John Freberg found Tony Galup easy prey, while Marty Cutler and Jack Dribbs drew in an exhibition of their old familiar comedy stuff. Jess Willard, who had been billed for an address to the C. A. A. members, wired that he would be unable to reach the city in time for the show and promised to apear at the next affair. Willard gave as his excuse the fact that he and Frank Gotch were busily engaged in signing up for a season with the Floto shows.

CHICAGO HOCKEY PLAYERS TRIM AURORA TEAM, 7-2.

Aurora, Ill., Jan. 15.—[Special.]—The Northwest Skating club hockey team of Chicago defeated the Aurora Skate club team before a crowd of 3,000 people on the Fox river this afternoon, 7 to 2. The Aurora team was unable to match the speed and team work of the Chicago aggregation.

The Northwest players were the aggressors during the greater part of the game, but the brilliant work of Barnard, a native of Canada, playing goal for the local team, frequently turned them back.

Capt. Gowan of the Chicago team was the offensive star of the game, scoring four times from his position as rover, and always leading in the play.

SKATERS TO RACE 5 MILES.

The five mile handicap race, in which some of the best skaters in the central west will take part, will feature the annual skating derby of the Norwegian turners to be staged on the Humboldt park lagoon today. In addition to this event there will be events for boys and girls of different ages, and the first contest will be called promptly at 1 o'clock.

SINAI TAKES TRACK MEET.

The track team representing Sinai Center Men's club defeated Armour square last night in the former's gymnasium, 37 2-3 points to 19 1-3. The event attracted a large crowd and Price of the winning team was the individual star with twelve points. One of the best performances was the victory of Persson of Sinai, who won the half mile in 2:20, fast time considering the course. Farley of the winning team covered the mile in 5:23 and Schroer of Armour trotted the quarter mile in 1:01. The Sinai relay team, composed of Price, Persson, Lupton, Stern, and Pattorini, won the relay race.

CROSS AND BARTFIELD WIN.

New York, Jan. 15.—Leach Cross won a ten round decision on points from Walter Mohr tonight at the Claremont A. C. in Brooklyn. Both boys were fighting hard at the final bell. Soldier Bartfield defeated Jack Toland in ten rounds. Bartfield scored three knockdowns in the eighth round.

MATCH DILLON WITH MISKE.

Superior, Wis., Jan. 15.—Local promoters today received signed articles from Jack Dillon, who is matched to meet Billy Miske of St. Paul in a ten round no decision bout here Jan. 28. The articles stipulate 175 pounds at 3 o'clock the afternoon of the fight. The winner will be matched with some top notcher in Superior in February.

Scenes in Skating Championships at Hamlin Park Yesterday.

Start of girls' race and a side feature, the toboggan slide.

WESLEY MILLER WINNER PHOTOS BY OGL

Italian Turner, World Star, Soon Will Invade America

BY J. J. ALCOCK.

Gymnasts of the United States will have to look to their laurels this summer. Alberto Braglia, three times Olympic champion, is going to invade America. He intends to break into competition wherever possible, and his record in three Olympic meets is sufficient to cause considerable concern among American turners.

Braglia is a product of Modena, Italy, which town also produced Francesco Verri, the famous six day bike rider, and Pietri Dorando, once one of the leading distance runners of the world. Because Braglia is an only son he escaped entering the Italian army, but conditions in his own country are such that he has decided a change of scenery might be healthful.

* *

Carlo Lantieri, the bicycle promoter, has furnished some interesting information concerning Braglia. In the Olympic meets at Athens, London, and Stockholm the Italian turner swept all before him. He won a cup donated by the city of Praga in Austria. The trophy is worth 5,000 francs, or $1,000, and was to go to the country winning it three times. By his own efforts Braglia won the cup for Italy, and in recognition of his wonderful services he was allowed to keep the trophy as his personal property.

Recently Braglia wrote Lantieri, who was captain of the Italian Olympic team at Stockholm, asking about conditions in this country. Carlo's reply is on its way to Modena, and it is encouraging enough to warrant that Alberto will start for America as soon as possible.

* *

Although now 36 years old, Braglia's performances at the Stockholm Olympic were just as remarkable as his stunts at Athens and at London. He did not compete in the St. Louis Olympic games because funds for the voyage across the ocean could not be raised.

In his native country Braglia is engaged in the tobacco business, but Lantieri vouches that the turner does not smoke or drink anything that might cheer, but also inebriate. The gymnast has one bad habit, however. He keeps his pockets loaded with lump sugar, and he consumes a lump about as often as an ordinary smoker would light a cigar or cigaret. Braglia insists the sugar helps him keep in perfect physical condition. Gymnasts who aspire to international fame may try his system if the Italian runs true to his Olympic form in his contests in this country.

ALBERTO BRAGLIA

For PLAYERS of WHIST

by A. R. Metcalfe

THE second bidder, after a no-trump declaration, should never declare a suit without reasonable hope of securing game by such declaration.

One of the losses incurred by this sort of declaration is shown by the following deal:

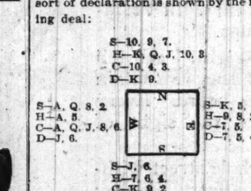

Score, 0-0, rubber game. West deals.

THE BIDDING.

	First round.	Second round.
West	1 no-trump	2 no-trump
North	2 hearts	Pass
East	Pass	Pass
South	Pass	Pass

North had the opening lead.

THE PLAY.

Trick.	N.	E.	S.	W.
1	HK	H2	H4	HA
2	9S	K8	4S	5S
3	3C	5C	2C	JC
4	7S	3S	JS	AS
5	10S	4S	H6	QS
6	H3	5S	D8	2S
7	4C	7C	9C	QC
8	10C	H8	KC	AC
9	H10	H9	D9	8C
10	HJ	D2	D10	6C
11	HQ	D6	HT	H5
12	DK	D5	DA	D8
13	D9	D7	DQ	DJ

West secured ten tricks.

The bid of two hearts lost the game and rubber. Had north passed, south would have made a defensive bid of two diamonds to direct the lead, and whatever the final declaration the game would have been saved.

Bidding to force an adversary up is kindergarten work, useful only against beginners, and to bid merely because you may be able to make two-odd is still worse.

Note the manner in which west handled the spade suit in order to make a second reentry in dummy. Had west led the deuce of spades at trick two he would have lost contract, game, and rubber.

College Alumni Make Offers to Land Preps, Says Metzger.

BY SOL METZGER.

Article XI.

That which is most surprising in the intercollegiate athletic problem is the situation at the two extremes, the preparatory schools and the Western conference. The former represents the beginning, the latter the furthest point yet reached in eligibility matters.

No further back than last fall Galvin of Wisconsin and Solon of Minnesota, athletes of the first magnitude, were declared ineligible because they had played summer ball. In these cases, as in the recent ones of a similar kind at Michigan, exposure preceded admission and ineligibility. In fact, so big is the summer ball problem in the middle west that the conference is debating whether or not to give up intercollegiate baseball.

Prep Question Comes First.

Before discussing this situation, which is the last to be dealt with, because it is the most advanced handling of the problem and therefore best answers the question of whether the present solution is a solution, it is well to consider the matter in its beginnings—namely: in the preparatory schools.

The field is so large that a few will illustrate the point. These are selected somewhat at random and include those which prepare both the sons of wealthy and poor citizens, boys who have money and boys who must strive equally for education and existence.

Case at Lawrenceville School.

Lawrenceville school enrolls its students from the well to do class. Few of its boys need financial aid and here should be little evidence of proselyting. Yet it is found. Alumni of colleges visited Lawrenceville no later than a year ago. The captain elect of the football team, who intended entering a certain university for technical training, was influenced to enter a rival college before he had completed his preparatory work. The college he entered is an eminent educational institution. In this particular case the boy had fifteen units of credit more than enough to put him in good standing. How to break up such a practice is a problem.

The two New England academies, Andover and Exeter, have contributed more athletic material to Harvard, Princeton and Yale than any pair in the country. They are presided over by Dr. Alfred Stearns and Dr. Lewis Perry, comparatively young men, who have been splendid athletes and who believe in the good of interscholastic and intercollegiate sports.

Metzger an Andover Grad.

Dr. Perry is active in sport. Dr. Stearns coached his baseball team last spring. At these schools you will find the sons of former presidents of the United States side by side with the sons of poor men. There is a fine democracy at each. What is the athletic situation in relation to the colleges?

I attended Andover in the late '90s. I had the satisfaction of refusing a scholarship and the management of an eating club at one of the largest eastern colleges, offered by one of its former athletes. This university does not countenance such a thing now. One of my friends at that time was a splendid athlete. He came and left, intending to enter Yale. He did appear at Yale in the fall of 1900, only to jump to Princeton before matriculating. There were frequent instances of this in the old days. Has it changed?

Substitute Takes Exams.

There was at Andover last spring one of the best, if not the best, schoolboy athlete in this country. He was not entirely ready for college, but was advised to try the entrance examinations at both Harvard and Yale. He was not quite able to pass them.

About this time he received a typewritten letter on the stationery of two New England law partners, signed in type with the initials of one of these men. It said that if, on a certain date, this athlete wired the registrar of a certain southern university renowned for its scholastic attainment, he would obtain information that he had passed the entrance examinations of this institution. The inference was plain. Some one was taking his examinations.

Now, no professor in charge of entrance examinations can remember the faces of the boys who take them. And surely any college registrar would answer the telegraphic request of any boy who had taken them giving him the results. The letter is a wonderful document. No legal proof of these things is attached to it. Can it be beaten for downright naivety? The boy refused the offer.

COLLEGE BALL DRAWS PRAISE BY PROFESSOR

Iowa Faculty Man Calls Plan to Kill Sport Undemocratic Act.

Prof. Arthur G. Smith of the University of Iowa, author of the accompanying article on college baseball, has been a member of the Western Intercollegiate conference for over fifteen years and therefore is thoroughly versed in the problems which are perplexing the faculty body. His opinion is entitled to special attention because of those years of experience.

BY PROF. ARTHUR G. SMITH.

[State University of Iowa.]

In order that a sport may be primarily amateur in spirit it is necessary that the sport be one in which men engage for the pure fun of the game, and there is no mass intercollegiate sport in which the spirit of play enters to the same extent as it does in baseball.

Even in professional baseball, with the players following the game as a vocation, there is not a man on the team but would rather be in the game any day than to be sitting upon the bench. That baseball is played for the fun of the game is evidenced by the fact that every vacant lot has its game of baseball in progress any bright day in summer time.

Ideal Sport for Collegians.

Baseball is then an ideal sport for the college man because it appeals to the play instinct so strongly that it may be depended upon to draw the great mass of students to the field. If there is given then the added incentive of a possibility of being able to play upon the college nine, we have not only the fun of the sport but the added incentive of competition which prompts the man to do his very best, and unless a man gives to any activity the very best he has the benefit of its effect upon the character of the participant is largely lost.

Intercollegiate baseball is of great benefit to the college if so conducted as to be open only to representative men in the college, or, in other words, played only under strict scholarship requirements. The man who attends the university must imbibe the community spirit, that is, a good college spirit, if he is to get the best out of university life and not lose a large part of what the university has to offer outside of the classroom.

Instills Community Spirit.

No one thing will do more to give this community spirit, university solidarity, than to attend either as player or spectator the important baseball games of his university, with their intense rivalries.

Baseball is more nearly adapted to the physical condition of the average student body than is any other of the major college sports. It is played under the most favorable physical conditions and the lungs of the players are constantly filled with the purest air available in his daily life and surroundings. The baseball player needs only that good every day physical condition that all should strive to maintain; he plays the game and need give no worry over the possibility in later life of paying the price for physical overstrain in sport. It is not necessary to spend added time in building up either his wind or his strength to guard against the strain of a hard fought game.

Game Aid to Democracy.

To those who believe that the evolution of a national sport, like other widespread movements affecting the daily life of a people, means the growth of something better, more worth while, to such I say, while not every phase of the national idea is for the best, yet in the aggregate the better elements far outweigh the worse. To be a democracy we must have individual freedom. We cultivate individualism in this country, and individualism extends not only to the single man but to individual organizations made up of many men.

We have the university, the city, the state, and the nation, each an individual possessing many of the attributes belonging to the individual man. Again, democracy means competition between the individuals comprising the democracy, that is, we have competition between men, between universities, between cities, and between states, as well as international rivalry.

Competition encourages the man to do his best and the city to point with pride to its civic improvements. It develops genius, builds beautiful bridges, and places better laws upon our statute books. Since competition is perhaps the most dominant note in American life, we should expect naturally that our national sport should be dominated by competition and the desire to win.

If any one doubts the effect of democracy upon competitive sport, let him point out, either today or in the past, any paternal government that possesses or ever had a strong national competitive sport. The Olympic games today are driving the paternal nations to develop athletics for international competition.

Un-American to Kill Sport.

In order then that a sport shall be a national one in a democracy, with its highly developed individualism, it must be strong in competition, quick in action, and definite in result. Intercollegiate baseball has all the qualifications necessary to be an integral part of a national sport in a democracy. It crowds all the quickness of thought, of attack and defense, of individual competition and decisive result into one short hour of play.

From the reasons given above we may maintain that for our universities to eliminate intercollegiate baseball would be both unnational and undemocratic, and surely some way will be found to solve the summer baseball situation without strangling the sport.

PART FOUR
COMIC SECTION

The Chicago Sunday Tribune.

THE WORLD'S GREATEST NEWSPAPER

JANUARY 16, 1916

CIRCULATION
Over 500,000 Sunday
Over 300,000 Daily

HANS UND FRITZ A FRESH SHOWER

by RUDOLPH DIRKS
Originator of the Katzenjammer Kids

...TION ...O SUNDAY ...00 DAILY.

...GE BALL ...S PRAISE ...ROFESSOR

...lty Man Calls ...Kill Sport Un- ...cratic Act.

...ur G. Smith of the ...f Iowa, author of ...anying article on ...ball, has been a ...the Western Inter- ...nference for over ... and therefore is ...ersed in the prob- ...are perplexing the ...y. His opinion is ...pecial attention be- ...ee years of experi-

...RTHUR G. SMITH.
...niversity of Iowa.]

...a sport may be primarily ...it it is necessary that the ...which men engage for the ...ame, and there is no mass ...sport in which the spirit ...to the same extent as it

...sional baseball, with the ...g the game as a vocation, ...an on the team but would ... game any day than to be ...e bench. That baseball is ... fun of the game is evi- ...fact that every vacant lot ...r baseball in progress any ...ummer time.

...rt for Collegians.

...hen an ideal sport for the ...cause it appeals to the play ...ongly that it may be de- ...draw the great mass of ...e field. If there is given ... incentive of a possibility ... to play upon the college ...ot only the fun of the sport ... incentive of competition ... the man to do his very ...s a man gives to any ac- ...y best he has the benefit ...pon the character of the ...argely lost.

...e baseball is of great ben- ...efit if so conducted as th ...e representative men in the ...other words, played only ...scholarship requirements. ...attends the university must ...mmunity spirit, that is, a ...pirit, if he is to get the best ...ty life and not lose a large ...the university has to offer ...classroom.

...Community Spirit.

... will do more to give this ...irit, university solidarity, ... either as player or specta- ...ant baseball games of his ...th their intense rivalries ...more nearly adapted to the ...tion of the average student ...any other of the major col- ...it is played under the most ...ysical conditions and the ...players are constantly filled ...st air available in his daily ...roundings. The baseball ... only that good every day ...lition that all should strive ...he plays the game and need ... over the possibility in later ... the price for physical over- ...rt. It is not necessary to ...time in building up either his ...rength to guard against the ...ard fought game.

...Aid to Democracy.

...o believe that the evolution ...sport, like other widespread ...ffecting the daily life of a ... the growth of something ...worth while, to such I say. ...ery phase of the national ...e best, yet in the aggregate ...ements far outweigh the ... a democracy we must have ...edom. We cultivate indi- ... this country, and individ- ...ds not only to the single ... individual organizations ...any men.

...he university, the city, the ...e nation, each an individual ...any of the attributes be- ...e individual man. Again, ...eans competition between ...ls comprising the democ- ..., we have competition be- ... between universities, be- ... and between states, as well ...nal rivalry.

... encourages the man to do ... the city to point with pride ...mprovements. It develops ...e beautiful bridges, and ...laws upon our statute books. ...dition is perhaps the most ...e in American life, we should ...ally that our national sport ...minated by competition and ...win.

... doubts the effect of demo- ...mpetitive sport, let him point ...day or in the past, any pa- ...nment that possesses or ever ... national competitive sport. ... games today are driving the ...ions to develop athletics for ... competition.

...erican to Kill Sport.

...hen that a sport shall be a ... in a democracy, with its ...oped individualism, it must ...competition, quick in action, ... in result. Intercollegiate ...all the qualifications neces- ...n integral part of a national ...mocracy. It crowds all the ... thought, of attack and de- ...ividual competition and de- ...into one short hour of play. ...reasons given above we may ...t for our universities to elim- ...ollegiate baseball would be ...onal and undemocratic, and ... way will be found to solve ... baseball situation without ...e sport.

MAMMA'S ANGEL CHILD GIGGLES

Fenny Ross

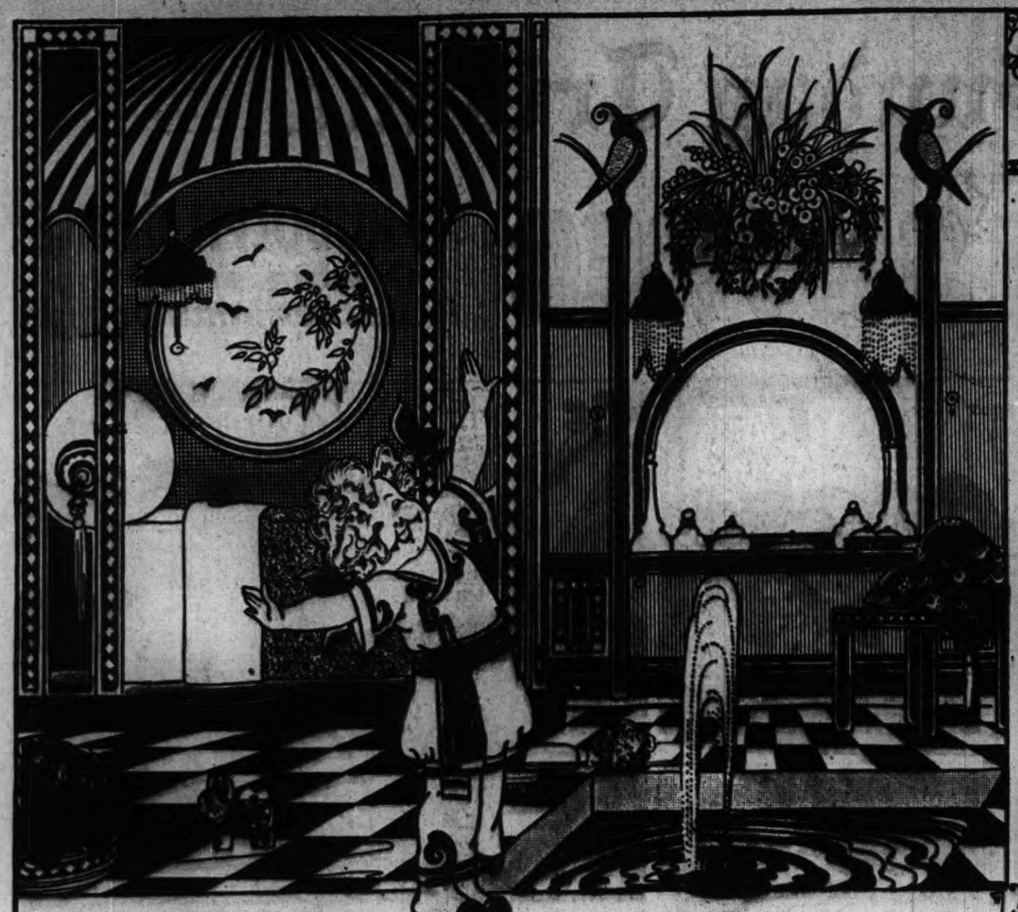

One Morning Esther Woke Up Feeling Silly. She Didn't Know Why but She Just Felt GIGGLEDY !!!!

"When Her Mother Said "Good Morning, Dear", She Giggled Something Terrible and Her Mother Said, "Esther, What IS the Matter?" And Esther Said—"I Isn't Ehny Dear or I'd Have Big Horns 'n a Long Nose! Mamma, You Is SO Funny!!"

And When She Started to Drink Her Milk All of a Sudden She HAD to Giggle for She Thought How Funny It Would Be If All of a Sudden a Little Calf Would Run in and Say—Dat Isn't Your Milk! It's Mine! Mine Muvver Made It!—and Would Curl Its Tail Right Around the Glass and Scamper Off With It!

And She Almost Died Giggling When She Saw Cook Trimming the Edge Off a Pie She Was Holding High, Because She Thought How Funny It Would Be If Cook Would Try to Put It Down and Couldn't Because It Had Grown There!

She Made Cook So Nervous That, far from Growing There, the Pie Went KERSMASH on the Floor!!!! Then Cook Chased Esther, Which Made Her Laugh, for She Thought How Funny It Would Be if Cook Caught Her and then Discovered She Was Nothing But Air!!!!!! (But Cook Didn't Laugh!)

Neither Did Polly When Esther Simply Had to Sit Down on the Floor and Giggle Till Tears Ran Down Her Fat Little Cheeks at the Thought of the Way the Minister Looked When He Came to Dinner and Polly Said Something She'd Heard Esther's Papa Say When the Grocery Bill Was Too Big!!

But You Would Have Giggled Too if You Had Seen the Look on the Face of the Lady Who Came to Call and Had to Stop Because She Couldn't Go Any Further Because Fido Had Hold of Her Dress! (But the Lady Didn't Giggle!!!!)

Neither Did the Grocery Boy Giggle When Esther Thought How Funny It Would Be to Trip Him Up, and, Laughing Fit to Kill, Stuck Her Foot Out!

So She Just Giggled All Day Until Night—When Her Papa Came Home Looking Awful Funny Because His Neck Was Stiff and if He Looked Around He Had to Turn His Whole Body. She Giggled At Him Which Worried Him So That—

—He Started to CURE Her and Proved That He Knew How and That HIS HAND WASN'T STIFF If HIS NECK WAS!! (Such Is Life!)

50,000 Boys Made Happy

A Real Motion Picture Show in Your Own Home

BOYS AND GIRLS COME TO THE "MOVIES"

At My House—Tonight

A MOTION PICTURE MACHINE IS A GREATER INVENTION THAN THE PHONOGRAPH

You Can Make Money and Have Barrels of Fun

Thanks a Thousand Times

I received the Machine a month ago and I am very pleased with it. It is a beauty in every way. I thank you a thousand times for it. I am proud to own it and I have had so much fun with it that I could not write to you before to tell you that I received it. John Crymes, 424 Ave. C., Bayonne, N. J.

Fifty Friends Saw It

I received your Motion Picture Machine last Monday and that night I showed it. I had about fifty friends. They could not all fit in my theater. I am very proud of my Machine, it is a dandy, and my friends say they wish they could have one too. Alex Mentley, 2666 Lishon Rd., Cleveland, Ohio.

Been Offered $40.00

I do not suppose you remember me, but I am one of the boys who received a Motion Picture Machine some time ago, and will say it is the finest Motion Picture Machine I ever saw for a premium. It shows a beautiful picture on the screen. Well, many thanks to you and I wish that every boy in the United States could own one. I have been offered $40.00 for it, and could have got more for it. Walter Jones, Yellow Pine, Ala.

20th Century Entertainer

I received my Motion Picture Machine and thank you. I worked it the same day I got it, and it worked fine. I find it a Twentieth Century Entertainer, and I don't think any home is complete without one of your Motion Picture Machines. Henry Thurman, 317 S. Johnson St., New Orleans La.

Gives Shows Regularly

I find my Motion Picture Machine a fine one. I am satisfied with it in every way. No Machine can come up to it. I give shows regularly and everybody is satisfied with its fine work. W. A. Mulford, Bryn Mawr, Pa.

Sold 200 Tickets

I am very thankful for that wonderful Machine and I think it is the best I have ever seen. I am going to have an entertainment to-day and therefore I have not much time to write letters. I think I will make about $10.00. I have sold 200 tickets already. Joseph Rauch, 2411 W. Broadway, St. Louis, Mo.

Made $15.00 With It

I thought I would write you a few lines to let you know I received my Motion Picture Machine, and it is a beauty. I never saw a better Machine than this. The first day I got the Machine, I started off and made $15.00 with it. Master J. Hughes, 908 Hamilton, Duquesne, Pa.

Made $2.00 in One Night

With all pleasure I write to tell you that I received my Motion Picture Machine about six months ago, and I made $2.00 in one night, and hope that my friend Jerry Leigh's will be as good as mine. And I lost my list, so please send me another one. Paul G. Tayler, 5 Pratt St., Newnan, Ga.

More Than Expected

I am very well pleased with the Motion Picture Machine which I received in good condition, as it is more than what I expected. I thank you very much for it and it is the first time I ever tried such a thing. Bea W. Jenson, R. R. 2, Des Moines, Iowa.

BIG CLEAR MOTION PICTURES

A Box of Film With Your Machine

Make Money. Description of this New Model Motion Picture Machine. This Machine is made of Russian Metal, black Japan, eight-wheel mechanism which drives the Motion Pictures; excelsior diaphragm lens, triple polished; standard double extra reflector, throwing ray of light many feet, enlarging the picture up to three or four feet in diameter; lamp is fitted with a great safcty carbide generator, and produces the highest light power. Has far greater light power than the ordinary electric light, producing 500 candle-power on the screen and bringing out every detail of the picture with pronounced distinctness. A child can learn in five minutes how to run this really wonderful Machine.

This Motion Picture Machine which I want to send you FREE, gives clear and life-like Motion Pictures as are shown at any regular Motion Picture show. It flashes motion pictures on the sheet before you. This Machine and Box of Film are FREE—absolutely free to every boy in this land who wants to write for an outfit, free to girls and free to older people. Read MY OFFER below which shows you how to get this Marvelous Machine.

The Films are taken one after another, about 1-100 of a second apart, as the object is passing, and thus its every action is brought out clearly in the picture. They are exact reproductions of the films used by the standard machines in all the large Motion Picture Theaters. I will ship you a free Machine all complete and ready to give a Motion Picture Show the minute you receive it. REMEMBER, THERE WILL BE NO DELAY.

A Real Motion Picture Show

In your own home. Remember, this is a genuine Motion Picture Machine and the motion pictures are clear, sharp and distinct.

The Motion Picture Machine is finely constructed and carefully put together by skilled workmen. It is made of Russian Metal, and is operated by a finely constructed mechanism, has a beautiful finish. The projecting lenses are carefully ground and adjusted, triple polished, standard double extra reflector, throwing a ray of light many feet. The light is produced by a safety carbide generator, such as is used on the largest automobiles. This throws a dazzling white light of 500 candle-power on the screen.

It is not a toy, it is a solidly constructed and durable Motion Picture Machine. The mechanism is exceedingly simple and is readily operated by the most inexperienced. The pictures shown by this marvelous Motion Picture Machine are not the common, crude and lifeless Magic Lantern variety, but are life-like photographic reproductions of actual scenes, places, and people, which never tire its audiences. This Motion Picture Machine has caused a rousing enthusiasm wherever it is used.

How You Can Get This Great Motion Picture Machine—Free

My Wonderful Offer to You. HERE IS what you are to do in order to get this amazing Motion Picture Machine and the real Motion Pictures: Send your name and address—that is all. Write name and address very plainly. Mail to-day. As soon as I receive it I will mail you 20 of the most beautiful premium pictures you ever saw—all brilliant and shimmering colors. There are fourteen different colors in the pictures, all wrought together in the most splendid manner. I want you to distribute these premium pictures on a special 25-cent offer among the people you know. They cannot get these pictures at the art stores at any price. When you have distributed the 20 premium pictures on my liberal offer you will have collected $5.00. Send the $5.00 to me and I will immediately send you FREE the Motion Picture Machine with complete Outfit, and the Box of Film.

50,000 of these Machines have made 50,000 boys happy. Answer at once. Be the first in your town to get one.

M. DOONAN, Sec'y
649 W. 43d St., Dept. 162 New York

A REAL PRACTICAL MACHINE

FREE COUPON

PLEASE USE COUPON

Good for Motion Picture Machine Offer

M. DOONAN, Sec'y, 649 West 43d St., Dept. 162 New York

Please send me the 20 pictures, so that I may earn the Great Motion Picture Machine and Outfit. Yours truly,

_____

_____

_____

Write Name, Street, City and State on lines above

PLEASE USE COUPON

PART FOUR
COMIC SECTION

The Chicago Sunday Tribune.

THE WORLD'S GREATEST NEWSPAPER
JANUARY 16, 1916

CIRCULATION
Over 500,000 Sunday
Over 300,000 Daily

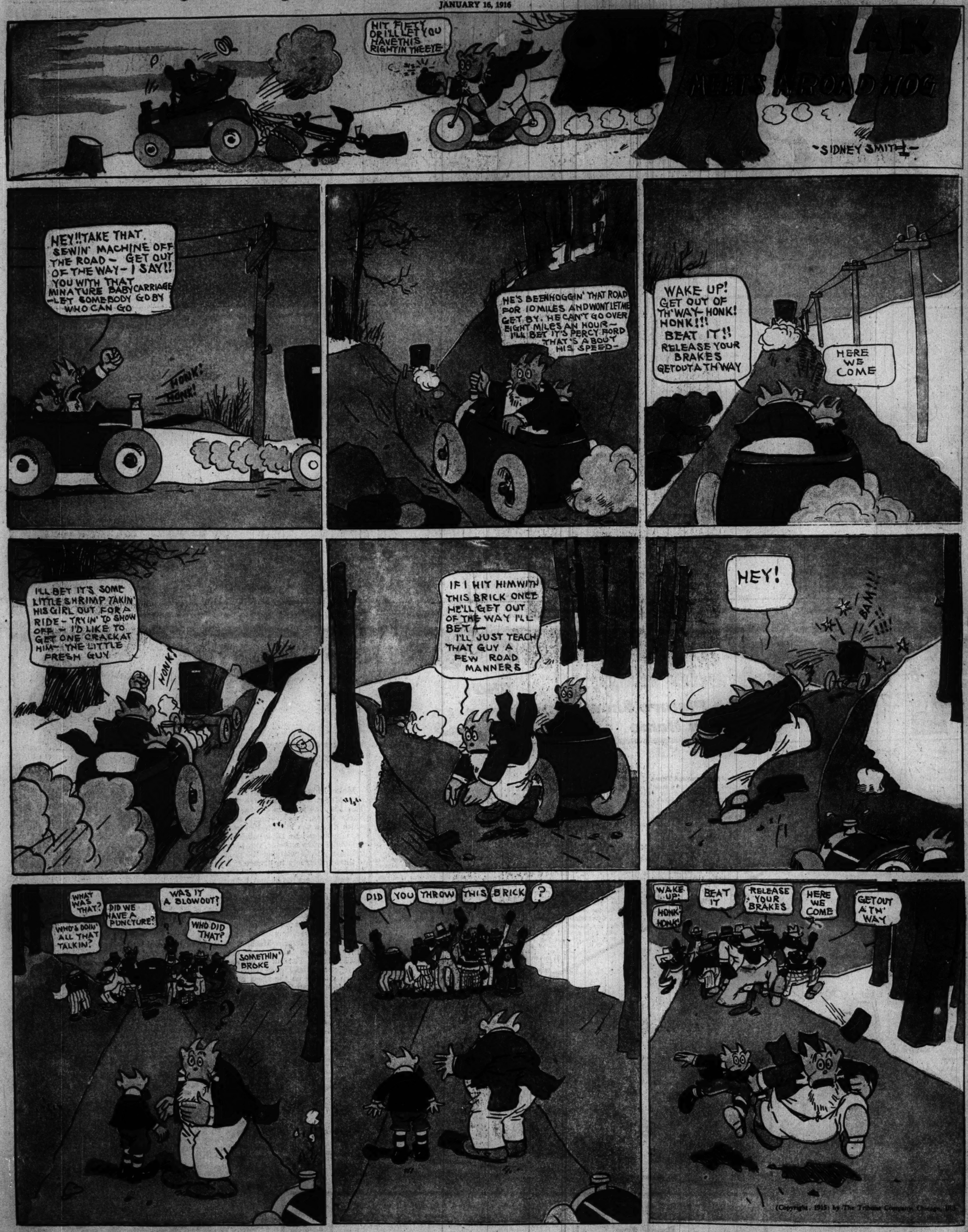

(Copyright, 1915, by The Tribune Company, Chicago.)

PART FIVE
COLOR SECTION

The Chicago Sunday Tribune.

THE WORLD'S GREATEST NEWSPAPER
JANUARY 16, 1916

CIRCULATION
Over 500,000 Sunday
Over 300,000 Daily

JASON
Painting by G. Moreau

The Tribune has secured reproductions of the most famously beautiful pictures that, until fear of their destruction by Taube bombs caused them to be hidden, hung in the famous Luxembourg galleries in Paris. On this page is reproduced another of the series which will appear every week in The Sunday Tribune.

By ANNE ELLIS.

"JASON and the Golden Fleece: A Fairy Tale of Olden Greece," thus the fly leaf of a dusty, overillustrated volume of my early recollections. Perhaps my granddaughter will have a volume with fly leaf thus illumined: "Medea, now a modern fable: interpret it if you are able." Thus, perhaps, shall the transitions of two generations interpret mythology. Somewhat in this wise, perhaps, shall run the text of the unexpurgated new primer:

"Though Medea is the heroine of our story, we will have to relate some events that happened before she entered it. Pelias, king in Thessaly, to be quit of his nephew, Jason, sent him to fetch the Golden Fleece. With the spiritual assistance of Athené and the material help of Argos Jason built a wondrous ship, gathered about him the sons of the first ten families, and started for the far east. They had, as do all young bloods a-voyaging, many adventures. They landed on an island called Lemnos, where until their advent there was a state of concord. It was inhabited entirely by women ruled by the good queen Hypsipylé. Here they tarried longer than was wise. Hypsipylé, being fond of Jason, bore him two sons.

"Finally they arrived at Colchis, the city of Æëtes. This king, being a diplomat, demanded that Jason yoke fire breathing bulls, plow a field with them, sow a crop of dragons' teeth, and kill the giants which should spring from such seed. While Æëtes was talking to Jason his beautiful daughter, Medea, thinking he had said enough, entered to interrupt him. Her eyes fell upon Jason and she knew him for her own. Medea was something of a sorceress, so she persuaded Jason to accept her father's charge, promising to help him with her magic. He did as he was bid, and she got him out of his difficulties, even as the heroines of modern times drag the men they mean to marry from the very jaws of death. Then she informed Jason where the fleece was kept and when would be a convenient time for him to steal it. There remained only to propose to him.

"Taking her younger brother for a precaution, as you will see later on, she and Jason eloped. They were pursued by the bride's irate parent, and would have been overtaken, but the thoughtful Medea cut her little brother into pieces and scattered them on the sea. Æëtes, feeling it his duty to gather up the fragments of his son for pious burial, was delayed until the lovers escaped.

"When they reached the home of Jason Medea resolved to be revenged upon Pelias. She gathered his daughters about her and cut up an old sheep and boiled him with herbs in a kettle, bringing forth from the stew a young lamb. The daughters were delighted with the performance and readily acquiesced when Medea suggested that they cut up their father and boil him with herbs to renew his youth. The daughters set to work immediately on the gory task, but after Pelias was boiled Medea refused her arts. Whereupon they chased her and Jason out of town. In the new city Jason met a lady he liked better than Medea, so he married her and repudiated his wife. Medea was a resourceful woman, so she sent her rival a poisoned robe and crown, which destroyed her on her wedding day. To complete her revenge, she slew the children she had borne Jason and fled to Athens

Gustav Moreau was ever the classicist, the idealist, the reverist, in life as in art. He sold his pictures only to those who appreciated them, and begged the collectors to keep them from the public gaze. He trembled lest they should be misunderstood, these visions and inspirations of his into which he had painted his soul. Despite the number of his pictures, one would almost be compelled to think of his life as contemplative rather than active. Partly because of the depth of feeling he brought to the personal misfortunes which befall every man, and partly because of his natural inclination, he was a recluse. Only at the end of his life did he come forth to serve as a professor in L'Ecole des Beaux Arts. Like a December sun, he appeared suddenly to color the end of his day with glory. His pictures, too, have the same effect on the beholder as an unexpectedly glorious sunset. They seem more an optical illusion than a reality, fanciful, recondite, semi-spiritual as they are.

Moreau studied the art of every land with exceeding diligence. When he painted he found himself full of a gorgeous mêlée of all their beauty, the expression of which became an obsession with him. His originality was overborne by this circumstance, but he evolved from his familiarity with universal art and his own exquisiteness of taste a distinctiveness of style that in the end amounted to originality.

He created four cycles in art—the cycle of man, to celebrate heroic deeds, using as his central figures Jason, Œdipus, the Seas, Herades, Moses; the cycle of women, for beauty: Salome dancing before Herod, the daughters of Cestius, and others; the cycle of the lyre, for poetry; and the cycle of death, in which he has accomplished striking effects with leaden gray and ashen greens.

Next week another painting from the Luxembourg galleries will be reproduced.

THE NARRATIVE OF A DEAD WIFE

By WILLIAM H. SEED

" . . . And We Two Free Spirits, Who Are Now Rapidly Coalescing and Becoming One, Set Out to Explore the Mysteries and Delights of Spirit Life."

I HAD been married but a few months when I died. I was reluctant to leave my body, but when that body is no longer habitable, what can a spirit do?

My married life, though short, had been a happy one. My husband, a lonely literary man, would be heartbroken at my death. I loved him with all my heart. My mind went back in fond remembrance to the day I first met him during a holiday in the Adirondacks. He had been introduced to me as Philip Nolan, the distinguished novelist, and a thrill of excitement ran through me as I shook hands with him. Like every other girl in America, and many a one abroad, I had read his romances and imagined what manner of man he must be. Certainly he must be a man who understood women, and if he loved any woman as he made his heroes and heroines love each other it must be a fortunate woman upon whom his choice should fall. So I had often thought.

His appearance made a great impression upon me. Tall and straight, with dark eyes and hair and clear cut features, he was the type of man who would have made his way in the world in whatever sphere his lot had been cast. He had had a youth of poverty and vicissitude, and while success had come to him early, for he was not yet 30, the lines on his forehead showed he had looked upon life with the eyes of a poor man, although hardship had not put out the kindly light in his eyes.

I was but a schoolgirl, and could any one have told me that Philip Nolan would fall in love and want to marry me it would have seemed impossible. I was very much flattered when he talked to me a good deal during a mountain ramble with a party of holiday-makers from our hotel. This experience was repeated in succeeding expeditions of the same kind, until people began to notice it. He had asked me many things about myself and my early life, and I would have liked to put similar questions to him, but I could not find courage to do so. At length I made some remark which indicated my interest, and he plunged into his story. It was a revelation to me, brought up as I had been in the lap of luxury.

"O, I wish I had known you then," I said.

"I wish it, too," he said. The terror in his tone was not lost upon me.

For some days the consciousness of what all our conversations were leading to had been dawning upon me. You may think me singularly blind not to have seen it much earlier, but I was only 20 and fresh from a convent school, and it seemed to me impossible that so clever a man should want me. At the same time I was becoming almost painfully aware that the end of my holiday was approaching, and that I dreaded it even more than I had usually dreaded my return to school. I had wondered why Mr. Nolan was so interested in me, but did not dare to think he loved me. But the warm emphasis of those four words broke the barrier between us. Our eyes met and we understood. He pressed my hand and I knew my fate was sealed.

We had been so interested talking to each other that we had forgotten the rest of the party, and we found they had got ahead of us for some distance. Without any prearrangement we found ourselves alone together for the first time. We walked still more slowly until the rest of the party was lost to sight. For some time neither of us spoke.

"Yes, I wish you had known me then," he repeated at length.

"But I am glad I know you now," I returned.

Our lips met for the first time.

"And you are going to know me always, and ever better and better," he continued.

"Yes, surely," I replied.

"And we shall be married when?"

The rest of what passed is at once too long and too sacred a story for repetition now. I have told the material part of the story, of how we met and came to understand each other.

Of course we had a splendid wedding. My parents were delighted with the match I had made, and everybody helped to make the affair a memorable one. But to us it would have made no difference had there been opposition and if we had had to be married quietly or even surreptitiously.

What a charming time we had on our brief honeymoon! What happiness we had known during our brief home life! And now it was all over. I was leaving my Philip again, to meet him no more in this world. He sat at my bedside, holding my clammy hand; the tears coursed down his cheeks. Never was he more loving and tender to me than now, as he smoothed my pillow and moistened my parched lips. I knew I was going, and he knew it, too. I was not afraid to die, but my heart was torn at the thought of leaving him alone. He had been very faithful to me, had kept few friends, and had spent all his leisure at home with me. We were in the closest confidence of head and heart. He would talk to me on all the matters connected with his work and would also take an interest in household affairs. Having a model husband, I had tried to be a model wife, conscious though I was of my shortcomings.

But the end was drawing near; my hands and feet grew colder and clammier. Then, in spite of all that could be done to prevent it, I lost sensation in them. This coldness, followed by deadness, crept slowly upwards towards my heart. Knowing my fate, I welcomed it as a release from pain and anxiety, and because I felt I was going to solve a great secret—the secret of life beyond the grave.

My darling Philip, noticing the growing glassiness of my eyes and the increasing numbness of my limbs, lifted me in his arms for one last tender embrace; but it was too much for my ebbing strength; my heart gave a last wild plunge and I fell heavily against him.

Suddenly I felt a sensation of lightness and freedom; my pain totally ceased. I could feel nothing, hear nothing. The foul, parched taste in my mouth had gone; some flowers placed at my bedside by my thoughtful husband became scentless. Yet though I could neither see, hear, feel, smell, nor taste, I was somehow conscious that my poor husband stood at my bed, pressing my lifeless corpse to his breast and tenderly kissing my pallid cheek. I had lost my five human senses but had suddenly acquired others which, in the very nature of things, I cannot describe in language that mortals would understand.

My husband knew that I had died, for, laying my body on the bed, he rose and threw up his arms in an agony of grief; then with a most piteous wail he called on God to give me back to him. His cry pierced not only the empty air around him but also rang along the avenues of the spirit world, causing the souls that heard it to look on him with wonder and pity.

These intelligences now came forward to welcome me—a new child born into their midst. They wished to entice me away; wanted me to go with them to see strange lands and seas; visit planets and suns; converse with the illustrious dead. But I would not leave the vicinity of my husband, though he was still imprisoned in his casement of flesh and blood and I was free. I flung my spirit arms around him, and, looking into his poor bereft soul, wept bitterly.

He lay down on the bed, frantically clasping the corpse. I threw myself down beside him, and endeavored to comfort him. True, I could not speak to him, nor could he feel my caresses, yet I was able, in ways that only free spirits understand, to cheer and comfort him.

Whenever I saw an ugly or distressing thought making its appearance in his mind, I smoothed it away, or turned it into a pleasant and optimistic channel. I spread my pinions far and wide, and let it be known in the universal ether around me as far as my influence would pierce that bright and cheerful thoughts were needed. I drew them to me as with a magnet and instilled them into his soul.

As the day went by he grew calm. I tried to engraft as much resignation as I could into his stricken tree of life, but he had sustained a severe blow. He was totally incapacitated for his work, so greatly did he feel his loss. He read much and widely, but without any fixed purpose—a very unusual thing for him. I encouraged him to read, and tried to direct his reading into cheerful and hopeful channels. In this, however, I was not successful. He would open some pleasant book, sometimes even read a few pages, then close it with a sigh. He would not be comforted, and after a few months he began to be ill. I strove with all my might, calling on all charitable spirits to help me, to dissipate the deepening shadows which hung o'er his soul. All was in vain. He took to his bed, and notwithstanding all that friends, both living and dead, could do for him, he relapsed into a state of the utmost misery.

Many times when sleeping he would dream of me, thinking that he once more clasped me in his arms. At first I encouraged these dreams; he would smile so sweetly and seem so glad while they lasted. But his disappointment and grief when he awoke were awful to witness, and such scenes made me long to be incarnated again for his sake. So I had to try to prevent him from dreaming of me.

One night, however, in spite of all my efforts, he turned in his sleep to that part of the bed which, when living, I used to occupy. His face once again assumed the raptured expression I had so often seen before. His arms were stretched out to reach me. Believing that he held me, he seemed so happy, a kind spirit suggested that we should try to cause him to pass from earthly life before his dream ceased. Dreading the agony he would endure, I willingly assented.

Placing myself in reality where he thought I was, and throwing my arms round his neck, I kissed him tenderly. His soul responded to my embrace, and in his sleep he kissed the pillow where my physical head used to lie. I drew him to me with all my strength. Of course, I could not have moved his body had I had the strength of thousands, but I gently drew his spirit away from his fleshy matrix. As I did so he endeavored to press me closer, and as his arms touched nothing he became uneasy and woke up.

The groan which escaped from his lips as he found himself once more deceived rent my heart. I looked at him pityingly, hoping in my inmost soul that his release would soon come. It had become only too plainly evident that he could not live long, not long enough to accomplish the work which was the ambition of his life. So I eagerly desired the end.

No doubt my longing affected him, for the spirits we love do affect us, quite irrespective of whether we be living or dead. He looked wildly round, then sat up in bed. I saw that he had lost his reason.

"Mary! Mary!" he cried. His voice had not the same piteous wail. It was the voice of a man under ordinary circumstances calling for his companion.

I was hovering above him, and I called his name in as soft and tender a voice as I could. He must by this time have been near the border, for he heard my spirit voice. Rising up, he stood in the middle of the bed, held his hands upwards, and clutched the air.

"Mary, I am coming!" he shouted, and with a bound he was in my arms. His body fell a huddled heap, and we two free spirits, who are now rapidly coalescing and becoming one, set out to explore the mysteries and enjoy the delights of spirit life.

Right off the Reel — by Mae Tinee

MYSTERIOUS MICHAEL'S LITTLE SURPRISE.

To look at Michael you never would have thought of him as mysterious.

He had a fine open countenance, but—

There was something about him his wife couldn't understand.

He was always late to his dinner—which
Demands an explanation. It is given in the following yarn.

PRETTY little Mrs. Barkley took her nose from the pane where it had been pressed for the last fifteen minutes and looked at the clock. Then she flattened it again in her anxious attempt to see farther down the street.

"O, dear," she wailed. "Where is Michael? And the chops done to a turn—and, and everything! I bet he's killed. I bet——"

Somebody whistling "My Little Girl" turned the corner. Mrs. Barkley's face and attitude both physical and mental went through a quick metamorphosis. With lightning speed she pulled down the curtain, whisked a powder puff from her stocking and dabbed it over her face, whisked it back, snatched up a book, and when Mr. Michael Barkley made his late entrance, it was to

"It's all up with you, Michael, if you dare to fib to me."

behold a haughty little spouse apparently deep in the adventures of "Paralyzed Peggy."

"Hello, sweetness!" said Mr. Michael Barkley fondly.

Mrs. Barkley looked up languidly. "O, hello. Is that you? I'd almost given you up. The chops are probably dried to a frizzle." And slipping eel-like from his offered embrace and kiss, she tossed the book on the couch and walked indifferently toward the kitchen, humming a tuneless tune—the object being to impress on the mind of Mr. Michael Barkley how utterly and absolutely his actions affected her—not!

Mr. Barkley, left to himself, glanced guiltily at the clock, while a sheepish grin overspread his fine, open countenance.

"Golly! Late again! No wonder the kid's sore! But I reckon what I've got in my pocket will make her feel better."

Whistling gayly then, he hurried to the bathroom, where he made a quick toilet, and in five minutes entered the dining room, where Mrs. Barkley, having gotten everything on the table, even to the water, sat in an attitude of martyred waiting.

Mr. Barkley paused by her side and laid a hand on the soft hair.

Mrs. Barkley wriggled.

"Don't. I hate to be mussed."

Mr. Barkley cleared his throat. "Now, honey," he said deprecatingly, "there's no use acting like this. I'm a working man and if business keeps me late I've just got to stay—see? One of the other fellows was off this afternoon and they had to have a salesman on the floor, so——"

"I suppose," Mrs. Barkley remarked witheringly, "that the salesmen on the floor never eat any dinner. Fifteen minutes is nothing, Michael, but this is the third night in succession that you have been one hour and a half late. Working! Don't talk to me!"

"All right," Mr. Barkley said, still good naturedly, "but let this talk a little, will you?" and on her folded napkin he dropped a little white box.

Mrs. Barkley squealed, her grievance forgotten. "Michael!" She opened the box and at sight of the ring it contained jumped to her feet and encircled the giver in an all forgiving embrace. "Michael, you are such a dear. And me so cross! Darling, you sit right down there and eat your dinner. Michael, shall I warm things up a little?"

"O, no, I'm all right," Michael assured her, returning the caresses with ardor. And so for that evening things were all right.

The clouds gathered again and were dissolved when other evenings quite close together Mr. Barkley was late and made restitution by the laying down at the shrine of his injured goddess trifles of gold, silver, silk, and lace. For Mrs. Barkley did love pretty things. There came a night, however, when she spurned the offering and faced her husband with a hard little face.

"Michael," she said, "don't lie to me any more. You've been gambling! Not one word, Michael! You've not had a raise in salary, I know. Nobody's died. Therefore, where do you get your money if you don't gamble for it? Now you may tell me, if you can!"

"I—I—have not been gambling," Mr. Barkley stuttered. "My dear, I have not!"

"Then," said his now terrible little wife, "where has all the money been coming from. Tell me, Michael!"

There was an awful silence.

"Are you going to tell me?"

"Jess," blurted Mr. Barkley, "you'd be much happier not to know. Much happier I'm not being dishonest, I swear."

"Will you tell me?"

"No."

"Then," said Mrs. Barkley, "I shall leave you. Good-by." She left the room.

Michael Barkley, big, awkward, perturbed, stood stock still for a moment. A closet door slamming, however, electrified him. He bolted into the bedroom, where his wife, reduced now to tears, was pathetically shoving useless things into a small hand grip.

"Jess!"

"What?" gulped Mrs. Barkley. "N-now's your last chance, Michael. W-w-will you tell me?"

"I can't tell you," Michael said. "B-b-but, I'll take you—you'll probably leave me anyhow—when you know. But put on your things."

Her mystification getting the best of her sorrow, Mrs. Barkley obediently donned her out of door things and they started out, painfully silent and ill at ease. At the door of a motion picture theater Michael stopped. "I'll get you a ticket, honey," he said, "and I'll come back for you in an hour—I have to leave you for an hour."

Mrs. Barkley scowled. "Well, don't be any longer," she said. "It's all up with you, Michael, if you dare to fib to me."

"I won't fib," poor Michael said, and he vanished into the darkness.

As Mrs. Barkley took her seat she was conscious that the house was rocking with laughter. In her present mood, however, a funny picture held no charms for her and she deliberately closed her eyes. A scarcely suppressed shriek of merriment right at her elbow startled her into opening them, and she stared at the screen to have her astonished gaze met by a grimace of—Michael's!

There he was—Michael! Cavorting, grimacing—Michael! Falling down stairs, going headfirst into rain barrels, peering out of freight cars—Michael! And at every new gyration his appreciative audience howled and clapped. Small boys whooped with delight. Little girls giggled. Women shook until tears rolled down their cheeks, and the lines were ironed out of the faces of the tired business men by the wholesome mirth that possessed them. And Michael was doing it. Big, awkward, good hearted Michael, whose lack of initiative she had always secretly deplored.

He was waiting for her as the show let out—standing well in the shadows, apparently dreading to be recognized. With a glad little cry she rushed up to him and caught his arm.

"Michael!" she said. "You blessed old wonder! So that's what you've been doing! Why, why didn't you tell me? Why, I'm so proud of you I could burst! Michael, how did it happen?"

Said Michael shyly: "Well, one day a moving picture fellow bought a car of me. He said something funny and I grinned. He said my grin was worth money and wanted me to quit my job and work for him. I told him that was too uncertain, but I'd give it a try-out in my odd minutes. So I did—and they say I'm the biggest hit of the year. So I—I quit my job last night and signed up a contract for two years at $300 a week. I didn't like to tell you for fear you'd be sore at my making an exhibition of myself. That's all, honey! You're sure you don't mind."

Said Mrs. Barkley proudly: "Michael, the only thing I ever had against you was that you were not a motion picture actor!"

Vote for the Picture of Your Favorite Player.

Dorothy Bernard received the highest number of votes last week. Her picture, therefore, will appear in The Frame of Public Favor next Sunday. Of the other players voted upon the following six are the leaders: Lillian Gish, Henry King, Theda Bara, Jackie Saunders, Maclyn Arbuckle, and Charles Bartlett.

THE BALLOT.

M_____

requests the pleasure
of seeing
the photograph of

_____

appear
In the Frame
of
Public Favor
One Week From
Next Sunday

The Frame of Public Favor

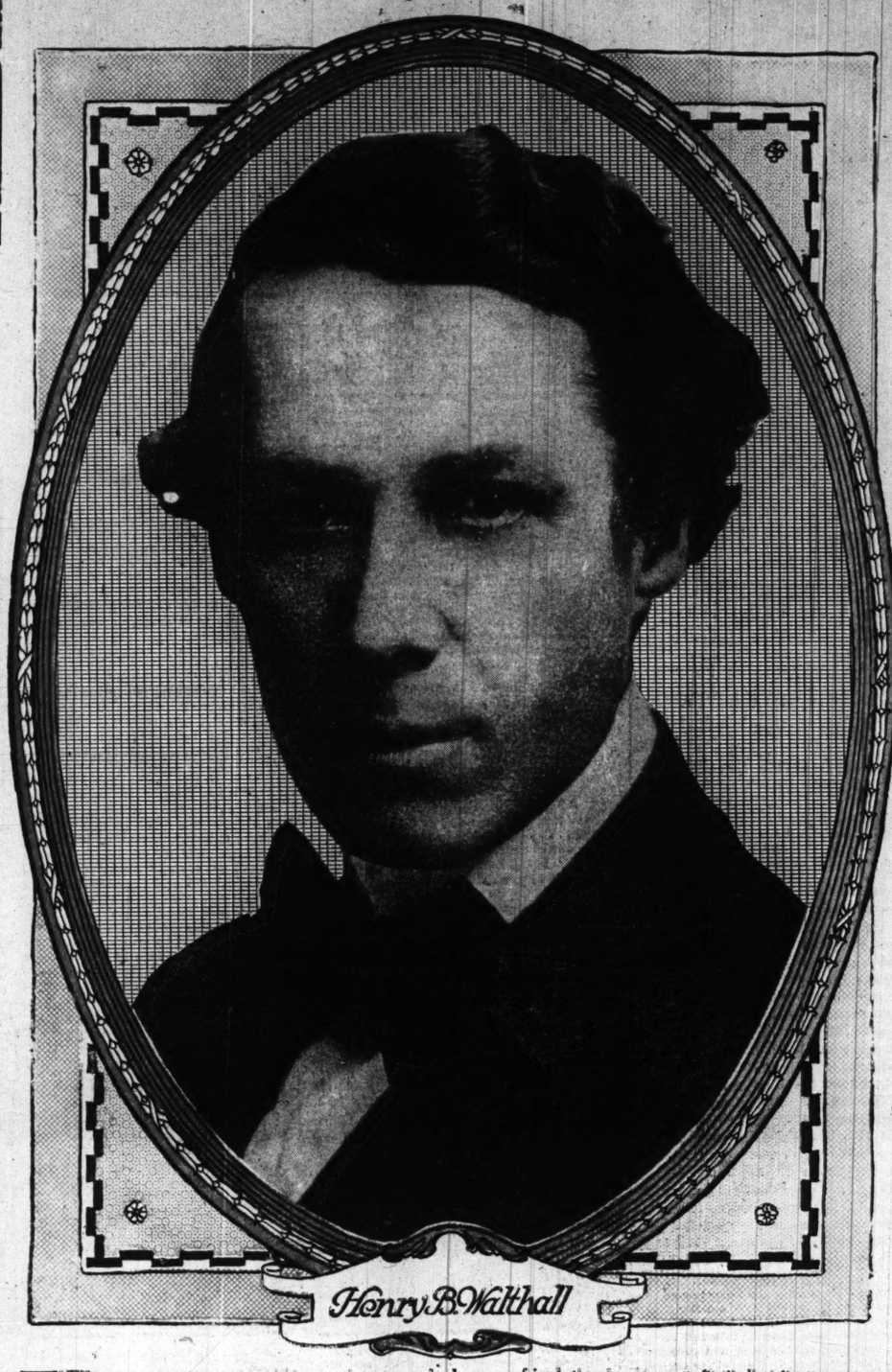

Henry B. Walthall

THERE is probably no man appearing on the screen who has more friends than has Henry B. Walthall of the Essanay company. His vivid impersonations have a potency of their own and any picture in which he has a role is pretty sure to be well worth seeing. Mr. Walthall was born in Shelby county, Alabama, in 1880, and is a veteran of the Spanish-American war. For several years he was on the legitimate stage. He began his screen career with the Biograph company. Later he was with Pathe Freres, Mutual Film, and he has been with the Essanay for some months, his duties being confined to the Chicago studio of that corporation. Mr. Walthall is about medium height, has pleasant brown eyes, brown hair which he wears, in the opinion of one person, rather too long. He has a nice, whimsical smile and a manner that is pleasant, though a trifle reticent. Altogether a vurr, vurr engaging person. Married.

ANSWERS TO MOVIE FANS.

A FAITHFUL ADMIRER: Thank you vurr, vurr much. If you are going to talk about imposing on me you will make me feel badly. I am only too glad to do anything I can for you. It's me job. No, the picture of the actor in whom you are interested has not appeared in the Frame. She is with the Triangle Film corporation, 71 West Twenty-third street, New York. I imagine she would send you a photograph if you inclose a quarter with your request. I can't say positively, however. She is about 20. In "The Birth of a Nation" it was possible for Mr. Griffith to obtain some of the United States cavalry for various scenes. It is a wonderful, wonderful picture. Since Francis X. Bushman is married and lives with his wife and has five children, I think it hardly possible that he is engaged to Beverly Bayne. Edna Mayo is not married. Thanks ever so much for your good wishes. I hope my information is satisfactory.

A. B.: If you will send me a stamped and self-addressed envelope I will gladly mail you printed material I have on scenario writing and a list of firms that accept them, and an article on how to become a photoplayer. You are not too forward in asking questions. The Fairbanks twins are 14 years of age. Cute little girls, aren't they?

H. BROWN: The Fox Film company is located at 130 West Forty-sixth street, New York. William Farnum is still with the Fox company. I am glad you are interested in the Right Off the Reel page, and hope you may continue to be.

G. E. B.: I don't blame you for wanting to know everything you can about your favorite pictures. Undoubtedly the cap in the play you mention was a boudoir cap. I have taken great pleasure in registering your vote. Write me again when at any time I can be of service to you.

SILLY GALLILLIES SECOND: Pretty nice to be silly, isn't it? You make me awfully happy telling me that you enjoy the Right Off the Reel page so much. Thank you. At the present time I believe that Pearl White is not married. Mary Pickford has a white character. Her hair is naturally curly. Creighton Hale says he is not married. So sayeth Fay Tincher, so also sayeth J. Warren Kerrigan. I don't mind in the least your being inquisitive. I am here to answer questions. You are vurr, vurr welcome.

H. AND B.: B'ess 'em hearts! Believe me, I am mighty glad you like the page so much and hope you will continue to like it. Write to the Thanhouser twins in care of the Thanhouser company, New Rochelle, N. Y. Yes, they are really and truly twins. I am simply flattered to death to think that I look like one of them. You shouldn't tell me such nice things. I'd love to send you my picture, but the rules of this paper forbid. Don't worry, you're not missing much.

JUST CLAIRE: I'd love to see your dear Just Claire, for I think it must be so attractive. Regarding the questions: Pat O'Malley is still with the Edison company, 2826 Decatur avenue, Bedford Park, N. Y. Harold Lockwood is still with the American company, Santa Barbara, Cal. You are entirely right in thinking that I am a friend of yours. I hope that you will give me any chance of proving my friendship.

JACK: All right, let's settle your arguments. Marie Eline is not the child of James Cruze and Marguerite Snow. They have only one child, little Julia Cruze. Yes, John Bunny is really dead. In "A Fool There Was" Runa Hodges was the child. She was cunning, wasn't she?

DISCOURAGED: The names of the winners in the Selig "Funny" contest were announced in the Sunday issue of Oct. 24.

Told by the Stars on the Stars

DONALD BRIAN.

Donald Brian, having been born under the sign of Aquarius—some highbrow planet—should:

A BROAD JUDGE OF HUMAN NATURE

Be a keen little business man, detecting on sight the motives of the suave manner of the stranger who would sell the Flat Iron building or the Masonic temple.

Be a good mixer.

Have the time of his life at being entertained.

Follow the dictates of "them."

Have a magnetic personality.

HAS A HYPNOTIZING EYE

Love a laugh better than anything else on earth.

Be able to tell a story good or bad so that it always sounds good.

Have hypnotizing eyes. Always wear amethysts, as they are his birthstone.

Cultivate as friends those born between May 22 and June 21, and between Sept. 24 and Oct. 23.

Look up your birthdays, girls.

ELLA HALL.

Little Ella Hall, being a St. Patrick's day baby, hails as her sign Mr. Pisces. She—

WANTS TO KNOW

Always has to be shown.

Is always on the alert to find out whatever she can about whatever she can.

Is thoughtful, industrious, and never gives up.

Always keeps her promises at no matter what sacrifice to herself.

Loves to study out little problems in mechanics.

Is sympathetic and philanthropic.

HAS A FIT WHEN THINGS GO WRONG

Has a fit whenever anything goes wrong either in business or home life.

Counts her moods by the changes in the weather.

Should have as her friends those born between June 22 and July 22, and between Oct. 24 and Nov. 22.

Should wear bloodstones, as they are the stone that belongs to her birthday. (This, you understand, is what Mr. Pisces says about the lady.)

Adventures of the Silly Gallillies in Movie Land.

LOOK FOR "LATEST NEWS FROM MOVIE LAND" IN THE DRAMA SECTION.

OBJECT

1866—21. Brooklyn, N. Y. A very charming miss of 21; weight 142; height 5 feet 7; brown hair; brown eyes; clear complexion; Swedish descent; Protestant; good common school education; neat appearing; considered good looking. Never married; will marry a poor man if worthy; no objection to farmer.

1522—32. Kentucky, Boyd County. A pretty little blue eyed miss of 23; weight 135; height 5 feet; light brown hair; fair complexion; good, kind disposition; English descent; Baptist; good common school education; fine housekeeper and cook; very neat appearance; never married; has no one dependent upon her. Will marry soon as suited. Will marry poor man, if worthy; no objection to farmer.

1509—42. Massachusetts. A very refined, neat, cultured lady of means; age 42; weight 175; height 5 feet 4; brown hair; blue eyes; fair complexion; jolly, sunny disposition; American; Baptist; a lady of leisure, worth $25,000, and will inherit; excellent housekeeper and cook; accomplished in music and play the violin. Wish to hear from refined, honorable gentleman of suitable age who would appreciate a good wife.

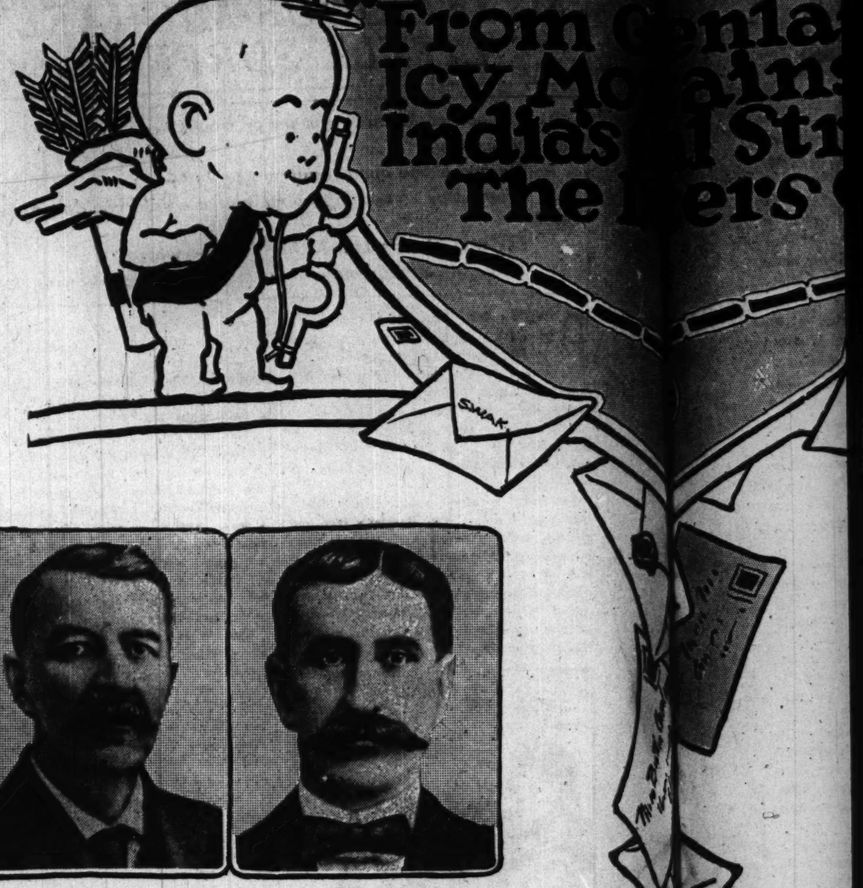

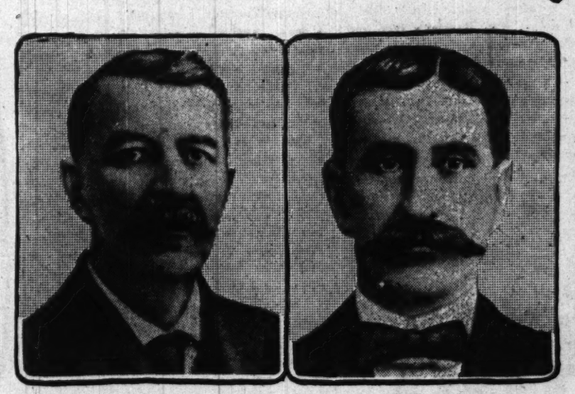

4761—43. Man., Can. Refined, well educated gentleman, Canadian bachelor, age 43; weight 150; height 5 feet 10; brown hair; brown eyes; fair complexion; kind, jolly disposition; Protestant; good education. I am a merchant and have a very good income, and am worth over one million. Have no one dependent upon me, and am in a position to give a good, comfortable home to the right lady and will make her happy and contented. Am sincere and will marry as soon as suited. Wish to correspond with a refined, well educated lady, fair complexion, light hair, and blue eyes. Prefer lady to have some means, as I do not want a fortune hunter.

4011—30. Man., Can. American, widower by death; age about 30; height 5 feet 8; weight 155; black hair; black eyes; good complexion; good, kind disposition; even temperament; religion, Presbyterian; occupation, farmer and salesman. No one dependent upon me. Am anxious to meet a kind hearted and affectionate lady who will appreciate a good home and a kind, loving husband. Can furnish the best of references as to character and reputation. Am serious and will marry as soon as suited. Prefer a lady about my own age; must have a kind, cheerful disposition, be kind hearted and true.

The Kansas Pelleas Greets the Vermont Melisande and They Kiss—by Mail. And Sometimes They Meet and Marry.

By Gordon Seagrove.

SOMEWHERE today are 1,000 women's hearts stirring with the wretched pangs of unfulfilled love, 1,000 hearts that have been miraculously cheated of their natural reward, and that now in early youth or middle age thump only weakly when they should pound madly. Somewhere, too, there are a thousand men, modest, no doubt, tongue halted, perhaps, yearning for woman's sympathy, her love, and the conventional back drop of home and fireside, heightened by a plethora of children, and who, thus far denied, have grown desperate.

Now, it is perfectly evident that all, that is needed to bring these groups together to develop a love so lasting, so consuming, so instantaneous that it would beggar description is some artifice which will yoke Sophie Glutz of Lone Pine, Okla., with Rudolph Kelly of Cincinnati in the holy bonds of correspondence; some intermediary who will, out of the richness of his heart, see to it that Jennie Jones, weeping bitterly over her loveless career in Hickville, O., dries her eyes and looks up to find that she is being proposed to by mail by Handsome George, the lonesome barber of Waco, Tex.

Lonely ones, step up and meet Mr. Allan Watson Ward of Valley, Neb., president and what not of the Sincere club, who is the open hearted intermediary. Convention, as Mr. Ward will tell you for nothing at all, is not transcendent, and that where the spark of unfanned love burns, even though it burns in one case on the snowy steppes of Russia and the Everglades of Florida in another, there is yet hope providing you unburden your soul to Mr. Ward, who will then undertake to be master of your fate for a small consideration and will do all in his power to save you from the ignominy and the chill nights of disappointed spinsterhood.

* *

Shafts from Cupid Ward.

With all the acumen brought by years of mating by mail, which he modestly claims he has made his life work, Mr. Ward goes thus adeptly to his work, strumming the heart strings of the hesitant ones in a recent issue of his Sincere magazine:

Women are the sweetest, purest, and most unselfish part of the human race. They sing the melody of the human race. Any man who has experienced a mother's devotion, a wife's self-sacrificing love, or a sweetheart's affection, knows this is true.

No matter what your position in life may be, you must be ready to accept the chance when it comes [Mr. Ward will see that you do not suffer for chances], as while you are deliberating the opportunity is likely to pass, never to come again. Therefore, cultivate the spirit of enterprise.

Get a neat, affectionate, true wife, one who will love you and make your home a paradise; a noble woman who will stand by you in trouble, dispel your gloomy moods by her bright smiles, and stifle your sighs with warm, loving kisses. Do this and you will have nothing more to wish for in the world.

Thus does the generous Ward sink his first printed shaft into the heart of lonely man, and on either side of it are the pictures of countless ladies, ranging in age from 15 to 60, and beneath the pictures modest descriptions starting hesitantly off like this: "Here is a charming, attractive, adorable widow of 50, who would make any man a splendid wife," and ending up with a statement concerning weight, height, religion, and property.

O burning thought! O adorable dream! To think that so lovely a creature thus displays herself for capture! And with ears turned suddenly keen the lonely one harks while the rapturous Ward sings anon:

Here is the one grand chance of your life to secure a kind, loving wife, possibly one having considerable means, who might, if she thought you worthy of it, let you use several thousand dollars in business. Here I make an unusually liberal offer. If you will fill out the application blank for membership, I will accept you as a member in the Sincere Corresponding club for eighteen months for only $2 and will send you the name and address of every lady whose description appears in this paper. And I want you to thoroughly understand that your name and address will not appear in this paper.

Note that last line; it is the owner's masterpiece. Of course, the man's address will not appear in "this" paper, which is circulated for men only and contains only women's pictures. But it will be printed in another paper which the artful Ward prints only for women, who may then write in and get the names of the men for a certain specified sum. Mr. Ward, as you see, works it both ways, and, from all accounts, most successfully, guaranteeing not to get you safely married, but to put you in touch with maidens, young or old, whose consuming aim is matrimony.

For $2 in addition to the original two he then sounds a timbril so musical, so tempting, that it is almost impossible not to heed. Rather than see man suffer interminably he will send a 100 word description of any man underneath a photo, to 1,000 ladies, who are in duty bound to write in return. Then, having taken you figuratively aside, he whispers this:

Brother, this makes the letters come in to a man from the ladies in a manner that is something simply wonderful, and those gentlemen who have already followed my advice have thanked me over and over again from the bottom of their heart for the great amount of good I have done them.

The friendly whisper of intimacy, the gentle hand on the shoulder, the counseling voice was too much for THE TRIBUNE reporter, for it made him feel that life indeed was dark without the light of a woman's smile, and he hurriedly wrote the Sincere club his application for membership therein, inclosing a somewhat exaggerated and fulsome description of himself, and in two days found an answer, inclosing timely suggestions on the gentle art of wife catching, giving the names and addresses of several hundred women, the most alluring of which had their pictures in the paper, the others, merely descriptions.

* *

Helps Find a Wife Quickly.

The letter in part reads as follows, and refers at once to the proposition mentioned above:

My dear friend: Your letter indicates to me that you are a man of shrewd business ability and one who appreciates to the fullest extent any kindness or favors that a friend might bestow upon you. I am therefore going to make an unusual exertion on my part to help you quickly secure the lady for your wife that you think will make the rest of your life one of joy and happiness forever.

You are fully interested in seeing how quickly you can secure a charming wife and I want you to let me give you the full benefit of many years' study and experience in this line of work. As I already know you are not a stingy man and you do not feel afraid to spend a few dollars on a matter that is so important as this one, which means the one great joy of a man's whole life, I am going to suggest to you that you let me send your description out to a thousand or more interested ladies who are looking for a good, kind husband like yourself and are anxious to marry just as soon as they can be suited.

I will therefore send a nice 100 word notice about yourself to more than 1,000 ladies who are looking for husbands and praise you up in a nice manner for only $2.

A few dollars spent with me on the proposition offered you herein may mean the turning point of your whole life and may be the means of helping you to easily secure a very charming, attractive, as well as a very wealthy wife who would be able to assist you wonderfully in making a success of your business undertakings as well as make the rest of your life one of paradise on earth.

The reporter's heart thrilled and he saw happy visions of a new life—a dog's life, that of the reporter—with a charming wife to meet him at the door and spend his salary. And so he ventured a letter to a prospective mate, one that, although photoless, stood out invitingly from the printed page of Mr. Ward's making.

1476—26 (this second number always states the age)—Here is one of the most attractive, refined, highly educated, and handsome ladies it has ever been our pleasure to introduce to our members. She is 26 years of age, weight 150, 5 feet 7 inches, brown hair; blue eyes; light complexion; good natured; excellent cook and housekeeper; plays piano and sings; American Protestant. She owns a nice home (this in capitals).

The reporter stroked his brow in amazement that so talented a goddess should be mateless, singing her plea to a wilderness of men. Obviously in writing to a woman so much older than himself he must resort to formula No. 1, which calls for a professed dislike for the empty headed young girl. So this was the letter that was dispatched:

Mrs. J. D., Minneapolis, Minn.

Dear Mrs. D.—Maybe 26 is a little bit old for me. You see I am near 30, and although some women consider this age rather young, I have had all the experience of the average man of 40 or over, simply because responsibility was thrown on my shoulders from the first.

I am a salesman now, but have done many things, some of them very successfully, and now I am in a fair way of making a success of my salesmanship, as I earn $170 a month, have some property, worth in all about $9,500, and am doing better every day.

Though I haven't anybody dependent on me, I have put off marrying all these years because I used to think, in my younger days when I was a kid, that a woman was a hindrance to a man in business. Now I see what a fool I was. I know now that a woman is what a man needs to help him get ahead.

I mean the right kind of a woman, of course, not one of them silly, empty headed little chickens that you see every day, nor one of the grafting girls between 25 and 30. One of them is as bad as the other.

From all I've learned, a woman never begins to have much sense until after she's 30 unless she's had some unusual experiences. But give me a woman of 30 or over every time when I want companionship and somebody to help out on problems that are bothering you. I think the ideal marriage is one that helps both the woman and the man. I could tell some chicken this and she wouldn't understand in a thousand years, but you know what I mean I am sure.

I am a good looking man as men go. That is, I am six feet tall, built proportionately, and am a typical blond. What I want I go after and take. And I don't care who it hurts as long as it isn't a woman. That's why I get ahead. Because I make up my mind to a thing and go ahead and do it. And if I ever met a woman that I thought loved me and that I loved I'd break my neck to win her—mine or somebody's else.

But in this town I don't see any women I can even get interested in. They're all so silly. Haven't a thought. Can't talk. Can't do anything but dance. That's all right once in a while, but who wants to marry a woman who can't do anything but dance?

* *

Dangles a Tempting Bait.

Now this following business about the possibility of a honeymoon was certainly a low down trick. The reporter hated to do it. But he wanted to see if the women whose names were in the paper would actually fall for the line and answer. And to show further that he is utterly hardened and insensible to any kindliness, it must be admitted that he used the same idea on at least half a dozen ladies:

It's a very lonesome town, but thank fortune I may not be here very much longer. Expect to leave at the end of a year, in fact, to take up the branch of my firm in Japan. It used to give me a great deal of pleasure, and still does, to dream that maybe this trip to Japan might be turned into a combined promotion and honeymoon.

First there would be the long trip on the Overland to San Francisco, dinner at the best hotel, with its soft carpeted lobbies, a cocktail or two to get the proper state of mind which all San Franciscans have, a taxicab to the fair grounds; dinner; then to the Pacific Mail boat to be followed by long, wonderful, drowsy days on shipboard, dreamy days in the sun, either reading or being read to, until Honolulu was reached.

There dinner at the hotel, a ride through the surf at Waikiki, and then down to Waiilil Betsy's to see the hula hula danced by the native girls, then back to the ship again, and onward to Kobe in the heart of the cherry blossom season.

Of course this is a mere day dream on my part, and I don't suppose I shall ever realize this pleasure, but if you have ever wanted the love of somebody or if you have ever taken this trip to Japan, you can imagine what a pleasant dream it was.

This is the answer that came swiftly back:

Dear friend: You know by this time, no doubt, that it is very trying to write to a stranger, but your letter was very plain and, believe me, some of it was very amusing. I decided if I was to become a friend of yours I was very glad indeed that I was past 30 and no chicken.

But I really can't vouch whether I have any sense or not, but I will leave that for you to decide. Will say I joined this club out of mere amusement, but of course no one really knows what might come out of it—anyway, strange things happen in this world. I really enjoy some parts of the strangeness.

So you really think you will go to Japan? That ought to be a fine experience.

I am surprised you cannot meet some one in Chicago that you really like, but we all have our own ideas and are hard to please. I, like you, am particular.

Whereupon the writer begs the reporter to be of good cheer and closes with a restrained "good night."

The same letter with names changed was sent out to others in the list, with more or less surprising results. Two evinced a mild interest, two hinted guardedly that they longed for a honeymoon to Japan themselves, and a third with maidenly modesty discoursed thus:

Dear, dear friend: I speak to you thus because I recognize in you all the qualities I admire. And I think I am the woman you are looking for. I could make any man a good wife, but you appeal to me more than the others I have heard from. I especially like your looks. As for me, I am kind hearted, never quarrel, and like books and music and above all travel, and if I do say it myself, I could make a man happy, especially on a long, delightful trip such as you plan taking. Let me hear from you again soon. I like the tone of your letter and think we could become fast friends in a very short time.

Yet, somehow, the reporter felt that, being young, he might do better than widows and spinsters of from 36 to 50, and, bearing in mind the glad paen of the matrimonial Ward to just keep writing, he penned a plea to Miss 1,666, whose picture appears above, and who, it will be seen at a glance, has probably stirred the hearts of a thousand of the Sincere club's patients. Here is the letter in part:

Dear Miss ——: I can't for the life of me see why such a good looking girl as you should want to take a plunge into matrimony, but then I suppose you are lonesome just like I am and want a little home all your own.

Your picture certainly has attracted me very strongly because a lot of character is shown in your face, and you look like a good, lively little girl that likes a good time as well as the next one. You have laughing eyes, haven't you? And a rather smiling mouth, too. And you certainly must be a modest little protestant to say that you are "considered" good looking. Why don't you be real brave and frank about it and say that you know you're attractive?

I'll wager you love to dance, too, and go to cabarets, and sometimes—now, don't get mad—I think you like to flirt. You may not know it, but you have flirtatious eyes. They'd only have to look my way once and I'd come rushing right over and we'd have the next fox trot together, and somehow I've got the idea that we could make Mrs. Vernon Castle and her husband watch their step.

I've discovered also that you are plump. Cheer up: it's to be fashionable this year. Besides, the Turks say that a woman isn't beautiful unless she's plump. That being the case, you should worry.

* *

She Was Already Suited.

Then followed a description and the inference that nothing could be more welcome in the writer's life than a person who tallied with the description of Miss 1,666 of Brooklyn, N. Y. And here is what came back, here are the words that fell from those curved and enticing lips. Read them:

Your letter was interest reading. But when all ready suited, its hard to write interest back to you. You are mistaking about me, my laughing eyes, thinks of outdoor life, and I don't know how to dance, you see my father very strict so thats why I correspond which I am suited. I am a good looking girl, and lots like me here still nicer, so keep on looking and forget me. But please do me a favor and cut out my picture I would like to see how it looked in the paper?

Yours obliged, Miss —— ——.

Then, with a woman's sympathy surging in her heart after thus having thrown the writer down, she added this: "Don't feel lonesome lots of forgetmenots thinking of you, you don't know."

* *

Cave Man Not Popular.

Up to this time the same mental status was displayed in letters to the ladies who were seeking matrimony—always it was the bashful bachelor, lonely, but not nervy enough to break his loneliness, who was writing, but finally a new note was struck, a dominant note, a forceful, moving personality was expressed in the next letters sent out—in short, it was the modern cave man who was writing. And here is the letter that was sent broadcast:

Dear Miss P. I dare say you won't like me. For I am different and cannot help myself. I have fought against my own qualities so long that now I have given up fighting and accept them as being stronger than I am.

Perhaps, in a sense, you would call me

1050—39. Duluth, Minn. A very refined, charming, ambitious widow lady; age 39; weight 128 pounds; height 5 feet 5 inches; light brown hair; blue eyes; very clear complexion; good natured and jolly; French and Scotch descent; religion, Catholic; occupation, dressmaker; good education; excellent housekeeper and cook; neat and dressy; plays the piano and sings; is a widow by death; wish to hear from some good, sober, industrious, home loving gentleman of suitable age who would appreciate a good wife.

1295—19. Ohio, Franklin County. Here is a sweet little miss of 19 summers; black hair; hazel eyes; dark complexion; weight 120; height 5 feet 2; kind, loving disposition; Irish-American; Catholic; very good common school education; one dandy little housekeeper and cook. Will marry poor man if worthy. No objection to farmer.

1515—23. Allegheny County, Pennsylvania. A refined, handsome, jolly maiden of 22; weight 135; height 5 feet 7; dark brown hair; brown eyes; fair complexion; American; Methodist; college graduate; fine housekeeper and a No. 1 cook. Has fine musical education. Income $600 a year. Never married. Wishes to hear from good, moral man with good common sense. Will marry a poor man if honest, ambitious, and worthy.

1302—28. Delaware, Newcastle County. A refined, attractive widow of 23; weight 110; height 5 feet 3; dark brown hair; blue eyes; fair complexion; American; Protestant; good education; good cook and housekeeper; income $500 a year; will marry soon as suited. Prefer gentleman age 28 to 40 years, dark complexion, and of good moral character. I am a widow by death.

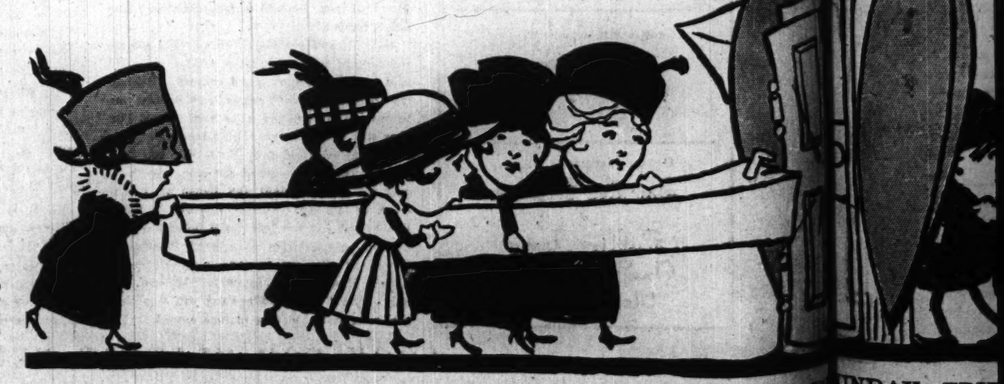

MATRIMONY

4845—30. Ind. Refined, well educated bachelor, age 30; brown hair; blue eyes; weight 162; sterling Christian character; a lover of home and its surroundings; Swiss descent; scientific farmer; graduate from best veterinarian school in the country; bright future; kind, good, and jolly disposition. Desire the acquaintance of a lady of suitable age and temperament, with the object of founding a home. Will inherit. No one dependent upon me. Am sincere and will marry as soon as suited. If interested, please write. All letters treated with courtesy. Give full particulars in first letter.

3698—40. Texas. American, bachelor, age 40; weight 140; height 5 feet 3; black hair; blue eyes; fair complexion; kind, loving disposition; even temperament; no one dependent upon me. Am a farmer and rancher; good income; common education. Prefer to meet lady between 20 and 30 years of age; weight 100 to 140, and height 5 feet, dark hair and eyes, and with a good character. Rancher's daughter preferred. Am sincere and will marry as soon as I find the right one. If interested, please write, giving full particulars in first letter.

1553—18. Ohio. Here is as sweet a little lady of 18 summers as any good man could hope to meet. She is refined, ambitious, home loving, kind hearted, and true; weight 103; height 5 feet 3; dark brown hair; blue eyes; fair complexion; kind, affectionate disposition; German descent; good common school education, and plenty of good, common sense. She writes: "I am a very happy girl. I have a rather quick temper, but it is very quickly followed by a smile if only a few kind words are spoken." She is a good cook and a very neat housekeeper, also plays the piano and sings. Will inherit about $6,000. Will marry poor man if honorable and a good worker.

1504—38. Dallas County, Texas. A very refined, educated, and attractive southern lady; age 38; weight 180; height, 5 feet 2; brown hair; gray eyes; jolly, sunny disposition; American; Christian; fine housekeeper and cook; plays the piano and sings. Owns a fine farm worth $8,000 or more, and money on interest. Wish to hear from good, honorable gentleman of suitable age who would appreciate a good, home loving wife.

4867—39. Mont. Jolly young American, age 29; weight 155; height 5 feet 9; black hair; brown eyes; dark complexion; very good, kind, and loving disposition; even temperament. Can furnish best of references. Wish to correspond with some nice lady who is willing to marry a poor man. Am honest and a good worker. Am foreman on a large ranch, and have a good yearly income. Am sincere and will make the right one happy and contented. If interested, please write to me. Give full particulars in first letter. Prefer a lady of dark hair and eyes.

4068—44. Mont. A refined American, business man and stock raiser; age 44; weight 150; height 5 feet 8; am a blonde; kind, jolly, and affectionate disposition; even temperament; German descent; good income; no one dependent upon me; good education. Am worth $30,000 and am in a position to give a good home and make the right lady happy and contented. Am a great lover of home and its surroundings and will do all in my power to make the right one happy and contented. Now, girls, if you want a good home and the best of treatment, write at once.

4816—36. Iowa. Widower by death, age 38; dark brown hair; brown eyes; weight 165; height 5 feet 6; enjoy good health; loving disposition; good natured and easy to get along with; American; religion, Congregational; do not use liquor or tobacco; common school education; occupation, carpenter; good steady worker; property worth $1,000. A lover of home and music; play piano, violin, and banjo; have fine piano. Will marry poor lady just as quick as rich lady. It is love and happiness I am looking for, not money. Ladies, if you are sincere and true, write me.

1661—24. Santa Fe County, New Mexico. Here is your chance to win a charming little widow of 24; weight 126; height 5 feet 3; light hair; gray eyes; light complexion; very good disposition; Irish; Protestant; common school education; enjoys good health; good cook and housekeeper. We think she is just the little lady to make some worthy gentleman's home a paradise on earth.

1512—18. Nebraska. A very refined, charming, handsome little miss of 18 summers; weight 110; height 5 feet 1; blonde; brown hair; fair complexion; jolly, kind disposition; German-American; common school education; very neat housekeeper and enjoys good health. Plays the piano and sings. Will inherit. Wishes to hear from good, honorable gentleman who would appreciate a nice little wife.

letter was the order of the hour, and here it is in part:

Dear Little Miss: Here I am, an unknown voice out of the great, big city speaking to you and wondering what you are like.

I wonder if I could guess? From your eyes I would say that you had a quick mind, see the point of things in short order, and have a bit—quite a bit—of temper when aroused. From your mouth I should say that you are of fun loving but kindly disposition. It reminds me of the mouth of a beautiful English countess I saw in the paper the other day. From your nose I should say you were rather sensitive and proud.

And from your furs I should say that it was a very, very chilly day in South Sioux City when you had your picture taken.

The remainder of the letter was the usual stuff—description, earning capacity, and the cry of a lonely soul yearning for companionship. Surely this ought to touch the heart of Miss 1,512—unless it had already been touched—and this is precisely what had happened, for when the answer came it was brief and telling.

I am sorry, but have already been suited, but your letter was enjoyed. Thanking you for your kind attention, I am.

———.

One fact was apparent in the letters to the young women—that they were susceptible to a marked degree to flattery, even of the most obvious sort. Of the letters that were sent out to young girls those containing flattery were the quickest to receive answer, while those that were confined to a mere statement of the writer's loneliness in most cases were not answered for weeks.

* *

Regrets Sending Photograph.

That the women are sometimes deceived by Matchmaker Ward's ingenious wording was brought forth in a letter of a young girl in Kentucky, who had been misled into believing that her picture under no circumstances would be printed in a paper. Here is what she says in regard to this:

So that is what they did with my photo, is it? I never knew until you wrote and told me that you saw it. Isn't it just awful? I have written them and told them to please drop it all, as it was a mistake. Of course it isn't, but if I knew that they were going to publish it in a magazine I never would have sent it.

The young woman in question evidently suffered acutely through this disclosure, as she wrote several letters, all of them regretting that her face and other attractions had been blazoned broadcast, to be seen by a thousand yokels seeking matrimony.

Remembering that one of woman's sweetest qualities, according to Mr. Ward, is loving tenderness and sympathy, another form of letter was sent out, a letter so tragic that it could not but wring the tear of pity even from the casual and stony eye. Listen:

Maybe you think I am a weakling to let sadness get the better of me at my age (I am almost 30), but maybe when you hear what has happened to me all within two years you won't be so severe, if indeed you are interested in the matter at all.

To begin with, I had a good man friend, a fellow I had known since we went to school together in London. We both came here at the age of 15 and were always pals. Two years ago he went into Alaska and I never heard from him again. He died up there from exposure.

Then there was my girl. I mean a little girl that I used to think the world of. You know how it is when you are disappointed in anybody you trust. Well, she pretty nearly knocked me out when she ran away with some good for nothing bartender who didn't even have the decency to marry her. God knows where she is now. I can't find her. It wouldn't be any use now if I could—she'll never be the same.

Maybe you think that didn't hurt, and then on top of it came a steamship disaster last summer and took my two sisters. And ever since I don't know whether I am dead or alive and I don't much care.

And the answers that came back proved that the words from "Sincere Valley" were words of truth, for, without exception, the return letters were kindly and cheering. One of them from Miss 1,588 of New York, who is 34, a brunette, 5 feet 4 inches tall, and weighs 133, was particularly gentle:

In regard to your letter, I sympathize with you. Remember we all have our crosses to bear. And perhaps if you had my past experience from childhood on you probably would have done away with yourself. Worthless people I forget. That girl could not have thought much of you. Perhaps some day she will return, and if you thought a lot of her you surely will forgive her. Man can easily forget his troubles, content and make himself at home in any part of the world where it is hard for women. Perhaps in the future you will have better luck.

From this adventure the reporter turned aside to worship anon at the shrine of the widow—the widow than whom there is no more charming woman in the lexicon of Carolus Alger. And widows there were plenty:

1664—32. Indiana, Marion county—A very refined, charming, and handsome widow lady, age 32; weight 147, height 5 feet 5; brown hair; hazel eyes; fair complexion; very sweet, sunny disposition; Scotch-Irish descent; Methodist; good education; property worth $3,000. Income $84 per month. Will marry poor man if honorable and refined.

1322—47. Ohio—A very charming and attractive widow by death, age 47; weight 115; height 5 feet 4; auburn hair; gray eyes; fair complexion; kind, affectionate disposition; American; Methodist; good income; common school education; an excellent cook and housekeeper; very good appearance; will marry a farmer; own property valued at between $2,000 and $3,000.

1302—28. Delaware, Newcastle county—A refined, attractive widow of 28; weight 110; height 5 feet 3 inches; dark brown hair; blue eyes; fair complexion; American Protestant; good education; good cook and housekeeper; income $500 a year; will marry as soon as suited; prefer gentleman age 28 to 40 years, dark complexion, and of good moral character. I am a widow by death.

1230—37. Akron, O.—A refined, ambitious little Catholic lady, age 37; weight 110 pounds; height 5 feet; auburn hair; blue eyes; fair complexion; good disposition; American; good common school education; good housekeeper and cook; property worth $1,400 and will inherit. No objection to farmer.

To the first, who was a cheery looking soul from her description, a letter was dispatched which had for its basis the premise the theory that the right kind of a wife was the one who could be a good companion, a good fellow, and a good wife all in one and who took life easily, neither flinging madly in the cabarets nor yet growing senile over her fancy work. The response was gratifying—Mr. Ward was fast hurtling me toward matrimony:

Dear Mr. ———: I have read your letter over and over and don't know just what to say because you say you have traveled a great deal and are quite a reader. In that case, I am afraid I would not prove very interesting to you.

And yet I believe that you and I would have a lovely time, for I am the good fellow you are looking for. You say you are looking for a woman who would be a good companion, good fellow, and good wife. I really do believe that I am the very one you are looking for. Sorry I didn't know you last winter, for I spent three weeks near your home. And I am coming back in a few weeks on business.

Hoping to hear from you real soon, I am.

———.

* *

One Is Brief; Another Heeds Not.

Which was the letter of a pleasant, fairly educated woman, contrasting greatly with that received from 1,322. No. 1,322 had auburn hair, as did one or two others, and it was gently suggested in the letter to 1,322 that, inasmuch as she had red hair, she must be a woman of temperament and power, since Cleopatra, Queen Elizabeth, and others who were thus blessed had generally had things their own way. It was also hinted that the writer was drawn to her through some strange power that followed the line of "after 40." And thus replied 1,322:

Dear Sir: Your kind letter received. Glad to Here From You. Would be glad to see your picture. My hair is not red but dark. Some friend sent my name into the paper. Pardon Me for not riting more as I have to make the train to go to see my brother.

Jane ———.

Yours respectfully,

Next came 1,302, whose picture appears above. Truly a gentle, kindly face, that of 1,302, and one bespeaking a certain charming wistfulness that was alluded to in the letter that went her way. It was a nice letter, such as Sincere Valley encourages in its patients, and one that should have received an answer, but this widow, 28 and beautiful, heeded it not.

Weary in heart, the reporter turned again toward another widow whose hair of red gave promise of lasting and satisfying love, and who was listed in the Sincere Valley publication as 1,230, and whose description sounded alluring. Who, he asked himself, would go on guzzling eternally with low browed beer brothers when he might have a lovely little auburn haired wife, kind and generous, and a cook of attainments, at home? So with palpitating heart he wrote—with this result:

Dear friend: Received your letter this morning glad to hear from you. I will be honest with you in my first letter I am a widow with two little girls one soon be 12 years old, one past 10 years old. I am 38 years old, blue eyes, auburn hair and fine figure kind loving dis. but spunk enough to hold my own. Pretty fair looking. I won't say good looking. I will leave that to the party that gets me. I am a good woman and will make a good wife for a good man. I am a widow for 8 years and want a man that can and will support me and my girls proper and be good to us and make us a good home. No others neat to write or waste there time. Please rite and let me know all about yourself then if suited will send you my photo. Please send me yours.

* *

Widows Most Eager.

Truly it was not buncombe that emanated from Sincere Valley in the statement that mates would be found for the meek and lowly, the halt and the blind. Sincere Valley correspondence would do even more. It would furnish you with children, thus making matrimony complete in one short lesson.

And of all the cases advertised it appeared that the widows were most eager to plunge again into matrimony, most receptive to the writer, and most sympathetic and agreeable, but not so frank as the ministers' daughters.

Ah, yes; even ministers' daughters, seeking a union outside of the choir, are numbered among the Sincere club's list, and this young woman, Miss 1,515, whose picture appears above, was disarmingly candid and charmingly so. Forthwith:

I do not wonder in the least that you wonder why such a girl as I am in the club as if poor me could never have a fellow. No, indeed, I am not a paradox, but a real, lively, jolly little girl with a peculiar history who wants to meet the right one.

Don't you think for one moment that because I am a minister's daughter that I am a long faced prude. I could never be an iceburg; never, for I have a loving disposition and just must have some one to love me with all their might. A girl can have the ginger and pep and yet be a good girl.

I just feel so lonesome and long for a good pal, so let's be pals, dear friend?

Your lonesome friend.

———.

* *

In Metric Trend.

Which was all that was promised in the circulars, and a little bit more. And then came another letter, this time from a young girl in Kentucky, which quite held up the fulsome assertions of the Sincere Valley publications. It was from Miss 1,221, whose description appears as follows:

1221—24. Kentucky, Davies county—A nice little Catholic lady, age 24; weight 128; height 5 feet 5; dark brown hair; hazel eyes; fair complexion; sunny disposition; American; college education; income of nearly $800 a year and will inherit $2,000; splendid housekeeper and cook; plays the piano and sings; never married and has no one dependent upon her. Will marry poor man, if worthy. No objection to farmer.

In part this letter reads:

I well know you possess all the charms of mind and person that can make any lady happy and I must confess that my feelings are deeply enlisted in your favor. I feel very much pleased by the compliments you paid me in your letter.

I am all alone in my room, so I will write what my heart tells me. I have no dislike for entering into the marriage state, but our acquaintance at present is imperfect and we are comparative strangers to each other's tastes and tempers. I need scarcely observe that an intimate knowledge of such matters is absolutely requisite before we can decide whether we are fitted for enjoyment together of a partnership for life. Meanwhile I have no objection to allowing such freedom of acquaintance as shall enable us to arrive at this knowledge.

Note the mellifluous trend of the sentences, the metric and measured flow, such as was equaled by only Ward himself in sounding the siren song to the lonely hearts through his publications.

There were few such letters; most of them were from women, if not poorly educated, then not educated at all; women who either joined the club out of loneliness, with the idea that they might actually meet some one who would suit them in marriage, or cast their names among the eligibles "just to see what would happen."

* *

Men Brief and Serious.

As to the men, types of whom are printed on this page, they were, for the most part, serious. When one lives on a lonely ranch, a chill farm, or in a small town the opportunities for matrimony are few, and when a lure such as emanates from "Sincere Valley" presents itself they eagerly follow it. Their letters without exception (that is the few that chanced to fall into the hands of the writer) were crudely terse and to the point.

There was no mincing words with these yokels. They weighed so much, looked so and so, wanted a woman with certain characteristics, and would support her, by gum, like a lady should be supported. There was no reserve, no fencing, no analysis of the prospective mate's attributes. If they liked her hair and eyes and her figure and harked to her song that she could cook well they were satisfied, and in some cases were for following the first letter with a personal visit, marriage license in one hand and red flannel mittens in the other.

And they are successful. One of Sincere Valley's proudest exhibits is the list of testimonials of men and women who are now in the Nirvana of matrimonial life; the tributes of the Kansas Pelleas and the Vermont Melisande that when the heart is pained with emptiness and gripped with sorrow there is nothing like a little balm from Sincere Valley to help it out. And to be had so cheaply—10 cents for the paper with the pictures (issued quarterly), and only $2.50 for the names! And in closing the reporter wishes to admit something. He has written a hundred letters to ladies who yearned for the homely fireside and a mate. And he has received his answers. And he prints them herewith. And so he is like the fellow who kisses and tells. He is no gentleman. He admits it.

a cave man. I am big, powerful, and nearly 30. What I see and want I go and take. Nothing can stop me. Who gets under my feet I trample upon. And I do it with no hesitation, no sickly sentiment concerning how they must suffer.

And why should I bother? If I stop to consider them then I lose my own race. I fail to gain the end I set out to gain. When I make up my mind I act, and I take the shortest way to achieve it. It is fight, fight, fight from the moment I start until the hour of my victory, and the fallen ones I do not stop a moment to consider.

I do this because I do not love them. They are nothing to me, mere parts of the world that can live or die for all I care. What concerns me is myself, my success, and the woman who some day will be mine.

Some day I shall see her. I will look into her eyes and I will say, "I shall have her for I think she will love me and I know that I love her." And then over her protests, if she makes any, I shall seize her and crush her in my muscular arms until she cries out for me to stop. I will do this not because I wish to harm or intimidate her but because I love her and will take this way to show her that should she ever need a big, strong man's protection she can find it in the muscle of the arms that a moment before made her cry out.

Once I am assured she loves me, I shall be tender as the tenderest woman. I shall think of her comfort always and she shall command me and I shall obey because I will love her. But let her stray from the path of honor, let her break my heart with an untrue act, and I shall seize her in these same arms and crush, crush, crush her until I hear her weak woman's bones crack underneath her white skin, and then I shall throw her from me, tell her that I am done, and go my way.

Before that she may have my all. It amounts to nearly $200 a month and some property. I shall play and sing to her and we shall be always together except when she wishes otherwise.

Now, do you care to know me?

And in answer came just one letter—from a woman in a small town of Kansas; and all she said was: "You're the kind of a man I like. Let me hear from you again." So it would appear that the extreme cave man is not popular with Mr. Ward's class in matrimony, which in this case was confined to women between 25 and 35—not too old to have lost romantic illusions.

* *

Young Susceptible to Flattery.

And then there was another type that demanded attention, the elfin type, as disclosed by Miss 1,512, whose face smiles at you from the many types above. Miss 1,512 was but 17 or 18, and consequently a light, go easy

YOUNG AMERICANS

The TRAIL of the BOY SCOUTS by Pathfinder

BOY SCOUT COOKING.

EVERY scout who has been on a long hike knows how good the grub that he cooked by the roadside tasted. It makes me hungry now when I think of the occasion, not many weeks ago, when a bunch of us, weary from a long tramp into the country, stopped near a stream and, hunting up two or three stones, built a fireplace.

After we had the stones in place we shaved a stick and then whittled it for shavings. After the match had been lighted and a little blaze had been started we added some bark and dry twigs, together with a few small sticks, and then placed a griddle over the fire. Before long we had griddle cakes and, believe me, those griddle cakes were appetizing.

When we had finished with the cakes we fried slices of bacon on the griddle, and in the surplus fat we fried slices of bread and also some thinly sliced raw potatoes, which we let turn to a delicious brown.

Some of the scouts built a different sort of fireplace. They placed green logs side by side, closer together at one end than the other, and they built the fire between. On the logs over the fire they rested a frying pan, kettle, etc. Before starting the fire they had ready light, dry wood, split up fine. When the sticks began to blaze they added a few more of larger size and continued until they had a good fire.

In making the griddle cakes we beat one egg and added a tablespoon of sugar and a cup of sweet milk that we secured at a neighboring farmhouse. Then we mixed enough self-rising flour to make a thick cream batter. We greased the griddle with the rind of bacon for each batch of cakes, and we made it a point to keep the griddle hot.

The bacon we sliced quite thin, removing the rind, which makes the slices curl up. Some of the boys chose to put their slices of bacon on the end of a stick and hold them over the hot coals; others removed the griddle and put a clean, flat rock in its place. When the rock was hot they placed the slices of bacon on it to broil, turning so as to brown on both sides. A number of the scouts preferred to roast their potatoes. They washed and dried the potatoes thoroughly and then buried them deep in the bed of coals, covering them with hot coals until they were well done. It took about forty minutes for the potatoes to bake. The scouts then passed a sharpened hardwood sliver through the potatoes from end to end and let the steam escape. They ate the potatoes immediately, knowing that a roast potato soon becomes soggy and bitter.

In making the coffee we allowed a teaspoonful of ground coffee for every cup of water and then added one extra spoonful. First of all we let the water come to a boiling point; then we added the coffee and held it just below the boiling point for five minutes. We caused the coffee to settle with one-fourth of a cup of cold water.

Of course we had along with us several scouts who had obtained merit badges for cooking. They had proved their ability to build a fireplace out of stone or sod or logs, to build a fire in the fireplace and cook thereon camp stew, two vegetables, omelet, and rice pudding. They had demonstrated their ability to mix dough and bake bread in an oven and also to make tea, coffee, and cocoa. Also they could carve properly and serve correctly to people at the table.

To make a camp stew, chop the meat into small chunks about an inch or one and one-half inches square. Then scrape and chop up any vegetables that are easily obtained—potatoes, turnips, carrots, onions, etc.—and put them into the mess kit, adding clean water, or soup, till the mess kit is half full. Mix some flour, salt, and pepper together and rub the meat well into the mixture, then place this in the mess kit or kettle, seeing that there is just sufficient water to cover the food—and no more. The stew should be ready after simmering for about an hour and a quarter.

We did not attempt either the camp stew or biscuits during this particular hike to which I have just referred, but I know how well most scouts like biscuits and like to make them. Among the recipes given in "The Hand Book for Boys" there is an excellent biscuit recipe, as follows:

One and one-half pints of flour.
One and one-half heaping teaspoonfuls of baking powder.
One-half heaping teaspoonful of salt.
One heaping tablespoon of cold grease.
One-half pint of cold water.

The amount of water varies according to the quality of flour. Too much water makes the dough sticky and prolongs the baking. Baking powders vary in strength—the directions on the can should be followed in each case.

Mix thoroughly with a big spoon or wooden paddle, first the baking powder with the flour and then the salt. Rub into this the cold grease (which may be lard, cold pork fat, or drippings) until there are no lumps left and no grease adhering to the bottom of the pan. This is a little tedious, but it doesn't pay to shirk it; complete stirring is necessary for success. Then stir in the water and work it with the spoon until the result is rather a stiff dough. Squeeze or mold the dough as little as possible, because the gas that makes the biscuit light is already forming and should not be pressed out. Do not use the fingers in molding—it makes biscuits "sad." Flop the mass of dough to one side of the pan, dust flour on the bottom of the pan, flop the dough back over it, and dust flour on top of the loaf. Now rub some flour over the bread board, flour the hands, and gently lift the loaf on the board. Flour the bottle or bit of peeled sapling which is to be used as a rolling pin and also the edges of the can or can cover to be used as biscuit cutter. Gently roll the loaf to three-quarters of an inch in thickness. Stamp out the biscuits and lay them in the pan. Roll out the culls or leftover pieces of dough and make biscuits of them, too. Bake until the front row turns brown; reverse the pan, and continue until the rear row is similarly done. Ten to fifteen minutes is required in a closed oven and somewhat longer over the camp fire or camp earth or stone oven.

For "twist baked on a stick," work the dough, prepared as for biscuit, into a ribbon two inches wide. Get a club of sweet, green wood (birch, sassafras, poplar, or maple) about two feet long and three inches thick, peel the large end and sharpen the other and stick it into the ground, leaning toward the fire. When the sap simmers wind the dough spirally around the peeled end. Turn occasionally while baking. Several sticks can be baking at once. Bread enough for one man's meal can be quickly baked in this way on a peeled stick as thick as a broomstick, holding it over the fire and turning it from time to time.

And after you have done your cooking in the open, scouts, don't forget to prevent the rekindling of the fire after it is apparently out. Do as we did on this recent hike—pour water over the fire and soak the earth for the space of two or three feet around it.

BOY SCOUTS IN THE COUNTRIES AT WAR

FRENCH BOY SCOUTS BUILDING A BRIDGE

POPULAR SCIENCE

KEEPING ARMY FOOD HOT.

AFTER a long day in the trenches a hot meal is one of the best tonics. With the system of field kitchens now in use in the European war there is no great difficulty in giving the soldiers a hot meal once every twenty-four hours.

On the Austro-Italian frontier, however, a different method of getting hot food to the soldiers has to be used. There the fighting often takes place several thousand feet above the sea level, and the only roads are narrow mountain passes over which it would be impossible for a field kitchen to travel.

So, on this frontier, hot soup, meat, or other food is carried twice a day on the backs of mules in special cooking cases, holding enough for a ration each for twenty-five men. These are big aluminum pans with a round opening, tightly closed by a screw plug. Each pan is kept in a case lined with cork and cotton waste, which act as nonconductors of heat, keeping the food boiling hot for at least twelve hours.

SCOUT NEWS FROM EVERYWHERE

Every Boy In the Game.

"Incidentally," says the Spokane Spokesman-Review, "scouting gives every boy a chance to be in the game. The trouble with baseball and football is that they do not do that. They are good as far as they go, but they do not go around. Nine or eleven boys take a hand in them; 100 or 1,000 sit and shout. They have no other part in it. Granted that there are many nines and elevens, still there are many more whom the game really robs of a boy's most previous quality—initiative. It pauperizes the boys physically and mentally by making them take their fun at second hand. Play, said Froebel, is the normal occupation of a child through which he grows character, and we know Froebel was right."

* *

English Scouts Prove Patriotism.

English Boy Scouts, since the beginning of the war, have found an ever broadening field for practical participation therein. Almost without exception every Boy Scout who could qualify enlisted on the first call for recruits. Those who could not qualify sought other fields where their training and ability would render the most service. Perhaps the most important of these fields—the manufacture of munitions—has proved an immense success.

When England faced the problem of getting adequate munitions if it did not want to lose the war, Boy Scouts were the first to volunteer as munitions makers. An experimental squad of twenty was drawn from the London troops and "camp" was pitched in the vicinity of one of the big factories.

The squad was divided into four shifts. Scouts under 16 were given a morning or afternoon shift of eight hours. Older scouts got full day or night shifts in the gun room. So far as possible the community life of the scouts was followed. Only the day and night shift boys were exempted from scout duty. They didn't have the time nor the enthusiasm.

Each shift marched to and from the factory in regular scout order. While off duty scouting practice, ambulance work, scout law, lectures, and games were the regular program.

So successful did this experiment prove that the field of munitions making has been opened now to Boy Scouts in all parts of England. The scouts are replying to the call in large numbers, and should the enormous demand for munitions continue there is every indication that the great bulk of the English scouts who can't go to the front will engage in the work of providing ammunition for those who can.

* *

Brooklyn Has Eagle Troop.

Because of the fact that of its personnel four boys have attained the prescribed ultimate in scout craft, Troop No. 21, Boy Scouts of America, with headquarters in Brooklyn, is known as the Eagle troop. An Eagle scout is one who has won a requisite number of merit badges which are awarded by the national council of the organization. The number of Eagle scouts is not great, and few troops in the country have as many as four on their roll.

* *

A Friend In Need.

"I am a crossing watchman at Second street and Girard avenue, and a cripple," writes a Philadelphia man. "I have a signal on a high post, and every evening I have to put a lighted lamp up there and take it down in the morning to refill it. It is hard work and risky for me, for I have only one leg. So there is a little scout who passes every morning at 6 o'clock, serving milk for his uncle. He takes my lamp down for me. He told me it was his duty—every scout was to do a kind act every day of his life. Three cheers for the Boy Scouts!"

GETTING MUSCLE and KEEPING IT

EVERY day Joe Rivers, lightweight boxer, punches the bag for six three minute rounds. He pretends that the bobbing pigskin is a living antagonist, and he finds that the exercise tends to develop a punch and quicken the eye. "A fellow should hit the bag every time it comes back at him," says Joe. "Few boxers who have trained any length of time have poor eyes—their eyes develop along with the rest of their body. One should hit the bag just as hard as he can every crack."

AROUND THE CAMP FIRE

HOWARD: The Boy Scout motto is "Be Prepared," which means that the scout is always in a state of readiness in mind and body to do his duty and meet any emergency.

* *

M. R. W.: There is a call for the scout movement because the boys in our modern life, and especially in our cities and villages, do not have the chance, as did the boys of the past, most of whom grew up in the country, to become strong, self-reliant, resourceful, and helpful, and to get acquainted with nature and outdoor life, without special guidance and training.

* *

F. E. S.: There are three qualities to a good knot: (1) Rapidity with which it can be tied, (2) its ability to hold fast when pulled tight, and (3) the readiness with which it can be undone.

The BLACK PEARL: by MRS. WILSON WOODROW

"At Last She Wept, Permitting the Flood of Tears That She Had Held in Check All Day—'Rudolf, Rudolf' Was the Name Upon Her Lips."

"YES," HER MOUTH WORKED, "I AM UNHAPPY, AND I WON'T BE, I WON'T BE."

D. ALTON VALENTINE

SYNOPSIS OF PRECEDING CHAPTERS.

At Paloma, Hanson, theatrical magnate, meets and falls in love with Pearl Gallito, the Black Pearl, a dancer whom he wants to put on the stage. His attentions arouse jealousy in Bob Flick, her suitor. Hanson vainly makes overtures concerning the theatrical plan to Gallito, Pearl's father. Mrs. Gallito, a talkative soul, carelessly informs Hanson that Gallito is concealing Crop Eared José, a fugitive from justice, in the mountains. Terrified at her error, she begs Hanson not to tell, promising him that if he does not she will arrange for secret meetings between him and Pearl. At one of these Hanson confesses his love. Pearl half yields—all during the absence of Flick. On his return from Colina, Flick tells Pearl that Hanson has a wife living there and that she refuses to divorce Hanson. Pearl, thoroughly smitten now with the theatrical man, refuses to give him up and asserts that she will sign up with him for a tour. Thereupon she begins practicing her dances with Hughie Gallito, whom she calls her brother. Hughie, Flick, and Gallito all hate Hanson by this time. Gallito tells Hanson that his reputation is such that he cannot allow Pearl to sign up with him, and, further, that he proposes to hold her to a contract with Sweeney, her former manager. Hanson, almost on the point of forcing his permission by disclosing that he knows of Gallito's part in hiding José, finally decides not to, planning to use this "club" later. Hanson goes to Pearl, confesses the existence of his first wife, and begs her to elope with him without church sanction. Pearl is almost ready when Hanson makes a fearful "break" in telling her his belief that her nickname, "The Black Pearl," referred to her character, not her dark coloring. This infuriates Pearl and she rides away, vowing that she is through with him. Pearl, returning from her quarrel with Hanson, meets Flick and Gallito, tells them all, and begs to be taken where she will never see Hanson again, although she says she still loves him. Furthermore, she refuses to sign with Sweeney. Gallito decides to humor her and they depart for Colina, choosing that because, Mrs. Hanson being there, Hanson will not dare to come. Hanson, returning to Paloma, learns this, resolves to make another effort to free himself after hearing of Pearl's love declaration, and learns positively that Crop Eared José is in hiding in Colina. He also makes arrangements to communicate with Pearl through her mother.

CHAPTER VIII.

THE train which bore Pearl and her father to Colina had already completed its smooth progress through smiling foothills and had begun a steep and winding ascent among wild gorges and great overhanging rocks before she noticed the change.

It was dark when they reached Colina, but a station wagon awaited them, and in this they drove through the village. Clear of the village, the horses turned and began to mount the hill which led to Gallito's isolated cabin.

"Somebody's waiting for you," said the driver.

"Yes, Saint Harry," answered Gallito. "He's getting supper for us."

The door, however, was not opened for them and it was not until the driver had turned his horses down the hill that they heard a bolt withdrawn. Then Gallito pushed in and Pearl followed, stepping wearily across the threshold.

As they entered a man turned with a quick movement. He was an odd looking creature, brown as a nut, with glinting, changing, glancing eyes which can see what seem to be immeasurable distances to those possessed of ordinary sight. He had a curiously crooked face, one eye was higher than the other and his nose was not in the middle, but set on one side; its sharp, inquisitive point almost at right angles with the bridge.

"Supper ready?" asked Gallito, without other greeting.

"Now," replied the other man. He began lifting the food he had been preparing from the pans, arranging it on various dishes, and slipping them upon the table with a rapidity and noiselessness which suggested sleight of hand.

Gallito gave a brief nod and advanced toward two women, bowing low with Spanish courtesy. A smile, a blending of pleasure and amusement, softened his grim mouth and keen eyes as he shook hands with one whom he introduced to his daughter as Mrs. Nitschkan. About medium height, she was a powerfully built creature, her open flannel shirt disclosing the great muscles of her neck and chest. Rings of short, curly brown hair covered her round head, and small, twinkling blue eyes shone oddly bright in her deeply tanned face, while her frequent smile displayed small, milk white teeth.

The other woman towered above her and even above Gallito. She was a colossal Venus, with a face pink and white as a may blossom.

"Make you acquainted with Mis' Thomas, Miss Gallito," said Mrs. Nitschkan heartily. "Marthy's one of my oldest friends an' one of my newest converts. She's all right if she could let the boys alone, an' not be always tangled up in some flirtation that her friends has got to sit up nights scheming to get her out of. That pink bow an' that crêpe veil shows she ain't got the right idea of her responsibilities as a widow. So I brought her up to my little cabin, just a quarter of a mile through the trees there, hopin' I'd get her mind turned on more sensible things than men. Gosh a'mighty! She's got a chance to shoot bear here."

"I don't think you got any call to introduce me to the Black Pearl that-a-way, Sadie," Mrs. Thomas' eyes filled with ready tears. "It ain't manners. I wouldn't have come with her, Miss Gallito, but I got to see pretty plain that the gentleman," here she blushed and bridled, "that was courting me was awful anxious to get hold of the money and the cabin that my last husband in his grave 'most six months now, left me."

"That's what you get for cavorting around with a spindle shanked, knock kneed, mush brained jackrabbit of a man," muttered Mrs. Nitschkan scornfully.

But this thrust was ignored by Mrs. Thomas. The color had risen on her cheeks and there was a light in her eyes. Shyly, yet gleefully, she drew a letter from her pocket. "I got a letter from him today with an awful cute motto in it. Look!" She showed it proudly to Pearl, José, and Gallito. "It's on cream tinted paper, with a red and blue border, an'," simpering consciously, "it says in black and gold letters, 'A Little Widow Is a Dangerous Thing.'"

Gallito seized the opportunity here to direct Pearl's attention to the bandit, who had been nudging him and whispering to him for the last moment or so.

"Pearl, this is—" he hesitated a moment. "José."

Mrs. Nitschkan looked up at him in quick astonishment. "Gosh a'mighty," she cried, "ain't that kind o' reckless?"

But José nodded a quick, cynical approval, and, with a sudden turn, executed a deep bow to the Pearl, one hand on the heart, expressing gallantry, fealty, the humblest admiration; all these sincere and yet permeated with a subtle and volatile mockery.

"Better so, Francisco," he said in a voice which scarcely betrayed an accent, and, indeed, this was not strange considering that he spoke the patois of many people, being a born linguist. His father had been a Frenchman, a Gascon, but his mother was a daughter of Seville. "But you have not said all." He drew himself up with haughty and self-conscious pride, and, with a sweeping gesture of his long fingers, lifted the hair from his ears and stood thus, leering like Pan.

"Crop-eared José!" cried Pearl, falling back a pace or two and looking from her father to the two women in wide-eyed astonishment. "Why, they are still looking for him. Are you not afraid?" She looked from one to the other as if asking the question of all. She was not shocked, nor, to tell the truth, particularly surprised after the first moment of wonder. She had been used to strange company all her life, and ever since her childhood, on her brief visits to her father's cabin, she had been accustomed to his cronies, lean, brown, scarred pirates, and picaroons, full of strange Spanish oaths.

"You will not mention this in letters to your mother," ordered José, glooming at her with fierce eyes. "You know her, Caramba! If she should guess, the world would know it."

"That is true," commended Gallito, motioning her at the same time to the table.

On the outer rim of that circle which knew him but slightly, or merely knew of him, the causes of the charmed life which José bore were a matter of fequent speculation, also continual wonder was expressed that his friends would sometimes take incredible risks in effecting the escape of this rogue after one of his reckless escapades. But José had certain positive qualities, had these gossips but known it, which endeared him to his companions; although among them could never be numbered gratitude, a lively appreciation of benefits received or a tried and true affection.

No, the only virtues which could be accredited to José, and these were sufficient, were an unfailing lightness of heart, the facile and fascinating gift of yarn spinning—for he was a born raconteur, with a varied experience to draw upon—a readiness for high play, at which he lost and won with the same gay and unruffled humor, and an incomparable and heaven bestowed gift of cookery.

Tonight the very sight of the supper set before him softened Gallito's harsh face. Brook trout, freshly caught that afternoon from the rushing mountain stream not far away from the cabin, and smoking hot from the frying pan; an omelette, golden brown and buttercup yellow, of a fluff, a fragrance, with savories hidden beneath its surface, a conserve of fruits, luscious, amber, and subtly biting, the coffee of dreams and a bottle of red wine, smooth as honey.

José immediately began to roll cigarets and smoke them while he ate.

"Well, what's the news?" asked Gallito, as he, at least, began his evening meal with every evidence of appreciation; "good fishing, good hunting, good prospecting, eh, Mrs. Nitschkan?"

The gypsy, for she was one by birth as well as by inclination, nodded and showed her teeth in a satisfied smile. "So good that it looks like we'd be kep' here even longer than I expected when we come." She drew some bits of quartz from her pocket and threw them out on the table before him. "Some specimens I chipped off in my new prospect," she said, her eyes upon him.

"So," he said, examining them with interest, "your luck, Mrs. Nitschkan, as usual. Where—? Excuse me," a dusk flush rose on his parchment skin at this breach of mining camp etiquette which he had almost committed.

For a few moments they talked exclusively of the mining interests of the locality.

Supper over, Gallito ensconced his two feminine visitors in easy chairs and took one himself, while José, with noiseless deftness, cleared away the remains of food. Pearl had wandered to the window, and, drawing the curtain aside, stood gazing out into the featureless, black expanse of the night.

"Quite a few things has happened since I saw you last, Gallito," said Mrs. Nitschkan conversationally, filling a short and stubby black pipe with loose tobacco from the pocket of her coat. "For one, I got converted."

"Ah!" returned Gallito with his unvarying courtesy, although his raised eyebrows showed some perplexity, "to—to—a religion?"

"'Course." Mrs. Nitschkan leaned forward, her arms upon her knees. "This world's the limit, Gallito, and queer things is going to happen whether you're looking for 'em or not."

"Why didn't you think about getting yourself some new clothes, like any other woman would?" asked José, eyeing her curiously.

"What I got's good enough for me," she returned shortly.

"You should have gave your place a nice cleaning and cooked a little for a change, Sadie," said Mrs. Thomas softly and virtuously.

"Such things look worse'n dying on me," replied the gypsy. "And," turning again to Gallito, "the taste goin' out of my tea and coffee wasn't the worst. It went out of my pipe, too. Gosh a'mighty, Gallito! I'll never forget the night I sat beside my dyin' fire and felt that I didn't even take no interest in winnin' their money from the boys; and then suddenly most like a voice from outside somep'n in me says: 'What's the matter with you, Sadie Nitschkan, is that you're a reapin' the harvest you've sowed, gypsyin' and junketin', fightin' and gamblin' with no thought of the serious side of life?'"

"And what is the serious side of life, Nitschkan?" asked José, sipping delicately his glass of wine as if to taste to the full its ambrosial flavors, like the epicure he was. "I have not yet discovered it."

"You will soon." There was meaning in the gypsy's tone and in the glance she bestowed upon him. "It's doin' good. Now doin' good, for I know you don't know what that means, José, is seein' the right path and makin' other folks walk in it whether they're a mind to or not. Well, I cert'ny gave the sinners of Zenith a run for their money."

She smoked a moment or two in silence, sunk in agreeable remembrance. She had been true to her word. As soon as her conversion and the outlet she had chosen for her superabundant energy were noised abroad, there was an immediate and noticeable change in the entire deportment of the camp. Those long grown careless drew forth their old morals and manners, brushed the moths from them, banished the rust and wore them with undeniable self-consciousness, but without ostentation.

"So you see, Gallito," rousing herself from pleasant contemplation of past triumphs, "it wasn't only a chance to hunt and prospect that brought me. I heard from Bob Flick that José was still here and I see a duty before me."

"She could not keep away from me," José rolled his eyes sentimentally. "You see beneath that rough old jacket of her husband's which she wears there beats a heart."

"I got some'p'n else that can beat and that's a fist." She stretched out her arm and drew it back, gazing with pride at her great, swelling muscles.

"But never me, who will tidy your cabin and cook half your meals for you." He smiled ingratiatingly at Mrs. Thomas, who grew deeply pink under his admiring smile. "Why do you not convert Saint Harry?"

"Harry's all right," she said. "You need convertin', he don't. I got an idea that he's been right through the fiery furnace like them Bible boys in their asbestos coats, he's smelted."

"Harry got my telegram?" asked Gallito, speaking in a low tone, after first glancing toward Pearl, "and you have made a room ready for her?"

"Clean as a convent cell," said José, with his upcurling, mordant smile. "The wind has roared through it all day and swept away every trace of tobacco and my thoughts."

"That is well," replied Gallito with a sardonic twist of the mouth, "and where do you sleep tonight?"

"In Saint Harry's cabin."

"So," Gallito nodded as if content. "That will be best."

"Best for both," agreed José, a flicker of mirth on his face. "My constant companionship is good for Harry. It is not well to think you have shown the devil the door, kicked him down the hill, and forgotten him; and that he has taken his beating, learned his lesson, and gone forever. It is then that the devil is dangerous. It is better, Gallito, believe me, to remain on good terms with him, to humor him, and to pass the time of day. Humility is a great virtue and you should be willing to learn something even of the devil, not set yourself up on a high, cold, sharp mountain peak, where you keep his fingers itching from morning to night to throw you off. I have observed these things through the years of my life, and the middle course is ever the safest. Give to the church, observe the laws as a true and obedient son, in so far as possible, and only so far. Let her get her foot on your neck and she will demand such sacrifices!" He lifted his hands and rolled his eyes upward, "but the devil is more reasonable; treat him civilly, be a good comrade to him, and he will let you alone. But Saint Harry does not understand that. Saint Harry on his ice peak, and the devil straddling around trying to find a foothold so that he can climb up to Harry and seize him with those itching fingers. Ho, ho!" José's laughter rang loud and shrill.

Pearl, hearing it, turned from the window with a disturbed frown and began to walk up and down the far end of the room, and Mrs. Nitschkan frowned ominously. "That's enough of your talk, José," she said peremptorily. "It sounds like blasphemin' to me, talkin' about the devil that light way. Remember one of the reasons I come here, Gallito, you'd better lay out the cards and let's get down to our game. What's the limit?"

José had paused to watch, with a keen appreciation, the grace of Pearl's movements. "Caramba!" he muttered. "How sprang that flower of Spain from such a gnarled old tree as you, Gallito? Dios! But she is salado!"

Gallito frowned a little, which did not in the least disconcert José, and, rising, he moved a small table forward, opened it, and then going to a cupboard in the wall, drew from it a short, squat bottle, four glasses, and a pack of cards. "Your room is just beyond this," he said, turning to Pearl. "José says that you will find everything ready for you. You must be tired. You had better go to bed."

Pearl twitched her shoulders impatiently. "I am not sleepy," she said sullenly. She threw herself in the chair that Gallito had vacated and lay there watching the fire with somber, wild eyes.

José threw another log on the fire and then the two men and two women sat down to their cards. A clock ticket steadily, monotonously, on the mantel piece, but whether an hour or ten minutes passed while she sat there watching the brilliant, soaring flame of the pine logs Pearl could not have told, when suddenly the stillness of the night was broken by the sound of some one whistling along the road. It seemed a long way off at first, but gradually came nearer and nearer, tuneful and clear as the song of a bobolink.

"Saint Harry, by all the saints or devils!" cried José with a burst of his shrill laughter. "Ah, Francisco, the devil is a shrewd fellow; when he can't manage a job himself, he always gets a woman to help him."

His glancing, twinkling eyes sought Pearl, who had barely turned her head as her father rose to open the door for the newcomer, exclaiming with some show of cordiality:

"Ah, Seagreave, come in, come in."

"Thanks," said an agreeable voice. "I got home late and found that José had made preparations to lighten my loneliness. Then I saw the light in your window and thought I would come down. You see I suspected pleasant company."

He advanced into the room and then, seeing Pearl, who had twisted about in her chair and was gazing at him with the first show of interest she had yet exhibited, he paused and looked rather hesitatingly at Gallito.

"We have a guest," said José softly and in Spanish.

"My daughter has returned with me," said Gallito. "Pearl, this is Mr. Seagreave."

"Saint Harry," said José more softly still.

Mr. Seagreave bowed, although one who knew him well might have seen that his astonishment increased rather than abated at the sight of Pearl. As for her, she merely nodded and let her lashes lie the more wearily and indifferently upon her cheek.

"Really, I wouldn't have intruded," said Seagreave in his pleasant English voice. "I had an idea from your telegram, Gallito, that Hughie was coming with you. Sha'n't I go?"

For answer Gallito pushed forward a chair and threw another log upon the fire. "My daughter is tired," he said. "She will soon retire; but when a man has been from home for a fortnight, and in the desert!" he raised his brows expressively, "Pah! He wishes to hear of everything which has happened during his absence and particularly, Mr. Seagreave, do I wish to talk to you about that lower drift. José tells me that you have examined it."

Thus urged, Seagreave sat down. He was tall and slight and fair, so very fair that his age was difficult to guess.

"Don't let me interrupt your game," he said. "It is early yet, and if Miss Gallito isn't too tired, and if she will let me, I will talk to her while you play."

José smiled to himself and picked up the cards. The game went on. Seagreave, receiving no encouragement from Pearl, made no attempt at conversation, until at last, stirred by some impulse of curiosity, she lifted her eyes. It was this question of age she wished to decide. In that first, quick glance of hers she had taken it for granted that he was 20, but in a second stolen look she had noted certain lines about the mouth and eyes which added years to his blonde youthfulness. Then her quick ear caught José's "Saint Harry," and to her, who knew many men, those lines about mouth and eyes did not suggest a past of saintship.

Her narrow eyes met his sombrously. On either side it was a glance of curiosity, of scrutiny. She, as usual, made no effort to begin a conversation, and he, searching for a polite commonplace, said presently:

"Have you ever been in Colina before?"

"Often, but not in the last two years," she answered tonelessly, "not since you've been here, I guess. I hate the mountains."

"I have been here nearly two years," he vouchsafed, "and I feel as if I would never go away. But you live in the desert, don't you?"

"Sometimes, that is, when I'm not out on the road. The desert is the place. You can breathe there, you can live there," there was a passionate vibration in her voice, "but these old, cold mountains make you feel all the time as if they were going to fall on you and crush you."

"Do they make you feel that way?" He pulled his chair nearer to her so that his back was turned to the two men, and José, who saw everything, smiled faintly, mordaciously. "How strange!" It was not a conventional expression, he seemed really to find it strange, unbelievably so.

"And you, how do they make you feel?" she asked wearily, a touch of scorn in her glance.

A light seemed to glow over his face. "Ah, I do not know that I can tell you," he said, and she was conscious of some immediate change in him, which she apprehended but could never have defined. It was as if he had withdrawn mentally to incalculable distances.

Pearl did not notice his evasion; she was not interested in his view of the mountains. What she instinctively resented, even in her dulled state, was his impersonal attitude toward herself. She was not used to it from any man. She did not understand it. She wondered, without any particular interest in the matter, but still following her instinctive and customary mode of thought, if he had not noticed that she was beautiful. Was he so stupid that he did not think her so? But there was no hint in his manner or look in his eyes of an intention on his part of playing the inevitable game, even a remembrance of it seemed as lacking as desire. The game of challenge and elusion on her part, of perpetual and ever more ardent advance on his. He was interested, he knew that, but, as she felt with a surge of surprise, not in the way she had always encountered and had learned to expect.

"Isn't it strange," she realized that he was speaking again, "that I haven't been drawn to the desert, because so many have had to turn to it? I have only seen it from traveling across it, and then it repelled me, perhaps it frightened me." He seemed to consider this.

For the moment Pearl forgot the inevitable game. "Frightened you!" she cried. "It is the mountains that frighten me; but the desert is always different. It——" she struggled for expression, "it is always you."

Something in this seemed to strike him. "Perhaps I have that to learn." Again he meditated a few moments, then looked up with a smile. "You must tell me all that you find in the desert and I will tell you all that I find in the mountains. It will be jolly to talk to a woman again." He spoke with a satisfaction thoroughly genuine.

She glanced at him suspiciously. She was uncertain how to meet this frank acceptance of comradeship, free yet from the intrusion of sex. "Maybe," she acquiesced a little doubtfully. Then she drew her brows together. "I don't want to learn anything about the mountains," she cried, all the heaviness and the dumb revolt of her spirit finding a voice. "And I don't want ever to go back to the desert again; and I don't even want to dance," looking at him in a sort of wild wonder as if this were unbelievable, "not even to dance."

He realized that she was suffering from some grief against which she struggled, and which she refused to accept. "You will not feel so always," he said. "It is because you are unhappy now."

There was consolation in his sincerity, in his sympathy, in his entire belief in what he was saying, and it was with difficulty that she repressed an outburst of her sullen sorrow. "Yes," her mouth worked, "I am unhappy, and I won't be. I won't be. I never was before. It is all in here, like a dead weight, a drag, a cold hand clutching me." She pressed both hands to her heart. Then she drew back as if furious at having so far revealed herself.

"That heals." He leaned forward to speak. "I am telling you the truth! That heals and is forgotten. I know that that is so."

"I know who you are," she said suddenly. "I have been trying to think ever since I heard him," she nodded toward José, bent over his cards, "say 'Saint Harry.' I remember now. I have heard Hughie often speak of you. They say that you are good, that if any one is sick you nurse him, and that if any one is broke you help him. They all come to you."

"Yes, 'Saint Harry'!" he laughed. "O, it's funny, but let them call me any name they please as long as it amuses them What difference does it make? I am glad Hughie is coming up, I want some music. He puts the mountains into music for me."

"And for me." She smiled and then sighed bitterly, gazing drearily into the fire, now a bed of glowing embers. Then latent and feminine curiosity stirred in her thoughts and voiced itself. "Why are you here?" she said. "Why does a man like you stay here?"

His elbow rested on the arm of his chair, his chin in his hand, his gaze too upon the fading embers. "Don't know," he said in a low voice, "I had to come."

"Where from?" she still followed her instinct of curiosity.

"From the husks"—he turned his head and smiled at her—"from a far country where I had wasted my substance in riotous living."

She frowned a little. She was not used to this type of man, nor had she met any one who used hyperbole in conversation. At first she fancied that he might be chaffing her, but she was too intelligent to harbor that idea, so convincing was his innate sincerity; but nevertheless, she meant to go cautiously.

Again she questioned him: "From what far country?"

Pearl waited a long time, it seemed to her, for him to speak. At last she broke the silence. "And then?" she said.

He roused from his preoccupations and brushed back the wing of hair from his brow. "I realized that I was living, had always lived on husks, and that was what caused the restless fever in my blood, my heart was always restless; and then I began to dream down there in the tropics, really dream at night of these mountains just as you see them here, and in the day time I thought of them and longed for them, as a man whose throat is dry with thirst longs for cool water. Then, presently, I began to have brief, fleeting visions of them by day. And gradually the longing for the hills became so intense that I started out in search of them. I traveled about a good bit, and then drifted here. The place suited me, so I stayed."

She looked at him, puzzled and half fearfully, wondering if he was quite sane. "And will you stay here always?" she asked.

"O, as to that, I can't say. Perhaps. I hope so. Life is full here."

"Full!" she interrupted him. "And life! You call this life?" She laughed in harsh scorn.

"Don't you?" He looked at her with those blue, clear eyes that seemed to see through her, and around her, and beyond her.

"I!" Her glance was full of resentful passion; tightly she closed her lips; but there was something about him which seemed to force her to reveal herself, and, presently, she began again. "I am like a coyote with a broken paw. It goes off by itself and hides until it can limp around. But life, real life, is all out there." She threw out her hands as indicating the world beyond the mountains. "If you call this life, you've never lived."

He ignored this, smiling faintly.

"What is real life to you?" he asked.

So compelling was his manner, for no one could shock Seagreave and no one could force him to condemn, that she almost said, "To love and be loved." But she resisted her impulse to voice this. "Until a little while before I came here, life meant to dance."

"Dancing is your expression," he said. "All of life is love and expression." And now there was a falling note in his voice which her ear was quick to catch. Almost she cried:

"Love! And yet you live here alone?"

"Yes," he went on, "we must have both. They are as necessary to us as breath. Without them——" he stopped, evidently embarrassed, as if suddenly aware that he had been talking more to himself than to her, and that in thus forgetting her he had been more self-revealing than he would have wished.

She shook her head, plainly puzzled. "But you are young," she said, and stole another glance at him, adding a little shyly, "at least not very old, and I feel, I am sure that you, too, have a broken paw, but when that is well you will go back to your own country, to cities again. You couldn't stand it here always."

He looked at her, an enigmatic smile on his lips. "Couldn't I?" he said. Glancing again at her as he rose, he saw that she seemed weary, her lashes lay long on her pale cheek. "O," with a touch of compunction in his tone, "I have, as usual, talked far too much. You are tired and we must go. José," lifting his voice, "as soon as you finish that game."

"The devil is indeed at your elbow," cried José, flinging down his cards, "and prompts all you say. We have just this moment finished a game, and Gallito is the winner."

Gallito smiled with bleak geniality. "Has José been wise?" he asked, rising and replenishing the dying fire.

"Fairly so," Seagreave smiled, "as far as he knows how to be. He has been up to some of his antics, though. They are beginning to say that this hillside is haunted."

While Gallito talked to Seagreave and Mrs. Nitschkan and José argued over certain rules of the game they had been playing, Pearl, without a word to Seagreave, had slipped away.

Alone in her small, bare room, undressing by the light of a single candle, the brief interest and curiosity which Seagreave had aroused in her faded from her mind. For hours she lay sleepless upon her bed, listening to the rushing mountain stream not far from the cabin, its arrowy plunge and dash over the rocks softened by distance to a low, perpetual purr, and hearing the mountain wind sigh through the pines about the cabin; but not always did her great dark eyes stare into the blackness; sometimes she buried her head in the pillow and moaned, and at last she wept, permitting herself the flood of tears that she had held in check all day. "Rudolf, Rudolf," was the name upon her lips.

[To be continued.]

[Copyright: 1915: By Otis F. Wood.]

PART FIVE
COLOR SECTION

The Chicago Sunday Tribune.

THE WORLD'S GREATEST NEWSPAPER

JANUARY 16, 1916

CIRCULATION
Over 500,000 Sunday
Over 300,000 Daily

JOUDAR THE [illegible]TER

FROM THE ARABIAN NIGHTS

BY WM. DONAHEY

SYNOPSIS OF WHAT HAS GONE BEFORE.

Joudar, son of a merchant named Omar, is left a fortune which he loses through the trickery of his older brothers. They and his mother become dependent upon him. He becomes a fisherman, and going one day to the Lake of Karoun, has an adventure through which he meets a Mograbin, or native of northern Africa, who says that through Joudar alone can he win four treasures which he desires—a sword which will enable its owner to conquer the world; a kohl pot, from which one can anoint one's eyes and thereafter see the treasures of the earth; a signet ring, the owner of which will be more powerful than the most powerful king, and a celestial planisphere, the owner of which can sit at home and see all countries of the world reflected in the glass. Joudar consents to go in search of these treasures, and the Mograbin, giving his mother a thousand pieces of gold, they set out on a magic mule, fed from magic saddle bags which produce the most delicious food whenever it is needed.

(Continued from last Sunday.)

THE door flew open and Joudar saw before him a beautiful young girl who was the daughter of the Mograbin. He was entertained right royally for many days, till at last the two men set out upon mules and came at the middle of the day to a mighty river. On its banks they took from the magic saddle bags a wonderful repast, and as they ate it the Mograbin said, "It is now time, Joudar, to help me."

And Joudar replied, "I am at your service."

First, the Mograbin took out the two small boxes in which he had so tightly sealed the fish he had brought with him from Lake Karoun and said spells over them till the boxes burst open and two great genii, with hands bound and heads hanging, came out, begging mercy. "I will give you your lives if you will open to me the treasure of Shamaradal," said the Mograbin.

"We promise," they cried, "if you will see to it that Joudar the fisherman goes after it."

"He is here," answered the Mograbin, and the genii promised again and vanished. As they went the Mograbin said to Joudar, "I will now say a charm which will cause this broad river to dry up. In the center of its bed you will see a great door big as a city gate. Knock at it twice, then three times rapidly without stopping, and a voice will cry, 'Who are you?' Answer, 'I am Joudar, son of Omar.' The door will open to you and a man will come towards you with a sword, threatening to cut off your head. Bend to him your neck, and though he will strike at you, he will not hurt you. But if you try to resist him he will kill you. So you will go on and on, through many rooms and many doors, guarded with all sorts of dreadful perils. Whatever threatens you, bow your head. You must pass through many rooms, and at the end of each will be the door guarded by some fearful man or beast to threaten you. But remember, they are bodies without souls. Resist them and you die. Bow to them all and you are safe. Are you ready?"

"W-why—y-yes," said Joudar, rather shakily, it must be admitted. He did not like this treasure hunting as much as he had imagined he might.

"Well, then," said the Mograbin, "remember one thing more. When you reach the treasure chamber you will see gold piled up in heaps about, but do not touch it. You are after something much more valuable. Go to the curtain which you will see before you and draw it aside. Behind it you will find the famous diviner, Shamaradal, himself, lying asleep. On his forehead you will see something round and glowing, like a moon. It is the celestial planisphere. The magic sword will be hanging at his side, the powerful signet ring will be upon his finger, and about his neck will be a gold chain with the kohl pot suspended from it. Carefully remove all these treasures. He will not wake. And should he, after you have them all, you are safe. Follow my directions and you will be none the worse and both of us much richer."

As he spoke, the Mograbin went towards the river. Then, standing on its bank, he began to recite a charm in some strange togue, and immediately, to the astonishment and awe of Joudar, the mighty river vanished and its bed became as dry as a road, while in the center of the bed he saw gleaming the great doors through which he must pass.

Bracing up his courage, Joudar descended to the door and knocked as he had been directed. And from then on he moved forward in direct obedience to the advice of the Mograbin. The way was very long. Often he shrank back, frightened, from the awful shapes that threatened him. But never did he offer resistance, and sword fell to water, clubs to dust, as they touched him.

The Mograbin warned him that the last trial would be when a spirit who seemed to be his mother should come to him and try to persuade him to go back, and finally this spirit came, so like unto his mother that he felt this trial would be hardest of all, and he struggled with himself as he refused the spirit what it asked, till finally it cried, in the very tones of his mother, "This is not right, my son, for you to refuse what I ask you. Is your heart of stone? Are you not treating me unlawfully?"

"Yes," cried poor, pestered Joudar, "that I am!"

Immediately the spirit cried out in delight at having caught him, and the other slaves of the treasure, who had tried to catch him and failed, gathered around and beat him so unmercifully that he nearly died, after which they took him up and cast him outside the door of the treasure room, and he found himself, groaning and weak, on the dried-up bed of the river with the Mograbin standing over him asking what had happened.

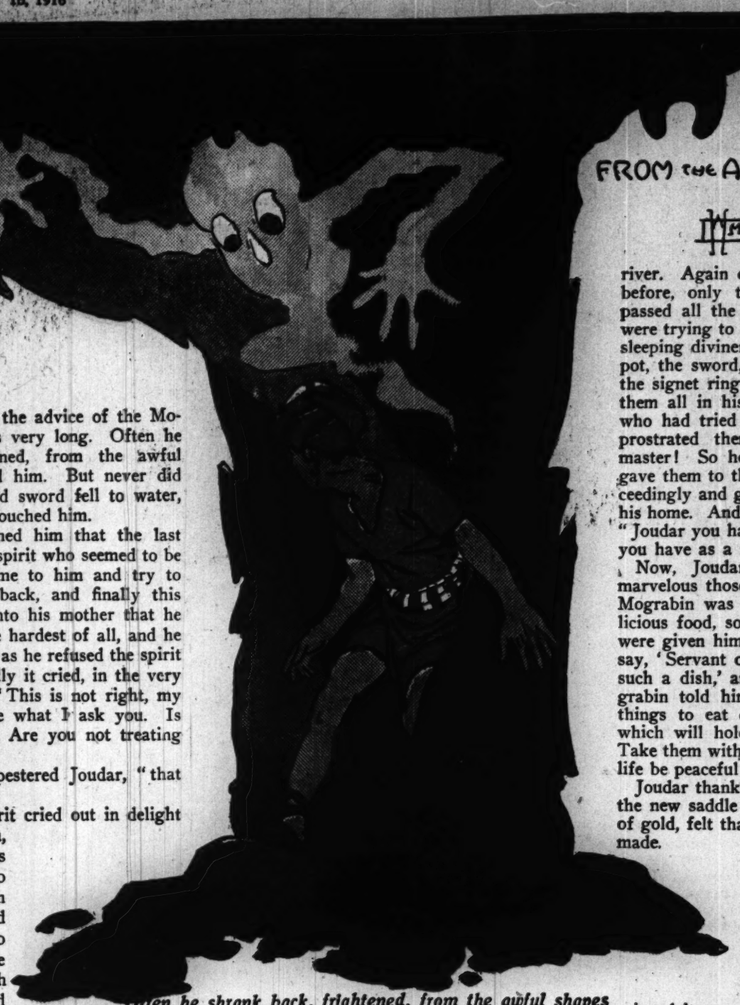

"Often he shrank back, frightened, from the awful shapes that threatened him."

Joudar explained in deep fear, feeling that the Mograbin might in turn punish him for his failure to hold out against a danger of which he had been warned. But the Mograbin simply said, "You have not treated either me or yourself fairly this day. Come home with me now. Nothing more can be done for an entire year."

He helped the groaning Joudar up the bank and, having repeated a charm so that once more the great river filled its bed, he took Joudar home with him, doctored the wounds the whips had made upon him, and fed him and clothed him like a prince.

At the end of the year, on the anniversary of that same day, they went once more to the river. Again everything happened as it had before, only this time Joudar successfully passed all the servants of the treasure who were trying to shield it from him, reached the sleeping diviner, and took from him the kohl pot, the sword, the celestial planisphere, and the signet ring. And no sooner did he have them all in his possession than their slaves, who had tried to keep him away, came and prostrated themselves, and hailed him as master! So he took his treasures back and gave them to the Mograbin, who rejoiced exceedingly and gave a great feast that night at his home. And at the end of the feast he said, "Joudar you have served me well. What will you have as a reward?"

Now, Joudar had always thought most marvelous those saddle bags, from which the Mograbin was always able to take such delicious food, so he asked for them, and they were given him. "Put your hand inside and say, 'Servant of the bags, I desire such and such a dish,' and it will be ready," the Mograbin told him, "but these bags give you things to eat only. I will give you more which will hold an endless store of money. Take them with you, and may the rest of your life be peaceful and happy."

Joudar thanked him. He put his hand into the new saddle bags and, drawing it out full of gold, felt that indeed his fortune had been made.

Next day he bought a fine horse, and with his two sets of saddle bags before him set out upon his homeward way. The trip home was longer than that coming to Fez, for now he had not a magic mule to carry him. But he enjoyed it greatly and reached his own home in Cairo to find his mother in great need of him, as his two rascally brothers had taken from her the gold Joudar had left her and she was in great need. The brothers had vanished. So Joudar and his mother settled down to the enjoyment of his riches in one of the most beautiful houses in the city, and never did either of them want for anything again. Their magic saddle bags supplied them with all luxuries.

(Another Arabian Nights story will appear next Sunday.)

The TEENIE WEENIES GO AFTER MEDICINE

BY WM. DONAHEY

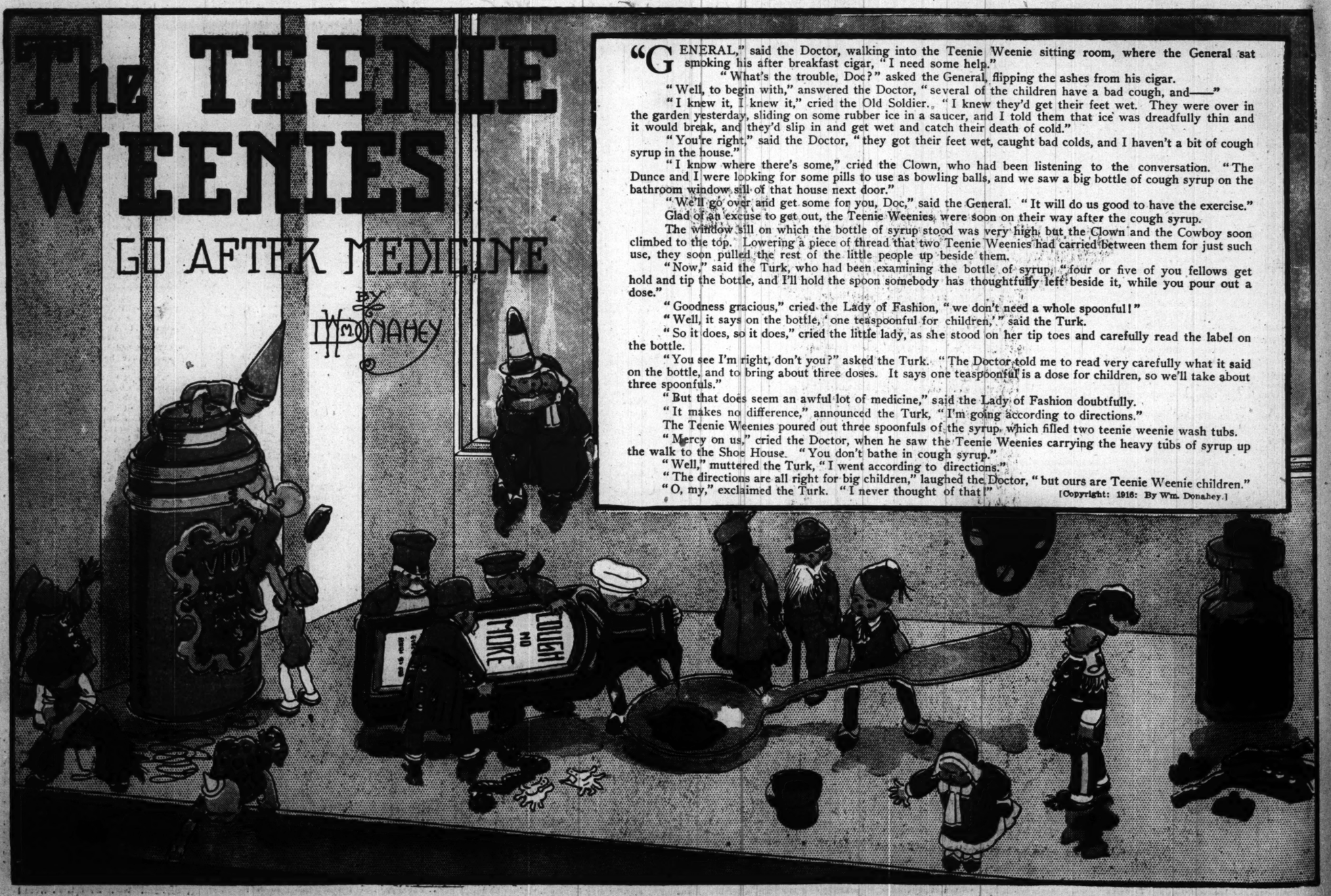

"GENERAL," said the Doctor, walking into the Teenie Weenie sitting room, where the General sat smoking his after breakfast cigar, "I need some help."

"What's the trouble, Doc?" asked the General, flipping the ashes from his cigar.

"Well, to begin with," answered the Doctor, "several of the children have a bad cough, and——"

"I knew it, I knew it," cried the Old Soldier. "I knew they'd get their feet wet. They were over in the garden yesterday, sliding on some rubber ice in a saucer, and I told them that ice was dreadfully thin and it would break, and they'd slip in and get wet and catch their death of cold."

"You're right," said the Doctor, "they got their feet wet, caught bad colds, and I haven't a bit of cough syrup in the house."

"I know where there's some," cried the Clown, who had been listening to the conversation. "The Dunce and I were looking for some pills to use as bowling balls, and we saw a big bottle of cough syrup on the bathroom window sill of that house next door."

"We'll go over and get some for you, Doc," said the General. "It will do us good to have the exercise."

Glad of an excuse to get out, the Teenie Weenies were soon on their way after the cough syrup.

The window sill on which the bottle of syrup stood was very high, but the Clown and the Cowboy soon climbed to the top. Lowering a piece of thread that two Teenie Weenies had carried between them for just such use, they soon pulled the rest of the little people up beside them.

"Now," said the Turk, who had been examining the bottle of syrup, "four or five of you fellows get hold and tip the bottle, and I'll hold the spoon somebody has thoughtfully left beside it, while you pour out a dose."

"Goodness gracious," cried the Lady of Fashion, "we don't need a whole spoonful!"

"Well, it says on the bottle, 'one teaspoonful for children,'" said the Turk.

"So it does, so it does," cried the little lady, as she stood on her tip toes and carefully read the label on the bottle.

"You see I'm right, don't you?" asked the Turk. "The Doctor told me to read very carefully what it said on the bottle, and to bring about three doses. It says one teaspoonful is a dose for children, so we'll take about three spoonfuls."

"But that does seem an awful lot of medicine," said the Lady of Fashion doubtfully.

"It makes no difference," announced the Turk, "I'm going according to directions."

The Teenie Weenies poured out three spoonfuls of the syrup, which filled two teenie weenie wash tubs.

"Mercy on us," cried the Doctor, when he saw the Teenie Weenies carrying the heavy tubs of syrup up the walk to the Shoe House. "You don't bathe in cough syrup."

"Well," muttered the Turk, "I went according to directions."

"The directions are all right for big children," laughed the Doctor, "but ours are Teenie Weenie children."

"O, my," exclaimed the Turk. "I never thought of that!"

[Copyright: 1916: By Wm. Donahey.]

The Chicago Sunday Tribune - The World's Greatest Newspaper

FASHION'S BLUE BOOK

CIRCULATION
Over 500,000 Sunday
Over 300,000 Daily

PART SIX

HOUSEHOLD HINTS
Men and Women.....
Wear Too Few Rather than Too Many Rings.....
.....Antoinette Donnelly
One Dollar Contests.....
Patterns by Clotilde.....
Etiquette .....
..Elizabeth Van Rensselaer
Children's Sayings..Aunty Bee
Business Girl.....Mary King
Helping Hand Marion Harland
Home Harmonies.....
.....Anita de Campi
Tribune Cook Book.....
.....Jane Eddington

JANUARY 16, 1916.

When you have read as much of THE SUNDAY TRIBUNE as you have time for today, if you will look over the various sections of this big magazine-newspaper you will find there are many articles that you ought to read to have a better knowledge of current ideas and happenings, many feature stories, and some short and serial fiction that you want to read when you have time. What you should do, is to put the whole paper aside for thorough reading during the leisure hours of the week.

SUGGESTIONS from the RIVERIA

By JEAN SEIVWRIGHT (Drawings by E. C. Kelly).

This department appears every day in "The Daily Tribune."

[Copyright: 1916: By The Chicago Tribune and the New York Globe.]

BENEATH blue skies where birds are singing blithely, the Riviera still lures those who flee from the stinging winds and bitter cold of northern climes. This season, however, the usual gaiety that marks the arrival of the traveler is lacking, for many who seek to breathe the ambrosial air are those who have sacrificed health or been sorely wounded in the defense of their country.

But while the tragedy of the war naturally curtails the social events of this far-famed winter resort, yet there are some interesting costumes originated for those who may enjoy the peace and beauty of the Riviera. And one must not forget that the creators of dress realize their duty to their country and strive nobly to retain their reputation as dictators in the world of fashion.

Although gorgeous evening gowns are not as much in evidence as in former days—for magnificence has been supplanted by simplicity—yet there is much of interest in the new styles, especially those for out of doors.

In the accompanying illustrations several interesting models are depicted, and these reveal the trend of styles for spring. The afternoon costume at the left is most attractive. It is developed in a beautiful, mattier blue faille, a silk that is much liked not only for such models, but also for the dainty handbags that milady carries. The skirt, extremely bouffant, is prettily puffed at the hips—the puffing being draped in downward style towards the back. But the bouffant effect is not restricted to the upper part only, for it billows gaily towards the hem. There it takes on the guise of souave trousers, but the bagginess is cleverly restrained and the skirt is finished with a trimly hung hem, which permits of graceful walking.

Another pleasing feature in this skirt is the gracefully draped panel in the front of the gown, where a handsome rose design is exquisitely embroidered on the sides in old rose silk and steel beads.

Exceedingly picturesque is the bodice of this handsome model. The collar is cut on simple lines; while the sleeve reveals the tendency towards added fullness, it is fashioned in an eminently practical way, for it reaches just below the elbow, where it is cleverly cuffed and therefore does not incommode the wearer. The handsome roses at the waistline are made of beaded net and add a charming touch of color which harmonizes well with the sparkling beads on the skirt.

A mantle of blue petrol velours proves a lovely background for this creation, while the small hat is also developed from the richly tinted petrol velours.

As walking is enjoyed by many women who spend happy hours beneath southern skies, exceptionally smart costumes are designed for such wear. While white serge always proves an effective material from which to fashion these suits, yet there are some notable originations that are also approved by the fashionable woman. Leather, originally destined for the aviator's coat, or for automobile use, is accepted for the newest outing clothes. When, however, the skin is unsuited for the fashioning of certain models, beautiful suede surfaced velvets take its place.

A cleverly made walking costume is depicted in the center of the page. This is developed in a lovely white muscovite cloth. Evolved on very simple lines, the charm of this model is found in the delightful dash of color that is introduced in the broad sash girded across the front and fastened at the back of the skirt with gaily tassled ends. Old gold satin is chosen for the decoration, and its shimmering surface seems to harmonize well with the soft texture of the muscovite cloth. Ivory buttons, fairly large in size, add another distinctive touch to this delightful creation.

The third costume—designed especially for affairs of afternoon—is originated in bronze broadcloth. Finished with a soft silky surface, this material possesses most admirable draping qualities, which add much to the beauty of the costume. A handsome coat of olive velvet is worn with this model, and its color is cleverly repeated in the vest, which is of bronze suede, beautifully embroidered in old gold and vari-colored blues.

The hat which crests this charming creation carries out perfectly the color scheme of this effective afternoon toilette, for it is developed in deep olive and gold embroidery, tipped with plumes in harmonizing shades. The latter trimming is one that is much in vogue at this time. Indeed, feathers are once again a favored trimming and many beautiful ostrich plumes lend dignity to graceful chapeaux.

Another smart hat that emphasizes the tendency towards ornate trimming is shown on the figure which centers the illustration. This model has a leghorn shape for its foundation and is adorned with filmy old gold tulle. Threads of gold that add a certain shimmering effect to this creation are cleverly woven in the tulle that covers its flopping brim.

Another prettily fashioned hat is pictured at the right of the page. Soft white ermine that looks well with the rich fabrics from which the costume is developed is used in the making of the crown, which is elaborated with gold embroidered tulle. At one side several curled quill stems are carefully poised to give the necessary dash to this attractive model.

Bear fur also is chosen for the trimming of some of the smartest hats that are accepted by the fashionable woman who hastens southward. Its use is interestingly suggested in the double brimmed turban at the extreme left of the page. This model of white suede reveals the fact that leather is now one of the most fashionable additions to milady's dress.

From present indications it is quite evident that the small towering hat will hold a leading place. Many of the smartest models are originated in velvet, combined with straw, while wonderful French flowers are favored for their trimming. Of course, for those who sojourn in the land of perpetual sunshine, there are many picturesque hats whose beauty is found in their wide sweeping brims. They are sometimes faced on the under side with sheerest crepe in colors that contrast well with the straw, and in some models the facing reflects the dominant color of the decorations that enliven the hat.

When one considers hats one immediately thinks of veils. Perhaps it is because once more picturesque modes are in the ascendant that these aids to feminine beauty are again in vogue. At any rate, there are many most delightful styles that will surely please the most fastidious of women. Of course, there is usually a certain way decreed by Dame Fashion in which they must be worn, but realizing that every woman is not gifted with beautiful eyes or exquisitely modeled lips, she leaves it to the individual to interpret her mandates concerning their disposal.

But many women with sparkling eyes and delicately fashioned features have decided to bring their veils just to the mouth, so that while the witchery in their eyes is partly concealed, their smiling lips are unveiled. Of course, brevity in front does not necessarily compel brevity in the rear, for the graceful folds of the veil, although they must not hang down the back, should reach to the shoulders.

MEN AND WOMEN

DISOBEDIENCE of the liquor statute, in the eyes of the law at any rate, seems to be the big crime of the fox trot clubs of recent disclosure.

Long before 1 o'clock, however, the work of destruction has begun. Before theater closing time has arrived even it is no infrequent sight to find bleary eyes and loud, drink thickened voices of both men and women, proclaiming the organizations to be for anything but moral uplift. Nor does it take the practiced eye to detect the indelible stamp of the unfortunate female underworldlings and their predominance at these gatherings.

Fox Trot Clubs.

The inexperienced young miss, daughter of a perfectly nice family, with more personal freedom than is good for her, is the one who suffers the damaging influence. Frequent visits to these "resorts" begin to show their influence on her in a moral looseness in her conversation, in her dress, and in her manner. Drinking and smoking, instead of being vices to be deplored, are embraced as defining real smartness and up-and-comingness.

A little of the old fashioned chaperonage if revived would prove its worth redoubled in these days of fox trot clubs.

* *

The following quotation (author unknown to me) reminded me of New Year resolutions, and I just wondered how many "resolutioners" have succeeded in "keeping their hands behind their backs" to date:

Echo of New Year Resolutions.

"However strong our resolution may be, it costs us something to carry it out now and then. We may determine not to gather any cherries and keep our hands behind our backs—but we can't prevent our mouths from watering."

* *

More folks suffer for saying too much than for saying too little. Here and there you may come across one with whom reticence is a fault. But such sinners are rare, and our patience and capacity for forgiveness are seldom tested by offenders of this sort.

Suffer from Saying Too Much.

The other sort are common enough, however—the men and women who think they are bound to express their views on every topic, pass a judgment on every character, utter their minds on every critical occasion. The result is an exposé of the nakedness of their minds and the unreliability of their judgments.

The exercise of judgment as to what we shall say and how much we shall say is wisdom. Every premature, uninformed expression of opinion on persons and things savors of folly. Those who are slow to judge and slower still to express that judgment are the ones who are credited with being the wise men and women.

* *

I do think that poverty is one of the hardest things to bear. It does warp the soul and wear the body, and the young woman steadily facing poverty is deserving of sympathy. The young married woman who has had her dream of love in a bungalow turn out a treadmill of hard work, with the burden of worry thrown in, really finds herself in a position of crucial difficulty.

She comes pretty near being a prisoner of circumstances. She has to work too hard. She is obliged to "ask for money" from a source of meager supply. She must see her children wish for things and want for things they cannot have and herself shabby. And every now and then get a glimpse of a friend whose good clothes and jewelry make her own lot a harder one.

Rising Above Life's Injustice.

There is only one way to beat the game of life's injustice—one way only—and that is by the mental attitude. Nobody can hurt your feelings, nobody can make you feel inferior, nothing can daunt you if your mental attitude is right. You are a peer of the realm of life if you understand your mental privileges.

The most important thing, of course, is a proper feeling about home. Home is not a house, nor an apartment, nor a bungalow. It is nothing made by hands. It is a magic circle of dear ones, and its charm is wholly dependent upon the feeling each has for the other and that all have for the joy and privilege of being together.

The best things in life have nothing whatever to do with money. As soon as you have learned that you have learned not to rebel at life's injustice.

ANTOINETTE DONNELLY.

* *

"Dear Miss Donnelly: Your paragraph recently appearing in Men and Women on the 'touching wood' superstition interested me. I thought you might be interested in an experience of mine regarding another of the fifty-seven varieties of superstitions to which man is heir.

Superstition of Lighting Cigarets.

"I was visiting last month in a Canadian city and met an English army officer recently back from the front. A third man joined us shortly, and I struck a match and lighted first the army officer's cigaret, then the cigaret of the third member of our little party, and with the same match I started to light my own cigaret, when the Englishman knocked it from my lips.

"He apologized, with the explanation that to light a third cigaret or cigar with one match meant death or disaster to one of the three. He explained that this was a thoroughly grounded superstition among soldiers. He added: "Of course, I am really not superstitious, but I'd rathah not take a chance, you know.'

"He told me, too, that when a soldier in the trench dreams of home it is a sure sign to him that his days are numbered. And, more than that he said he had known a number of cases where there seemed to be grounds for this latter suspicion.

B. P. R."

This department appears every day in "The Daily Tribune."

TO have "rings on her fingers," like the lady of the white horse, is decidedly the wish of every feminine woman—and especially the woman with beautiful hands. Bracelets, wrist watches, brooches, and strings of beads come into fashion and die out again, but the cult of the ring is like the proverbial stream that goes on forever.

Rings are delightful ornaments, suffering however, a cruel abuse because they are worn with such a lamentable lack of taste. This fault is so general one can only assume women forget that the art of wearing jewelry correctly requires the same discretion and care that they so willingly bestow on the other items of their attire.

Nothing will do so much to destroy a carefully considered toilet as going to your jewel case in that "now I have quite finished dressing attitude" which is common to women, idly selecting therefrom a half dozen or more rings at random, and in the same thoughtless manner distributing them over the fingers of your hands.

A reckless lack of restraint is the most besetting sin is this hand jewelry question. "To be a fine bird," she says, "I must have more than fine feathers." And on go all the contents of the jewel case! Only an exquisite hand can come out of such an ordeal with flying colors. It must needs be exquisitely white, exquisitely shaped, and exquisitely manicured—long, delicate fingers tapering as a whole and individually—the hand of the sculptor's dream, in fact. About twice in a lifetime of searching one sees such a hand. But for the normal everyday hand, white and well kept as it may be, some less casual choice is necessary.

One of the prettiest arrangements of rings—if you insist on wearing three or four on one hand—is to wear one little finger ring and two on the third finger. A third ring on the third finger, if chosen with taste and there is color harmony in the stones, may be pardonable, but two is better taste. Where three rings are worn on one finger be careful to see that the biggest is nearest the palm and the most delicate on the top—graduate them, in fact—otherwise the effect will be clumsy in the extreme. The little finger ring should be a comparatively light one and a ring that fits perfectly.

Whether to wear or not to wear a ring on the first finger is a vexed question. I think it looks exceedingly awkward and clumsy and there are so few hands of necessary artistic lines to carry it off with any degree of ease. A short, fat hand looks ludicrous with a ring on the first finger. People with short fingers and plump hands must exercise special care as regards their rings, and few should be worn, even if the hands are white.

An engagement ring should naturally be worn quite alone, and as a rule it is more becoming in every way to wear no other ring on that hand. Much the same applies to diamond wedding rings that are in vogue at present, especially if the hands are of good shape. The exquisite effect of this small diamond band is nearly always spoiled if in competition with stone rings of cheaper and coarser style.

Consider both hands together in the wearing of rings and remember that the prettiest effect is produced by keeping one hand considerably more bare than the other. This method is also useful if you have one particularly fine ring, which can be worn alone on one hand and the other saved for those of lesser beauty.

Now we come to the important point of what stones should be used together and the question of color. A white hand can do pretty much what it likes, but it should be remembered that even in this case certain color schemes may be decidedly unpleasant. Rubies, for instance, should never be placed near turquoises, as, both being so strong in color, the effect of each is destroyed. Pearls and diamonds with opals and diamonds are a lovely combination. Rubies and diamonds and pearls make a lovely color scheme; turquoise and pearls are in perfect harmony; emeralds, diamonds, and pearls are a stunning color combination. Emeralds and rubies are ugly worn together if the stones are of any size; sapphires and rubies suffer from being worn in combination. Sapphires are best if next to diamonds and pearls, and ocacsionally make a striking contrast with opals.

Choose your rings, in fact, with as much care as you give to your frocks. Err on the right side, if in doubt, by wearing too few rather than too many.

ETIQUETTE
by ELIZABETH VAN RENSSELAER

Any question on etiquette will be answered if you write to Elizabeth Van Rensselaer, "Chicago Sunday Tribune." If you wish a personal reply inclose a stamped, addressed envelope. Please write on one side of the paper only.

Mark of the Well Bred.

PUNCTUALITY is the hall mark of a well bred person. The constitutionally unpunctual may plead lack of a sense of time, lives too full of care, unpropitious outer conditions over which they have no control, and so forth, but the plain and simple truth is that they lack enough thought for others to avoid keeping these others waiting, and such lack of thought means lack of breeding. The keynote of the well bred is consideration for others, a careful regard for their rights and comfort. This often means a certain amount of self-sacrifice, of giving up, but in the long run it is well worth while, for a thoroughly well bred man or woman, one who unfailingly answers to every test, wins a place in the esteem of the community which is unique and enviable.

* *

MRS. E. H. W.: Do as you see the other guests do. Generally the men and younger women stand until the older women of the party are seated. If the company are all young then little ceremony is observed, except that men never seat themselves until all the women are seated.

* *

ALICE: Don't worry because you don't know how to comport yourself in company. In the matter of table manners do as you see others doing, use your fork, spoons, and knives as your table neighbors do. Shake hands with your host and hostess, but don't shake hands with others unless they start to do it with you. If you feel embarrassment try to hide it under a calm, quiet manner. Don't say anything unless you really have something to say. Let the other person open and lead the conversation until you feel at ease and have forgotten yourself. Timidity is a form of excessive egotism. It is inspired by a fear of the judgment of others. If one is indifferent to or oblivious of the opinion of others shyness is impossible. Therefore, try to eradicate this form of egotism.

L. K.: In response to the greetings, "Merry Christmas!" you can say, "Same to you," or "Many of them to you," or simply, "Merry Christmas to yourself!" A suitable acknowledgment to thanks evoked by an act of courtesy is a matter of inspiration if you want to step outside of such formal phrases as "You are welcome," or "Don't mention it." You might say, "I'm glad to be of service," or "It's a pleasure to do anything for you." But whatever you say try to make it spontaneous and sincere and not perfunctory.

* *

J. L. F.: If it is a large party, such as a dinner or a theater and supper party, wear your full dress suit. If it is a small, informal gathering of intimate friends then you can wear a Tuxedo, or dinner coat, as it is usually called. The fact that it is a birthday party implies a certain informality, but not necessarily that a dinner coat is suitable. Up to date men are relegating the dinner coat to small family affairs and to parties composed only of men.

BETTER THAN CALOMEL

Thousands Have Discovered Dr. Edwards' Olive Tablets Are a Harmless Substitute.

Dr. Edwards' Olive Tablets—the substitute for calomel—are a mild but sure laxative, and their effect on the liver is almost instantaneous. They are the result of Dr. Edwards' determination not to treat liver and bowel complaints with calomel. His efforts to banish it brought out these little olive-colored tablets.

These pleasant little tablets do the good that calomel does, but have no bad after effects. They don't injure the teeth like strong liquids or calomel. They take hold of the trouble and quickly correct it. Why cure the liver at the expense of the teeth? Calomel sometimes plays havoc with the gums. So do strong liquids.

It is best not to take calomel, but to let Dr. Edwards' Olive Tablets take its place.

Most headaches, "dullness" and that lazy feeling come from constipation and a disordered liver. Take Dr. Edwards' Olive Tablets when you feel "logy" and heavy. Note how they "clear" clouded brain and how they "perk up" the spirits. At 10c and 25c per box. All druggists.

The Olive Tablet Co., Columbus, Ohio.—Advertisement.

A Clean Argument
Why buy cheap substitutes when KITCHEN KLENZER sells for 5 cents?

The Tribune Cook Book
by JANE EDDINGTON

All recipes have been scientifically tested by Miss Eddington with current market materials and are indorsed by her.

This department appears every day in "The Daily Tribune."

NOT only are peas and beans in the bag a splendid resource, but when cooked they may easily keep for a week in the winter, are none the worse for freezing, and better in flavor for ordinary keeping, as every one knows who is partial to warmed over baked beans. That improved flavor is significant. It signifies increased digestibility.

One of the most popular writers on the chemistry of cookery, and perhaps the first among the few who have written on the subject, after years of chemical experience, finally turned on cookery in a chapter on the chemical elements in vegetables and quotes the old couplet:

"Pease pudding hot, pease pudding cold,
Pease pudding in the pot, nine days old,"

and says that what happens to the cooked peas when they have stood nine days corresponds to ensilage, that is, the cellulose is softened and the horny stuff turned to sugar.

It is not only peas pudding, or porridge, that he finds improved by keeping, but he says: "I find that ordinary porridge is greatly improved by being made some days before it is required, then stored in a closed jar, brought forth, and heated for use. The change effected is just that which may be expected, a softening of the fibrous material, and a sweetening due to the formation of sugar."

This chemist points out the fact that sugar may be obtained from old rags if a strong enough solvent is used. He discovered that porridges grow sweeter with keeping by tasting in the morning some gruel which he had partly eaten the night before. He at once thought it tasted sweeter, but to convince himself he kept it two days longer, and warmed it up at night under the same conditions of temperature, etc., and found that the sweetness was still more distinct. He later found that one of his friends was accustomed to having his porridge made several days beforehand, warming it up when required.

Another notable example of the effects of a sort of ensilage on foods is the process of making sauerkraut. Various forms of ripening illustrate the same thing, or to quote again: "Such ensilage will correspond to that which occurs when we gather Jersey or other superlatively fine pears in autumn as soon as they are full grown. They are then hard, woody, and acid, quite unfit for food, but by simply storing them for a month or two or three they become luciously tender and sweet; the woody fibers are converted into sugar, the acid neutralized, and all this by simply fulfilling the conditions of ensilage, close packing of the fiber, exclusion of the air by the thick rind of the fruit, plus the diffusion of acid among the well packed fiber of the ensilage material."

Seemingly one of the hardest lessons for the modern housewife to learn is that of the value of slow cooking, which is a sort of ripening of itself, and as a part of the same thing the impossibility of being thrifty, or economical, or really well fed, by an entire dependence upon the quickly prepared foods. And, by the way, one may have the most quickly prepared dishes possible by having on hand a good supply of those foods which have been long cooked.

One of the reasons why there has been failure in cooking peas and beans, or we might say there has been success in cooking them so that they are hard and indigestible, has been a sticking to the old fashioned notion that it was economical or for some other reason necessary, to boil them in ham or other salt meat water. Another has been the failure to realize that hard boiling hardens instead of softens all protein, whether it is in peas, eggs, corned beef, or an old boot.

No salt should be added to beans or peas when they are put to cook. It hardens the protein, as any one can learn by doing the experiment recorded below, thus reducing its digestibility and increasing its irritating qualities, no one knows how much. Even what it gains in flavor on one hand is lost by a certain undesirable which it acquires. It may seem to be finished by the fat in the ham water, but this might be skimmed off the cold liquid and added to the peas just before they are served, since some fat, butter, and sometimes bacon fat improves them and increases their value as fuel food.

The laying in of a supply of staples for the winter, five or ten pounds each of several kinds of peas, of several kinds of beans; of hominy, and other cereals, of prunes, and perhaps of other dried fruits and of various bags of flour, corn, and graham and rye meal, is just the same sort of thriftiness and comfort as having enough sets of underwear or stockings. A grocery catalogue is a good jog to the memory when making out a list. Some of these catalogues nowadays contain little preachments of food values and satisfactory rations for a family, or for folk under different conditions.

The number of economical and attractive meals which can be prepared in the course of a year by the woman who keeps a supply of staples and turns to them resourcefully, instead of running to the buteher about dinner time every day, is surprisingly large.

Three Pea Porridges.

Put three cups of whole green dried peas, without previous soaking, to cook in three separate kettles, with a sliced onion and a sliced carrot in each. Some dried or fresh mint may be put in with the peas which are to be prepared nearest like green fresh peas. With one cup of peas put four cups of cold water, with another put the same, but after the peas have boiled up a little add to this one teaspoon of baking soda; with the third cup add four cups of water, in which a ham or spareribs were boiled. Bring each to a boil and skim cover tightly, and then put over a simmering fire. When the soda is added to the one cup there will be a good deal of frothing, and a deeper kettle must be used than for the others, as this water is likely to boil up and over, even over the simmering burner, if covered as tightly as it should be.

At the end of an hour the peas with the soda will be rather soft, and at the end of two hours all cooked to pieces, in a perfect porridge, the hulls very noticeable, as will be the soda odor, which disappears when the peas are kept. Those in the plain water will not be as soft nor as sweet as those with the soda, while those in the salt water will be a good deal harder and growing saltier and harder as the water evaporates. The starch of the peas will soften with longer cooking, but while this allows the protein part to granulate it will not soften much, simply be in smaller portions. More than this, as the water evaporates the gelatin in the water from the meat will render it likely to stick or burn on, even over the smallest fire. When done put all through a sieve and use the puree in various ways. Peas are generally accounted more digestible than beans, because they are more often sieved—that is, the hard and perfectly indigestible part removed.

Imitation Green Peas.

When the green dried peas are cooked in plain water, if this is carefully done, they will be soft in two hours without any previous soaking, and if generously buttered while hot, then they will be quite as much like green peas as any from a can. The most effective way to do this is to add the butter to each individual portion in a sauce dish.

Dried Pea Loaves.

Green dried peas when cooked with soda, which process has been defended as adding something to them of value, which may be questionable, are much darker and yellower than are green peas cooked in any other way, and have been taken for mashed sweet potato. And, by the way, when cooked in this fashion, aluminum should not be used. In making a loaf of these or any other cooked dried peas it is necessary to sieve them, add the requisite amount of fat, whether butter or other, and then stir the whole in a frying pan rapidly over a hot fire until sufficiently dry. If there is much liquid it should be turned off and saved for soup. It will jelly when cold.

Pea Bouillon.

If peas have been slowly cooked with a little more water than given above, and then strained through flannel after they are sieved, the liquid obtained is more nourishing and energy making than any ordinary meat bouillon, since it contains a great deal of starch and also some soluble protein which is called casein. Casein is essential to cheese, and the Chinese make a cheese out of soy beans because they contain so much of it.

This bullion served with a little whipped cream or with the egg garnishes or vegetables cut in small fancy forms is good for those who must go without meat.

Breakfast Wheat.

Five pounds of wheat at 25 cents has been known to last two people six weeks as a breakfast cereal when they had it every morning. Enough was cooked to last a week, and the same principle which makes cold beans sweeter works in this. On cup of wheat will take up about two cups and a half in the cooking. A man who last year sent communications to a great number of newspapers to the effect that this was one of the most palatable and healthful foods made from wheat recommended simmering the whole wheat for two days in a double boiler. It is sufficiently cooked if simmered over the fire for an hour in a double boiler, then cooked all night in a fireless cooker. An excellent and ancient pudding may then be made of it by adding twice its measure of milk and one egg to each two cups of milk. Stir over the fire till cooked together, season with nutmeg, and serve cold. This is frumenty.

Corn Meal Mush.

Corn meal mush if cooked all night in a fireless cooker will have formed a jelly and be the sweeter or really partly digested by this long cooking. Fried corn meal mush is always sweeter than the mush first made over the stove because it has usually stood over night and so ripened.

My Most Embarrassing Moment.

"The Tribune" will pay $1 for every letter published on the subject "The Most Embarrassing Moment of My Life Was When ——." Address Embarrassing Moments Editor, "Sunday Tribune," Chicago. Write on only one side of the paper. No manuscripts will be returned.

Mustache in Curlers.

I wore a mustache. I had put it up on curlers and was reading in the library when some one knocked. As my wife was dressing she called to me to answer, and, not thinking about my curlers, I went to the door and received one of my wife's friends. She laughed a good deal during our conversation, as I recalled later, but still my senses needed a blow. Presently my wife came into the room, gave me one look, and almost screamed: "John, your curlers!" I made my apologies as neatly as possible, and then my exit.

BORED.

* *

Drunk on Water.

A bunch of us kids got up a private dancing party, and we wanted it to be a real stylish affair, so we decided to have a punch bowl. Well, a couple of us kids thought it would be great sport to get everybody drunk, so we got two quarts of alcohol to dope the punch with. When we arrived at the dance hall the punch hadn't arrived yet, so we hid the alcohol in our coats. One of the girls saw us hide it, and, while we weren't watching, she stole the bottle and poured the alcohol out and put water in its place, and later on in the evening I poured the contents of the bottle in the punch. Then I drank a lot of punch. I imagined I was drunk, and I got so dizzy I couldn't stand up, and the boys had to take me home. The next morning when I came to school the girls told me the joke, and I felt like falling through the floor.

G. F.

* *

Poked the Gentleman.

After a strenuous afternoon at the gym I came home pretty late, and perhaps from reaction dozed in the elevator. Suddenly I was awakened by my arm coming in contact with a body and found that while I perhaps had been thinking of the punching bag, my arm had shot out and landed into the abdomen of the gentleman standing in front of me. Embarrassing? Every one in the car tittered; however, I shall try to confine dozing to my home in the future.

G. C.

Poslam Works Wonders On Any Affected Skin

ECZEMA Is Quickly Healed.
COMPLEXIONS Are Cleared Overnight.
PIMPLES and Blemishes Banished.

By taking a small part of the skin affected with Pimples, Rash, Blotches, Etc., or which is Unduly Inflamed, Itching or Chafing, and applying thereto only a small quantity of Poslam, an immediate demonstration may be had of its remarkable healing power and enough Poslam for the purpose may be obtained free by the use of the coupon here ☞

Poslam puts a stop to itching at once, and its readiness in healing small surfaces is evidence of its rapid action in the eradication of All Eruptions, Acne, Tetter, Salt Rheum, Barbers' Itch, Scalp Scales; in short, every surface skin affection. So exhaustively has the merit of Poslam been proven and so uniform is its work of healing under all conditions, that no one suffering any Skin Trouble can afford to ignore its benefits.

Poslam Soap medicated with Poslam, is an aid to health of Skin and Hair. Superior for daily use; Toilet, Bath, Shampooing.

ALL DRUGGISTS SELL POSLAM AND POSLAM SOAP

For FREE SAMPLE of Poslam, sign THIS COUPON and send to Emergency Laboratories, 32 W. 25th St., New York. Send Free Sample of Poslam to

Name _____

Address _____

Eat Bran Every Day

Bran pancakes—bran muffins—bran cup cakes—bran gems—bran bread—bran cookies—bran cake—something to make every meal every day more tasty and wholesome. It is a delight to the palate and a benefit to the whole body.

Pillsbury's

Health Bran

is the most useful article a housewife can have in her kitchen. It adds a rich nut like flavor and a crumbly crispness to all products of the oven.

It aids the digestion of all other foods. It is the best of laxatives.

15c AT YOUR GROCER'S

PILLSBURY FLOUR MILLS COMPANY

Minneapolis, Minn.

IT'S ROUGH But "IT WORKS"

Doris Blake Says

If you were born this week you are

Changeable.

Have you a perplexing love affair in which you need the counsel of a friend? Write to Doris Blake, care "The Sunday Tribune." If you wish a personal reply send stamped and addressed envelope.

This department appears every day in "The Daily Tribune."

MANY are the fields upon which you Capricorn people may enter and find success, whether it be as an artist, decorator, jurist, lawyer, clergyman, journalist, banker, or merchant. You fortunates whose birthdays come between Jan. 16 and 20 have amply unbounded ability. You can go through anything and your reasoning powers are most acute.

Capricorn's gloom has all been dispelled, along with the changeableness that marked some of your brothers and sisters' temperaments. Honesty, earnestness, and positiveness, together with great executive ability, make all things possible to you, if you but try.

Sudden and strange experiences come into your life, but in whatever position you find yourself you move slowly and make few mistakes. The confidence you inspire is almost certain to place you at the head of any undertaking you enter; if not on the throne, then you will be the power behind the throne. No one can reasonably doubt your sincerity, you just seem naturally to inspire confidence. You will never sacrifice principles for the sake of gain, nor will you have in your employ those who show any moral weakness, for in the administration of your affairs you take no chances.

As a lawyer you can't help being a success; your mind seems to turn naturally toward judicial subjects, and as you are a convincing, powerful orator, the combination is irresistible.

If managing a household you can be counted upon to make the most of every penny without being stingy about your purchasing. You'll watch the sales as well as the scales. With such a good business head, it's a cold day when any one gets ahead of you. In the home will appear many evidences of your artistic sense.

Added to all these talents is the ability to write clearly and powerfully. You have the courage of your convictions, and so have no hesitation about stating your ideas emphatically. With all the demands upon your time, you are careful never to let yourself go to pieces physically. You keep your head clear, so it is that you are often called in on boards of arbitration, for it is a well known fact that you will take a comprehensive view of all interests concerned. Truly, you might be called the balance wheel of the universe, for people stand by you even though they may not always agree with your opinions.

With Jan. 21 begins another sign, that of Aquarius, meaning the water bearer. You are cautious, active, and restless, generally truthful, though you lack frankness. You belong to the air, and so in spite of your wonderful gifts you are too easily blown hither and thither by public opinion and your own moods.

With a certain faculty for concealing things, you are often transparent, and the other fellow who looks on at your supposedly clever ruses is often exceedingly amused. And you can paint your side of the question in the rosiest of hues, not that you intentionally misquote, but you like to tell the truth in sections, so to speak. With all your little shortcomings, you are almost universally liked, for every one realizes that you do not mean any harm by your original methods.

You will be most successful as a broker, insurance agent, or along general business lines. The women excel as social leaders and are devotees to art and music.

Your colors are salmon pink, Nile green, and blue; birthstones, sapphire, opal, and turquoise.

You are a loyal, true friend, a loving, devoted wife or husband, and you have the faculty of making your home a little paradise. Congenial companions will be found in Aries, March 22-April 20, and Sagittarius, Nov. 23-Dec. 22, but your conjugal partner will be found in Aquarius, your own sign.

The two most fortunate weeks of the year for you are those beginning May 27 and Oct. 14.

Both Love Her.

"Dear Miss Blake: I am a girl 15 years old. There are two boys I like very much and they like me. They are both good, respectable boys, but I don't know which I like best. They both say that I must take one of them, and not go with the other. I do not want to choose. What am I to do? I don't see why we can't all be friends, but they aren't friends, they were until I went with them both.

"ANXIOUS."

Why don't you "count out"? I see but one other way out of this difficulty; that is to give up both of them. Perhaps if you tried this method it would bring them to the realization of the foolishness of the stand they are taking.

Kissing Problem Again.

"Dear Miss Blake: Is it proper to go in automobile riding with a boy of 16? I am 15, but tell him I am 16 and he believes it. Also, is it proper to kiss good night and when out riding? MISS ANXIOUS."

What does your mother say? Does she approve and does she know how you are "finding" about your age? I know what I would do if you were my daughter—you'd certainly not go. And if you had any doubts about the propriety of kissing your boy friends, you'd soon be told that it was decidedly not the thing to do. Get your standards right, now, little Miss Anxious, and wait until you are grown up before you start doing grown up stunts.

* *

Wants a Wife.

"Dear Miss Blake: I am a boy of 19 and wish to make the acquaintance of a young woman of about the same age. I have a mother to be looked after, and any young lady desiring a satisfactory husband will kindly send a letter to Miss Doris Blake for M. C. C."

Surely the love spirit must be in the air! Now, here's M. C. C. wanting a wife. Why not get out and look for yourself? I would never want to take any one's word, not even Doris Blake's if I were looking for a wife. But if you will do me the honor of sending a stamped, addressed envelope I'll see what I can do.

* *

Wants Etiquette Book.

"Dear Miss Blake: Will you be kind enough to advise me if there is a book of etiquette which contains information pertaining to table manners, etc.

"A. B. C."

If you wish a book of this kind send me a stamped, addressed envelope and I will be glad to furnish you the information.

* *

Blighted by Alcohol.

"Dear Miss Blake: I met a gentleman about a year ago, and after going out with him several times, he left the city on business. He wrote to me all the time that he was gone, and I answered his letters.

"He came home from the holidays and after meeting him again I find that I like him very much. The other evening when he was calling on me my father came home intoxicated, and, not knowing what he was saying, swore at my friend terribly.

"I cried myself sick after my friend had gone, for he left immediately after that. Now I have not heard from him yet, although he promised to call me up, and the day has passed when he was to leave the city again.

"I am 18 and my father will not allow me to have callers. Is there anything I can do, for I am sick at heart?

"BROWN EYES."

No wonder you are sick at heart, for yours is a situation that is truly deplorable. Can't you have a talk with your father when he is in a saner mood and try to get him to see what a wrong he has done you? If he would apologize to the man, that ought to help straighten out matters; otherwise, a little note from you is about all I can suggest at present.

* *

Consult Mother About Gifts.

"Dear Miss Blake: Would you kindly advise me if it is proper for a young lady to have several gentlemen friends call during the week? I am 18 years of age, and am keeping steady company, but have other friends. Received several expensive gifts from my friends. Shall I keep them? MADERA."

If you can manage "steady" company and have several other callers a week, all I can say for you is that you are "quite some diplomat?" If you aren't engaged to "steady," then there is no reason why you shouldn't have other friends. But I do not approve of girls accepting expensive gifts from men, only from The Man. Do as your mother says about keeping those you have just received.

* *

Has Two Chances.

"Dear Miss Blake: I am 23 and in love with a youth the same age. He says he loves me. At times I do not think he does love me, for he gets cross at things.

"He drinks quite a bit, but promised to stop if I would became engaged. He is good looking, a fair dresser, and a steady worker. He is a chauffeur on taxicabs.

"Now there is another young man whom I've known for a long time. I know he loves me dearly; I can see it right before me. He is 28, but I do not care as much for him as I do the other, but I am quite sure I could learn to love him though he isn't good looking. He wishes to marry me right away. He does not drink and is good natured in every way.

"Miss Blake, tell me in your own heart what you think of these two men. I do not know which to choose.

"ARABELLA."

There isn't a bit of doubt in my mind as to which one I would choose, if I were you. Never go in for looks if there's drink in the case, no matter about the promises. Turn your attention to No. 2. I am quite sure you will be happier in the end. Let me know how you really do decide.

* *

They're Just 14.

"Dear Miss Blake: We are girls of about 14, but go with a little older set. Do you think it proper to go out with boys of 15 and 16, or do you approve more strongly of meeting them places? B. B."

I don't understand just what you mean by meeting them places; certainly, if you intend seeing them, it would never be proper to meet them on the street corner. I don't think that you should be going with any boys regularly, whether they be 14 or 16, but this is a problem which your mothers should settle, for ideas about this matter vary so with different communities.

How I Won My Mate

"How did you win the love of your mate? By an even disposition? By thoughtful remembrances of wishes expressed? By some special form of entertaining? By discouraging familiarities? By flattery? Interest in the details of his or her dress? By good cooking? By evidences of thrift? By sympathy and confidence? By business ability? By cutting out a rival, and how? By some artifice or subterfuge? By what other measures?

The Tribune will pay $1 for every letter published on "How I Won My Mate." Address Doris Blake, "The Tribune," Chicago.

The Home Harmonious

"Neatness—and—Attractiveness for the Nursery"

Anita de Campi

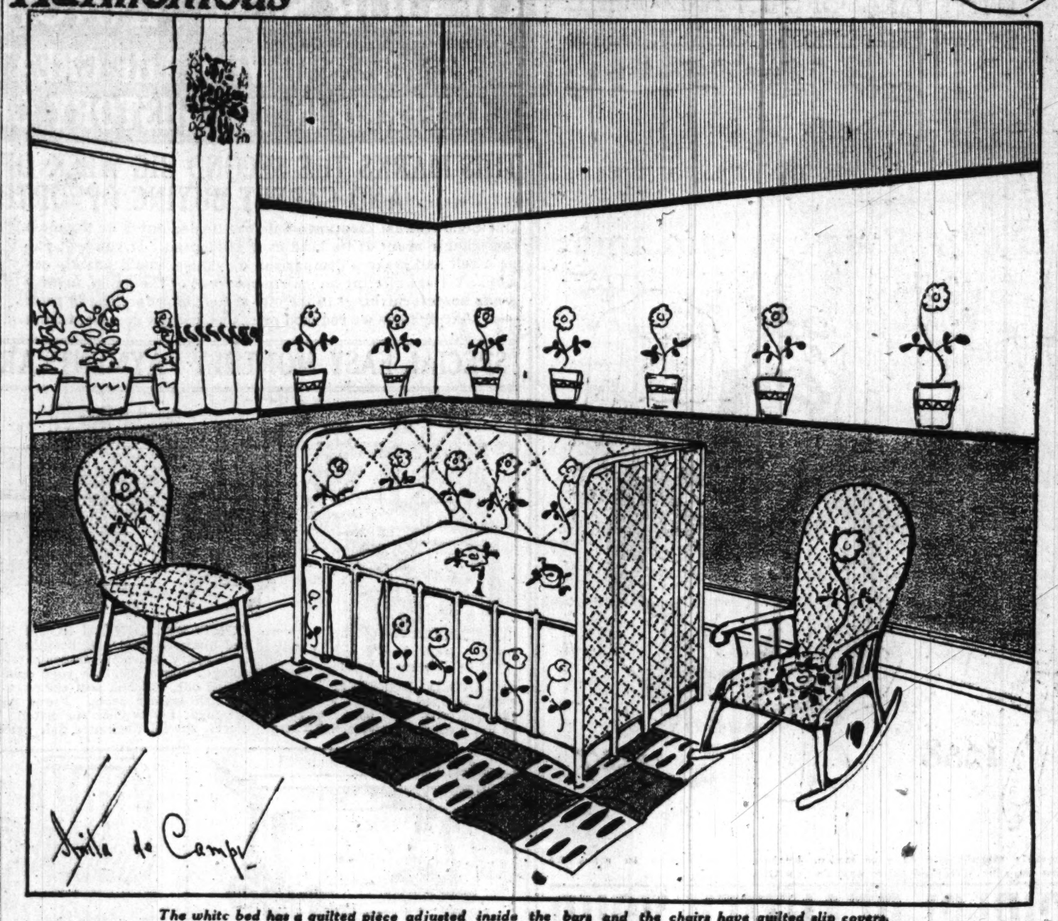

The white bed has a quilted piece adjusted inside the bars and the chairs have quilted slip covers.

Miss de Campi will be glad to assist the home maker in any problems pertaining to interior decorations. Address your letter to Miss Anita de Campi, "Sunday Tribune," Chicago. Inclose a stamped, addressed envelope if you wish a personal reply.

WHEN sisters, cousins, aunts, uncles, and kind, good friends have succeeded in making the average small family home look like a disrupted toy department mother smiles a helplessly happy sort of a smile and begins to wonder where to put it all. I have lately been witness to such a toy devastation, and listened to mother's soliloquy, which ran something after this fashion:

"Of course the home belongs to the children—that's what the home is for. We don't have much company. It is very inconvenient to entertain on account of the little ones, and we could make a sort of a dining room living room out of our dining room, so perhaps we had better give up our front parlor and turn it into a day nursery. It is the best room in the house and the children will be perfectly happy there."

This measure, while it seems rather extreme, is cheerfully practical. Give the children a nursery where they can get all the joy that is to be had out of juvenile life, even if it is at the expense of occasional "company." Company does not amount to much anyway when compared to the real happiness of the youngsters.

All that, to be sure, is mere detail. The point of the matter is that at this time of year the accumulation of toy gifts emphasizes the necessity of a playroom.

Where there are several children, each child should have a specified place for his or her toys, it may be a chest, or only a drawer in one, or a closet or a box-bench, with a seat that lifts, but when you supply to children a place to keep their toys and insist that the toys be kept in place, you sow the seed not only of order, but of thrift. Add to this the responsibility of life itself, through the possession of some pet or even plant, and a wonderful stride will have been made toward the development of the individual character.

It is marvelous how keen very little children are to realize what life is—that in a measure they hold it in their hands, that its perpetuation or its extinction rests with them. It is safe to say that a certain nobility of heart and mind germinates in the child who is taught to be responsible for the feeding and the care of the bird, or other pet, or the watering of the flowers.

Anything that makes for neatness is the first consideration in planning the nursery, whether it is a day or night room. An excellent method is to have a bench built all the way around it. These built-in benches have lids that lift, forming box-like receptacles. Second to this is a series of wooden boxes with hinged lids, ranged around the wall. These boxes, that may be had for little or nothing, are very attractive if covered with chintz or denim all to match. They should have ball bearing castors screwed to their bases, and be fitted with strong handles. So fixed, they really become a part of the toy outfit on occasion. Many is the sail that will be had in such an improvised boat, many the automobile ride that will be had in it, too, and several of the boxes put together make the most wonderful trains! They often become moving vans by the magic of the child's imagination, or thrones, or airships. So you can see that a series of boxes, uniform in size and fitted to the wall spaces they are to occupy at tidying time, are, or should be, a feature of the room.

The floor should be partly carpeted and partly bare. A good idea is to have a breadth of carpet or strip of rag rug running clear around the outer edges of the floor, laying it about a foot away from the baseboard. On the bare painted or hardwood floor so left uncovered, in the middle of the room, a circle may be outlined. This will be the foundation for innumerable games. All of the ring games taught at kindergarten, will be acted out in this circle, and many new ones will doubtless be improvised. A circular rag rug may be laid over the center and moved at pleasure. Rag carpeting is the ideal covering for nurseries, as it washes well.

In decorating the nursery it is customary to place the decorative feature, whether it be a frieze or a series of pictures, on a level with the child's eyes. A nursery frieze is preferable to pictures. Many very attractive pictorial friezes have been designed and reproduced in wall paper for children's rooms. In selecting a nursery frieze, be sure to see that the pictures on the one you choose will continue clear around the room, without repeat of pattern. This is a very important point because the pictorial frieze is meant to take the place of pictures, and the objection to having the same picture on several sides of the room is a perfectly reasonable one. The selection is too often made from a sample strip that may in itself be lovely but is as disappointing to the child as a picture book would be if it had four good pictures in it, and the same four were repeated again and again. The picture frieze, often arranged in sets of panels, should be guaranteed to measure at least thirty-six feet without repeating any part.

Furniture now made for children is as good in every particular as that made for grown people—the difference is merely in the matter of scale. Small pieces are used consistently throughout. They are not toy pieces poorly made, perishable, unsafe, and badly decorated, but are properly constructed, firmly joined, and artistically finished. Many variations are offered. Odd pieces are no longer thrown together in a miscellaneous collection, but the child's room is treated as a unit, and a judicious selection is made of all parts, so that they may be correlated and harmonious, and the child is thus unconsciously taught very early in life the lesson of fitness in furnishing.

Pictured in the illustration is a night nursery, in the suite of a little favorite of fortune. The room itself is small and furnished to scale, with white enameled furniture. The bed and chairs have a covering that is the very latest thing in fittings for children's rooms—something that I saw for the first time at the exhibition recently held in New York under the title of "The Child in Art." It is a covering made simply of quilted white nainsook, appliqued with flowers in colored chambray. The chair covers are slipovers, buttoned down the back, and the bars of the crib are concealed by a hanging of the same quilting, tied around the crib on the inside. It all looks clean and comfortable.

In the interior shown here the flower design used in the appliqué is also used as a stencil on the wall border, with pots of real flowers forming a continuation of the decoration across the window sill. The company that designed these attractive novelties has gotten out patterns and directions for those who choose to make them at home.

* *

Answers to Queries.

MRS. A. K.: You are fortunate not to have a plate rail, as they are decidedly in disfavor. A simple molding is considered in better taste. In this as in most other things pertaining to home decoration "simplicity" is the fashion.

* *

MISS FLORENCE L. M.: If you want something really unique for a tearoom why not try designing it yourself? Any good furniture store will order for you any furniture that you select in its unfinished state. You simply select the models that you like and tell your dealer to order it for you unfinished from the factory. This is frequently done by those who like to design ornament and finish of some unusual sort.

* *

MRS. C. H. H.: Will you tell me in what city you contemplate staying or would you like to take up a correspondence course? I should think in connection with your husband's profession as an architect that a department of interior decoration would be desirable for you.

* *

MRS. M. D.: For your fire screen make a simple single upright frame of darkened oak. Into this stretch a piece of tan colored linen woven in diapered pattern, and work in the center of this an old fashioned looking basket of fruit or flowers, done in colored silks in cross stitch. Rusty iron can be cleaned with kerosene. Perhaps if you would sponge the leather chair with gasoline it will look better. Allow the curtains in the living room to hang just to the sill.

Real Love Stories

This department appears every day in "The Daily Tribune."

Do you know a real love story—one that is stranger than fiction? It is the idea that is wanted. No attention will be paid to literary style. "The Tribune" will pay $5 for every story published. Manuscripts will not be returned. Address Doris Blake, "The Tribune," Chicago.

An Algerian Romance.

ADVENTURE and thrills are not as a rule the portion of the average twentieth century American girl, and were it not for a peculiar combination of circumstances in my case, doubtless the usual colorless existence would have been mine; but my father was a globe trotter, a dreamer, and idealist, and having been left motherless

at the age of 12, I was frequently included in some of his jaunts, simply because he had no other recourse.

Naturally a highly intellectual man, my father had augmented his native gifts by deep and constant study, and while some called him a smatterer—a scholist with no definite aim—by others he was regarded as an authority on many subjects, particularly on Egyptology, whose mysteries and antiquities it had been his great pleasure to delve into.

Once, when I was 16 years old, he experienced one of his periodic attacks of "wanderlust," and informed me, to my great joy, that I was to accompany him on a trip to Egypt. It was his intention to go direct to Gibraltar and then sail down the Mediterranean to Alexandria, at the mouth of the Nile; but some stringency in the financial situation having arisen, he decided to stop in Algeria for several months as a teacher of languages, to relieve his financial embarrassment.

He chose Biskra, a most picturesque and quaint little city in the heart of a beautiful oasis, where he had spent some time a few years previous. Algeria, because of the varied nationalities of the inhabitants, offered a prolific field for a linguist. The French, of course, predominated, but other European tongues were well represented.

My father soon acquired an array of pupils, almost every one an individual national type. My fancy was taken by a beautiful Arab girl who came for instruction. Originally a Mohammedan, she had embraced the Christian faith at the solicitation of a band of French missionaries, and it was now her ambition to learn English. To me she was the most glorious creature my eyes had ever beheld, the incarnation of all that was romantic and mysterious in this far off spot, aromatic with spices and palms.

It appeared that another regarded her with admiration more intense than mine, a dapper and dandified little Frenchman, another of father's pupils, with quarters close to ours. Ohma, the beautiful Arab girl, reciprocated his affections, and the courtship proceeding with the rapidity characteristic of the tropics, the wedding day was set.

The morning before the wedding there was quite a commotion in the little city occasioned by the appearance of two gendarmes, accompanied by a third officer in military apparel, inquiring for André Gilbert, the prospective groom. Reaching our abode, my father was about to converse with them when André himself appeared and, seeing the gendarmes and hearing the inquiries, with a wild and apprehensive look he turned and dashed into his room, and soon we heard the shot of a pistol.

All was consternation, and for a while pandemonium reigned; but soon order was restored and the facts were gleaned. "André Gilbert" was Henri de ———, a notorious croupier at Monte Carlo, who had fled with many thousands of francs which belonged in Monaco. Fearing his fate, he had evidently preferred instant death, and shot with accurate aim.

And little Ohma, the bride to be? Her grief knew no bounds, and never will I forget the look of anguish with which she surveyed her prostrate lover. Her one regret, she confided to my father, was that the wedding had not taken place, that she might immolate herself on her husband's grave, showing that, in spite of her conversion, when the elemental emotions were at play her instincts reverted to the native heathenish customs.

We left Biskra soon after this, but neither the wonders and beauties of the Nile nor the glamour of the scenes all about me could efface the shock of the tragedy from my mind, and it is still today a vivid reality to me. L. B.

Fine Healthy Child Convincing Evidence

Simple Inexpensive Remedy Checks Early Tendency to Constipation.

About the first thing impressed on the young Mother is the necessity for regularity in her baby, which brings up the question of the most desirable laxative for children's use.

Mrs. Jesse Richardson, Philpot, Ky., says she has used Dr. Caldwell's Syrup Pepsin for the past year and that there is no medicine in the world like it. She writes, "My little son, William, Jr., just loved it because it is so pleasant to take, and everybody talks about his being such a fine, healthy boy."

Dr. Caldwell's Syrup Pepsin is a compound of simple laxative herbs, free from any opiate or narcotic drug, and is the standard remedy for constipation in thousands of homes throughout the land. Drug Stores everywhere sell it for fifty cents a bottle. Get a bottle of this excellent remedy and have it in the house. A trial bottle, free of charge,

WM. J. RICHARDSON, JR.

can be obtained by writing to Dr. W. B. Caldwell, 454 Washington St., Monticello, Ill.

For and By BUSINESS GIRLS

Mary King.

Miss King will be glad to help business girls solve their problems. If you want a personal answer send a stamped, self-addressed envelope. Address Miss Mary King, "Sunday Tribune," Chicago.

Neatness as An Asset.

WHEN an employer interviews applicants for a position he is careful always that the person he selects be neat in appearance.

An untidy looking girl rarely gets a chance to prove that she is capable of filling the vacancy. She may be bright and a good worker, but few men are willing to try to find that out because they do not like her appearance.

One naturally expects that a girl who is careful about her appearance and always looks well groomed is neat about her work, and that usually is the case. But there are a few exceptions. I heard of a girl who looked like a model of neatness and whose work was anything but tidy. She would spend five minutes scrubbing an ink spot off her fingers and would hand her employer a report sheet on which there were several blots and think nothing of it. If she made a mistake in copying figures in her report instead of trying to erase the figures neatly she just drew a heavy line through the number and wrote the correct one under it. These reports she made out were filed in the office and were referred to from time to time by the heads of the firm. She knew this, but it took a sharp reprimand from her employer to make her realize the importance of doing the work neatly.

I heard a man complain once about the untidy condition of his stenographer's desk. He said it was next to impossible to find anything in her desk when she was away. She kept her purse, gloves, and powder box in the same drawer with the stationery, and instead of keeping the different size letter heads in separate places she had them in one pile and one had to search for the particular size desired. The envelopes were in the drawer with her typewriter brushes and oil can, and it often happened that the oil can leaked on the envelopes. Her typewriter was in need of repairing so frequently that the man who came to fix it finally told her employer that if she would spend a little time every day cleaning the machine it would not be out of commission so often.

Nothing gives a business man more satisfaction than to have neat offices and a trim looking office force. He cannot understand why a girl should come to the office with her hair looking as though it

were about to fall down, and can see no excuse for a girl's wearing a collar and cuffs that are badly soiled.

When a girl allows herself only about fifteen minutes to dress in the morning it is no wonder her appearance during the day is not all that could be desired. She has little time to spend arranging her hair and is in too great a hurry to attend to such details as polishing her shoes or changing her collar and cuffs.

The time to polish one's shoes and put a fresh collar and cuffs on the dress that is to be worn the next day is at night. The girl who puts these things off until morning usually forgets to do them in her rush to get out on time and earns the reputation of being careless about her personal appearance.

Were You Ever Jealous?

"In Bad" All Around.

One night about 10 o'clock I saw my girl and a handsome, well dressed young man pass on the opposite side of the street talking excitedly. Both were in a great hurry, and both had suit cases. I knew that they were eloping. I was disappointed to think that my girl would turn

me down in that manner, so I concluded I would get even.

I followed them to the depot and asked at the ticket window where they bought for and found that they were going to a small town about eighty-five miles away. Determined to catch them and be a hero in her parents' eyes, and at the same time get even with her for running away, I telegraphed the chief of police at the town they were going to and told him to hold them and notify me when they arrived. At 8 o'clock the next morning I received a telegram C. O. D., saying: "Come at once; we have the young couple you want."

When I arrived the girl I intended to marry was crying and the young man was mad. My girl tearfully told me that if I ever spoke to her again she would not answer me, and that the young man she was with was her brother whom I had never seen. They had visited the town to see an aunt and stay for a week.

I lost my girl and the policeman came near running me in, the girl's brother called me down and her parents never forgave me. Besides, I was out two days' work and $10 in money; all caused by jealousy. Afterward I move out of the town to keep from being laughed at.

* *

Exhaled Perfume Odor.

Dear girls, when you marry don't be too anxious to condemn your husbands for things you imagine to be true. Wait for them to explain.

My husband and I lived happily for almost a year. During the Christmas holidays he came home from business one evening and I noticed about him a strange perfume. Neither of us ever used perfume. Immediately I jumped at conclusions.

When I questioned him he seemed indifferent and mysterious and offered no explanation, which enraged me. This went on until I could no longer stand the strain. I went to a lawyer to sue for a divorce.

Then Christmas came and all was explained. My husband had gone to look for a handsome gift for me, which was opposite the counter where a woman was demonstrating perfume. My husband went to the store several times before deciding upon my gift. Each time he received a spray from the scented bottle.

The lawyer was cheated out of a good sum of money and my husband and I are happy once more. M. F.

Jealousy makes more fools out of men and women than puppy love. Did jealousy ever make a fool of you—a fool at whom people actually laughed outright? It probably did. And here for the first time jealousy may do some good. Write your experiences on one side of the paper within 250 words and address it to the Jealous Editor of "The Chicago Sunday Tribune." For every letter published "The Tribune" will pay $1. No manuscripts returned.

C. F. Adams Co.

Clothing Furniture

3RD FLOOR 225 SOUTH STATE ST. 4TH FLOOR

We Clothe the Family Cash or Credit | Opposite Quincy St. Take the Elevator | We Furnish the Home Cash or Credit

Furniture Clearance Sale

Bedroom, Dining Room, Living Room — Rush Fiber Furniture, Parlor Suites, Floor and Table Lamps — Rugs, Beds, Springs

All floor samples and discontinued lines on sale at greatly reduced prices on our Easy and Liberal Terms of Credit.

$1.00 Down, 50c Week

Mattress Specials

Our Combination Mattress (wood wool), felt all around, roll edge, soft and none better for the price..... $4.75

Our All Felt Mattress, roll edge, 45 pounds, stripe tick, special..... $6.75

Buy Now—Pay Later

Special Notice

GIVEN AWAY FREE—100 piece Set of Dishes with every purchase of $100 or over.

Steel Bed $3.95

2-inch continuous post; Vernis Martin or white finish; has ten filling rods, like cut; this sale..... $3.95

50c Down, 50c Week.

Full Line Brass Beds, $7.75 up.

White Enamel Baking Pan

3-Piece White Enamel Baker—two separate pans and cover; can be used as roaster. White enamel inside and outside, with blue edge; 2-quart size. Extra special, 3 pieces for..... 39c

A Full Line of Heaters and Stoves on Sale at $13.75 and up.

PATTERNS by CLOTILDE

THREE WINTER GARMENTS THAT ARE SMART AND SIMPLE

DRAWN FROM EXCLUSIVE CLOTILDE DESIGNS

by Maude Martin Eves

1236—A little girl's dress, prettily belted, trimmed with buttons and turndown collar and cuffs. This pattern may be had in sizes 8, 10 and 12 years. The belt, cuffs, and collar may be of the same or of contrasting materials.

1238—A handsome one-piece dress with sleeves which are of the newest cut; a high, upstanding collar, which may be turned down. The dress is trimmed only with buttons.

1237—A blouse with a belt is a model which is both practical and stylish this winter. It is extremely simple and easy to make, braiding. It comes in sizes 34 and may be trimmed with narrow to 42.

THESE attractive models for winter wear show a decided distinctiveness of cut.

In the little girl's dress which I have designed, at the extreme left, there is evident the charming belted effect so noticeable in many of the season's best models. The moderately wide belt is slipped through casings at the sides and in the back, and this belt may or may not be braid trimmed. Such a frock as this made up in blue serge, with satin or silk belt, collar and cuffs, would be good looking. The buttons could be self-covered, either with the trimming or with the material of the dress itself.

In the center of the illustration is a one piece dress, with high standing collar and new full style sleeves. The skirt is a plaited model and is button trimmed down the front gore. This is the kind of frock that is really a necessity in every woman's wardrobe and one that, if made up of a fairly light weight goods, could be worn far into the spring.

Blouses of every and all kinds are much worn now and will continue to be popular far into the spring. This model with a belt is especially stylish, because of its cut, and is simple and easily made at the same time.

Bright colors are much in evidence now that the new year is well started, and all thoughts are centered on the coming spring, which is not many weeks off. For the blouse model, whether it is made up in winter materials such as silk, velvet, velveteen, or wool, or in the soft, light, washable materials, bright colors are essentially suitable. And every woman who can wear them should do so, now that Dame Fashion has really set her approval upon them after such a long siege of pastel shades.

Order Blank for Clotilde Patterns

CLOTILDE, SUNDAY TRIBUNE, CHICAGO.

Inclosed find $..... Please send me the Clotilde patterns listed below:

Pattern number.	Size.	Price.

Name.....

Street.....

City.....

State.....

How to Order Your Clotilde Patterns.

In ordering a waist the size should be determined by the bust measure. Give the bust measure. In ordering a skirt the size of the hip is more important than the size of the waist, but give both the hip and the waist measure. Ten cents for each waist, coat, or skirt.

In ordering misses' patterns the age should be stated—12, 14, 16, or 18 years. Ten cents for each waist, coat, skirt, or dress.

In ordering children's regular patterns order them by the age of the child. Ten cents each.

Clotilde's patterns are made in New York exclusively for THE CHICAGO SUNDAY TRIBUNE and may be obtained through no other service. It is requested that customers allow one week before making complaint for nonreceipt. An extra 2 cent stamp will allow for letter postage and thereby hasten delivery.

Varied Activities of Women.

Mrs. William Arack of California is said to be the only woman in the United States engaged as an ostrich farmer. She has over 100 birds on her ranch, which net her about $40 apiece each year.

A woman can talk longer than a man, and does so because she uses less force by a large percentage than man does.

Mrs. James Scott and Mrs. Charles Falk, American women, recently succeeded in bagging nine deer in the mountains of Hawaii.

Mrs. Zella Nuttall of Los Angeles is thought to be the only woman in the world at the head of the active work of an archæological research fund. She is director of the Crocker-Reid fund of the University of California.

On the death of her husband, Mrs. William P. Canine of St. Paul, took up all his pastoral duties and is in entire charge of a large Baptist church in that city. Mrs. Canine preaches three times on Sunday and at all the weekday services.

RUB BACKACHE AWAY WITH "ST. JACOBS OIL"

Rub Lumbago, Pain and Soreness from Your Lame Back—Instant Relief! Doesn't Blister—Get a Small Trial Bottle—Wonderful Liniment

When your back is sore and lame or lumbago, sciatica or rheumatism has you stiffened up, don't suffer! Get a small trial bottle of old, honest "St. Jacobs Oil" at any drug store, pour a little in your hand and rub it right on your aching back, and by the time you count fifty the soreness and lameness is gone.

Don't stay crippled! This soothing, penetrating liniment needs to be used only once. It takes the pain right out and ends the misery. It is magical, yet absolutely harmless, and doesn't burn the skin.

Nothing else stops lumbago, sciatica, backache or rheumatism so promptly. It never disappoints! In use for over sixty years.—Advertisement.

GIRLS! BEAUTIFY YOUR HAIR WITH 'DANDERINE'

Get a 25 Cent Bottle! Freshen Your Scalp! Stop Falling Hair! Remove Dandruff! Grow Lots of Wavy, Glossy, Beautiful Hair---You Can!

If you care for heavy hair, that glistens with beauty and is radiant with life; has an incomparable softness and is fluffy and lustrous, try Danderine.

Just one application doubles the beauty of your hair, besides it immediately dissolves every particle of dandruff; you can not have nice, heavy, healthy hair if you have dandruff. This destructive scurf robs the hair of its luster, its strength, and its very life, and if not overcome it produces a feverishness and itching of the scalp; the hair roots famish, loosen and die; then the hair falls out fast.

If your hair has been neglected and is thin, faded, dry, scraggy or too oily, get a 25-cent bottle of Knowlton's Danderine at any drug store or toilet counter; apply a little as directed and ten minutes after you will say this was the best investment you ever made.

We sincerely believe, regardless of everything else advertised, that if you desire soft, lustrous, beautiful hair and lots of it—no dandruff—no itching scalp and no more falling hair—you must use Knowlton's Danderine. If eventually—why not now?

SECOND BIG WEEK

OF OUR SEMI-ANNUAL CLEARANCE SALE

WE ARE SHOWING THE GREATEST BARGAIN VALUES EVER OFFERED IN THE HISTORY OF THE FURNITURE INDUSTRY

THIS MARKS THE SECOND BIG WEEK OF THE MOST REMARKABLE FURNITURE AND CARPET BUYING OPPORTUNITY EVER HELD IN CHICAGO

Our Semi-Annual Clearance Sale has turned out to be the most remarkable event of its kind ever attempted. If you will pay us a call and make a comparison of values, you'll *quickly see why.* We are offering an *enormous stock of the finest, highest grade* homefurnishings in the city at *radical reductions in price* —so sharply have we reduced prices as to draw comment from the most experienced buyers. We simply ask you to call and use your own judgment, no matter what you need—a rocker, a chair, or an entire outfit for any number of rooms. *Don't buy until you have examined our stock and seen for yourself* what really unusual values our Clearance Sale offers you. A call obligates you in no way—we'd like to prove our statements.

SPECIAL EASY MONTHLY PAYMENTS ARRANGED ON PURCHASES—IF DESIRED

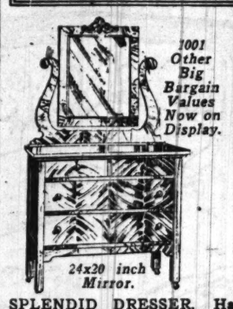

SPLENDID DRESSER. Hardwood, finished in American quartered oak; base 38 in.; 4 roomy drawers. 5.97

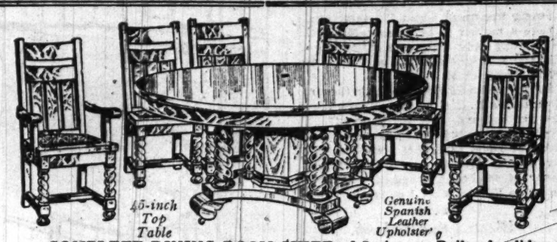

COMPLETE DINING ROOM SUITE of 7 pieces. Built of solid and quarter-sawed oak, beautiful fumed or golden finish. Consists of a heavy pedestal extension table with large 45-inch top, 9-inch octagon barrel 3½-inch rope columns, 24-inch platform, 5 quarter-sawed oak, full box seat chairs, with extra high backs and genuine Spanish leather seats. Front posts in heavy rope turnings; 1 arm chair to match. Complete set of 7 pieces, special Clearance Sale price, only..... 28.75

WALNUT, mahogany, bird's-eye maple and quarter-sawed oak Dresser. Extra fine. See it. 21.75

CHOICE DESIGN Colonial Library Table. American oak or mahogany finish; large book shelf below for storing books, etc. Fine lyre shaped Colonial scrolls. Special sale price this week..... 7.98

GENUINE BARGAIN in Complete Brass Bed Combination, consisting of a 2-in. continuous post guaranteed Brass Bed, 10 heavy 1-in. fillers; heavy combination felt Mattress; 2 sanitary, odorless pillows; heavy angle iron spring, 17.68

OUR SANITARY, all pure white, porcelain top Kitchen Table. Guaranteed for 20 years. White porcelain top is 26x42 in., supported by heavy frame and rigid legs; all white enamel finish. Only 5.78

LUXURIOUS Overstuffed Extra Massive Rocker. Full spring back and seat. Elegantly upholstered in guaranteed Spanish imitation leather; broad arms. Special Clearance price... 8.80

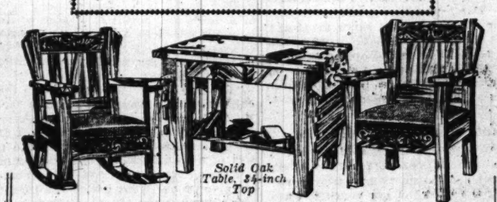

WONDERFUL VALUE in a solid oak, 3-piece Mission Suite. Finished fumed. Chair and Rocker have full spring seats, upholstered in guaranteed Spanish imitation leather. Table has 34-in. top. Three pieces complete, 9.99

PROMPT AUTO DELIVERIES

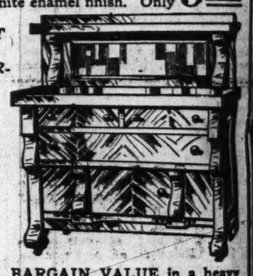

A BARGAIN VALUE in a heavy plank top Colonial Buffet. Constructed of solid quarter-sawed oak, beautiful golden or fumed finish; 42-inch top; 30x8 in. mirror, 16.50

A BARGAIN VALUE in a solid oak Mission Couch. Finely finished fumed; upholstered in guaranteed Spanish imitation leather; full spring construction. A remarkable value at our special low Clearance Sale price of only..... 8.75

A Few Sample Values Of Our Many Wonderful

RUG BARGAINS

6x9 ft. Brussels Rugs	$ 6.95
8.3x10.6 ft. Brussels Rugs	10.78
9x12 ft. Brussels Rugs	12.63
6x9 ft. Velvet Rugs	9.86
8.3x10.6 ft. Velvet Rugs	13.63
9x12 ft. Velvet Rugs	16.77
9x12 ft. Heavy Axminster Rugs	18.94

SOLID COMFORT, reclining back platform Rocker. Fine mahogany finish, full spring seat and back upholstered in high-grade imitation leather. Only 5.88

MAGNIFICENT solid oak China Closet. Heavy claw feet, adjustable shelves, 11.90
Without mirror top, 9.90.

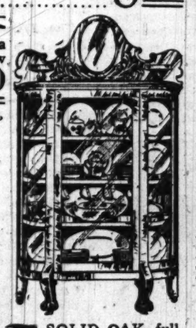

SOLID OAK, full box seat Dining Chair. In quartered oak; guaranteed Spanish imitation leather seat. Price 1.44

KITCHEN Cabinet. Two 50-lb. meal and flour bins, 2 utensil drawers, etc. 8.66

NEW PATTERN, well made Telephone Stand, with handy stool; quartered oak top, 16x16 in.; finished fumed, at 1.89

Heavy 2-inch Continuous Posts. Ten 1-inch Fillers.

2-INCH CONTINUOUS POSTS Chilless Steel Bed. Made with 10 heavy 1-in. fillers; excellently constructed throughout; white or beautiful Vernis Martin (gold bronze) finish; all sizes. Offered for this week at only 5.55

SOLID OAK Automatic Bed Davenport. One motion instantly converts it from davenport to full-size bed. Heavy Colonial scroll posts; full spring back and seat. Special price, 17.70

Out-of-Town Buyers SEND FOR OUR NEW FREE CATALOG No. G. Your Name and Address on a Postal Will Bring It.

Complete Outfits

Now is the time to buy a complete outfit. This sale almost doubles the buying power of every one of your dollars.

STEEL TUBULAR CRIB, 2 feet 6 inches by 4 feet 6 inches; high sliding safety side, complete with springs, in white, blue or Vernis Martin. (Pad to fit, $2.95 extra.) Specially priced for this week at only..... 5.90

SOLID OAK, 42-in. top Extension Table, neatly finished golden; heavy pedestal, carved feet. Only 9.44

SPECIAL OFFERING in a well made Duet Piano Bench. Complete with music compartment. Specially priced for this sale at 4.55

HARTMAN'S

226-228-230-232 S. WABASH AVE.

JUST NORTH OF JACKSON BLVD. OPEN SATURDAY EVES. TILL NINE

NORTHWEST SIDE STORE

1347-49 Milwaukee Avenue

OPPOSITE WOOD ST. OPEN TUES., THURS. AND SAT. EVES. TILL NINE

Bright Sayings of the Children

"The Tribune" will pay $1 for each child's saying printed. The stories may be sent in either by children or their parents. The only condition is the story told must never have been printed in any magazine or paper. It is not possible to acknowledge or return unavailable contributions. Address bright sayings to Aunty Bee, "Tribune," Chicago.

This department appears every day in "The Daily Tribune."

* *

Mary Louise was a great favorite with her father. He had occasion to go out of the city for the first time since Mary could remember, and did not return for five days. We were not surprised when the familiar step was heard to see Mary Louise make one bound for the door, and,

putting her arms around his neck, she said: "Oh, daddy, daddy! How I love you! I love you 'cause you're so new."

B. E. E.

* *

My niece, 5 years old, in the city for the first time, looked at me with a puzzled expression on her face the first time I took her downtown, and exclaimed, "Why, auntie, they don't any of them know us, do they?"

MRS. L.

* *

My little niece came to visit us. And when she saw our dog, a French poodle, she said, "O mamma, look at the cotton button dog!"

D. L. K.

* *

Recently my little 6 year old neighbor came home with his first report card. His mother looked at the card and said, "Why, Theodore! What awfully poor grades!" He looked downcast and said, "It's all the teacher's fault. I told her you wouldn't be pleased."

H. GRAHAM.

* *

Charles was informed one morning that a new baby had arrived. As a neighbor recently had a new baby, they named it Elizabeth, so Charles was fond of that name.

"O, we will call it Elizzabeth," he said.

"But it is a baby brother," said his aunt.

"O wah, we will call him Elizzabeth till he wears pants like I do."

MRS. C. S.

Margaret and her small brother, Herold, were sitting on the floor playing. Suddenly Harold drew a long deep breath, whereupon his sister remarked, "Well, does yu feel worser den yu is?"

A. N.

* *

Eliot, while attending a wedding whe e the bride was much taller than the groom, leaned over and whispered to his mother "Mamma, was papa little like that when we got him?"

F. D.

* *

It was raining hard, as my little niece and I were coming out of the picture show the other evening, and she turned to me with the following kind warning: "Aunt Janet, you better button your collar up real tight, or your pretty Christmas locket'll get all rusted."

J. S

* *

Mary Elizabeth's mother believes in training children early to help around the house, especially as there are younger twin brothers. Recently her mother had company for dinner and when asked by a neighbor how many were there, Mary replied: "Oh, there must be hundreds, 'cause, O the dishes!"

F. M.

* *

June, whose father is a doctor, had been put on a diet consisting largely of soups while recovering from the grip. One day she grew tired of the monotony and exclaimed: "All I hear around here is soup, soup, soup, and 'let me see your tongue.'"

G. W.

* *

Little eJulia had been told she must not eat cherries, because they were not ripe enough. When shown the new family of kittles and told not to handle them she said while leaning lovingly over them, "No, mamma, we mustn't, 'cause they are not ripe yet."

FRANCES WETHERHOLD.
905 South Church street, Princeton, Ill.

* *

To Helen, who knows little of horses, mangers and stables are a conception quite outside her experience. So when she was told the story of the nativity it was carefully explained that a stable is a place where horses sleep and are fed. Later when required to tell the story, she was asked: "And what is a stable?" "'Course I know," she triumphantly responded, "it's a hotel for a horse."

D. G. J.

* *

Recently my husband brought a friend of his home to dinner. The guest ate heartily of everything, which fact was noted by our little daughter. Several weeks later this man again came to dine with us, and upon entering the house said to the little girl: "Do you remember me, dear?" The heild replied: "Yes, you are the man that eated so much."

A. B.

* *

The other day my little sister was passing in front of me. Her mother had always taught her to say "Excuse me" when passing in front of some one. She said "Excuse me," but when she came back again she didn't know what to say, so she said, "Excuse me back again."

MISS JEAN JACKSON.
1195 Asbury avenue, Hubbard Woods, Ill.

On the way home from town a man stood on my nephew's foot. When he discovered what he was doing he turned to apologize to the little fellow, and to the apology my nephew replied: "Oh, that's all right, mister; I stand on them all day myself."

E. J. W.

* *

Johnny's aunt took him to church for the first time and he saw the congregation kneel. When his mother asked him what they did at church he replied: "Well, they sung awhile, then talked awhile, and then they all got down and hid."

MRS. GEORGE B. BAKER,
621 Twenty-seventh street, Cairo, Ill.

* *

Yesterday a friend came in and brought with her a fine specimen of dog. He displayed his talent by doing some good tricks. We praised his wonderful doings. After a while little George, who was taking it all in, broke out with this remark: "Maybe he is a human dog, mamma."

M. L.

* *

Not feeling well, Helen's mother told her that she had better not have any cabbage with her supper. During the meal father asked Helen if she would not have a little cabbage, to which she replied: "I don't think I'd better, dad; it may hurt my feelings."

F. R.

* *

My sons, John and George, are twins, and very small for their age. One day I took John with me to call on a woman who took John on her lap and said: "You are such a very little boy I can hardly believe you are 4 years old." John looked wise and said: "Oh, this is only half of me. Don't you know that I am twins?"

MRS. A. M.

JUMP FROM BED IN MORNING AND DRINK HOT WATER

Open sluices of system each morning and wash away the poisonous, stagnant matter, says authority.

A glass of hot water with a teaspoonful of limestone phosphate in it, drank each morning before breakfast, keeps us looking and feeling fit.

Life is not merely to live, but to live well, eat well, digest well, work well, sleep well, look well. What a glorious condition to attain, and yet how very easy it is if one will only adopt the morning inside bath.

Folks who are accustomed to feel dull and heavy when they arise, splitting headache, stuffy from a cold, foul tongue, nasty breath, acid stomach, can, instead, feel as fresh as a daisy by opening the sluices of the system each morning and flushing out the whole of the internal poisonous stagnant matter.

Every one, whether ailing, sick or well, should, each morning, before breakfast, drink a glass of real hot water with a teaspoonful of limestone phosphate in it, to wash from the stomach, liver, kidneys and bowels the previous day's indigestible waste, sour bile and poisonous toxins, thus cleansing, sweetening and purifying the entire alimentary canal before putting more food into the stomach. The action of hot water and limestone phosphate on an empty stomach is wonderfully invigorating. It cleans out all the sour fermentations, gases, waste and acidity and gives one a splendid appetite for breakfast. While you are enjoying your breakfast the water and phosphate are quietly extracting a large volume of water from the blood and getting ready for a thorough flushing of all the inside organs.

The millions of people who are bothered with constipation, bilious spells, stomach trouble, rheumatism; others who have sallow skins, blood disorders and sickly complexions are urged to get a quarter pound of limestone phosphate from the drug store, which will cost but little, but is sufficient to make any one a pronounced crank on the subject of internal sanitation.—Advertisement.

Mandel Brothers' Jan. sales

—clearing balance of 1915 merchandise—giving Chicago first glimpse of new fashions for spring

60th semi-annual lace remnant sale

—and clearing of all odd lengths of embroideries and trimmings

The remnants total many thousands of yards, and the assortment is especially remarkable in its brilliant reflection of the possibilities for any woman to trim her spring frocks most fashionably, most becomingly and—don't forget—most economically. Lengths from ⅜ to 4¼ yards.

Lace remnants at 15c, 25c, 35c, 50c, 75c and 95c

Lot 1—At 15c yard—originally to 35c yard—remnants of net laces, flouncings, linen, cluny laces, venise, colored, black and filet bands, etc. **15c**

Lot 2—At 25c yard—originally to 65c yard—linen, cluny, venise and colored laces; black and metal laces; shadow and oriental laces; flouncings. **25c**

Lot 3—at 35c yard—were to 85c yard—remnants of chantilly laces, metal laces, net bands, gold, filet and shadow flouncings, venise allovers. **35c**

Lot 4—at 50c yard—were to 1.25 yd.—remnants of metal laces, chantilly laces, venise laces, oriental flouncings, nets, chiffons, etc. **50c**

Lot 5—at 75c yard—were to 1.50 yd.—remnants of white chantilly laces, gold and silver laces, chiffon edges, chiffon nets, etc.

95c Lot 6—At 95c yard—originally 1.75 yard—georgette crepes, black laces, chantilly laces, allovers, lyons laces, silver laces, chiffons.

Lot 7—At 1.25, 1.45, 1.75 and 1.95 yard—silk nets, lyons laces, gold and silver novelties, margot flouncings, net allovers, etc. **1.25**

Remnants of real Irish, filet, cluny and princess laces—⅓ price, at 25c to 14.75 yard

40-inch all-silk chiffon cloth, heavy quality; and all-silk net, all desired colors; all very specially reduced to 65c yard. **65c**

72-inch cotton net, 55c yard—fine mesh; white, light and dark cream, ecru, flesh tint and black; originally priced at 75c—special at 55c yard.

Embroidery sample strips in five special lots at 25c, 35c, 55c, 75c and 1.25.

Remnants of embroidery flouncings, allovers, etc., at 75c, 95c, 1.45 & 1.95.

Remnants of organdy, voile, batiste flouncings; widths to 45 ins; at ½ & ¼.

Belgian trimmings—colored sample pieces and remnants, 10c to 6.25 yard.

All lace robes, tunics, etc., at 50% discount—discount deducted at time of purchase; included are net and lace robes and tunics; hand embroidered robe patterns; real Irish lace coats, etc.—prices, 2.95 to 37.50—less 50%.

First and second floors.

Now the final reductions on remnants of silks and dress goods

—all remaining remnants re-grouped and made bargains of still greater attractiveness, which more than offsets the lessening of huge quantities. Second floor.

These blouse specials in the Jan. sale

New georgette crepe blouses at 6.75

—some embroidered in king's blue and tinsel. Choose bisque, flesh tint, maize, rose, canary, creme de menthe, cerise or white. *Third floor.*

New blouses of filet net at 3.95

—these are in bolero style, and embroidered in black. The net is draped over a colored satin bodice. The value extraordinary. *Third floor.*

Women's $5 bronze high cut boots, 3.85

$9 button boots; patent cloth top; now at 3.85. $7 patent lace boots; colored cloth tops; at 3.85. $7 gray suede boots; dull trimming; now at 3.35. $5 boots, with colored tops; 3.35. First floor.

New arrivals—black Russian skating shoes, special at 4.35.

A special lot of bleached all-linen tablecloths reduced

—clearing them because we have no more napkins that match them. They're damask cloths—71 x 71 inch at 2.85; 71 x 85 inch at 3.50. Second floor.

Introduction of spring modes

New afternoon frocks of taffeta silk, 29.50

—the charming model here shown is of supple taffeta with self-colored satin stripes or plaids; the sleeves and yoke of georgette; fancy cuffs and collar; navy, black and green combinations. *Fourth floor.*

The taffeta in these frocks is the clingy sort that promises to be the rage during the coming season. The style of the dresses is a feature keenly to be enjoyed.

Winter suits, coats, dresses, skirts reduced about 50%

—still lower prices on depleted lines—including some of the season's smartest models and impressive variety of stylish fabrics.

Filipino lingerie—a sale

Filipino night dresses at 1.95

—we had despaired of receiving them in time, but they arrived Saturday and at once go into the January sale.

They are exquisitely hand emb'd; lace trimming at the neck and sleeves; empire style all around—model pictured; at 1.95. *Third floor.*

Filipino hand emb'd env. chemises, $1

—hand embroidered yoke, with insert of fine val. lace; several designs, one here illustrated; at $1.

French hand embroidered chemises with hand scalloped neck and armholes; a Jan. feature, 1.25.

French hand embroidered night dresses, a semi-empire style, January specials at 2.38. *Third floor.*

About half price for women's & children's underwear

Lot 1—Winter underwear originally 75c—now reduced to 35c. Lot 2—Underwear originally 1.25 and up—now at 75c. Third floor. *Lot 3—2.50 values—now at 1.50.*

Women's $1 clocked silk hose, 75c

—black, white and colors; clocks in contrasting shades. First floor.

Remnants curtain materials half price

—curtain scrims, marquisettes, madras and nets—season's accumulation of short ends—1 to 10 yard lengths—in four lots, at Eighth floor.

15c, 20c, 25c, 35c yard

Cretonne remnants—1 to 5 yard lengths—2 lots, at 20c and 25c yd.

The January clearance of dinner sets

22.50 china sets—100 pcs. now 17.50

$30 china dinner sets—100 and 107 pieces—now reduced to 22.50

Sixth floor.

$2 porcelain sets—31 pcs. now 1.55

Discontinued open-stock dinnerware now at 33⅓% discount

All the service plates, cups and saucers by the dozen, now at a discount of 25 per cent.

The new striped cotton mohair tub dresses, 3.75

—new shades of blue, gray and tan; vest, collar and cuffs of embroidered voile; full plaited skirt; January sale special. Fourth floor.

New model broche corsets, $2

Brassieres of flesh-colored pussy willow taffeta, at $1. Third floor.

A special purchase of aluminum wares

—and now such a sale as may not be equaled in years to come, judged according to the recent market advance in aluminum, which, however, was subsequent to a contract we made for a great mill's "over-run" of aluminum kitchen wares. *Sixth floor.*

Lot 1—25c

—1 and 1½ qt. lipped sauce pans—6-inch strainers—1-qt. pudding pans—cake turners—jelly cake pans. *Sixth floor.*

Lot 2—40c

—coffee cake pans—2 and 3 qt. pudding pans—2 and 3 qt. sauce pans—1 and 1¾ qt. covered stew-pans—3-qt. preserving kettle.

Lot 3—75c

—2 and 3 qt. covered stew-pans—9½ and 10 inch frying pans—6-qt. preserving kettle—1 and 1½ qt. rice boilers—3 and 4 qt. covered kettles.

Lot 4—1.25

—6 and 8 qt. covered sauce pans—2 and 3 qt. rice boilers—2-qt. coffee pots—2-qt. tea pots—8 and 10 qt. covered kettles.

Lot 5—1.95

—12 and 16 qt. lipped kettles—7 and 8 qt. tea kettles—3-qt. coffee pots—9-qt. water pails—11-qt. dish pans. *Sixth floor.*

PINEAPPLE DOILY FOR PERCOLATOR TRAY.

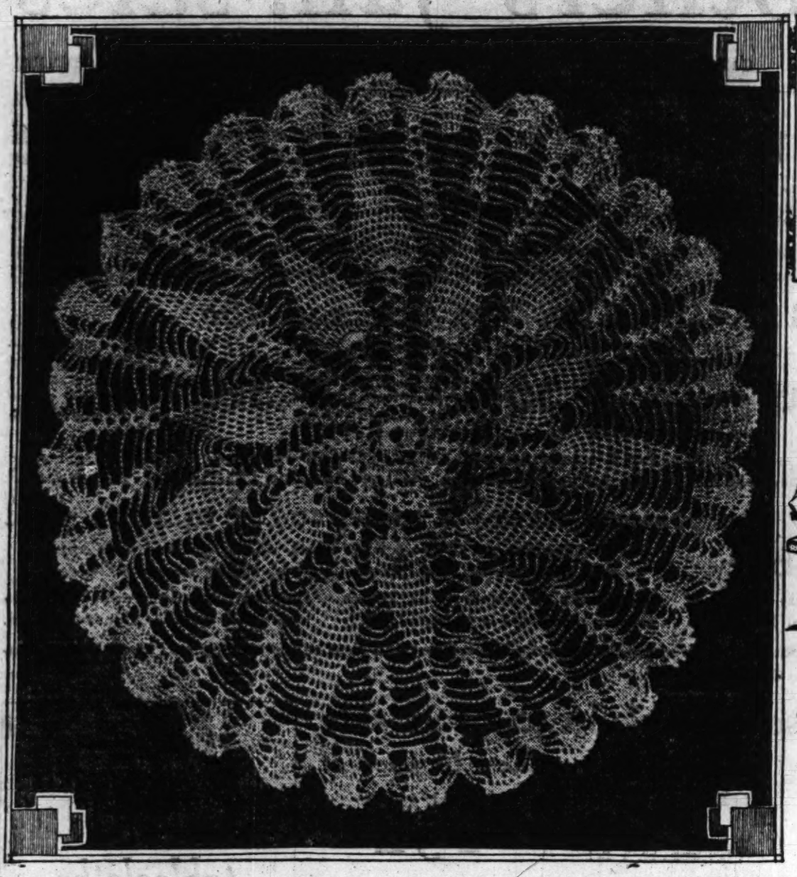

Use number 70 D. M. C. First make a chain of ten stitches and fasten together. Then throw thread over and fill in thirty stitches. Crochet two stitches and make fourteen holes. Again put two stitches in each hole with two between. Then make the same for six rows except you widen one more stitch on each round. Now begin the pineapple by putting twelve stitches and thirteen second. Then narrow one stitch every round until pineapple is finished. To make the edge catch four stitches together and four stitches between for first row, then widen one between for five rows and lastly make the picot edge.

MARION HARLAND'S HELPING-HAND

by MARION HARLAND

This department appears every day in "The Daily Tribune."

"I HAVE always thought that one must have large means in order to help others, but the Cornerites prove this to be quite unnecessary and put me to shame, for I see have many of the things longed for in homes more needy than my own. So now I will not scorn to give my mite."

" MRS. H. S. McF."

There was never a greater mistake than that which holds that wealth and generosity must go together. None gives more liberally in proportion than the really poor, and few are so badly off but that they can spare a little something which will be of help and comfort to another. This is the Helping Hand spirit.

* *

Made Young Mother Happy.

"I have been a long time in thanking you, but I hope it is better late than never. You were good enough to print my appeal for a layette a year ago and I cannot begin to tell you of the overwhelming generosity that was shown me. Things certainly were against us at that time and but for the Cornerites my little girl would have been scantily clothed indeed. She is a great big, beautiful girl of 8 months now, and still wearing her Corner outfit. And her name is Jeanette Marion. It is impossible to express my unbounded gratitude, and I realize as never before the great, glorious work performed by the Helping Hand. God bless the Corner! MRS. J. F. R."

I feel highly honored that my name should have been put on record, so to speak, in connection with the liberality of the Corner to the dear baby. The works of our constituency rise up to call them blessed and I am more than happy to receive this testimony to the comfort and joy brought by their efforts. More power and happiness to the baby and her mother!

* *

Chickens Get the Waste.

"I am interested in what you say about the garbage pail and would like to give my own experience. When I first began housekeeping I made many mistakes, and the range was a good place to hide them from the gossiping neighbors. We could not afford many mistakes, so I learned economy. Later we came to the dignity of a furnace, with a greater capacity for garbage; a larger income, a larger family. There are just two of us now, a garden and chickens. What about the garbage pail? I have none. An old pan or kettle gets the potato pairings, bacon rinds, bones, carrots, scraps of any kind that need cooking; these are boiled tender and a mash made for the chickens. Another pan, a colander, catches all the scraps that do not need cooking and are sent to the same hungry tenants. According to the big chicken ranchers hereabouts we are making 50 per cent instead of the usual 20 to 22 per cent during the molting season, as well as the high per cent the rest of the year."

This communication is unsigned, but it is none the less suggestive and helpful. I have no doubt that the garbage pail or the stove is frequently employed as a means to conceal mistakes and accidents and the woman is fortunate who has a chicken farm which serves the same purpose and saves her money at the same time. The hint is worth bearing in mind by other dwellers on farm or ranch.

* *

Wants Tatting Patterns.

"I would be pleased to receive simple patterns of tatting with directions for making. I had a little girl born with a spinal trouble—the spinal canal failed to close. This caused her death. Should any one know of another such case and whether a child born later was perfect it would ease my mind to hear of it.

"G. F. C."

Such an affliction for a child is sadly frequent, I regret to say, but I do not think I have ever heard of its occurring twice in the same family. I do not believe the correspondent need have any anxiety on the subject. I hope the tatting directions asked for may be forthcoming.

* *

Asks for Reading Matter.

"My home for another year will be in one of the lonesome places of this state, a mile or more from the nearest neighbor. Winter is here with its dreary days, and they are doubly dreary to me, for I lived in town for a number of years until the last two or three years, when I have lived on a farm in a thickly settled vicinity. My greatest pleasure after my work is done is to read a book or look over a magazine. The few books I have I have read several times, and I haven't money to buy new ones. I would like very much to exchange 'The Manxman' and 'A Chevalier of Dixie' for 'The Iron Woman,' 'The Silver Hoard,' 'The Shepherd of the Hills,' 'Martin Eden,' or any other interesting book by a well known author.

"F. B."

Is there not some one who would like to make such an exchange of reading matter, or who has, perhaps, a stray book or so which she would like to send to F. B.? Life in the lonely country is rather forlorn for one who has never been accustomed to it, and it is easy to understand how much good reading matter would do towards beguiling the solitude. I hope to get applications for the address of this correspondent, inclosing a stamp for reply.

* *

Infant for Adoption.

"Will you let me hear personally from the woman who wishes to adopt an infant and writes to the Corner about it?

"MOTHER"

We have so many of such applications that it is impossible to know to which one reference is made without having the signature appended to the letter asking for a child. The woman who signs herself "Mother" will have her name put on file in the hope that some one may write after seeing this letter and put me in touch with a woman who wishes a child for adoption.

* *

Magazines for the Postage.

"I have some magazines I would be glad to send to any one who cares enough for them to pay the postage. I cannot send them just now, as I am busy copying the recipes from them into my cook book, and it takes some little time to do this. I will surely send them as soon as I can get the recipes done. I do not like to cut the recipes out and thus render the papers useless to others.

B. D."

I am glad B. D. is thoughtful enough to copy the recipes instead of clip them. I know of few things more exasperating than to receive a magazine and find the most interesting part of a story cut out by some one who wished a direction printed on the other side.

* *

Dialogues or Recitations.

"Has any one some dialogues or recitations to send me? I would be so glad to get them. I am a little boy 10 years old, and in return for the pieces I ask for I can send pine needles if any one will pay postage on them.

G. M."

Can some one comply with this modest request, either as a gift or in exchange for the pine needles?

* *

Remedy for Ants.

"Will you please send me your remedy for ants? I have tried several of those recommended, but the ants remain numerous in my house. I had lime thrown on the ground under the house, and the house is new and everything perfectly clean and sanitary. But never before did I know ants to get into dresser drawers where there were only absolutely clean clothes. All summer I would often find dozens of ants there. Of course the cold weather will destroy them now, but I would like the remedy of which G. M. M. speaks for next summer. MRS. E. R. S."

I regret to say that I have not the address of Mrs. G. M. M., but I should think remedies enough have appeared on this page to sweep the country free of the pests. My own prophylactic is borax mixed with red pepper. This may be mixed with wet soap and smeared on the under side of shelves. Cloves scattered about the shelves will sometimes drive ants away, since they seem to dislike strong, spicy odors. Have you followed all of these persistently? Once the ants are in the house they cannot be scattered in a day, and a long siege is sometimes required before the premises are rid of them. Begin in time next spring.

* *

Supplies of Magazines.

"I have a number of old magazines and can get a good many more from neighbors, who only burn them up. [Think of burning such good friends!] But I am afraid I can't pay postage on many. If they could only go by parcel post I would be glad, but I tried last year and they won't send them that way. Does any one want them enough to pay postage? If it wouldn't make this letter too long I would tell the Cornerites how to make a fireless cooker from a refrigerator of the kind where the icebox is on top, and not harm it for summer use. I live where it is hot in the summer but lovely in winter. Gas is so expensive I felt I must cut the cost, and so I invented my fireless, which really does everything except fry.

"MRS. W. A. F."

Perhaps there is some one who would like the magazines well enough to pay postage on them. I will gladly give room on the page to the directions for making such a fireless cooker as described.

* *

Answered Many Urgent Calls.

"Will you say through the Corner that the quilt scraps I had to dispose of have all been given away? I exhausted all I had and then had so many urgent calls for them I put on my hat and coat and went out among my friends and obtained enough to send a generous parcel to all from whom I had letters. I had altogether eighteen letters and postcards and sent a letter and package to each one. I am keeping their addresses and if I have more pieces at any time will send them. I wish to write to Mrs. J. I have a number of articles I could spare to help her in her mountain home and I know how she is situated, for I spent a time in the mountains, in a log cabin, which, by the way, is only picturesque in novels. I had just the most meager furnishings, lack of dishes and cooking utensils, and was absolutely starved for books, papers, and pictures. In the long days and weeks of rain even the blue haze were hidden in the distance and all seemed crowding down to crush the light and life from th home. God bless Mrs. J. and others like her who are willing to dare and do for their own. I didn't mean to write such a long letter, but I often think that some one to whom the same circumstances have been known is better able to understand the needs, the privations, and also the privileges of walking in the way of peace and contentment along the road of unselfishness and service. M. H. C."

I am glad to give space to this letter, for it shows clearly the spirit I would like to see repeated again and again in the Corner. The spirit is there, and this has been clearly proved many times, but once in a while it does no harm to put it into words. The addresses asked by M. H. C. have been sent to her and those are fortunate friends who will benefit by her ministrations and letters. For the personal part of her letter I thank her.

* *

Suggestions for a Candy Pull.

"I would be glad to pay postage on the music F. M. O. offers through the Corner. I would also be pleased to receive some suggestions for a candy pull. S. M. O."

Unfortunately, the music had been given elsewhere before this letter arrived. Has some one else music to give to this Cornerite? I will supply her address. For a candy pull of the old fashioned type a large kitchen is desirable, unless the pulling can be done in a room adjoining that in which the candy is cooked. To make this, a quart of good molasses—not sirup—should be put over the fire with half a cup of vinegar and a cup of sugar and boiled until a little of it hardens when dropped into cold water. At this point a teaspoon of baking soda, dissolved in a little hot water, and a lump of butter the size of an egg must be stirred into the sirup and all poured into buttered platters to cool. As soon as it can be handled with buttered finger tips a little at a time may be pulled. There should be several workers, that the candy may not harden too much before it is made. When pulled long enough—and the work requires deftness and speed to be well done—the candy becomes white and glistening. But if it hardens quickly it does not reach the desired color or consistency. If further particulars are demanded I shall be happy to furnish them. The candy pulls of my youth where jolly affairs where girls and boys or young men and young women pulled candy until it was in shining ropes, and if they were dexterous braided the strands together into fanciful effects. The supper at a candy pull was a simple affair, for the amount of tasting and sampling of the candy that the candy required made heavy refreshments unnecessary.

Does Woman Ever Propose?

Did you ever know a woman who proposed? "The Sunday Tribune" will pay $1 for every letter published. Your name will not be published. Address Doris Blake, "The Tribune," Chicago.

On the Ice.

It happened that one night we were skating, I with two girl friends and he alone. We swept around the edge of the ice in a fine circle and bumped into the young man with much vigor. I was in the center of the trio and threw my arms out

to save myself just as the young man did the same thing. We were at once clasped in a close embrace and in the effort to gain our equilibrium I gasped: "You support me and I'll support you." We were not at that time so very well acquainted, but he answered with a laugh: "I'll do that," and within six months thereafter we were married. A. K.

* *

He's It Now.

A young girl friend of mine was helping one of the tag day charities, when a young man she knew well came along and stopped to be tagged. "If I tag you, you'll be it," she told him. It seemed that was just what he wanted to be. They're engaged now and he accuses her of proposing. F. M.

* *

Sent Him Ring.

A man ten years older than his sweetheart had a false leg. Never having the courage to propose, he decided to go back to England. Doris knew of the real love Mr. A. had for her. So on his leaving day she gave him a pack of love letters, just one to be read each morning.

The last note was tied with a 10 cent diamond ring, with a request that if the ring seemed false to send back a true one. Ten days elapsed, the true ring, wedding ring, and Mr. A. arrived at the door, to go to the church at Riverside.

MRS. G. A.

* *

Mother's Beautiful Work.

A mother who loved to do fancy work embroidered a pillow top which had forget-me-nots on it, also the words "Let us be sweethearts forever." The pillow was placed on the sofa in the best room. Not long afterwards the daughter had a beau. Of course they were sitting on the sofa, and the girl, in her anxiety to keep up a conversation, held up the pillow so the young man might see the mother's beautiful work. Just as soon as he read the words he replied, "All right, it suits me." And in a short time they were sweethearts together in their own little home. M. T.

* *

As a Christmas Gift.

A party of young people were spending Christmas eve together and exchanging gifts. As each in turn was to be remembered they were requested to turn their backs until the gifts were collected. One young woman remarked as she turned her back that everything in sight would be hers. When she turned facing, a young man was standing in front of her so close she could see nothing but him. He was holding out both hands, looking steadily at her. She was speechless with surprise. He finally said to her: "This is the big chance of my life, please take me," and she shrinkingly held out her hand.

M. S.

* *

Kisses for Husband.

A girl of my acquaintance had been keeping company with a young man for about six months. One evening when they returned from a party he tried to kiss her good-night. She objected, saying: "I'm sorry, but my kisses are for the man I marry," and laughingly aded: "If you want them bad enough for that, all right." To her surprise, yet much to her joy, he took her in his arms and said that he had been waiting for something to encourage him, and now they are happily married. A. C.

"CASCARETS" WHEN BILIOUS; CONSTIPATED

Cascarets Gently Cleanse the Liver and Bowels, Stopping Headache, Nasty Breath, Sour Stomach or Bad Colds.

Better Than Salts, Oil, Calomel or Pills for Men, Women, Children—Never Gripe—20 Million Boxes Sold Last Year.

Take one or two Cascarets tonight and enjoy the nicest, gentlest liver and bowel cleansing you ever experienced. Wake up feeling grand, your head will be clear, your tongue clean, breath sweet, stomach regulated and your liver and thirty feet of bowels active. Get a box at any drug store now and get straightened up by morning. Stop the headache, biliousness, bad colds, and bad days. Feel fit and ready for work or play. Cascarets do not gripe, sicken or inconvenience you the next day like salts, pills or calomel. They're fine!

Mothers should give a whole Cascaret any time to cross, sick, bilious or feverish children, because it will act thoroughly and can not injure.

Before and After Marriage.

"The Tribune" will pay $1 for every letter published on marriage disillusions. Address Doris Blake, "Chicago Sunday Tribune." Write on only one side of the paper.

All Prophecies False.

Before marriage my husband and I attended the same preparatory school and university. We were in the same classes and saw each other daily for seven years.

My family and friends were unanimous in telling me "it was simply disgraceful to treat such a perfectly lovely young man so inconsiderately and that some day I would suffer for my perverseness."

No one seemed to realize that all my tantalizing ways were merely the outcome of my instinct for self-protection. I did not know it myself. I had sense enough, however, to know that the young women who showed the men how easily they were to be won were usually neglected. Then my marriage was in the dim distance, and an all enduring, unselfish young man was constantly in present nearness, so I laughed and went on my wicked way.

As the day drew near it found me with many misgivings and fears, but also with the determination to accept my punishment. Understand, it had been firmly impressed upon me that man only endures while pursuing. Verily, he had endured and now I was to reap what I had sown.

Twenty-two years ago today we were married. All prophecies have proved false. He is the same unselfish, generous man I knew in girlhood. Possession has never seemed to dim his appreciation nor has he apparently been disillusioned as to my charms.

If I am deceived "he is some little actor." I. E. N.

* *

One Thing He Wouldn't Do.

Before our marriage we were discussing several things. My intended husband said, "There is one thing I won't do, and that is to carry up coal."

"Well," I replied, "all right; you furnish the coal."

After our marriage there was nothing more said until one chilly day he came home and found the fire out.

"What is the matter," he said, "haven't you any coal?"

"Yes," I answered, "but not upstairs."

He opened his mouth to speak, then looked at me for a moment, and he took the coal pail and went after some.

MRS. H. L. H.

* *

He Backed Out.

When my stalwart six foot husband promised to "love, cherish, and protect," how I thrilled! Alas for shattered illusions! One morning I was preparing breakfast on our oil stove. Hubby was washing his hands at the kitchen sink near by. Suddenly the oil tank exploded and the stove was a mass of flames. Did he rush to my rescue? He did not. He backed to the nearest door, waving the

towel frantically in the air, and shouting: "Throw the darned thing out! "No, I couldn't recommend hubby for a Carnegie medal. MRS. T. S.

* *

Left to Her Own Devices.

Before we were married Jack was always urging me to get a really sensible sport costume—heavy shoes, middy blouse, skirt just a little below the knees, etc. Being a little heavy for such garments, I kept putting him off with various excuses.

After we had been married some time we fell in with some most enthusiastic campers, and I decided I was sure enough of him then, so I dared risk appearing unattractive, so I got a costume that was the last word in common sense and comfort, though hardly a thing of beauty.

My husband praised it most highly, but I noticed that the first time I wore it camping he left me to my own devices and devoted himself to a young person who was arrayed in a fluffy white creation I'd have thought good enough for an afternoon tea.

I was considerably jarred. A. S.

A CHILD DOESN'T LAUGH AND PLAY IF CONSTIPATED

Look, Mother! Is tongue coated, breath feverish and stomach sour?

"California Syrup of Figs" can't harm tender stomach, liver, bowels.

A laxative today saves a sick child tomorrow. Children simply will not take the time from play to empty their bowels which become clogged up with waste, liver gets sluggish; stomach sour.

Look at the tongue, mother! If coated, or your child is listless, cross, feverish, breath bad, restless, doesn't eat heartily, full of cold or has sore throat or any other children's ailment, give a teaspoonful of "California Syrup of Figs," then don't worry, because it is perfectly harmless, and in a few hours all this constipation poison, sour bile and fermenting waste will gently move out of the bowels and you have a well, playful child again. A thorough "inside cleansing" is oftttimes all that is necessary. It should be the first treatment given in any sickness.

Beware of counterfeit fig syrups. Ask your druggist for a 50-cent bottle of "California Syrup of Figs," which has full directions for babies, children of all ages and for grown-ups plainly printed on the bottle. Look carefully and see that it is made by the "California Fig Syrup Company."

LLOYD'S BARGAIN STORE

EST. 1876 10-14 SO. STATE ST "S. H." Green Stamps with each Purchase

$2.50 Kayser Silk Hosiery $1.19

Women's Extra Heavy Kayser Silk Hosiery, plain black, black with white or black clocking, white with black clocking, black and white stripe, light gray, smoke, and a few other shades, all sizes, 9, 9½ and 10; while they last at..... **$1.19**

$2.00 Sweater Coats 79c

Men's and Boys' Sweater Coats, fine all-wool worsted face, one-thread cotton back, plain weave—nearly all sizes—your choice at..... **79c**

$1.25 Sample Underwear 49c

Men's and Women's Sample Underwear, part wool vests and shirts, some fine Egyptian cotton union suits, nearly all sizes, for Monday, **49c**

$9.98 Fur Collared Coats, $4.98

Stylish Winter Coats, full belted and with handsome fur collars, for both women and misses, a great range of materials, colors and sizes.

$15 Handsome Coats, $7.75

Fine Winter Coats, unusually attractive full flaring and belted Coats, made of wool plush, zibeline, pebble cheviot and mixtures, in black and colors.

$5.00 Trimmed Hats $1.98

Exceptional, natty, chic new Hats, suitable for presents and spring wear. These are copies of French designs and would sell regularly at from $4.50 to $7.50. We were fortunate in having a lot of imported braids to copy them from the original designs; all are tastily trimmed with small bunches of fruits and narrow ribbons; in various combinations of colors, choice **$1.98**

75c and $1 Dress Goods

1½ **Yard Wide Broadcloth,** all colors and black..... CHOICE YARD **49c**

1½ **Yard Wide Costume** Serge, black, cream and all colors.....

1¾ **Silk and Wool Novelty** Crepes, black and colors....

$1.50 to $1.48 Dress Goods, 1½ yard wide Whipcord Suitings, 44 inch All Wool Premium Crepes, 44 inch All Wool Rodeshian Suiting, 1½ yard wide Black Brilliantine ..... CHOICE YARD **69c**

Velvets and Silks

Black Costume Velvet, Boulevard Brand (stamped on selvedge), 27 inches wide, rich silky sheen, warranted fast black; the quality usually sold for $1.49 yard, Monday, yard..... **89c**

Silk Velvets, black and all wanted fashionable colors, actual value $1.25; 18 in. wide, for trimming, etc.; yd., **79c**

Black Peau de Cygne, yard wide, all silk; actual $1.00 value; beautiful rich, lustrous black; Monday, yard.... **59c**

Crepe de Chine, 36 inches wide; a big assortment of fashionable shades for street and party wear; regular 65c value, Monday, yard..... **32½c**

Men's Overcoats

Less Than Cost to Make

Choice of 350 Men's Overcoats, cut long and loose fitting, plain and belted backs, strictly all-wool overcoatings, plain grays, browns, dark mixtures and plain colors, sizes 34 to 44 chest, real $10.00 Overcoats, **$2.98**

Blankets and Comforts

$1.25 **Cotton Blankets,** special at, pair **79c**

$1.50 **Silkoline Covered Comforts,** each **95c**

$2.50 **Wool Mixed Blankets,** Monday **$1.85**

$2.98 **Winter Weight Comforts,** choice at..... **$1.98**

$4.50 **Wool Blankets, Monday,** pair **$2.79**

$5.50 **All Wool Blankets,** tomorrow at **$3.98**

Women's Shoes, $1.39

Broken and discontinued lines selling formerly at $2.50 and $3.00, patent colt and dull calf in button and lace; some with cloth tops; only in sizes, 2½, 3, 3½, 4 and 4½, Monday, special..... **$1.39**

Children's $1.00 Patent Colt Shoes, button style, cloth and dull kid tops, turned, flexible soles, sizes 2 to 8, Monday..... **63c**

Lace Curtain Clearance

$1.25 **Nottingham Lace Curtains,** pair **85c**

$1.49 **Scotch Lace Curtains,** pair **$1.19**

$2.25 **Cable Net and Nottingham Lace Curtains,** pair..... **$1.49**

$2.75 **Cable Net and Nottingham Lace Curtains,** pair..... **$1.98**

$3.50 **Cable Net and Nottingham Lace Curtains,** pair **$2.79**

$4.50 to $4.50 **Imported Cable Net Curtains,** pair..... **$3.95**

Women's Gowns of nainsook, slipover or open front styles, yoke is lace and combination embroidery trim'd; 75c grade, priced at..... **49c**

Women's Drawers of muslin, either open or closed, umbrella or straight leg style, deep embroidery or lace trimmed; values up to 49c, at **25c**

Women's Petticoats of fine cambric, have deep section flounce of embroidery and cluster tucks and underlay; choice of 69c and 79c values, Monday at..... **49c**

Pure Linen Handkerchiefs

19c and 25c Women's Pure Linen Initialed or Corner Embroidered Handkerchiefs of finest quality linen, an assortment of corner embroidered with or without initials or plain linen hemstitched in one big lot, 90c dozen or, each..... 8c

Huck Towels, size 19x36 inch, linen finished, extra heavy quality with plain white or red border, hemmed, ready for use; 12½c val., Mon., **7½c**

Bedspreads, full size crocheted, extra fine quality; heavy, closely woven, hemmed, ready for use; actually worth $1.48; Monday, each..... **98c**

Canton Flannel, bleached and unbleached, heavy quality, extra well fleeced; reg. 8c to 10c qual., Mon., yard.... **5c**

Pillow Cases—a lot of traveler's samples; 42x36 inch size, some a little soiled; in hemstitched, plain or handkerchief borders; values to 20c, at **12½c**

"TIZ" GLADDENS SORE, TIRED FEET

No puffed-up, burning, tender, aching feet—no corns or callouses.

"TIZ" makes sore, burning, tired feet fairly dance with delight. Away go the aches and pains, the corns, callouses, blisters, bunions and chilblains.

"TIZ" draws out the acids and poisons that puff up your feet. No matter how hard you work, how long you dance, how far you walk, or how long you remain on your feet, "TIZ" brings restful foot comfort. "TIZ" is magical, grand, wonderful for tired, aching, swollen, smarting feet. Ah! how comfortable, how happy you feel. Your feet just thirst for joy; shoes never hurt or seem tight.

Get a 25 cent box of "TIZ" now from any druggist or department store. Tell foot torture forever—wear smaller shoes, keep your feet fresh, sweet and happy. Just think! a whole year's foot comfort for only 25 cents.—Advertisement.

LIMBS BECAME ONE SORE ERUPTION

Broke Out in Small Pimples. Itching So Severe Could Not Sleep. Burned Badly. In 10 Days

HEALED BY CUTICURA SOAP AND OINTMENT

"I had a sort of an itching on my limbs and at first they broke out in small pimples. The skin was inflamed and sore, and also red, and towards the last the pimples became one sore eruption. The itching was so severe that I could not sleep and I could not scratch my limbs because they burned so badly. The trouble lasted six weeks and I could not do my work as it should have been done.

"I saw a Cuticura Soap and Ointment advertisement and I sent for a free sample and applied it according to directions, and it gave me relief so I bought more, and in ten days I was healed." (Signed) Miss Gager, Westphalia, Kansas, July 7, 1911.

Sample Each Free by Mail

With 32-p. Skin Book on request. Address post-card "Cuticura, Dept. T, Boston." Sold throughout the world.

Every Housewife should be an EXPERT PURCHASING AGENT. She should know how to BUY as well as the merchant knows how to SELL. She will if she reads Tribune advertising.

DOESN'T
AND PLAY
NSTIPATED

Is tongue coated, feverish and ach sour?

yrup of Figs" can't nder stomach, r, bowels.

ay saves a sick child to- en simply will not take ay to empty their bowels, clogged up with waste. rish; stomach sour. ongue, mother! If coated, s listless, cross, feverish, tless, doesn't eat heartily, has sore throat or any ailment, give a teaspoon- nia Syrup of Figs," then cause it is perfectly harm- few hours all this consti- sour bile and fermenting ly move out of the bowels, a well, playful child again. "inside cleansing" is at is necessary. It should atment given in any sick-

ounterfeit fig syrups. Ask for a 50-cent bottle of rup of Figs," which has for babies, children of all grown-ups plainly printed Look carefully and see le by the "California Fig y."

GLADDENS
TIRED FEET

up, burning, tender, feet—no corns r callouses.

e sore, burning, tired feet ith delight. Away go the ins, the corns, callouses, s and chilblains. s out the acids and poisons our feet. No matter how , how long you dance, how , or how long you remain " TIZ " brings restful foot Z "is magical, grand, won- h aching, swollen, smart- h! how comfortable, how el. Your feet just tingle never hurt or seem tight. t box of " TIZ " now from or department store. End orever—wear smaller shoes, t fresh, sweet and happy whole year's foot comfort nta—Advertisement.

BS BECAME
RE ERUPTION

Small Pimples. Itching re Could Not Sleep. Badly. In 10 Days

D BY CUTICURA
ND OINTMENT

of an itching on my limbs y broke out in small pimples. inflamed and sore, and also d, and towards the last the mples became one sore erup- on. The itching was so vere that I could not sleep d I could not scratch my mbs because they burned so fully. The trouble lasted six eeks and I could not do my ork as it should have been

Cuticura Soap and Ointment and I sent for a free sample according to directions, and lief so I bought more, and in was healed." (Signed) Miss halla, Kansas, July 7, 1915.

Each Free by Mail

Skin Book on request. Ad- d "Cuticura, Dept. T, Bos- throughout the world.

Housewife
lbeanEXPERT
CHASING
NT. She should how to BUY as the merchant how to SELL. ill if she reads ne advertising.

The Tribune's Weekly Almanack

JANUARY

Sunset

LIFE, always facing west, thinks it fronts the east. As it passes the meridian it continues so to think, but, consciously or unconsciously, it comes to the placidity of a west view, with the sunset as the day's climax.

In hut happiness a day is important as it ends well. Any miserable day may begin well. Youth sings at the beginning. Post-meridian life is cautious. It knows the unreality of a sunrise promise. Sunset is the test of things, the accounting. All ages are young at sunrise, but experience is content at sunset when youth is only tired.

Experience rejoices to approach a January sundown, which is a sheer thing flaming through a brown and white world. A day of good luck brings a period of content at a west window when the sun has gone down to leave lingering for a moment the colors of its setting unclouded.

Content asks only for a background of work even half well done and idleness at least half deserved. It asks a book which has been dropped to the knees as the daylight faded. It needs probably a suggestion of creature comforts, a pleasantly odorous whiff or two from a competent kitchen where flesh-pots boil; a suggestion that presently lights are to be lighted and pleasant folk are to be talked at; and with a suggestion, thus, that there is a moment of sanctuary as Venus, arising out of the fading colors, occupies, with Jupiter, the evening sky before the stars can blaze into the night.

CLIFFORD RAYMOND.

Day of Mo.	Day of Wk.	Length of Day	Calendar: Sun Rises H.M.	Sun Sets H.M.	Moon Rises and Sets
9	S	7	18	4 39	10 19

Bernard de Fontenelle, philosopher, died 1757; Thomas Birch died 1766; Caroline Lucretia Herschel, astronomer, died 1848 "Change lays not her hand on truth."

10	M	7	18	4 40	1 25

Archbishop Laud beheaded 1645; Edward Cave died 1754; Admiral Boscawen died 1761; Linnaeus, naturalist, died 1778. "Man is nature's sole mistake."

"Ah that such sweet things should be fleet,
Such fleet things sweet."

11	T	7	18	4 40	morn

Francesco Muzzuoli Parmigiano, painter, born 1503; Francois Roubiliac, sculptor, died 1762; Cimarosa, musician, died 1801; Schlegel died 1829. "The tadpole poet will never grow into anything bigger than a frog."

"Though all the bards of earth were dead,
And all their music passed away,
What nature wishes should be said
She'll find the rightful voice to say."

12	W	7	18	4 41	29

Maximilian I. died 1519; the Duke of Alva died 1583; John C. Lavater died 1801. "It's no matter what you do if your heart be only true."

13	T	7	18	4 42	1 33

Charles James Fox born 1748; George Fox, founder of the Quakers, died 1690; Dr. James Macknight died 1800. "At my door the Pale Horse stands to carry me to unknown lands."

"That was indeed to true—
At one bold swoop to wrest
From darkling death the best
That Death to Life can give"

14	F	7	18	4 43	2 36

Dr. John Boyse, translator of the Bible, died 1643; Madame de Sevigne died 1696; Edmund Halley, astronomer, died 1742. "No man can climb out beyond the limitations of his own character."

15	S	7	18	4 45	3 36

Dr. Samuel Parr born 1747; Talma, French tragedian, born 1763; Father Paul Sarpi died 1623. "Every man of us has all the centuries in him."

"Dame Fortune is a fickle gipsy,
And always blind, and often tipsy;
Sometimes for years and years together,
She'll bless you with the sunniest weather,
Bestowing honour, pudding, pence,
You can't imagine why or whence;—
Then in a moment—Presto, pass!—
Your joys are withered like the grass."

ASTRONOMY
by CLIFFORD RAYMOND

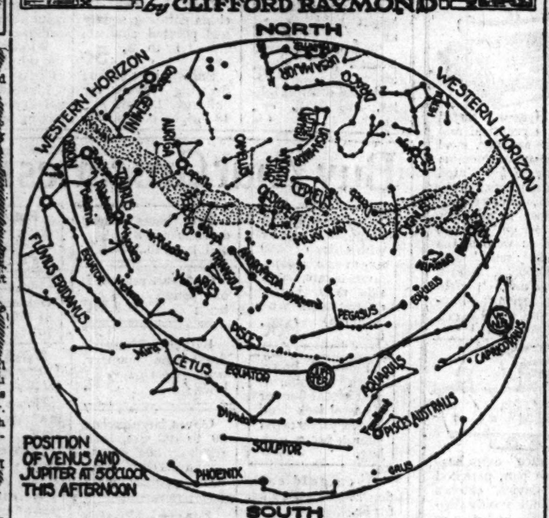

VENUS AND JUPITER.

A SPECTACLE now is presented in the early evening sky. Just after sundown, while the colors of the sunset still endure, Venus becomes visible in the west and, more nearly overhead, Jupiter shows.

In the late afternoon or early evening, about 5 o'clock, the two planets have the heavens to themselves. The stars have not yet made headway against the dim light remaining from the fading day. The sun just disappeared, and his planets seem to constitute the universe. The solar system then is unchallenged by the greater systems.

Thus at this time of the year the early evening brings to folk a sense of intimacy. The great suns are not insistent in projecting the idea of their distances, their light years, their power, and huge bulk and wonders. It is almost a domestic scene, revealing the mechanism of our own system.

It is nothing for the solar system to be dominant by day. Our star then extinguishes the light of greater stars and nothing in all the sun filled sky is visible. So completely is this illusion established that one never conceives that the sky by day is just as filled by a million suns as is the sky by night.

overhead, Arcturus is shining in the west, Antaries in the southwest, and Fomalhaut is arising in the east.

They do not exist because our intimate star, the sun, stands blazingly between them and our sight. Also until our star goes below the horizon its own planets, which have been crossing the heavens, cannot appear.

At the first touch of dusk these days Jupiter and Venus come forth. It is late enough for their brilliance. It is too early for that of the great suns which have been hidden by our little sun.

With the sun just disappeared from sight, a consciousness of the brown earth and a sight of the two planets, great and majestic, in the sky, the human gets a sense of the form and composition of the solar system.

Jupiter requires 11 years 10 months and 17 days for revolution about the sun; Venus revolves in 224.7 days. Jupiter is the greatest of planets; Venus is smaller than the earth, its diameter being nearly 7,700 miles. The mean distance of Venus from the sun is 67,200,000 miles. When nearest the earth it is within 25,000,000 miles. When on the other side of the sun it is 160,000,000 miles distant. Being nearer the sun, it receives almost twice as much heat and [illegible]

A Pal of the Earth and Sky!

Two years ago The Chicago Sunday Tribune conceived the idea of a department to be called The Tribune Weekly Almanack. It was to be a modernized satire of the old style Almanack. It was to touch upon, lightly, important happenings on dates in contemporaneous, middle and ancient times and to be accompanied by a short editorial appertaining to the seasons, moods of mankind, quirks of life, etc.

CLIFFORD RAYMOND

Clifford Raymond's knowledge of men and matter and his quaint ability to express what he knows, suggested him to conduct the department. The Almanack was a success—and in a comparatively short time had many followers.

The department of Astronomy was next launched. Mr. Raymond likewise was chosen to conduct this feature.

In both he has shown an intimacy and sweep seldom equaled in the presentation of facts and fancies about that mysterious thing called nature. At first these departments were anonymous. Later, on account of their popularity and in spite of Mr. Raymond's vigorously and repeatedly expressed unwillingness, his name was signed.

A Tribute from a Fellow Writer

The Almanack and Astronomy departments have gone far toward making The Sunday Tribune the great weekly magazine it has become. Up to now The Tribune has been content to let the features speak for themselves. But a tribute to Mr. Raymond written by Carl Sandburg an editorial contributor to William Marion Reedy's Mirror, published in St. Louis, The Tribune takes great pleasure in reproducing. The Mirror is one of the leading literary magazines of the Middle West. The article appeared in its latest issue. It follows:

"A few Sundays ago The Chicago Tribune began printing the name of Clifford Raymond with its weekly almanac. To a certain group of people who follow this almanac faithfully, who have been reading it several years with the zeal of regular churchgoers, it brought a thrill of quiet surprise.

"The particular specialty which has all along engaged readers of The Sunday Tribune almanac is the thrill of quiet surprise. There is so much bunk about 'nature.' So many John Burroughses and Ernest Seton Thompsons pour out catalogue and category of specific and accurate fact to harass lovers of the outdoor world.

"Here for a contrast is a lover of nature, a year round chum of seasons, weather and the face of the earth, who, from week to week, writes a short love letter telling the beautiful, cheap, universal, little things that please his soul.

"Some way or other should be found to 'discover' him. That is our first thought. He ought to be published. His name ought to be on the advertising sheets of some book house proclaiming: 'Look you, ladies and gentlemen, here is another Fiona MacLeod, only greater than Fiona MacLeod, and this writer has been discovered by the high gods of literature and now he is captured in a book and you should buy the book and be in fashion and read him.'

"His identity was not disclosed until it was certain he had an audience, a church of readers, as one man I propose to call his group. A political reporter, an editorial writer whose distinctive field is politics, wets, drys, mugwumps and regulars, known crooks and suspects, reformers and gray wolves, there was sharp personal surprise at seeing his name fixed to the bottom of the Sunday almanac disquisition.

"Then the surprise faded. We saw it was the most natural thing in the world that this writer, subjected to the wear and tear of human soul that goes with political newspaper writing, should write with a subdued glory of 'Hut Happiness,' 'Brown Days,' moods of tree bark, and whimsies of frost and sun in universal back yards.

"If I were a candidate for a degree of doctor of literature in a modern university—which God forbid—I believe I would seek data on this postulate, That the only valid 'nature writing' is done by the man who goes to it as a side line, who is driven to it for soul refuge, who handles deep enjoyments rather than detailed categories of facts."

Mr. Raymond's Almanack and Astronomy Departments Appear in *Every Issue* of

The Chicago Sunday Tribune

The World's Greatest Newspaper

(Trade Mark Registered.)

How I Have Kept Young.

"The Tribune" will pay $1 for every letter published on how to keep young. Write on one side of the paper. No manuscripts returned. Address Antoinette Donnelly, "The Sunday Tribune."

This department appears every other day in "The Daily Tribune."

Tip from Father.

I have kept the girlish slimness of legs and arms thus: I never sit down to dress my feet. I balance on one foot, bend and pick up a stocking, straighten up, and put it on; bend again, pick up a shoe, and put it on—all without putting that foot to the floor. Then the same with the other. My father told me this when I was a small girl. Then for my arms I walk at

least thirty-two times the length of three rooms with my arms held just as high above my head as I can reach with finger tips together. Do these exercises daily and bathe—bathe lots—and the face will keep young and the eyes bright. I know.

Q. B. T.

* *

It's the Mind.

Keeping young is wonderful in its simplicity. I am 40, and the corners of my mouth are always up. I weigh 127 pounds, and have weighed that for over twenty years. The same youthful lines and curves in my figure, the same glorious hair, with its soft texture and its live and pretty color as when I was a girl; the same splendid teeth, clean and white and whole, and not a line in my face. In fact, I am in no way changed except for the better.

It's the mind. I keep that young and clean, and I use that which I have to good advantage—common sense. I started young in life to earn my living, and it's been a struggle, but each struggle has taught its lesson, and I am all the better for it. My ambition was to keep young, so I thought it, lived it. I said there is nothing in years but days, so live each day apart, and I did. Every morning God gives me twenty-four brand new hours, to do with as I see fit. How shall I spend them? The first thing to do is to start right. Get out in the open and take a long, deep breath through your nose and think good. Do your daily task willingly, and do a little good for some one else every day. It doesn't cost a cent and it's a wonderful help to you. It does as much towards keeping you young as any one thing can do.

Don't eat red meats; in fact, eat sparingly. I learned that through having had to economize. People are so foolish who eat so many different kinds of foods at one meal. It's so unnecessary. It's a positive crime to pay $1.25 for a ten course dinner. No one should eat more than 30 cents worth at one meal, no matter what their income.

Don't form habits of any kind. Rise above petty things, and always keep your mind so filled with youth, love, good, that it hasn't room for another thing. No matter what you see or hear, don't speak of sickness. You can't keep the corners of your mouth up that way. Fresh air keeps clean mentally and physically. Massage the scalp and the body daily. It's wonderful the power we have in our ten fingers. Live moderately and go to mental house cleaning at least once a week.

I am learning the truth daily, and it has enabled me to see things as they are, not as they seem. And through the truth I have found everlasting youth.

G. A.

* *

Drinks More Water.

Four years ago I read an article that had a decided effect upon my appearance. In it the author stated that the principal reason so many women looked older than their husbands was the difference in the use of water. She said plainly that busy housekeepers neglected the care of their person and from simple negligence failed to drink the amount of water needed by their systems.

It set me thinking seriously, for, while it might not be true of a great many women, it fitted my case exactly. I got up from reading that article and drank almost a pint of water, and I drank more water in that one day than I had been in the habit of taking in three days. I began to take better care of my face and hands, and in a short time the improvement was noticeable. Encouraged by this, I took more interest in my hair, and made a long dreaded and long delayed trip to the dentist which took a few years off my age.

I believe that one article on using more water has made me eight years younger, for it was four years ago that I read it and I know I look four years younger now than I am.

* *

Eats Apples All the Time.

I keep myself clean inside as well as outside by assisting nature in her work of eliminating the poison from the system. I cannot say too much in favor of the apple as nature's best medicine.

I live in the open air and sunshine, with my flowers, and eat apples in the orchard. I chewed from the first apples until we gathered them, and I am still chewing them from our cellar.

No life like the outdoor life for health and happiness and to keep young.

J. M. B.

CHEAPLY MADE IMITATIONS OF

DeMiracle cause hair to grow out coarser and stiffer after each removal. Be wise. Insist on

DeMiracle

the original liquid hair remover which you must eventually use to control and retard such growths

INSIST ON THIS PACKAGE

Sold and Recommended by Public Drug Co. Buck & Rayner & Stores.

ESTABLISHED 1875 BY E. J. LEHMANN

THE FAIR

The Store of To-Day and To-Morrow

STATE, ADAMS & DEARBORN STS. PHONE PRIVATE EXCHANGE 3

Clearing Coat Stock

If we are to judge by weather forecasts, coat weather will be here for many days. That's why a coat clearance is the timeliest sale we could possibly announce for tomorrow.

Third Floor

Coats at 23.75—

Dressy models in pile fabrics, fancy wool plushes, seal plushes, Scotch mixtures, fancy wool weaves, broadcloths. Every coat lined and interlined. Just the garment to fill in for the balance of the season. Some display fur collars, others plain belted or loose flare; all are very high-class and high-priced coats, priced for clearance, Monday, at **23.75**

Coats at 16.50—

In models and fabrics suitable for any occasion. Some models display natural raccoon trimming on high collars. Some coats are full flare from shoulder, others belted in to hold in fullness to waist line. Materials are wool plushes, pile fabrics, Scotch mixtures, heavy storm serges, broadcloths. Every coat lined throughout; a splendid bargain, special at **16.50**

Waists—Chantilly and shadow lace, some trimmed in chiffon and lace, in two-tone effects; also in fur; high and low neck, long sleeves, all sizes, 5.95 to 6.95 val., **3.95**

Furs—Separate muffs and scarfs; of Hudson seal, near seal, Hudson Bay beaver, black fox, natural muskrat, dyed opossum. Muffs are round ball effect, melon and pillow shape; scarfs are American red fox, one animal effect, black fox, Hudson bay beaver, and jap mink; special for this sale, at **$15**

Sale of Allover Laces

A MAKER'S entire surplus stock of double width shadow allover laces secured at a discount, enabling us to offer most remarkable bargains Monday. *Main Floor.*

All are in the popular 36 inch width. To be had in white, cream and ecru. All new dainty patterns that are especially desirable for waists, sleeves, guimpes, etc.

58c to 75c allover laces, at, the yard, **39c**

98c to 1.50 allover laces, at, the yard, **59c**

25c and 29c imported Swiss and cambric 17-inch corset covering and flouncing, the yard, Monday, at **18c**

49c and 59c ruffled baby flouncing, 27 inches wide, on finest batiste. Also 27 inch scalloped edged batiste flouncing, direct importations from St. Gall, Switzerland, yard **39c**

Furniture—Big Savings

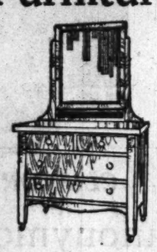

30.00 circassian walnut dressers, 24x30 French plate bevel mirror, double thick plank top, 4 large drawers, specially priced for Monday, at **22.45**

Hall mirrors at Half Price

5.00 solid oak drop leaf breakfast tables, special, **3.85**

Fifth Floor

These brass beds have massive corners, full 2 inch top rods, 2 inch posts, 1 inch fillers and heavy rod ends, are offered special for Monday (no mail or phone orders accepted) **9.85**

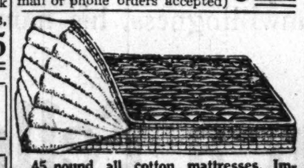

45 pound all cotton mattresses, imperial edge, heavy art denim covering, full size only (limited quantity), priced for Monday, **4.65**

Now on Exhibit in Our Book Department —To Be Seen Nowhere Else in This City.

The New

Encyclopaedia Britannica

in a compact, convenient

"Handy Volume" issue

(guaranteed complete and satisfactory)

saving 64%

of the price of the only other form of the Britannica (in larger volumes)

See sets in the different bindings, examine the clear print and opaque India paper, the beautiful maps and pictures, the handsome leather bindings, and *leave your order.* The entire set shipped for

only $1 down

and small payments ($3, $3.50, $4 or $4.50 each, according to the binding desired) for a few months complete the purchase.

Main Floor.

5,000 Corsets in a Great Annual Sale

FOR months we have been preparing for this sale—for months we have been buying all the desirable models that we could secure at big concessions—and now we are prepared with about 5,000 corsets, that will go on sale at prices that should be of great interest to the well-dressed women of Chicago. If you want *two* or *three* corsets for the usual price of *one,* then attend this sale tomorrow on our third floor.

HIGH grade French corsets for the average figure, made of imported coutil, low and high bust models, $5 val., tomorrow at **1.95**

ONE lot of $4 C.B. a la Spirite, of fine imported coutil, elastic inserts over thigh gor'd model, for full figure, lace and ribbon trimmed. **1.95**

$5 and $6 high grade Regaliste corsets, the queen of high grade goods, in several different models; suedes, batiste and imported coutils, beautifully trimmed; priced for this sale at **2.69**

2.00 Rengo belt corset, the stout woman's corset, low bust, long below waist, heavy webbing garters attached; special sale price for Monday, **95c**

1.50 corset in coutil, medium bust and long over thighs and back, embroidery trimmed, all fresh clean goods, to go in this sale, at **69c**

2.00 and 3.00 lace front corsets, medium and low bust models, some with inserts of elastic, splendid coutil, embroidery trimmed, special, at **1.00**

2.50 model in beautifully striped material, white and pink, satin and ribbon trimmed, at **1.49**

$2 allover embroid'ry brassieres, perfect fitting garment, trimmed with ribbon rosettes, at **85c**

75c brassieres in all over embroidery, all perfect fitting, all clean fresh stock, tomorrow's price **42c**

25c value in children's waists, made of good firm cambric with supporters attached, tomorrow at **14c**

50c B. & J. brassieres, splendid fitting garment, priced for this annual sale, **25c**

Annual Clearance of Pictures ¾ Off

TOMORROW we shall conduct our regular annual clearance of fine pictures at reductions averaging ¾ off. We have arranged these pictures in 11 groups to assist you in making quick selections. In this lot are fine prints, pastels, pearls, carbons, hand colored gravures and oil paintings. *Fourth Floor.*

Lot 1 Consists of 842 pictures, values 50c, at **12c**

Lot 2 Consists of 363 pictures, values 1.00, at **25c**

Lot 3 Consists of 115 pictures, values 1.50, at **38c**

Lot 4 Consists of 197 pictures, values 1.95, at **50c**

Lot 5 Consists of 286 pictures, values 2.95, at **75c**

Lot 6 Consists of 142 pictures, values 3.95, at **1.00**

Lot 7 Consists of 126 pictures, values 4.95, at **1.25**

Lot 8 Consists of 69 pictures, values 7.50, at **1.88**

Lot 10 Consists of 42 pictures, vals. 12.95, at **3.25**

Lot 11 Consists of 19 pictures, values $15, at **3.75**

Lot 9 Consists of 56 pictures, values 9.90, at **2.50**

1,500 picture frames, both wall and photo standing frames, all wood finishes in the lot, also gilt and powdered gold, sizes from 5x7 ins. to 20x30 ins., values from 25c to $10.

at ¼ of original prices

Housefurnishings Radically Reduced

Fairview electric iron, heating element so distributed as to make perfect heat over entire ironing surface, guaranteed by the manufacturers and ourselves for five years, **1.45**

Artistic mahogany "Period" electric boudoir lamps, 5 feet of mahogany silk cord, handsome old rose and old gold shades, special for tomorrow's sale, each, **3.65**

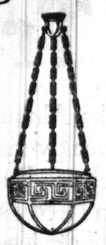

Handsome and artistic 14-in. indirect bowls, brass chains, all wired, beautiful Grecian border, all ready, at **3.88**

Beautiful hand-carved solid mahogany boudoir electric lamps, 5 ft. silk cord, beautiful silk shades in old rose and gold, each, **3.25**

Lindsay inverted gas lights, 1.59.

The "Hygeno" carpet sweeper, a practical and well made sweeper, steel case, finished to resemble mahogany, nickel plated bale and trimmings, spring set, making it easy for sweeper to get close to rug and get the fine particles as well as the surface dirt; pure bristle brush, as good as found in any machine, perfect sweeping action & dumping device, a $3 value Monday at **98c**

Kraemer's extra heavy blocked tin wash boiler, 16-ounce copper bottom, 2XX tin cover, regular $2, 2.25 and 2.75 values, choice 8, 9 or 10 size, tomorrow, **1.89**

Serving trays, cretonne glass covered bot., wood rim, brass handles, **45c**

O-So-Ezy cedar oil. An excellent oil for fine furniture, automobile bodies, pianos, as well as for re-oiling mops,

½ pt. size, 15c
1 pt. size, 29c

Tub, of heavy galv. iron, strong and well made, at **39c**

The "Amico" extra heavy tin dish pan, patented straining device, catches all refuse and avoids clogging of sinks and waste pipes, at **1.19**

Lamp Shades

ONE-HALF regular prices on table & floor lamp shades, all latest creations and popular colors, old gold, old rose, green and asst. colors of silk.

Garbage pail, heavy galv'd iron, corrugated bottom, tight fitting cover, drop handles, **37c**

Hair Goods

A BEAUTIFUL assortment of natural wavy switches in all shades, including gray, will be offered for one week at very interesting savings. *Third Floor.*

20 inch wavy switch at 98c
22 inch wavy switch at 1.25
24 inch wavy switch at 1.75
26 inch wavy switch at 2.50
28 inch wavy switch at 3.00
30 inch wavy switch at 4.98

Our special human natural wavy 26 inch switch, valued at $15, on sale during this week at **12.50**

All around natural wavy transformation, worth 3.00 to 4.00, for this week at **$2**

We have experts in hairdressing, manicuring, facial massage, electrolysis, scalp treatment, shampoo'g, chiropody, hair dyeing and bleaching. Children's hair cutting our specialty.

$13 Dinner Sets, like cut, 100 pcs. 8.95

100 Pc. Set 8.95

Fine semi-porcelain, new wide border design, in pretty green, blue and yellow combination, gold line edge, 4 doz. plates, 3 meat platters, etc., set, **8.95**

4.00 dinner sets, 43 pieces, dainty pink floral decoration, gold line edges, 4 styles of plates, sugar, creamer, 2 vegetable dishes, etc., Monday, the set, **2.59**

Table tumblers, thin blown, needle etched, tomorrow, the set of 6 at **29c**

These nine piece cooking or baking sets, America's best fireproof earthenware, brown glazed outside, white glazed inside, one covered casserole, six custard cups and one pudding dish, entire set, at Mon., **39c**

12 in. cut glass vases, as shown, 4 daisies and leaves, large daisy on bottom, **1.95**

White carrarite molded marble busts—like cut—and five other styles, choice, each, **55c**

9-in cut glass bowls, like cut, brilliantly cut allover cutting; our best 5.00 bowl, **2.35**

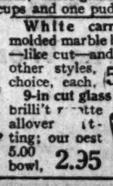

5-ft. Norway pine stepladder, has pail shelf, 75c value, special, **47c**

3-pc. blue and white deco'ted china cereal jar set, **42c**

White willow square hamper, family size, 3.35 value, tomorrow at **2.19**

75c one-quart can of Big Wonder Cedar Oil for **29c**

Big Wonder cedar oil mop with movable & detachable handle, **16c**

Sale of Sewing Machines

SELDOM have we seen such low prices on machines of such high quality. *Second Floor.*

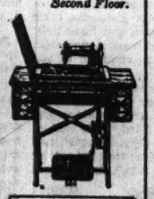

1 Wheeler & Wilson machine, has been slightly used to demonstrate, but in the best condition, **19.75**

Damascus Cabinet, good condition, regular drophead, **21.50**

1 Standard machine—regular drophead style; unusually good value, special tomorrow at **25.25**

4 new Florence machines—the new drophead styles, strongly made, smooth sewers, guaranteed, at **24.75**

$2 down; $1 per week.

1 White Vibrator machine—slightly used, but in good condition; drophead style, **27.50**

4 Nonequal machines—drophead style, in good condition, good sewers, on sale at **11.50**

Wall Paper

HAVE your papering done before the busy season begins. NOW the work can be attended to promptly, and you have the choice of the best hangers. Paper hanging 12½c a roll and up. Here are three extra specials for tomorrow.

Good dark and medium colored papers, in floral and conventional designs, suitable for bed rooms, kitchens & sitting rooms, roll, **3½c**

Heavy gold combination papers, with 9 and 18 inch borders to match, for parlors, halls and dining rooms, special, per roll **8½c**

Bedroom papers, in florals and stripes, shown with cut-out borders to match, tomorrow, per roll, **8c**

Imported Curtain Sale

THE curtain feature for tomorrow will embrace a lot of fine imported Irish point and duchesse curtains in white, ivory or beige, 2½ or 3 yards long, all the newest effects, values 8.50 to 11.50, specially priced for tomorrow at, the pair, **7.85**

Bleached seamless sheets, our Kenwood, size 81x90, made of good quality sheeting, special, each, **65c**

2.95 Nottingham and cable net lace curtains in white, ivory or ecru color, 2½ or 3 yards long, a good assortment of patterns to choose from, pr., **1.89**

Wool finish cotton blankets, good size, in gray or tan color with pretty borders; these blankets are slightly soiled; while they last, Monday, pair, **1.19**

$26 & 32.50 Rugs (Size, 9x12), 16.95

HERE are exactly 113 of these 9x12 seamless, superior grade Axminster and Wilton velvet rugs, in one lot, to go at a price extraordinarily low. The quality is exceptional and they come in two toned and band border effects; also beautiful Persian effects. These rugs have been priced from 26.00 to 32.50; tomorrow (for one day) they go at **16.95**

Sanford seamless 9x12 standard quality Axminster rugs—entire 1916 spring line is being offered here tomorrow in many choice designs and color combinations shown for the first time, size 9x12, at **26.95**

Neponset, that new process linoleum, very durable, beautiful wood, tile and chamber design, the 40c quality, tomorrow, per square yard, **28c**

Our 6x9 seamless velvet and seamed Axminster rugs, in a profusion of small allover effects—just the rug for reception hall or small chamber, **10.75**

Our January Glove Sale

Women's imported Mousquetaire kid gloves, full elbow lengths, in white, black, tan and gray, special tomorrow, **2.35**

WOMEN'S gloves, 2 clasp overseams, glace kid, with embroidered backs, including the broad stitchings, in a very good color assortment; also black mocha with silk lining. Your choice Monday at **1.05**

"Dent's" make women's one clasp outseam mannish kid gloves, in tan shades, to go in this January sale at **1.05**

Manufacturer's surplus stock of women's lined cashmere gloves in black and a few dark colors, special at, pair, **27c**

Women's wool gloves, long and short styles, made of soft imported yarns, for auto and outing wear, special, **50c**

Main Floor.

Sale of Artists' China

IN many cases lots are limited—therefore come early to take advantage of these offerings. *Third Floor.*

FREE—A box of Sleepers' velvet Roman gold given away free with each purchase of china of $2 or more.

Chocolate pot and six cups and saucers, set, **89c**

69c four piece dresser sets, at **35c**

Plain tea cups and saucers, at **9c**

Fancy handle lemonade jugs, tomorrow, at **85c**

Small size hair receivers and powder boxes, each, **7½c**

Plain and ramson edge meat platters at half of marked prices.

Sugars and creamers, special for tomorrow, each, **12c**

7 inch coupe plates, at **7½c**

9 inch coupe plates, at **12½c**

Small steins, 1 inch high, at **15c**

Salt and pepper shakers at, each, **5c**

Large size soup tureens, **1.50**

Assortment of tea and chocolate pots at ½ off marked prices.

Oatmeal sets consisting of plate, bowl and pitcher, at **25c**

Tankards, 14½ in. high, at **1.15**

Large size round orange bowl, two handles, **1.75**

Steins, 5½ inches high, at **33c**

China marking pencils, at **7c**

Many Bargains in Artists' Materials

Campana liquid bright gold, at **27c**

Sleeper's crucible Roman gold, at **59c**

School drawing tablet, size 9x12, at **7c**

Quill brushes for china painting, square and pointed shaders, sizes 1 to 8, at **5c**

Superfine school drawing crayons for children, 12 and 18 bright colors, **5c**

Schoenfeld's water color tubes, all ordinary colors **11c**

Windsor & Newton oil paints, all ordinary colors, **7c**

Linseed, poppy and pale drying oils for mixing oil paints, **7c**

Buy Your Groceries Here

Sugar—20-lbs. granulated sugar with order of 2.00 or more (soaps, flour, meats, Lakeside peas, butter or butterine not included) for **98c**

Flour—½ barrel sack Washburn's gold medal flour or ¼ barrel sack New Century flour; your choice, per bag, **1.63**

Oven gold cake flour, regular 25c pkg. for 5c.

10 pound box whole macaroni or spaghetti for 65c.

10 pound bag of rolled oats, specially priced at 45c.

Dr. Price's health bran, package, 12c.

5 pound bag pure New York buckwheat flour for 25c.

Cala hams, sugar cured, small and lean, lb., **11c**

Lard, pure rendered, one pound brick **16c**

Butter, Munger's finest Elgin creamery, one pound brick for **34c**

Olives, large queens, 90 to 100 size, bulk, regularly 50c per qt., jar included, Monday, quart, **29c**

Peas—Lakeside sweet wrinkled peas, limit of 1 dozen to customer, per dozen, **1.25**

Peas—Lakeside sifted early June peas, regularly 16c, limit of 1 dozen to customer, dozen, **1.39**

Butterine—5 lb. drum Swift's White Lily butterine for **83c**

Soap—Johnson's Galvanic soap, box of 100 bars for **3.49**

3 packages Uncle Jerry pancake flour for 25c.

Home made marmalade, per glass, **14c**

Olive oil, quart can, Pompeian brand, for **79c**

Whole pickled peaches, pint jar for **15c**

Webb's pure vanilla extract, 2 oz. bottle for **17c**

Heinz's tomato catsup, per bottle, 25c.

Steero bouillon cubes, regular 35c package for 29c.

3-lb. bag genuine Old Dutch coffee, 87c.

PART SEVEN.
Society 2, 5, 6.
Clubs 3, 6.
Churches 4.

The Chicago Sunday Tribune.
THE WORLD'S GREATEST NEWSPAPER

CIRCULATION
Over 500,000 Sunday
Over 300,000 Daily

JANUARY 16, 1916.

What Invasion of Mexico by U. S. Would Mean.

Restoration of order in Mexico, says Capt. Henry J. Reilly, would be simpler than was the case in the Philippines; loss of life would be greater than it would be if we had a force commensurate with our position as a first class power; warns against political interference with generals in the field and against maudlin babble about the injustice of such invasion.

By Capt. Henry J. Reilly.

It is now nearly five years since the first mobilization took place on the Mexican border and the possibilities of an invasion were discussed. The present crisis has again brought to the front the possibility of our having to clean up Mexico from the Rio Grande to the Guatemalan frontier.

The first question in a case of invasion is what kind of territory has to be operated over, as the number of troops needed and the method of using them will be largely determined by this factor. The greater part of Mexico consists of the great central plateau at an elevation of from 4,000 to 8,000 feet. The country from the edge of this plateau to the gulf of Mexico on the eastern side and to Pacific ocean on the western side consist of typical heavily wooded tropical terrains.

The isthmus of Tehuantepec and all of Yucatan is also heavily wooded and tropical. In the tropical parts of Mexico the climate and lack of roads would make campaigning of the character of that carried on during the Philippine insurrection. The great plateau consists of open rolling country with groups of mountains scattered through it. While in some places these mountains are wooded, the greater part of them have little or no foliage. Mesquite bush and cactus of every type are found everywhere.

There are few fences and many of those are made of loose rock which can be easily knocked down. One of the most serious obstructions from the point of view of the movement of troops are the many deep ditches often used to mark property lines.

* *

Water Supply Low.

On the whole, the plateau country can be easily traversed by mobile troops in any direction. The chief difficulty on the plateau is the lack of water. Scattered over the country there are water holes called tanques. These generally consist of a small lake made by damming up some stream which only runs during the rainy season. Most of them would furnish ample water for from three to five thousand head of stock for a number of days.

Mexico was provided with an excellent system of railways running north and south and also connecting the principal cities east and west. However, in the last years these railways have been so badly damaged as to be at the present time in need of considerable reconstruction. However, with the exception of those running from the coasts up on to the great plateau, the greater part of these lines present no great difficulties of construction.

Mexico has been invaded a number of times in the past. Cortes in 1819 landed first at Tabasco and then went to the present site of Vera Cruz, from which place he marched up the mountains to the great plateau and then on to Mexico City, which he took.

In our war, begun in 1847, we invaded Mexico from three different directions. Gen. Doniphan came down from near where El Paso is now to Chihuahua and there made connections with Gen. Taylor at Monterey. Today railway lines follow the general route of his advance.

Gen. Taylor, starting at Corpus Christi, now in Texas, moved by the way of Matamoras, Camargo, Seralvo, Monterey, Saltillo to Agua-Nueva. Today railways follow these same general lines. Gen. Scott landed at and captured Vera Cruz, from which he marched by way of Cerro Gordo and Puebla to Mexico City, which he captured. This is also the route of a railway today. The railway now continues from Chihuahua, where Col. Doniphan stopped, through Aguas Calientes to Mexico City. Another railway continues from Aguas Calientes, where Gen. Taylor stopped, through San Luis Potosi to Mexico City.

* *

Railways Great Aid.

During the war the navy took part in the siege of Vera Cruz, blockaded both coasts of Mexico and captured Tampico and other coast towns. Today there is a railway from Tampico to Monterey, and one from Tampico to San Luis Potosi, and thence to Aguas Calientes. There is also a railway from Tepic through Guadalajara to Mexico City, and one from Mexico City to Oaxaca, in the extreme southern end of the great plateau.

Another important railway is the one running across the Isthmus of Tehuantepec from Puerto, Mexico, on the gulf side, to Salina Cruz on the Pacific side. Thus, at the present time the railway lines not only follow the lines of our invasions during the last Mexican war and connect the interior of the country with the ports controlled by our navy during the same war, but also afford ready means of reaching all the principal parts of the country.

In November, 1861, France, England, and Spain signed a convention in London, as the result of which a joint expedition made up of forces of the three countries occupied Vera Cruz. Later the British and Spanish dropped out, but the French, who had already been permitted to occupy Cordova and Orizaba on one of the roads from Vera Cruz to the great plateau, continued the invasion by force, and after capturing Puebla occupied Mexico City.

The last movement approaching an invasion was our capture and occupancy of Vera Cruz in 1914.

* *

Comparison of Armies.

The next question which presents itself is what resistance would be met with in case of an invasion. The Mexican regular army is made up of men voluntarily enlisted for periods of three, four, and five years and of conscripts taken entirely from the poorest class of society.

The peace strength of the army is supposed to be thirty battalions of infantry, eighteen regiments of cavalry, one regiment of horse artillery, two regiments of field artillery, one regiment of mountain artillery, two battalions of garrison artillery, and one battalion of engineers. In time of war each four company infantry battalion is expanded into a regiment of two battalions, the artillery regiments are expanded from four to six batteries, and the cavalry regiments from four to six squadrons of 150 men each. In addition to the regulars there are about 2,000 rurales.

While on paper these are merely a gendarmerie, they are in reality a very efficient cavalry. The war strength of the army is supposed to be 84,000 men. The probabilities are that at the present time it is not over 50,000. The infantry is supposed to be armed with the Mauser rifle and the cavalry with the Mauser carbine, but many Remingtons and other rifles are used.

The artillery has a quick firing gun of the Canet-Schneider type. This gun if properly handled is as good a field piece as our own. In addition to the so-called federal troops there is a considerable number of armed men who have been following the various leaders.

* *

Difficult to Estimate Numbers.

It is quite difficult to make a reasonably correct estimate as to the actual numbers of federal and rebel or other irregular troops in Mexico at the present time. All sides lose constantly by desertion and by having small parties dispersed or captured by an enemy. When any movement is made against an enemy the numbers to be employed are always exaggerated. After an action the defeated party always minimizes the number of men they have had engaged.

The rank of the commanding officers gives no hint, as every officer has a much higher rank than the number of men under him entitles him to. Troops are constantly being moved from one place to another, so that any attempt to list them by keeping track of the different garrisons is almost impossible.

In most of the larger towns there is a corps called the defensa social. These corps seldom exceed 80 to 100 men and need not be counted in considering numbers available for field service, as they are intended only for the actual defense of the town in which they live.

In many of the cities the police have been armed with rifles and would be used in the defense of these cities. Every time a local chieftain has a success, especially if there is plenty of loot connected with it, the number of men with his force increases. After a reverse, or when the amount of loot forthcoming is small, his force decreases.

* *

Armies Hard to Control.

While any particular district in Mexico may at any one time contain several thousand irregular soldiers, any attempt to get them together to carry out some definite military object seldom results in more than half of them being obtained.

This probably would be equally true in case of an invasion, as while everywhere in Mexico many of the individuals under arms are actuated to a certain extent by patriotism, most of them are more interested in obtaining loot and revenge for personal injuries suffered in the past.

The probabilities are that the total number of the irregular bands and of the armed police and the Defensa Social does not exceed 70,000 to 75,000 armed men. This added to the 50,000 of the regular army makes a total of 100,000 to 125,000 armed men with some military experience.

In action many individual soldiers of both the Mexican regular army and the various rebel bands do brave things. In none of these forces, however, is there any real discipline nor any real determination. Also the officers are lacking in military knowledge and in that desire and determination to find an enemy really to attack him and to shove the attack through regardless of everything, all essential if any success is to be had on the battlefield.

The result is that in most actions when a firing line has reached a point where the fire is really commencing to amount to something it stops. It generally remains at this point firing at the other side until, one or the other has enough of it and retires.

Wherever one force does shove forward with a little determination the other almost always immediately retires unless under cover in the houses of a village or town. They are fond of actually fighting within the towns, as the adobe walls of the buildings give excellent protection from rifle bullets and shrapnel fragments.

* *

Mexicans Ignorant of Arms.

Their artillery, as a rule, is so ignorant of the proper method of handling its guns that most of the shrapnel fired fails to do any material damage to the enemy. Taking some of the principal engagements of our last war with Mexico for purposes of comparison, we find that at Palo Alto 2,288 Americans beat 6,000 Mexicans; at Monterey 6,650 Americans beat 10,000 Mexicans; at Buena Vista 4,757 Americans beat 14,000 Mexicans; at Cerro Gordo 8,500 Americans beat 12,000 Mexicans; at Molino del Ray 3,100 Americans beat 14,000 Mexicans.

In many of these cases the Mexicans were on the defensive. The majority of the lower class of Mexicans who have good positions and most of what little middle class there is are not taking any part in the disturbances which obtain throughout the greater part of Mexico.

These people only want to be left alone and would welcome the restoration of order by anybody. Due to the false reports of American ferocity which have been spread probably many of them would run away on the approach of American troops. However, they would soon come back again in the same way as did the Filipinos under similar circumstances.

The upper class, which is small, is intensely hostile to us, but is not large enough to do any considerable damage. Also the history of the previous American invasion and of the French intervention show that this class rapidly makes friends with the invader.

* *

Warns of Snipers.

There would be considerable trouble in many of the towns due to civilians, who would not come out and fight openly with the regular or rebel forces, but who would shoot at our men from behind windows and off of housetops, particularly at night. To do this and then hide the rifle and appear in the streets as a civilian friendly would undoubtedly be the course followed by many.

This method of warfare has never and can never accomplish anything of military value. It can only be characterized as cowardly murder, as it takes life without any compensating advantages. Unless sternly suppressed from the beginning, it would undoubtedly cause us more casualties than the regular fighting, as the fire of Mexican troops in battle is not particularly dangerous when the amount of ammunition consumed is considered.

If we were prepared for war with a first class power, the complete and rapid cleaning up of all Mexico would be a matter of but a short time and accompanied by very few casualties. This, for the reason that the forces which we could put in the field by comparison with anything the Mexicans could bring against them, would be so overwhelming as soon to bring all resistance to an end.

Under such circumstances, we could at one and the same time invade Mexico along all the lines of railway crossing our border and all running from her principal seaports inland. As we advanced we could rebuild the railways and occupy all the principal points with sufficient troops to quickly make an end to all armed resistance and all brigandage. However, we have nothing like this force.

* *

Condition of U. S. Army.

We have available of the regular army of the United States about 35,000 infantry, cavalry, and field artillery, and about 10,000 coast artillery, some of which probably would be used as infantry. We also have twelve divisions of national guard troops which cannot be taken out of the continental limits of the United States unless they wish to go. Assuming that 75,000 of them would agree to cross the border, we would have an available force of 120,000 troops.

The navy probably could furnish sufficient landing parties to seize most of the principal ports and probably to seize and hold the Tehuantepec railway. These forces probably would be sufficient to fight all the main actions and to defeat and to disperse such larger bodies of troops as the Mexicans could bring against us. They would not be sufficient, however, so thoroughly to occupy the country as to make a complete end to all disorder. This would necessitate additional troops, which probably would have to be found by raising 50,000 to 100,000 volunteers.

However, the question, on the whole, would be much simpler than was the restoration of order in the Philippines. The Philippines consist of a number of islands thousands of miles from the United States, while Mexico consists of a single piece of territory only separated from our country by a relatively small river in some places and by an imaginary line in others.

There was only one small railway in the Philippines. The Mexican railway system, which is quite complete, is joined to our own. All parts of the Philippines are tropical and made up of country difficult to move across. The greater part of Mexico is a high plateau with a temperate climate, and is made up of country easily crossed.

* *

Officers Now Speak Spanish.

When we went to the Philippines few of our officers or noncommissioned officers spoke any Spanish, nor had they had any experience in guerrilla fighting. Many of them now speak Spanish, and most of them have had considerable experience in this type of warfare.

Having a relatively small force, more life would have to be lost than would be the case if we had a force commensurate with our position as a first class power, and such as will be necessary if we ever have to fight a first class force. Also the attitude of the people and the government at home would tremendously affect the number of casualties, just as was the case during the Philippine campaign.

If a large party at home should continually talk about the injustice of invading Mexico they would encourage the Mexicans to greater resistance, just as the Filipinos were encouraged again and again to continue in the field, where otherwise they would have surrendered. The overcoming of this greater resistance would cost more American lives, just as it did in the Philippines.

If a civil governor should be appointed and an attempt made to establish civil government, largely in the hands of the natives, before complete order has been brought about, every native bandit, every native politician, would take advantage of the situation to maintain in the field an armed force which would always be most active when he did not get what he wished from the civil governor.

This would mean that the troops would again and again have to clean up provinces just as they had to in the Philippines. Each time would cost more American lives, just as it did in the Philippines.

* *

Sentimentalists Dangerous.

If, when our troops took stern measures to suppress the useless killing brought about by civilians firing from housetops and out of their windows, the sentimentalists in this country should howl as they did in the case of the Philippines, the people who indulge in those practices would be encouraged to continue them, and our government, if weak, would issue orders which would prevent the troops promptly ending them.

This would mean more American lives unnecessarily expended. In our former war with Mexico, when Gen. Taylor was victoriously advancing, he was hindered and stopped by the administration because it feared him as a presidential possibility. When Scott became prominent he was practically tried by his inferiors for the same reasons.

A general who is hampered in his operations in the field for political reasons cannot avoid loss of life which otherwise might have been spared if he is to accomplish the mission assigned him. The country properly prepared for war could settle the Mexican question easily and with little loss of life.

Even with such few troops as we have we could settle the question without any great difficulty and without any great loss of life, if the administration and the people at home would put the problem entirely in the hands of the military authorities, leave it there until peace and order had been established everywhere in Mexico, and until that time came loyally and fully support the men and officers who would be risking their lives to bring about justice, law, and order in a country which has never known them.

Sale
blankets, good ... color with ... blankets are ... they 1.19
16.95 ... ess, superior ... one lot, to go ... eptional and ... effects; also
16.95 ... nster rugs—
26.95 ... ss velvet and ... rugs, in a pro... per effects—just ... tion 10.75 ... ber,
Sale
"Dent's" ... make women's ... one clasp out... eam mannish ... kid gloves, in ... tan, shades, to ... go in this Jan... uary ... sale at 1.05
... gloves, long and ... of soft imported ... nd out... 50c
China ... third floor.
... aterials ... oenfeld's water ... tubes, all 11c ... ary colors ... ndsor & New... l paints, all 7c ... ary colors, ... eed, poppy and ... trying oils for 7c ... g oil paints,
sHere ... utterine—5 lb. ... m Swift's White ... butter... for 83c
... eap—Johnson's ... vanic soap, box ... 100 bars 3.49
... packages Uncle ... y pancake flour ... 5c. ... me made mar... ade, per ... 14c ... ive oil, quart can, ... n'peian ... d, for 79c ... hole pickled ... ches, pint ... or 15c ... ebb's pure vanilla ... ct, 2 oz. ... e for 17c ... eins's tomato cat... per bottle, 25c. ... ere bouillon cubes, ... lar 35c package ... 29c. ... lb. bag genuine ... Dutch coffee, 87c.
Paper ... r papering done ... busy season begins. ... k can be attended ... nd you have the ... st hangers. Paper ... roll and up. Here are ... cials for tomorrow. ... Heavy gold ... combination ... papers, with 9 ... and 18 inch ... borders to ... match, for par... lors, halls and ... dining rooms, ... special, per roll 8½c ... papers, in florals ... shown with ... rs to match, ... r roll, 8c

Comment by Mme. X.

Assembly Ball Week's Chief Social Function.

By Mme. X.

THE second assembly ball on Friday evening was the week's chief society function. The assemblies are always the smartest, most significant social manifestation of the season. Three hundred invitations are sent out, which, counting two-thirds of those invited as married, means that about 500 people are invited.

There is no fixed number or limit to the assembly list. The selection of those to be asked who are not already on that list is left to a secret committee of three, appointed by the chairman of the board of governors. This board consists of Watson Blair, William McCormick Blair, Richard T. Crane, Stanley Field, Howard Gillette, Morris Johnston, Charles G. King, Eames MacVeagh, Harold McCormick, Arthur Meeker, William Odell, Honore Palmer, George Porter, Clive Runnells, John Stevenson, and Bertram Winston. Arthur Meeker is chairman of the board, Charles G. King is treasurer, and John Stevenson is secretary.

The organization is simple and effective. The dues, which used to be $20, were reduced a year or so ago during a period of financial stress to $15 a year.

The governors always ask eight or ten representative women to receive the guests. Armed with beautiful bouquets, the gift of the board of governors, these women stand in a row just inside the entrance to the crystal ballroom of the Blackstone hotel, and each guest is supposed to pay his or her respects to this receiving group before doing anything else.

As every woman always wears her best bib and tucker to the assemblies—and the phrase includes tiaras and jeweled dog collars—the general effect is gay, chic, and distinguished. Debutantes are supposed to be ineligible to these dances, though a few exceptions have been made to this rule.

The supper used to be made a great function and was served at half past 12 in the main dining room of the hotel. But as many people went to the assemblies from long, many course dinners and found these suppers too heavy and too near the preceding meal, the custom has been changed. Now little tables are set in the large corridor off the balcony of the ballroom, where from 12 o'clock on supper is served more or less a la carte, that is, the guests have a choice of dishes presented to them and so can sit a long or a short time, as they choose, over the supper. Every one votes it a great improvement on the old way of doing things.

The hours are from 10 o'clock on to 2 or 3, though usually there are not many people there before 11 o'clock and by 2 all but the most incorrigible dancers have gone home.

Those who go out through the main hotel lobby on their homeward way usually meet a cohort of scrub women armed with pails and scrubbing brushes, who come on duty at 1:30 o'clock to wash away the stains of the day's trampling crowds. It is a curious contrast; the sturdy looking, neatly dressed workwomen and the bejeweled and befurbelowed society women, muffled in furs and satins and frequently looking weary and wan.

* *

Workers for War Relief.

Chicago is on the same latitude as Rome and Constantinople. It lies 600 miles nearer the equator than either London or Berlin. It is 600 feet above the sea level. Its winters are colder and its summers are—sometimes—hotter than the same seasons in any of the above mentioned cities. It is peculiarly liable to sudden changes of temperature.

Have any of these conditions, or all of them, something to do with the exhilarating quality of the place? It is a quality that is manifested by a capacity for enthusiasm, which is Chicago's most striking characteristic. No matter how much they have on hand to do the typical Chicagoans are generally ready to undertake any new project if it be properly presented.

So the same women who have already successfully carried through enterprises and entertainments to raise money for home or foreign charities, and who might feel like resting on their laurels, are again undertaking similar affairs. Mrs. Bryan Lathrop, Mrs. C. M. Ely, Mrs. Watson Blair, Mrs. Joseph G. Goleman, Mrs. Arthur Ryerson, Mrs. Russell Tyson and a host of others are planning further enterprises, operatic concerts for the Italian Red Cross, terpsichorean entertainments for the French war sufferers, rummage sales for the Children's Memorial hospital.

All of these women and many more are working enthusiastically for the shop at 80 East Washington street to raise contributions for the American committee of the French wounded emergency fund.

* *

Little Hazy on the Words.

But all Chicago enthusiasm is not directed philanthropically. The fancy dinner dance at the Saddle and Cycle club a week ago was a gay affair. The club was decorated in nautical fashion to suggest the Ford peace ship. At one end a dove of peace floated above an American flag whose stars and stripes were outlined in electric lights.

When these flashed up the orchestra played "America," the company stood, and, after singing lustily the first three or four lines of the national hymn, hummed or wordlessly chanted the rest. In these days of rapidly renascent patriotism it behooves us all to learn the words of some of our national airs.

The Casino entertainment committee, under the energetic leadership of Allen Haines, is planning a burlesque fashion show for the evening of Jan. 24. Costumes are being designed and constructed by the following members: The Mesdames Samuel T. Chase, Roy McWilliams, John Carpenter, Allen Haines, Rosecrans Baldwin, and William Prescott Hunt, and the Misses Caroline and Katherine Dudley, Elizabeth Fuller, Margaret Billings, Marie J. Roset, and Mildred Blair.

The identity of the wearers of these specially designed costumes, the mannequins, is veiled in mystery. If some of the stalwart youths, the favorite dance partners and sisters, are recognized in the parade it will be due to the perspicacity of the spectator. The disguise will be as complete as can be.

A stage is to be erected at one end of the room with curtains through which the models will advance to the sound of slow music. Roy McWilliams will be master of ceremonies, who will display the models with explanatory remarks, while the role of "la vraie artiste" who has designated and created these "vera libra de costumes" will be played by one R. H. L.

The announcements of the engagement of Miss Elizabeth Cramer to James McClure and of her brother, Ambrose Cramer Jr., to Miss Grace Meeker recall to Chicagoans, whose memories go back a couple of decades their mother, the first Mrs. Ambrose Cramer, whose death removed from Chicago society one of its most witty and delightful women.

She was the youngest daughter of one of Chicago's most distinguished jurists, the late Judge Mark Skinner. As her family traditions were puritanical, and, among other restrictions, forbade dancing, Miss Susie Skinner, as she was called before her marriage, exerted herself to excel in conversation, and, having a natural talent in that direction, she soon achieved a well deserved reputation as a brilliant conversationalist.

Even now her witticisms are remembered and repeated. One of them was a quick comment from her when a certain church member was criticised for going from church to a nearby bar.

"Quite natural," said she, quickly, "thirst after righteousness."

* *

Musicians to Give Program.

The first of a series of afternoon musicals gotten up under the auspices of the Musicians' Concert Management of New York will take place on this coming Tuesday. Mme. Povla Frisch, the Norwegian dramatic soprano, and the French pianist, Jean Verd, will present the program.

The Musicians' Concert Management is an organization founded for the sole purpose of giving artists of distinction who are not widely known in America a chance to be heard. The problem of getting a hearing for young or unknown artists is a serious and expensive one, as the average impresario or manager charges so much for his services that it frequently costs more than the proceeds of two or three concerts. This enterprise is well financed, for it will take three or four years for the project to prove its worth, and will only deduct a small amount from the proceeds of the concerts to pay current expenses.

Among the patronesses are Mesdames Ogden Armour, Emmons Blaine, Watson Blair, John Borden, John Carpenter, Stanley Field, C. M. Ely, Cyrus H. McCormick, Potter Palmer, Robert McGann, and Arthur Meeker.

Mrs. Medill McCormick receives the subscriptions to the course of three musicals.

* *

Poets to Feast.

Poetry, that unique and distinguished periodical, is to celebrate the beginning of its fourth year by a supper party at the C... Dwellers next Sunday evening. On this occasion guarantors, contributors, and editors can meet together and discuss art, the magazine, and kindred topics. Poets of Illinois and other states will read new poems. It will be a real feast of reason and flow of soul.

Under the inspiration and guidance of Miss Harriet Monroe, Poetry has grown to be a renowned vehicle of poetic expression. Tagore, the Hindu poet, was first discovered to the western world through the pages of this magazine. Miss Monroe was among the first to recognise Nicholas Vachell Lindsay, the most remarkable literary genius Illinois has ever produced. She had the courage to include Ezra Pound's writings in Poetry at a time when the world was unaware of cubists, futurists, and impressionists in art and literature.

In short, Poetry is one of the institutions which add to the glory of Chicago, along with the symphony orchestra, the Art Institute, and the university. That Chicago can produce two such purely literary magazines as Poetry and the Dial shows that we are not entirely sold to sense. Long may Poetry flourish, and here's wishing it many happy returns of its anniversary.

C. A. Pringle, who was one of the seventeen American engineers killed recently in Mexico, was a first cousin to Mrs. Edward L. Ryerson of Chicago. He belonged to the well known Pringle family of Charleston, S. C. He was a son of Edward Pringle, whose sister married Donald G. Mitchell, who wrote under the name of Ik Marvel. Edward Pringle's family moved to San Francisco, where Charles Alston Pringle has several brothers and sisters now living. He was unmarried and had made quite a fortune as a mining engineer.

Two Gertrudes— One to Wed Lieutenant, the Other to Sell Flowers for Charity.

The engagement of Miss Gertrude Spoor, which was an announcement of the week, has created much interest among the many young people she counts as friends. For she is to wed Lieut. Douglas L. Weart of the United States engineering corps and son of Mr. and Mrs. Frank L. Weart. To marry into the army at this time holds an enlivening interest to every one concerned with the vivid news of the last week. Miss Spoor is the daughter of Mr. and Mrs. George K. Spoor of 908 Argyle street.

Miss Gertrude McCarthy, who spent last summer traveling with her friend, Miss Edith Harrison, through the west and to Honolulu, is to be one of the young women to sell flowers tomorrow evening at the benefit given at the Majestic theater for the Glenwood School for Boys. Mrs. Stanley Woodworth is general chairman for the affair.

WEDDINGS.

Invitations are out for the wedding of Miss Marion Forgan, daughter of Mr. and Mrs. David R. Forgan of Evanston, and Halstead G. Freeman on Saturday afternoon, at 3:30 o'clock at the family residence, 1112 Greenwood boulevard, Evanston. The ceremony will be followed by a reception at 4 o'clock. The bride will be attended by three young matrons, Mrs. Robert R. Forgan, a sister-in-law, Mrs. Chauncey McCormick, and Mrs. Richard Ely Danielson. Miss Ethel Forgan, sister of the bride, will be the maid of honor. Mr. Freeman will have his brother, Charles Yoe Freeman, for his best man. The ushers will be John Edgar Freeman, another brother; Robert R. Forgan, David R. Forgan Jr., and Russell Forgan, brothers of the bride. John Armstrong of Detroit, and George Babcock of Louisville.

Mrs. Margaret A. Morrison 419 Oakwood boulevard, has issued invitations for the wedding for her daughter, Mary M. Davis, and Thomas J. Fitzpatrick of Dubuque, Ia., on Wednesday, Jan. 26, at the Holy Angels Roman Catholic church. Following the ceremony a wedding breakfast will be served at the Blackstone hotel.

The marriage of Miss Marietta Louise Chapin, daughter of Mr. and Mrs. Simeon Chapin of New York and Lake Geneva, to Harold Hartshorne, son of Mr. and Mrs. James Mott Hartshorne of New York, will take place Wednesday, Feb. 23, in the Collegiate church of St. Nicholas. The members of the Chapin family pass several months each year in Lake Geneva and frequently visit in Chicago, being well known in society here.

Invitations have been issued to the marriage of Miss Elizabeth Clancy, daughter of Mr. and Mrs. William L. Clancy of 4530 Woodlawn avenue, to William Wilson Renshaw on Wednesday evening, at the Blackstone hotel at 6:30. Miss Bernice Clancy will be maid of honor and her sisters, Mrs. Rae Field Hyman and Mrs. William Wilson, will be the bride's other attendants. The ushers are Rae Field Hyman, William Wilson, Charles Renshaw, and William C. Clancy. Fred Renshaw will be best man for his brother.

Mrs. Emma Hall of 5034 Magnolia avenue announces the marriage of her daughter, Marcia, to L. Herman Betz at the Church of the Atonement on Monday evening. The bride is a niece of Hilary Belloc. The couple left for the east for a wedding journey.

Mr. and Mrs. Barter of 4332 Kenmore avenue announce the marriage of their daughter Gertrude to Charles Atterbury of Chicago.

ENGAGEMENTS.

Mr. and Mrs. Frederick B. Barrett of 5632 Maryland avenue announce the engagement of their daughter, Nell, to E. Willard Fassett.

Mr. and Mrs. David Packer of 1600 South Albany avenue announce the engagement of their daughter, Ida, to Le-Roy Silverman.

Mr. and Mrs. William Ide Kendall of Princeton, Ill., announce the engagement of their daughter, Helen, to Howard Grant Cogsdill of Colorado Springs, Colo. Miss Kendall is a sister of Mrs. Bowman Lingle and Mrs. J. C. Ames of Chicago.

Mr. and Mrs. A. Bromberg of 3637 South Halsted street announce the engagement of their daughter, Dorothy, to Samuel L. Finkelstein, son of Mr. and Mrs. M. Finkelstein.

Mr. and Mrs. Daniel J. Cahill of 4924 Michigan avenue announce the engagement of their daughter, Marion Virginia, to Michael F. Ryan, son of Mr. and Mrs. John J. Ryan of 938 Garfield boulevard.

Mr. and Mrs. Simeon Lederer, 4501 Forrestville avenue, announce the engagement of their daughter, Helen, to Harry J. Lurie, son of Mr. and Mrs. Ignatz S. Lurie 5153 Michigan avenue.

Mr. and Mrs. Herbert B. Leavitt of 4926 Kimbark avenue announce the engagement of their daughter, Helen Louise, to Charles Vincent Hough of Evanston.

The engagement of Miss Gladys Hartley to Mr. Gladdon William Pickett, son of Mr. and Mrs. Allen Ross Pickett of Clyde, O., has been announced. Miss Bartley is the daughter of Mr. and Mrs. Charles E. Bartley of 5000 Drexel boulevard.

Mrs. Anna Groves of 5058 Prairie avenue announces the engagement of her daughter, Susan, to Walter A. Rice, son of Mrs. Wilbur P. Rice of Brooklyn, Mass. The wedding will take place on Feb. 7.

Mrs. John T. Moore of 5715 Kenmore avenue announces the engagement of her granddaughter, Isabelle Ferguson, to Harold B. Hunt of Chicago. The wedding will take place in April.

Mrs. Hannie Well of 932 Crescent place announces the engagement of her daughter, Rose Helen, to Frederick M. Gottlieb, 4104 Kenmore avenue.

Mr. and Mrs. John C. Burmeister, 4527 Greenview avenue, announce the engagement of their daughter, Frances, to Simon M. McCanna, son of Mr. and Mrs. David W. McCanna of Minneapolis.

Mr. and Mrs. Thomas McGinnis, 537 Drexel square, announce the engagement of their daughter, Janet, to John C. Irwin, son of James Clark Irwin.

The engagement of Miss Adeline Moore, daughter of Mrs. Katherine Moore of 6710 Sheridan road, to Samuel Henry Horner, son of Mr. and Mrs. Henry Horner of Beatrice, Neb., is announced.

Mr. and Mrs. William Tipping, 2336 West Monroe street, announce the engagement of their daughter, Lillian, to Robert Earl Colle.

The engagement is announced of Miss Marie Phelan, daughter of Mr. and Mrs. John J. Phelan of Hyde Park, to Clarence J. Bremer of 6620 University avenue.

Mr. and Mrs. E. O. Starke of 214 Iowa street, Oak Park, announce the betrothal of their daughter, Ada Irene, to Arthur C. Gale of Chicago, a son of John Gale of London.

FUTURE EVENTS.

Invitations have been issued by Mrs. Reuben H. Donnelley of Lake Forest for a luncheon and bridge at her residence on Thursday at 1 o'clock.

Mrs. Arthur Aldis of Lake Forest will read a play and a group of her own poems at the next recital in the series that has been arranged by the members of the Cordon for their friends and those interested in the organization. The day will be on Tuesday, Jan 23. Miss Jennie Johnson will sing and Miss Winifred Lamb will play. Tuesday a program was given at the club by Mrs. Harry Lee Williams, with Eleanor Scheib at the piano.

The Antiquarian society of the Art institute has sent out invitations for Friday afternoon, from 4 until 6 o'clock, to view a loan exhibition of Chinese curios. A membership ticket will be required at the door.

Mrs. William Kenneard Kenly of 1511 Astor street has invitations out for a luncheon on Jan. 24 at 12:30.

The patronesses for the Chase house benefit, which is to take place on Jan. 24, are Mesdames John J. Mitchell, Frederick D. Countiss, Hubbard Carpenter, George H. Thomas, Frank G. Logan, G. Francis Griffin, Franklin Ames, James D. Ames, George W. Dixon, Seymour Morris, Edward Tilden, A. Stamford White, George C. Clinch, Walter B. Conkey, Bowman C. Lingle, John B. Murphy, W. Crane Wilson, Frank McNair, Henry A. Wheeler, S. W. Smith, and Miss Nanomi Donnelly. The members of this settlement committee, of which Mrs. H. M. Byllesby is chairman, have purchased most of the seats at the Cohan & Harris Opera-house for Monday evening, Jan. 29, when the performance of "Young America" will be given. The other members of the board in charge of the charity are Mesdames J. W. Cummings, Vivian Harwood, Earl Hoover, Seymour Morris, Frank C. Orthoff, E. K. Boisot, and Miss Dessa Smith.

The Indian Hill club at Winnetka will have a masquerade ice carnival on Saturday evening at 8:30 o'clock. Members and their guests are requested to be masked and in costume. The pond will be illuminated and a brass band will furnish music for the skaters. A buffet supper will be served between 9:30 and 10 o'clock, and afterward there will be an informal dance in costume.

(Continued on page five.)

HOPE & CO.
665 Fifth Avenue, New York
Formerly with
THURN
Will be in Chicago, at the Blackstone,
January 17, 18, 19 and 20
Prepared to show Spring Models, including Evening Gowns, Lingerie Dresses and Blouses

High Grade Corsets at $3.50

A Really Remarkable Offering

THE Redfern Corset Shop offers a singularly attractive assortment of Shop Specials in Exquisite Brocades, Novelty Cloths and Coutilles both Back Lace and Front Lace, while they last, at remarkable price concessions—$5.00, $6.00 and $7.50 values at $3.50.

Also various other Specials at Half Price

All Fresh Clean Stock.

$12.50 values at		$6.25
15.00	" "	7.50
16.50	" "	8.25
19.50	" "	9.75
25.00	" "	12.50

All styles offered are perfect in fit and workmanship and in every way thoroughly desirable, but, as some sizes are missing, an early selection is suggested.

Redfern Corset Shop
Nineteen East Madison Street
Between STATE and WABASH
The Warner Brothers Company

News of Chicago Society

By Inez Trav

THE outstanding even... world in the next wee... to be the Catholic Wo... charity ball, which w... the gold room of the C... on Jan. 28. The ball is to be... social features which the... league are keeping as a... promises to be a gala occasi... of course, is for the benefit o... many charities, and it is ho... be a larger attendance th... the former annual balls, ... league has taken on severa... plices this year.

It now conducts four day ... settlement houses, a pro... friendless girls, and a workin... house, called St. Elizabet... Women's club. The latter ... opened at 1108 North Dear... the women conducting St. E... nursery. Its object is to ... girls who have no homes ... of a home at the least pos... to provide entertainment ... offer them proper protectio... times.

The league day nurseries ... St. Mary's settlement and ... 660 West Forty-fourth stre... day nursery, 710 South Loo... Elizabeth's day nursery, ... Franklin street; St. Julia... sery and social center, 858 C... nue. At any one of the... mothers, obliged to work m... children all day, with the k... they will have the best of ... A nominal charge of 10 ... exacted from the mothers ... to pay the charge, in order ... use them.

A dispensary to guard ... against sickness, kindergar... ing classes, circulating lit... clubs for the mothers and ... entertainments in winter ... the summer are all facto... these settlement houses o... finance for good. Last yea... were cared for in the nurs...

The league protectorate ... West Madison street, is wel... year it cared for 9,506 cas... ated with the societies ab... same sort of work and the ... in America. The demand ... the protectorate cover ev... the unfortunate side of l... and friendless girls of Chi... gers from other cities are ... shelter, have situations ... them, their low wages are ... mented, clothing and lunch... railroad fare home supplie... a helping hand extended t... guidance.

Much of the actual work ... sation is done by the m... selves. Every woman in ... voluntary social worker.

While the league is Ca... and principles, its charitie... regardless of sect or creed ... its membership are not Cat...

The officers are: Presid... uel K. Wilson; vice preside... Carnell; second vice presid... riet X. Gillis; third vice p... Christopher Murphy; record... Miss Della Berminghan...; secretary, Mrs. Charles Ne... secretary, Mrs. John W. ... urer, Mrs. Cornelius McAu...

The Our Basement BOSTON STORE
STATE ADAMS AND DEARBORN

More Lots From Our Coat and Suit Purchase

The phenomenal success of the coat and suit sale was assured from the beginning, because of the remarkable economies offered. Included are coats and suits for women, misses and juniors. Suits of all wool poplins, broadcloths, serges, cheviot cloths, etc., various attractive styles, in black and colors, broken sizes, worth to $16.00, at..... 7.77

Coats of mixtures, diagonals, bouclés, chinchillas, chevelines, chenille dots, etc., plain colors, plaids and checks; also some suits in various styles, broken sizes and shades, worth up to $25.00, choice 4.77

Coats of wool bouclés, chinchillas, broadcloths, ural cloths, corduroys, zibelines, etc., waisted styles, all colors and blacks, broken sizes, values to $16.00, choice at..... 7.77

The Silks

$1.50 40-in. satin charmeuse at 98c, street and evening shades and white and black, 40 inches wide; extra heavy, at. yard. 98c

35-in. pure silk bright lustrous black satin messaline, splendid wearing, always 85c, special for Monday, yard.... 59c

36 and 40 inch silks, including plain and fancy chiffon taffetas, satin messalines, Canton crepe, satin charmeuse, silk and wool poplins, etc., light and dark colors, values to $1.00, at, yard..... 58c

32-inch fancy striped silk mixed tub silks for waistings and shirtings, dainty colored stripes on white grounds, 35c val., at. yard, 21c

36-inch fancy silk mixed taffetas, soft and sheer, rich brilliant lustre, drape prettily, white and black and dark effects, 45c val., yd., 25c

Dress Goods

Fine quality cashmere in plain and changeable effects, dark colorings, at. yard. 29c

50-inch black and white shepherd check suitings, popular size checks, yard.... 29c

100 pieces fine dress fabrics, including storm serges, Panama cloths, melrose cloths, etc., plenty of navy blues, browns, greens, black, etc., at, yard..... 25c

New Scotch plaids, various new color combinations, light and dark colorings, yard.... 48c

54-inch Columbia broadcloth in black and a good range of popular colors, at, yard.... 48c

Comfort Shoes

For absolute shoe comfort try Doctor Marshall's women's 2.50 Comfort shoes. They're made of soft vici kid-skin, very flexible soles that bend easily with the foot, patent leather or dull tips, tip and plain toes, cushion soles. Each pair stamp'd with the celebrated "Dr. Marshall" mark. Sizes 3 to 9, 2.50 everywhere, here only at 1.98

DOWNTOWN C...

Tomorrow the Tuesday ... club will hold its annu... luncheon, at 12:30 p. m., in ... man. Mrs. Harry F. Tate ... the committee. The pres... ward J. Fleming, will hav... Mesdames George Kleine, ... Healy, Richard A. Caven... Russell, John S. Hummer, ... John P. Hartray, Andrew ... H. Coyle, John J. Keenan, ... Cardona. Many of the m... as hostesses to parties o... Among those who will en...

Mesdames—	Harri...
Frank D. Moore,	J. J. ...
Alfred J. Langan,	Willia...
Jacob N. Hostetter,	Edwa...
Ben Craycroft,	Frank...
John E. Macdonald,	F. C. ...
Joseph Deutsch,	O. G. ...
Charles F. Fishback,	W. J. ...
Henry E. Fuellgraff,	J. J. ...
Jeremiah Halliesy,	Joel ...
George Lomax,	Frank...
R. L. McCourtin,	Richa...
F. J. Clingan,	C. F. ...
R. J. Piper,	W. A. ...
J. B. O'Mara,	H. F. ...
C. A. Weaver,	W. A. ...
W. J. McDonough,	W. ...
C. C. Barrett,	J. J. ...
William Kaspar,	J. J. ...
W. S. Holabird,	Gail ...
G. M. Stein,	Hallo...
M. H. McGovern,	P. A. ...
G. C. Osborn,	Clint...
Frederick Wilson,	Louis...
William Jenson,	Beata...
H. S. Smucker.	

The Chicago Woman's ... its regular literary meeti... day, at 2 p. m., in the Fi...

Mrs. Edward J. Fleming ... the Tuesday Art and T... will hold its annual mid... tomorrow at the Hotel ... Fleming is one of the h... the parties.

NEWS OF THE CHICAGO WOMEN'S CLUBS

By Inez Travers.

THE outstanding event in the club world in the next week or so seems to be the Catholic Woman's league charity ball, which will be held in the gold room of the Congress hotel Jan. 28. The ball is to be enlivened by [illegible] features which the members of the league are keeping as a surprise, and promise to be a gala occasion. The ball, of course, is for the benefit of the league's many charities, and it is hoped there will be a larger attendance than at any of the former annual balls, because the league has taken on several new obligations this year.

The league conducts four day nurseries and settlement houses, a protectorate for unfriended girls, and a working girls' clubhouse, called St. Elizabeth's Business Woman's club. The latter was recently opened at 1108 North Dearborn street by Miss Alice Gilmore, conducting St. Elizabeth's day nursery. Its object is to give working girls who have no homes the comforts of a home at the least possible expense, to provide entertainment for them, and to give proper protection at the same time.

The league day nurseries are located at St. Mary's settlement and day nursery, 69 West Forty-fourth street; St. Anne's day nursery, 719 South Loomis street; St. Elizabeth's day nursery, 906 North Franklin street; St. Juliana's day nursery and social center, 858 Cambridge avenue. At any one of these nurseries mothers obliged to work may leave their children all day, with the knowledge that they will have the best of care and food. A nominal charge of 10 cents a day is exacted from the mothers who can afford to pay the charge, in order not to pauperize them.

A dispensary to guard the children against sickness, kindergarten and sewing classes, circulating libraries, social clubs for the mothers and older children, entertainments in winter and outings in the summer are all factors in making these settlement houses of unlimited influence for good. Last year 4,375 children were cared for in the nurseries.

The league protectorate, located at 7 West Madison street, is well known. Last year it cared for 9,506 cases. It is affiliated with the societies abroad doing the same sort of work and the Travelers' Aid in America. The demands made upon the protectorate cover every phase of the unfortunate side of life. Homeless and friendless girls of Chicago or strangers from other cities are provided with shelter, have situations procured for them, their low wages are often supplemented, clothing and lunches given them, and their fare home supplied—in a word, a helping hand extended to all who need protection.

Much of the actual work of the organization is done by the members themselves. Every woman in the league is a voluntary social worker.

While the league is Catholic in spirit and principles, its charities are extended regardless of sect or creed, and many of its membership are not Catholics.

Officers are: President, Mrs. Samuel E. Wilson; vice president, Mrs. James [illegible]; second vice president, Miss Harriet E. Gillis; third vice president, Mrs. Christopher Murphy; recording secretary, Miss Delia Bermingham; corresponding secretary, Mrs. Charles Newton; financial secretary, Mrs. John W. Trainor; treasurer, Mrs. Cornelius McAuliff.

PHOTO by MABEL SYKES
MISS SALINA HIGGINS.

MISS GRACE MULROY
PHOTO © 1915 by MOFFETT

MRS. THOMAS G. ENGLISH

MRS. THOMAS BULGER
PHOTO BY MABEL SYKES

Mrs. Thomas G. English is social chairman of the Catholic Woman's league annual charity ball, which will be held at the Congress hotel on Jan. 28. Mrs. Thomas Bulger, Miss Salina Higgins, and Miss Grace Mulroy are among the young women interested in the ball.

DOWNTOWN CLUBS.

Tomorrow the Tuesday Art and Travel club will hold its annual mid-winter luncheon, at 12:30 p. m., in the Hotel Sherman. Mrs. Harry F. Tate is chairman of the committee. The president, Mrs. Edward J. Fleming, will have as her guests Mesdames George Kleine, Raymond J. Healy, Richard A. Cavenaugh, James A. Russell, John S. Hummer, John J. Bowen, John P. Hartray, Andrew J. Ryan, Hugh E. Coyle, John J. Keenan, and Raymond Cushing. Many of the members will act as hostesses to parties of eight and ten. Among those who will entertain are:

Mesdames—	Harrison Tryetta,
Frank D. Moore,	J. J. Novak,
Alfred J. Langan,	William Graham,
Frank M. Hostetter,	Edward Maher,
Ira Ongcroft,	Frank Rayner,
John R. Macdonald,	F. C. Rojahn,
Joseph Deutsch,	O. G. Cameron,
Charles F. Fishback,	W. J. Scown,
Harry E. Pfaffgraff,	J. J. Merrill,
Jeremiah Halliday,	Joel Norton,
Louis Lomax,	Frank Fulton,
R. L. McCourtie,	Richard Curran,
Thomas Gleason,	C. F. Bowey,
J. A. Glynn,	W. A. Treat,
J. A. Glynn,	H. F. Tate,
C. A. Weaver,	W. A. Doyle,
W. J. McDonough,	W. M. Schroeder,
C. C. Barrett,	J. J. Walsh,
Wilbur Kaspar,	J. J. O'Donnell,
W. S. Hubbard,	Gail Deming,
C. M. Stein,	Hallo Grant,
R. H. McGovern,	P. A. Schriver,
C. C. Osborn,	Clinton Moore,
Frederic Wilson,	Louise Mosser,
William Jenson,	Beatrice Louderback.
R. E. Smucker,	

The Chicago Woman's club will hold its regular literary meeting on Wednesday, at 3 p. m., in the Fine Arts theater.

MRS. EDWARD J. FLEMING
MATZENE PHOTO.

Mrs. Edward J. Fleming is president of the Tuesday Art and Travel club, which will hold its annual mid-winter luncheon today at the Hotel Sherman. Mrs. Fleming is one of the hostesses at luncheon.

when Miss Katherine B. Davis, commissioner of corrections of New York, will speak on "Prison Reform." The Sunday Open Door will hold a reception in the club parlors this afternoon at 3 o'clock. The Chicago Lyric club, under the direction of John Loring Cook, will sing, assisted by Mrs. Karl Kresin, Miss Harriet Hebert, and Miss Louise Beaman. Miss Olga Kargau will read. On Wednesday at 10:30 a. m. the philanthropy department will hold its regular business meeting in the middle parlor; the philosophy and science in the library. The home department, in the board room, will be addressed by Mrs. George C. Sikes on the subject, "Free Education in Scientific Home Making in This Country and Abroad." The reform department will meet in the northeast parlor, when Mrs. Henry Solomon will report for the county section of the committee on public affairs and Mrs. Maurice Goodkind for the Immigrants' Protective league. The German study class will meet on Friday at 11 a. m. The books of Ricarda Huch and Helene Bohland will be reviewed. The day is in charge of Mrs. W. Carbys Zimmerman and Mrs. M. Jacob Daube. The education department will meet at luncheon on Saturday at noon. The subject for discussion is "The Motion Picture in the School."

"Reciprocity day" will be observed on Tuesday by the Woman's Association of Commerce at the Auditorium hotel with a luncheon from 12 to 2 o'clock.

The Oberlin women will meet for luncheon at 12:30 p. m. on Monday in Field's north grill room.

The Chicago College club's annual musical program, to be given on Friday, Jan. 28, arranged by Mrs. Woodward Holmes, is made up of compositions by members of the club. There will be violin numbers, songs, and musical recitations by Henrietta Webber, Ethel M. Pick, Gertrude Gane, Phyllis Fergus, Julia Cooley, and Mary Hastings Bradley. Hostesses will be Miss Agnes J. Kaufman, Mrs. H. M. Pulsifer, and Mrs. O. C. Foster. The morning musical arranged for Saturday, Jan. 29, at 11 o'clock, which will be followed by a luncheon and reception to the artists, will be the occasion of the first appearance this year of the Kortschak string quartet.

The Lloyd-George chapter, Daughters of the British empire, will hold its initial meeting at the Auditorium hotel on Tuesday at 8 p. m. Standing committees will be appointed.

Prince of Wales chapter, Daughters of the British Empire, has elected the following officers: Regent, Mrs. George Cooke Adams; first vice regent, Mrs. Charles P. Dwyer; second vice regent, Mrs. R. S. Greenlee; third vice regent, Mrs. E. C. Morgan; honorary regent, Mrs. Horace Nugent; honorary vice regents, Mrs. John Clay, Mrs. John Crerar, Mrs. John Williamson, Mrs. C. P. Anderson; treasurer, Mrs. A. P. Hyatt; recording secretary, Miss Helena McMillan; corresponding secretary, Miss Bena M. Henderson; standard bearer, Mrs. Halson Hankey.

In the Fine Arts building on Saturday afternoon the art and literature department of the Catholic Woman's league will hear Victor Higgins on "Work of the Commission for the Improvement of Local Art." Mrs. Rose L. Colby on "One of the Six Best Sellers of 1915," and Miss Nellie Walker in an illustrated lecture on "American Sculptors." Guests of honor will be Mrs. William Parker, Mrs. Cornelius Mackey, Mrs. William J. Zeh, and Miss Ella M. Cullen.

On Tuesday afternoon the regular meeting of Le Cercle Français will be held in the Anna Morgan studios, Fine Arts building. Under the direction of Mrs. Lydia Maria Standish a small play will be given, entitled "La Chienne du Roi," in which members of the club will take part. These are Mrs. Jefferson Jackson, Mrs. C. B. Bowers, Mrs. Mary Hunter, Miss Virginia Alsip, Mme. Auguste Babise, Miss Van Meenan, and Miss Spoor. The play will be followed by a paper on Rene Bazin by Mrs. Herbert C. Metcalf.

The alumnæ association of St. Mary's High school will give a reception and dancing party on Wednesday evening, Feb. 16, in the twin ballrooms of the Hotel La Salle. The proceeds of the ball will be devoted toward the erection of an entrance to the school building.

The Central Eleanor club, 16 North Wabash avenue, will be "at home" this afternoon. Miss Mary M. Bartelme of the Juvenile court will speak. The program is from 4 to 5 and is followed by a social hour.

North Carolina colony of the Illinois Colony club will meet on Tuesday at the New Morrison hotel. One o'clock luncheon will be served to the members and their friends. The following are hostesses: Mesdames J. W. Erringer, C. W. Brelsford, E. A. Dupuis, T. T. Holman, Charles Heggie, George B. Haines, W. S. Mills, J. H. Underwood, James E. Kendrick, J. C. Miller, F. J. Stryker, and Mrs. Marie Hesse.

On Saturday the League of Cook County Clubs will meet at the Masonic temple, Corinthian room, at 10 a. m. Short reports will be given by the following club presidents: Mrs. Ida Wells Barnett, Mrs. Samuel K. Wilson, Dr. Janet Gunn, Mrs. Victor S. Falkenstein, and Mrs. Otto L. Stoll. The speakers of the day will be W. D. Edens, president of the Association of Good Roads of Chicago and Illinois, and Judge Uhlir of the Morals court.

The date of the birthday luncheon of the Daughters of Indiana has been changed to Wednesday, Jan. 26.

Stonewall chapter, U. D. C., will commemorate the birthdays of Gens. Lee and Jackson on Wednesday evening in the parlors of the Great Northern hotel. Robert V. Fletcher will deliver the address and Mrs. W. C. Scofield will give the musical program.

Pennsylvania colony of the Illinois Colony club will hold its regular monthly meeting and guest day on Wednesday at the Hotel Morrison.

The Klio association will meet on Thursday at the Auditorium hotel. A "Peace day" program will be given.

On Tuesday afternoon the Chicago Artists' association will meet in the Florentine room of the Congress hotel. The program will consist entirely of the works of Chicago composers. Those to be represented include John Alden Carpenter, Lulu Downing, Leo Sowerby, Herbert Hyde, Lee Roberts, Olaf Anderson, and Sturkow-Ryder. The last part of the program will be given to the "Pipes of Pan."

The Argus club will give a card party next Wednesday afternoon in the Auditorium hotel for the benefit of the social service work of the organization, which cares for self-supporting girls and women. Mrs. Harrison G. Wells is general chairman, Mrs. Archibald M. Cameron is chairman of the west side, Mrs. Frank M. Fulton of the south side, and Mrs. Emanuel G. Prangley of the north side.

Mrs. Charles Miller Hayes will receive the members of the Dorothy Meadows Drama circle and their friends at a drama tea on Tuesday in the Hotel La Salle. The program will be given by Miss Meadows and the Drama circle players. Those assisting the hostess are Mrs. Frank H. Ahlborn, Mrs. C. M. Backus, Mrs. F. A. Babbitt, Mrs. Edward A. Benson, Mrs. W. E. Bell, Mrs. H. W. Coe, Mrs. C. S. Demorest, Mrs. G. W. Farmer, Dr. Grace Graves, Mrs. E. W. Houser, Mrs. L. Joslyn, Mrs. J. E. Kelly, Mrs. John Pajdar, Mrs. Harold Rosenberg, Mrs. E. J. Stevens, and Mrs. W. H. Valletta.

At the Chicago Political Equality league meeting on Saturday in the Florentine room of the Congress hotel there will be reports of committees as follows: Tenement houses, Mrs. Charles Wilmot; sanitation, Mrs. Joseph W. Kinsey; ventilation, Mrs. M. M. Gordon. "Corrective Legislation for the Abuses of the Municipal Courts," by Judge William Gemmill, and "The Need for a Public Defender," by John F. Tyrrell, will be the addresses.

Chapter A, Illinois P. E. O. society, will meet tomorrow at 2 o'clock in the south parlor of the Auditorium hotel.

Mrs. J. T. Harahan will have charge of a rummage sale in March or April for the benefit of the Children's Memorial hospital at Fullerton avenue and Orchard street.

The Automatic Electric company will hold its twenty-fourth anniversary banquet and dance at the La Salle hotel next Saturday evening. The usual rewards to employés who have made helpful suggestions during the year will be presented by Joseph Harris, president of the company. An attendance of approximately 800 is expected this year.

SOUTH SIDE CLUBS.

On the program for the women's afternoon musicale and tea to be given at the Kenwood club on Wednesday at 4 o'clock are Miss Louise S. Munroe, John Karl Jackson, De Los Owen, and Ray Urban Lane. Mrs. Marcus Peter Frutchey will be hostess.

Wednesday will be "domestic science day" at the Mathesis club. A cafeteria luncheon will be served to members and friends at 12 o'clock, and a lecture on "Domestic Science" will be a feature of the occasion.

The art and literature department will have charge of the program at the Windsor Park Woman's club meeting on Tuesday. Miss Lucy Hartrath will speak on "Life in Munich Studios." Mesdames Max Rathberger, S. C. Avery, Oscar H. Hicks, and Wendell Doolittle will act as hostesses.

At the annual meeting of the woman's board of the Jackson Park sanitarium, held last Monday at the home of Mrs. Gilpin Moore, the following officers and trustees were elected: President, Mrs. De Witton Woodbury; vice president, Mrs. B. E. Sunny; second vice president, Mrs. Charles H. McConnell; recording secretary, Mrs. Adele S. Martin; corresponding secretary, Mrs. Wilber N. Coleman; treasurer, Mrs. James Reid; trustees, Mrs. Edward Tilden, Mrs. Charles F. Hills, Mrs. James K. Hooper, Mrs. A. W. Giessner, and Miss K. Alford.

The date of the concert to be given by the chorus of the Woodlawn Woman's club has been changed from Jan. 17 to Feb. 21. On Tuesday afternoon Oliver Dennett Grover will address the club on "The Development of Art in Chicago." The travel department will meet at 10 a. m.

The study class of the home and educational department of the Chicago South Side club will meet at 11 a. m. on Tuesday. Hiram J. Slifer, consul of Peru, will speak on "The South American Republics." The afternoon session will be in charge of the art and literature department. Esther W. Lash will read a paper on "Twentieth Century American Music," illustrated by vocal and instrumental selections, and a one act play, "Twentieth Century Drama," will be given by the department members, in charge of Frances L. Wright.

Tomorrow will be clean food day at the Washington Park Woman's club. Mrs. W. T. Fribley will be hostess.

Tomorrow the second meeting of the League of Religious Fellowship will be held at 11 o'clock at the Hyde Park Baptist church, Fifty-sixth street and Woodlawn avenue. "The Messiah" is the subject.

Mrs. Benjamin Buckingham will entertain the Wednesday Musical club at the Belvidere, 6114 Stony Island avenue, on Wednesday.

Mrs. James Hough, 5745 Michigan avenue, will entertain the Chicago Literary Score on Tuesday.

At the Chicago Woman's Aid meeting at Sinai center on Tuesday at 2 o'clock, Horace J. Bridges will speak of "The Psychic Forces in Class Strife."

Mrs. C. Albert Mead of 1306 East Forty-seventh street will be hostess for the Every Wednesday club this week. Mrs. Frank H. Pitkin will speak.

At the Englewood Woman's club meeting tomorrow the sociology department will have charge of the morning session. Judge Merritt Pinckney of the Juvenile court will speak on "The City Juet." Reports of courts and jails will be given by Mrs. Alfred Morton and Mrs. Walter Haskell. In the afternoon at 2 o'clock there will be a business meeting.

There will be a meeting of the Parent-Teachers' association of the Carter Practice school on Tuesday, at 2:30 p. m. Mrs. Robert Peattie will speak on "How to Live With Your Children."

At the Woodlawn Mothers' Round Table meeting on Wednesday, Charles A. Myall will speak on "A School Without Rules."

Chapter A. D., Illinois P. E. O., will meet tomorrow at 2 o'clock at the home of Mrs. Louise Darrow 5431 East End avenue. Miss Christene Bednar will present a paper on "Rugs and Rug Making."

At the meeting of the Parent-Teachers' association of the Scanlan school, at the school on Thursday at 2:30 p. m., there will be a frolic in the gymnasium for the parents, teachers and the graduating class. An address on "Twelve Great Masterpieces Everybody Should Know" will be given by Miss Marie Hesse. There will be an exhibit of the year's work in manual training, sewing, cooking, drawing, and construction. A banquet will be given the graduating class on Jan. 25 by the members of the Parent-Teachers' association.

There will be an address on the "Commission Form of Government" by Ralph Austin of Joliet, at the regular meeting of the Seventh ward auxiliary of the Illinois Equal Suffrage association tomorrow at Social hall, 6348 Kimbark avenue.

At the Arché club meeting on Friday at 2 p. m., Mrs. Mary Broer will give a lecture on "The Business of Living." "American Fiction of Today" will be the subject of Prof. Franklyn Bliss Snyder before the literature class at 10:30 a. m.

On Friday afternoon the South Side Catholic Woman's club will hold a board and business meeting at Knights of Columbus hall, Sixty-second street and Cottage Grove avenue.

Tomorrow the Hyde Park Travel club will meet in McCabe Memorial church, Blackstone avenue and Fifty-fourth street, at 2 p. m. A lecture on "The Yellowstone Park" will be given by William Bruce Leffingwell.

The Fortnightly of Englewood will meet at the residence of Mrs. Gates A. Ryther, 6606 Yale avenue, on Tuesday afternoon. The speaker will be J. Frank Foster, chief of the city parks.

At the meeting of the South End Woman's club on Wednesday at Beasemer park E. F. Worst, superintendent of the industrial work in the Chicago public schools, will address the club on "Industrial Work in the Home and School."

The Martha Washington club will give a luncheon Friday at the Gladstone hotel. On the committee in charge are Mrs. F. M. Ackley, chairman; Mrs. John B. Seymour, Mrs. B. J. Thorne, Mrs. Henry F. Grier, and Mrs. Robert M. Cochrane.

At the regular industrial meeting of the Chrysolite club at Shotwell hall on Tuesday at 10:30 a. m. Mrs. John C. Bley will give an after luncheon talk on "Landscapes."

Horace J. Bridges will speak at Sinai Social center on "The Jewish Contribution to American Civilization" tomorrow evening at 8:15 o'clock. "The Eighteenth Century Drama and Novel" is the title of the lecture to be delivered at Sinai Social center on Thursday at 8:15 p. m. by S. M. Delson, who is giving a series of lectures on French literature.

There will be a meeting of the current topics study class of the Chicago Woman's Aid on Wednesday at 10 a. m. at Sinai Social center.

NORTH SIDE CLUBS.

The next meeting of the Kenmore club will be held at the residence of Mrs. A. S. Watson, 4334 Clarendon avenue, on Thursday afternoon at 2 o'clock. The program will be on: "What Chicago Should Do."

The Good Fellowship club of Ellen Bates house will hold its "reciprocity" meeting at the settlement house, 621 West Elm street, on Tuesday at 8 p. m.

The St. Vincent De Paul society will give an entertainment on Tuesday evening, Jan. 25, at St. Mary's hall, Evanston, to raise funds for the winter relief work. The dramatic group of the North Shore Catholic Woman's league will give "The Fascinating Fannie Brown."

The next regular meeting of the Rogers Park Woman's club will be held on Tuesday. Luncheon will be served at noon, in charge of the social chairman, Mrs. Arthur Durand. The social hostesses will be Mrs. Chester McNeil and Mrs. Walter Williams.

The regular meeting of the Argyle Park Portia club will be held on Wednesday at 10 o'clock at the home of Mrs. A. P. Burland, 5612 Kenmore avenue.

At the Twenty-fourth Ward Woman's Regular Republican club meeting on Wednesday at 2 o'clock at 1123 Fullerton avenue Coroner Peter M. Hoffman will speak on "A Careless People and the Unpleasant Duties of the Coroner."

Miss Harriet Vittum will speak before the Magazine Study club tomorrow at the home of Mrs. L. A. Seidel, 707 Buckingham place. Her subject will be "Know Your City." The club will be the guest of the Dorothy Meadows Drama circle at a drama tea at the Hotel La Salle on Tuesday.

The Twenty-seventh Ward Civic league will hold a reception for the officials of the ward on Tuesday at 2 p. m. at the Avondale school, Sawyer and Wellington avenues. Among the speakers will be Ald. Oliver L. Watson, whose subject will be "The Transportation Needs of the Ward"; Ald. John C. Kennedy, who will speak on "The Automatic Telephone Question"; and Mrs. Harrison Monroe Brown, president of the Illinois Equal Suffrage association, on "Women's Need of Full Suffrage."

There will be a meeting of the study class of the art and literature department of the Lake View Woman's club at noon on Tuesday. A paper on "Current Events" will be read by Mrs. H. J. Toner, and there will be a review of "Irish Dramatists" and "The Land of the Heart's Desire" by Mrs. William T. Saunders and "Play Boy of the Western World" by Mrs. Frank J. Link. The afternoon session in charge of the education department will meet at 2:30 o'clock. Among the Chicago composers to appear are Mrs. Cora Willis Ware, Miss Zelta Gay Whitson, Mme. Theodora Sturkow Ryder, Daniel Protheroe, Miss Protheroe, Henry D. Sulcer, Miss Charlotte T. Sulcer, Miss Phyllis Fergus, Mrs. Gilbert Wyncoop, and Miss Clara Schwenfurth.

Tomorrow evening the Wentworth Drama club will meet at the home of Mrs. Charles H. Wentworth, 51 Bellevue place. Mrs. Wentworth will speak on "The Development of the Modern Drama."

On Saturday the Young Women's auxiliary of the Twenty-fifth Ward Women's Republican club is to give a ball at the Dixie tearooms. There will be solos, dancing, and refreshments. Miss Anne McClellan is president of the auxiliary organization, which works under the direction of Mrs. I. W. Folts of the Twenty-fifth Ward Woman's Republican club.

(Continued on page six.)

TOOTH DECAY

can be prevented by mouth cleanliness and THAT can be best accomplished by the use of

TOOTH SPEARMINTO PASTE

Formula approved by John O. Butler, D. D. S.

The decay of the teeth is the most common disease known to medical or dental science today. The future of the American people depends largely upon their teeth. Decayed teeth, abscessed roots and mouths that are ill-kept are the cause of more rheumatism, lumbago, appendicitis, indigestion, stomach trouble and other similar diseases than all other causes combined. Start today. Consult a competent Dentist and start using "Spearminto," the pure white tooth paste that does not contain alcohol or coloring matter.

Liberal sample and "Directions for Proper Care of the Teeth" sent for 4 cents to cover cost of mailing. Extra large size at drug stores or by mail prepaid for 25c

Special price to drug stores for half and full gross orders.

Herson Chemical Company
336 West 63rd Street, Chicago, Ill.

Introducing

MARDEN'S SPANISH OLIVE OIL

The Oil with the True Olive Flavor

We have been importing this oil for years for a little circle of epicures—personal friends, the chefs of some famous hotels—just a few particular people whom no other oil, after this, would suit. And because these few liked "Marden's" so well we decided to offer it to the American public—the *Nation of Epicures.*

Now, your dealer can supply you with MARDEN'S SPANISH OLIVE OIL, straight from the groves of sunny Spain, the greatest oil producing country in the world—real virgin oil, the first pressing of the finest fruit that grows; oil with the *true olive flavor.*

If you appreciate a good salad; if you realize the value of fine olive oil as food, especially if other oils do not please you; make the acquaintance of Marden's.

Any dealer can supply you. Marden's Spanish Olive Oil is packed in Spain, imported by

MARDEN, ORTH & HASTINGS CO.
(Established 1857)
CHICAGO
NEW YORK BOSTON SAN FRANCISCO

The Marden Recipe Book, presented to every purchaser, will introduce you to the special salads served at the College Inn, the famous Chicago restaurant. If your dealer does not carry Marden's Spanish Olive Oil and cannot give you our recipe book, "College Inn Salads," drop us a postal with your name and address and your dealer's name and we will send the book to you.

$3.00 Nemo SELF-REDUCING CORSETS

Choose from these three groups, each with its own special features and service.

Sold Everywhere

First is the new EGO-SHAPE group, Nos. 318, 319 and 321—

318—Short, stocky...
319—Medium height
321—Tall and large... $3.00

Three distinct models, for three distinct types—a fit for YOU without delay or alterations.

Then there is the famous trio with the semi-elastic Nemo Lasticurve-Back, worn by literally millions of women—

322—For the average full figure of medium height
326—For a similar figure, but heavier in the hips
324—For the tall, stately full figure—high bust and back $3.00

The third group is for women who don't like outside straps, but need Nemo support, and who prefer a corset "a little lighter." Made with the "Invisible" Nemo Self-Reducing Straps, concealed by corset-skirt—

344—For full figure of medium height
345—For the taller full figure $3.00

Be a Wise Woman!

Study these various models at your dealer's. Be sure to get the model designed for your figure. Then enjoy the comfort, style and economy which only a Nemo can give you.

Nemo Hygienic Fashion Institute, New York

News of the Religious World

United Charities' Work Shown in Chicago Churches

By the Rev. W. B. Norton.

CHICAGO churches are actively cooperating with the United Charities in awakening interest in the help of the poor. The coöperation consists in the display for a week in a single church of charts and designs exhibiting the work of the United Charities. G. Hartman Bright is in charge of the exhibit, which was designed by Bernard C. Roloff. One of the exhibits is the food supply a dollar will buy when purchased after instruction by a visiting housekeeper, and what it will buy in the hands of an uninstructed person.

The articles of food are displayed, not merely described. Boys' overcoats made out of old jackets, children's stockings made out of large but torn stockings, dresses made over by the instructed and the uninstructed, are all shown. An automatic flashlight displays questions which are commonly asked about the United Charities' work, and after a moment's darkness the answer is flashed back.

The first exhibit was held Jan. 3-8, in the Fourth Presbyterian church; from Jan. 8 to 13 in St. Chrysostom's Episcopal church. The exhibit is now at the Lake View Presbyterian church. Other churches and dates are; Rogers Park Methodist Episcopal, Jan. 17-24; Ravenswood Congregational, Jan. 24-31; Logan Square Evangelical, Jan. 31-Feb. 7; Palmer Park English Evangelical, Feb. 7-14; Irving Park Baptist, Feb. 4-21; Austin Methodist Episcopal, Feb. 21-28. Other churches will show the exhibit during March and April.

BISHOP THEODORE S. HENDERSON

[Photo reproduced by courtesy of "The Continent."]

Bishop Theodore S. Henderson of the Chattanooga, Tenn., area of the Methodist Episcopal church, will be the principal speaker on Tuesday at Chicago day in the Methodist forward movement. The forward movement is nation-wide and each important center is given a day in which its interests are presented. The aim is to secure 250,000 additions to the church and 1,000 who will devote themselves to Christian service as a life occupation. The day meeting, lasting from 9 a. m. to 5 p. m., will be in Grace church, Locust and North La Salle streets, and the evening meeting will be in Orchestra hall, Michigan avenue, between Jackson boulevard and Adams street. Bishop W. F. McDowell of the Chicago area and several other leaders of the church will speak.

The establishment of Bible chairs in denominational colleges and religious work in connection with state universities will be among the subjects considered in the meetings of the council of the church boards of education and the association of American colleges, which will meet this week at the Hotel Sherman. The Presbyterians estimate it will require a fund of $1,000,000 to place a Bible professor in all of the Presbyterian denominational colleges. A campaign to promote the interests of the Christian colleges of several coöperating denominations, which was planned at the annual meeting last year, will be further considered at this meeting and it is expected it will be ready for launching some time during the year. Among the speakers at the association of colleges will be Commissioner P. P. Claxton and Dr. S. C. Capen of Washington, D. C., and Dr. Pritchett of the Carnegie foundation, New York. Presidents of more than 200 colleges and other educational leaders will be present.

Charles Stelzle of New York will speak this evening at the Sunday Evening club in Orchestra hall on "The Call of the New Day." Mr. Stelzle was for eight years a machinist in New York. He later became a Presbyterian minister. He was the organizer and for ten years superintendent of the department of church and labor in the Presbyterian Home Missionary society and superintendent of the Labor temple in New York. He has attended every convention of the American Federation of Labor for years. Last winter he was director of Mayor Mitchel's committee on unemployment. John B. Lord, president of the Ayer & Lord Tie company and a trustee of the Sunday Evening club, will be the Scripture reader. An organ recital will be given by Edgar A. Nelson. Among the anthems by the choir of 100 will be a number by the women's chorus.

The New England Congregational church, North Dearborn street and Delaware place, of which the Rev. John Gardner is pastor, has received a bequest of $8,000 from the estate of Anna Marion Bradley. Five thousand dollars is to be devoted to the beginning of the creation of an endowment for the church and $1,000 will be devoted to the poor.

The Rev. Allison Ray Heaps, pastor of the New England Congregational church of Aurora, Ill., has received an automobile and the Rev. D. T. Denman, pastor of the First Baptist church, Oak Park, received a graphophone from their respective congregations.

A mission for Catholics will open today at St. Mary's church, South Wabash avenue and Ninth street, at the 7 o'clock mass. This week the services will be for women and next week for men. The Rev. David W. Kennedy, C. S. P., and the Rev. Peter J. Moran, C. S. P., of New York, will conduct the mission. A mission to non-Catholics will follow the mission to Catholics.

The Rev. J. E. Crowther of the board of foreign missions, New York, will speak at the Methodist ministers' meeting at the First church, Clark and Washington streets, at 10:30 o'clock. Dr. Crowther has just returned from a visit to Africa. He will speak today at 10:30 in the First Methodist Episcopal church, Evanston, on invitation of the pastor, Dr. T. P. Fenn.

Prof. Errett Gates of the University of Chicago will speak at the Disciples' ministers' meeting at the City club at 10:30 on "Distinctive Elements in Modern Christianity."

Prof. R. R. Lloyd will speak at the Congregationalist ministers' meeting in the Masonic temple at 10:30. His subject will be "Paul's Conversion and its Relation to His Teachings and Work."

The Presbyterian ministers will have a special meeting tomorrow, to which the laymen of the churches are invited. They will meet from 10:30 a. m. to 3:30 p. m. in the Central Park church, Warren and North Sacramento avenues. One of the speakers will be Charles Stelzle of New York.

The speaker at the Baptist ministers' meeting, in the Masonic temple at 10:30 o'clock, will be the Rev. Edward Ellis Carr, editor of the Christian Socialist, who will speak on "The Economic Basis of Spirituality."

The Washington boulevard Methodist Episcopal church, Washington boulevard and Austin avenue, Oak Park, will celebrate its fifth anniversary next Sunday. The Rev. A. S. Moore is pastor of the church. The preachers for anniversary day will be the Rev. L. F. W. Lesemann and the Rev. John Thompson. The church has just completed improvements which include a new Sunday school room, a new heating plant, and the enlargement of the auditorium.

The Bryn Mawr Community church has purchased a site for a chapel and hall at Jeffery avenue and Seventieth street, and expects to build next fall. The pastor is the Rev. A. M. Gardner, who was the director of the missionary exposition held in the Coliseum in 1912, called "The World in Chicago."

Home Mission day will be observed today in the Congregational churches and Education day will be observed in the churches of the Disciples of Christ. The secretaries and members of the home mission board will occupy about forty of the Congregational churches, as the board will be in session in Chicago beginning tomorrow. Other churches are taking advantage of the meetings this week of the church borads of education in securing speakers. The Rev. Thomas Nicholson of New York will speak this morning at the Fowler Methodist Episcopal church, Millard avenue and West Twenty-third street.

MISS MARION FOWLER BINDER

KEESY-LUX PHOTO

Miss Marion Fowler Binder is a young Chicago violinist who appeared at the annual musical program of the Arché club last Friday at Lincoln center. The program was under the auspices of the music department of the club.

SERMONS AND SERVICES in CHICAGO CHURCHES TODAY

BAPTIST.

Calvary, 3947 Michigan-blvd. The Rev. David T. Magill. 11 a. m.: "Introduced to an Angel." 7:45 p. m.: "A Sin Bride."

Hyde Park, Woodlawn-av. and 56th-st. The Rev. Charles W. Gilkey. 11 a. m.: "The Amplitude of Religion." 7:45 p. m.: "Personal Preparedness."

Immanuel, 2320 Michigan-av. The Rev. Johnston Myers. 11 a. m. and 8 p. m.

Memorial, Oakwood-blvd., near Cottage Grove-av. The Rev. Herbert L. Willett. 11 a. m. and 8 p. m.

Western Avenue, Western and Warren-avs. The Rev. Alfred Cookman Drummond. 11 a. m.: "Faith and Doubt in the Present Age." 7 p. m.: "The Divine Appeal."

CATHOLIC.

Holy Name cathedral, N. State and E. Superior-sts. Low mass at 6 o'clock and hourly thereafter, with high mass at 11 a. m.

St. Mary's, Wabash-av. and 9th-st. 5, 6, 7, 8, 9, and 10 a. m., low mass. 11 a. m., high mass, with sermon. 8 p. m., sermon and Benediction.

St. John's, 18th and S. Clark-sts. The Rev. E. L. Dondelinger. 6, 7:30, 9:30, and 11 a. m.

St. Patrick's, Adams and Desplaines-sts. Masses, 5:30, 6, 7, 8, 9, 10, 10:45 a. m. [high mass], and 12 noon. Vespers at 3:30 p. m.

St. Peter's, Polk and Clark-sts. Franciscan fathers. Masses, 5:30, 7, 8, and 9 p. m. High mass, 10:15. Benediction, 8 p. m.

CHRISTIAN SCIENCE.

Sermon subject: "Life."

First, 4017 Drexel-blvd. 10:45 a. m. and 7:45 p. m.

Second, Wrightwood and Pine Grove-avs. 10:45 a. m. and 7:45 p. m.

Third, Washington-blvd. and Leavitt-st. 10:45 a. m. and 7:45 p. m.

Fourth, Harvard-av. and 67th-st. 10:45 a. m. and 7:45 p. m.

Fifth, 4540 Dorchester-av. 10:45 a. m. and 7:45 p. m.

Sixth, 11821 Prairie-av. 10:45 a. m. and 7:45 p. m.

Seventh, 5818 Kenmore-av. 10:45 a. m. and 7:45 p. m.

Eighth, Michigan-av. and 44th-st. 10:45 a. m. and 7:45 p. m.

Ninth, 56th-st. and University-av. 10:45 a. m. and 7:45 p. m.

Tenth, Harper-av. and 57th-st. 10:45 a. m. and 7:45 p. m.

Eleventh, Logan Square auditorium, Logan and Kedzie-blvds. 10:45 a. m. and 7:45 p. m.

Twelfth, Pine Grove-av. and Grace-st. 10:45 a. m. and 7:45 p. m.

Thirteenth, 1350 W. 108d-st. 10:30 a. m.

Fourteenth, Montrose-av. and Paulina-st. 10:45 a. m. and 7:45 p. m.

Fifteenth, Masonic hall, N. Central-av., Austin. 10:45 a. m. and 7:45 p. m.

Sixteenth, Masonic hall, N. Clark-st. and Lunt-av. 10:45 a. m. and 7:45 p. m.

Christian Science Society of the East Side, 10106 Ewing-av. 7:45 p. m.

CONGREGATIONAL.

New First, Ashland and Washington-blvds. The Rev. B. F. Aldrich. 10:30 a. m. "The Rev. George F. Kennedy of Los Angeles, Cal., 7:30 p. m.: "Climbing Ambition or Loving Service?"

Plymouth, 50th-st., near Drexel-blvd. The Rev. Joseph A. Milburn. 11 a. m.

Warren Avenue, Warren and Albany-avs. The J. A. Jenkins. 10:30 a. m. "The Inspiration of the Bible." 7:30 p. m.: "The Dawn of a Tomorrow."

DISCIPLES OF CHRIST.

Austin, Race and Pine-avs. The Rev. Arthur R. McQueen. 11 a. m. and 7:45 p. m.

Evanston, Greenleaf-st. and Maple-av. The Rev. Orvis Fairlee Jordan. 11 a. m.: "A Living Sacrifice." 7:30 p. m.: "Spiritual Preparedness."

Harvey, Turlington-av. The Rev. C. M. Smithson. 10:45 a. m.: "Going Back to Jerusalem." 7:30 p. m.: "Baptism."

Hyde Park, 57th-st. and University-av. The Rev. Edward Scribner Ames. 11 a. m.: "The Religion of a Man and a Woman."

Irving Park, No. 43d-st. and Cullom-av. The Rev. G. W. Winn. 11 a. m. and 8 p. m.

Jackson Boulevard, Jackson-blvd., near Western-av. The Rev. Austin Hunter. 11 a. m. and 8 p. m.

Memorial, Oakwood-blvd., near Cottage Grove-av. The Rev. Herbert L. Willett. 11 a. m. and 8 p. m.

Metropolitan, Van Buren and Leavitt-sts. The Rev. Lloyd T. Miller. 11 a. m. and 8 p. m.

Monroe Street, Monroe-st. and Francisco-av. The Rev. Charles M. Sharpe. 11 a. m.

North Side, Sheffield-av. and George-st. The Rev. Will F. Shaw. 11 a. m.: "Church and World Task." 7:45 p. m.: R. J. Brydon.

EPISCOPAL.

Cathedral of SS. Peter and Paul, Washington-blvd. and N. Peoria-st. Dean Walter S. Pond. 7:30, 9, 10:30, and 11 a. m. and 8 p. m.

Atonement, 5740 Kenmore-av. The Rev. F. S. Fleming. 7:30 and 11 a. m. and 5 p. m.

Epiphany, Ashland-blvd. and Adams-st. The Rev. Herbert W. Prince. 7:30 and 10:45 a. m. and 7:45 p. m.

Grace, Wabash-av. and 35th-st. The Rev. William O. Waters. 8 and 11 a. m. and 8 p. m.

St. Andrew's, Washington-blvd. and Robey-st. The Rev. Benjamin E. Chapman. 7:30 and 10:45 a. m. and 7:45 p. m.

St. Ann's, Kimball and McLean-avs. The Rev. F. E. Bernard. 7:30 and 11 a. m. and 8 p. m.

St. Barnabas, 4237 Washington-blvd. The Rev. R. J. Randall. 7:30 and 11 a. m. and 4:30 p. m.

St. Chrysostom's, 1424 N. Dearborn-st. The Rev. Norman Hutton. 8 and 11 a. m. and 4 p. m.

St. James', Cass and Huron-sts. The Rev. James S. Stone. 8 and 10:45 a. m. and 4 p. m.

St. Mark's, Cottage Grove-av. and 50th-st. The Rev. Burton S. Easton. 8 and 10:45 a. m. and 4:30 p. m.

St. Martin's, Midway park and Waller-av. The Rev. R. H. F. Gairdner. 8 and 10:30 a. m. and 7:30 p. m.

St. Simon's, Leland and Racine-avs. The Rev. Leslie F. Potter. 7:30 and 11 a. m. and 7:45 p. m.

EVANGELICAL.

Bethany, Irving Park-blvd. and Paulina-st. The Rev. William Grotefeld. 10:45 a. m.: German.

St. Paul's, Orchard and Kemper-sts. The Rev. R. A. John and the Rev. Jacob Pister. 10:30 a. m.: German.

JEWISH.

Isaiah, Vincennes-av. and 45th-st. Rabbi Joseph Stolz. 10:45 a. m.: "With Our Young and With Our Old."

Sinai, Grand-blvd. and 46th-st. Rabbi Emil G. Hirsch. 10:30 a. m.: "The Third Word of the Sh'ma."

LUTHERAN.

Augsburg, 75d-st. and Wabash-av. The Rev. W. E. Wheeler. 11 a. m. and 7:45 p. m.

Epiphany, Sacramento-blvd. and Lexington-st. The Rev. C. R. W. Kegley. 10:45 a. m.: "Christ's First Miracle." 7:45 p. m.: "Christ's Follow Me."

Grace, Belden-av. and Larrabee-st. The Rev. T. F. Dornblaser. 11 a. m. and 7:45 p. m.

Our Savior [deaf mute], 2127 Crystal-st. The Rev. N. P. Uhlig. 3 p. m.: "And They Followed Jesus."

Redeemer, Princeton-av. and 60th-pl. The Rev. G. Schuessler. 10:45 a. m.: "The Father's Business." 7:45 p. m.: "Pearl of Great Price."

Trinity, 31st-st. and Lowe-av. The Rev. Arthur H. C. Both. 10:30 a. m.: German. 7:45 p. m.: English the third Sunday of each month.

Windsor Park, Saginaw-av. and 76th-st. The Rev. A. H. Kauh. 10:45 a. m. and 7:45 p. m.

METHODIST EPISCOPAL.

Englewood First, 64th-st. and Stewart-av. The Rev. Jesse S. Dancey. 10:25 a. m.: "Fruits and Roots." 7:45 p. m.: "Nietzsche, Prophet of the God of Force."

First, southeast corner Clark and Washington-sts. The Rev. William Macafee. 10:40 a. m.: "The Man with the One Talent." 7:30 p. m.: "True and False Repentance; Six Bible Types."

Garfield Park, Walnut-st. and Kedzie-av. The Rev. E. B. Crawford. 10:30 a. m.: "The King's Business—Win 190." 7:45 p. m.: "The Scarlet Thread in the Window."

Granville Avenue, Granville and Lakewood-ave. The Rev. C. Lemont Hay. 11 a. m.: The Rev. A. W. Mumford of Homer, Mich. 7:45 p. m.: "From What to What?"

McCabe, Blackstone-av. and 54th-st. The Rev. Martin J. Magor. 11 a. m.: "The Baptism of Fire." 7:45 p. m.: "The Program of Life."

Second German, 26th-st. and Princeton-av. The Rev. Adam J. Loeppert. 10:30 a. m.: The Rev. J. Schatt. 7:45 p. m.: "The Remedy for Our Time."

St. James', 40th-st. and Ellis-av. The Rev. Charles Bayard Mitchell. 11 a. m.: Mrs. Lucy Rider Meyer. 7:45 p. m.: Dr. J. H. Crowther.

NEW JERUSALEM.

Humboldt Park, North California-av. and Le Moyne-st. The Rev. Louis Rich. 11:15 a. m.: "Spiritual Birth."

Kenwood, 46th-st. and Woodlawn-av. The The Rev. Percy Billings. 4:15 p. m.

New Jerusalem, Stewart-av. and 70th-st. The Rev. Percy Billings. 4:15 p. m.

Sheridan Road, Sheridan-rd. near Roksbury-st. 10:45 a. m.

Swedenborg, 3819 S. Ashland-av. The Rev. John Headsten. 4 p. m.: "The Israelitic Church."

NEW THOUGHT.

Silent Demand, 913 Masonic temple. 11 a. m.: "Where Are You Living?" Theodore G. Northrup.

PRESBYTERIAN.

First of Lake View, Broadway and Addison-st. The Rev. Henry Seymour Brown. 11 a. m.: "Is the Church Immoral at the Top?" 7:45 p. m.: "To Those Whose Religion Is Second Hand."

Fullerton Avenue, Fullerton-av. and Hamilton-st. The Rev. F. M. Fox. 10:30 a. m.: "Amening God." 7:45 p. m.: "The Last Word."

Hyde Park, 53d-st. and Blackstone-av. The Rev. Alexander Allison Jr. 11 a. m. and 7:45 p. m.

Normal Park, Yale-av. and 71st-st. The Rev. Olin Mason Cawood. 10:30 a. m.: "The Responsibility of Mercy." 7:45 p. m.: "The Door of Life."

Second, Michigan-av. and 20th-st. The Rev. Charles Frederick Wishart. 11 a. m. and 7:45 p. m.

REFORMED EPISCOPAL.

Christ, Michigan-av. and 24th-st. 10:45 a. m. and 7:45 p. m.

St. Paul's, Adams-st. and Winchester-av. The Rt. Rev. Samuel Fallows. 10:45 a. m. and 7:45 p. m.

SPIRITUALIST.

Beacon Light, 1960 N. Clark-st. 2:30 p. m.: O. A. Thompson. 8 p. m.: Miss Emma Ellis.

Christian Spiritual, 4216 S. State-st. 8 p. m. Divine Wisdom, 1024 Oakdale-av. 7:45 p. m.: "The Super Conscious Mind." Dr. F. Homer Curtiss of San Francisco.

Fraternal, 729 S. Western-av. 2:30 and 4:30 p. m.: J. L. Hashin.

Higher Spiritualism, 903 Masonic temple. 8 p. m.: "The Voice of Knowledge." Mrs. Etta E. Dameson. 3:45 p. m.: Messages.

Newberry, Bush temple, Chicago-av. and N. Clark-st. 2:45 p. m.: Mrs. Julia England. 7:45 p. m.: Mrs. Hattie King.

Occult Science, 3514 Vincennes-av. 8 p. m.: Mrs. A. Brockway.

Second Illinois, 3235 North-av. 2:30 p. m.: Prof. H. M. Flynn. 8 p. m.: The Rev. Felicia Howe.

Spiritual Science, Belmont hall, Clark-st. and Belmont-av. 8 p. m.: Mrs. Nana Bell.

Third Illinois, Drexel hall, Cottage Grove-av. and 40th-st. 2:30 p. m.: Mrs. Matilda Morgan. 8 p. m.: Mrs. Frances Gillette.

Universal, 461 E. 31st-st. 3 and 8 p. m.: The Rev. Marguerite Henry.

SUNDAY EVENING CLUBS.

Orchestra hall, 7: Bible talk. 8: "The Call of the New Day." Charles Stelzle of New York.

South Side, South Park Methodist Episcopal church, South Park-av. and E. 33d-st. 7:45: "Education and Life." John D. Shoop, superintendent of schools, and the Rev. J. P. Brushingham.

West Side, Third Presbyterian church, Ashland and Ogden-avs. 7:45: "Good Citizenship." Judge Charles M. Thomson.

West Side People's Forum, Church of the Redeemer, Warren-av. and Robey-st. 7:45: "Democracy in England." Dr. Stanton Coit.

UNITARIAN.

Third, 3214 Monroe-st. The Rev. Rowena Morse Mann. 10:45 a. m.: "The Ten Commandments."

Unity, Barry-av., near Broadway. The Rev. Fred V. Hawley. 11 a. m.: "Sincerity."

UNITED BRETHREN.

Grace, 72d-st. and Greenwood-av. The Rev. A. E. Wright. 11 a. m.: "The Message and Its Effect." 8 p. m.: "When Money Has No Value."

Weaver, N. Kedzie and Dickens-avs. The Rev. G. C. Whimsett. 11 a. m. and 7:45 p. m.

UNIVERSALIST.

Redeemer, Warren-av. and Robey-st. The Rev. Fred A. Moore. 10:45 a. m.: "Common Sense About Preparedness."

INDEPENDENT.

Advent Christian, 2032 Augusta-st. The Rev. J. A. Downs. 11 a. m.: "Have Adventists Sufficient Reasons for Remaining a Distinctive People?" 7:30 p. m.: "Militarism vs. Peace and Safety."

"All Souls', Abraham Lincoln center, Oakwood-blvd. and Langley-av. 11 a. m.: "The Holy Spirit." Prof. Lewis B. Fisher.

Central, Auditorium theater. The Rev. Frank W. Gunsaulus. 11 a. m.

Moody, corner N. La Salle-st. and W. Chicago-av. Paul Rader. 10:30 a. m.

MISCELLANEOUS.

Bahai assembly, 85. John hall, Masonic temple. 3:30 p. m.: "Necessity of the Confirmation of the Holy Spirit."

Christadelphians, 305 Western building. Randolph-st. and Michigan-av. 10:15 a. m.: P. Wood.

Independent Religious society, Majestic theater. 11 a. m.: "What Is Needed in Chicago." M. M. Mangasarian.

Karma and Reincarnation legion, 819, 410 S. Michigan-av. 3 p. m.: "Origins of the Teaching of Reincarnation." Illustrated.

Society of Anthropology, Corinthian hall, Masonic temple. 3:30 p. m.: "For Temperance and Personal Liberty Against Prohibition and Hypocrisy." Mrs. Minona S. Jones.

Theosophy 116 S. Michigan-av. 3:30 p. m.: "Fire in Myth, Service, and Suggestion." Prof. Julian B. Arnold. 5:30 p. m.: Men's class, Dr. E. B. Beckwith; women, Mrs. Winifred Read. 7 p. m.: Esoteric Bible Study class.

Society of Rationalism, Kenmore theater, Wilson and Kenmore-avs. 11 a. m.: "The Boy Bandits," John Emerson Roberts.

Unity society, 309 Masonic temple. Le Roy Moore. 11 a. m.: "Life and Ministry of Christ," Illustrated.

Workers' University society, Garrick theater. 2:30 p. m.: "A Reply to the Pope's Recent Encyclical Against Socialism, Public Schools, and Modernism."

Y. M. C. A., 19 S. La Salle-st. 3:45 p. m.: "The Way Jesus Won His Disciples." Dr. Frank Gibson Ward, dean of the Chicago Theological seminary.

"Well, I Should Say 'Gets-It' DOES Work"

"Look a' There, If You Don't Think It's Just Wonderful for Corns!"

"Bless my stars, look at it! Look at the livin'! Why, just look at it! That corn came right off—just like peeling a bananas. Put your finger on mine, there—don't be afraid—that's it—feel how smooth the skin is? Well, that's where the corn was. Well, that beats all! That's the way "Gets-It" works on corns, every corn, every time. It's the new, simple way of curing corns. You say good-bye to all foolish corn remedies like bundling bandages, sticky plasters, toe-eating salves, and grave-digging knives, razors and scissors. "Gets-It" stops pain. Applied in a moment. Never fails. Nothing to stick to, hurt or press on the corn.

"Did You Ever See the Like? No Wonder 'Gets-It' Is the Biggest Seller in Corn Cure in the World"

"Gets-It" is sold everywhere, 25c a bottle, or sent direct by E. Lawrence & Co., Chicago, Ill. Sold in Chicago and recommended as the world's best corn remedy by Economical Drug Co., The Fair, Siegel Cooper & Co., Hemmi-Cox Co., Ashlan Drug Co., W. A. Wheeler & Co., Independent Drug Co., Buck & Rayner's Stores, Rothschild & Co., Central Drug Store, Consumers Drug Co., C. R. Wairner & Co., 3300 Cottage Grove Ave., Boston Store, Hartman's, The Public Drug Co.—Advertisement.

SUBSCRIBE FOR THE TRIBUNE

The Notebook of an Ex-Society Editor

BY EDITH BROWN KIRKWOOD

Is Society an Institution or a Merry Game?

ALL this discussion over the gathering of box guest lists and the importance of such news is interesting, particularly to those of us who have had experience in society reporting. It was one of the things tucked away in this note book, which was to be brought out some day.

It has been something of a question in my mind whether society is just a merry game and should be treated as such or whether it is an institution with influences to be considered and responsibilities be met. If it is just a merry game it is not worth the attention paid to it by people in general or the importance the prints attach to it. It is of no more value than a child's game of tag. If it is an institution with something of an ideal and an idea beyond the mere pleasure of the moment, then it is worth public notice and public respect and should respond to the public's notice and respect in kind. Whether or not it is a game or an institution depends much upon the people who compose it.

Personally, just as a reader of a newspaper, I cannot imagine any one's having enough time to wade through a list of box guests, or, as an individual, of caring who sits with whom. But "who sits with whom" is the fabric of which society is made. And society knows it. That is why we have boxes. Otherwise every one would sit in the seats where they can see and hear much better and are less subject to drafts.

* *

When Names Have Value.

If society is as important as the public is led to believe; if it has influence sufficient to make or mar an opera season; if it has the power to send a great art into oblivion by its lack of attention or raise it to immortality by its patronage; if the names of a half dozen women willing to sponsor a great movement can carry it to success, then there is a relative value in names and the manner in which they are grouped is news beyond the mere evening's party. The greatest danger in the public's attaching such importance to any group is to the group itself. Importance is a cloak few can wear gracefully and graciously. A garment of rich folds, soft enough to wrap all those who need protection, it is apt to become a kind of inflated slicker—protection enough to the one who wears it, but cold and hard and slippery on the outside.

Perhaps it may be a bit annoying to have to stop to tell a young woman the names of box guests. It takes but a moment, and I do not understand the annoyance if it is not discussed openly in the box with the guests, but that, as has been seen, is the public attitude of many. The reporter would be less concerned if she felt it was their private attitude also. I think I referred on another occasion to the many Mmes. Jekyll and Hyde where news was concerned."

* *

Good Business and Good News.

The first year of opera in Chicago the newspapers responded to an apeal to use as much society as possible, because "it would help the season." This appeal came from society and managers alike. It was good business and good news, for music and society are the grand opera partnership. Both must be labeled "good" to make the season pay. Music was willing to do its part. Was society? Publicity to music meant the establishing of a career for which it had worked. Publicity to society meant the establishing of a regular opera season for which it had yearned.

When two years ago THE TRIBUNE used a "running story" instead of nightly box lists, although others of the papers carried the lists, constant queries came to my desk as society editor at that time asking the reason why.

"Don't you know that you are losing prestige," said one north side woman of important companies, "by not printing the lists? And sales, too," she went on. "So many of my friends are buying the other papers just for that news, for they like to mark their parties and send them away to friends."

Yes, honestly. Every word is true. You wouldn't expect it outside of Posey county, would you? The difference is that in Posey county they would admit the need of and the desire for the publicity.

* *

She Didn't Mean It.

About the same time I had an interesting experience with a well known woman who begged me not "to mention my name. It really annoys me so to see my name in print that it nauseates me."

Did she mean it? No. Some of them do, but most of them do not. I took her at her word, omitted her name always, and finally after a year one of her intimate friends called me up to ask for her reinstatement.

"But," I explained, "she said it annoyed and nauseated her to see her name in print."

"Well, she didn't mean it and you know she didn't. She came to me with tears in her eyes and said: 'You wouldn't know I'd been to the opera this year.'"

Now if the publicity is of that importance the news incident to it is worth giving with graciousness and frankness.

One of my helpers once came to me at a big entertainment and said: "I can't get the names of that box group over there. The hostess has refused."

The hostess I recognized as the wife of one of the city's best known men. I turned to another assistant and said: "Go to that box, call the hostess by name and ask for her guests. You will get the party. They like to be recognized. It flatters any one to be known in the crowd."

She went. Did she get the group? Of course. The hostess was much pleased and smilingly queried: "So you knew me? How nice."

Just a little trick of the trade. I told you I would take you behind the society scenes.

* *

Needs and Wants Publicity.

Society needs publicity—just as any class or institution wishing to be known today needs the public's attention. Moreover, it wants it, but few within society have the right attitude toward the publishing of society news or the use to which the public prints may be put. As they consider society news personal advertising, so they regard the prints as advertising mediums only. Such a thing as its being a business, subject to business rules, is not dreamed of.

Mrs. Harold McCormick when here was one of the few women with a well enough defined business sense to treat society news getting as a profession, not a personal affront or an appeal to the individual vanity. News she did not wish to give to the public was withheld graciously. News that was ready for the public was given without foolish bickering or subterfuge. There was neither loss of time nor patience in dealing with her and the daily prayer of the reporter is that more of such as she may come along.

Mrs. W. J. Chalmers is another woman of varied interests who meets the reporter frankly—as one business man meets another with whom he has matters to discuss. But they are rare.

Rothschild & Company

Entrances, State, Van Buren & Jackson Sts. Second Floor Entrance From L. Trains

S. H. Stamps With Every Purchase

Advance Showing of New for Spring of 1916

BON TON CORSETS

The smartest and most exclusive of the new spring corsets are shown in our exhibit Monday.

Pictured here are two of the most distinctive of the advanced fashions. A conspicuous feature of the newest designs is the "Freluquet" bust line and the French waist, which impart much beauty and grace to the figure.

The range of styles is most comprehensive, some reflecting all extremes of fashion, others the more conservative features.

The materials are brocade, pink and white, exquisitely crisp and dainty.

The Demi-Corset is one of the spring models that will rank high in favor for the petite figure. Chic in its simplicity; choice of flesh and white materials. Special fitters will see that you get correct model for your figure.

Royal Worcester and Bon Ton Corsets at $1 to $5. *Fourth Floor.*

CHAS. A. STEVENS & BROS.

17 to 25 North State Street, Through to Wabash Avenue

Basement

TOMORROW, in the Basement, we place on sale a great assortment of Women's and Misses'

Coats—Suits—Dresses

Regular $19.50, $22.50 and $25.00 Values, at $10

Included Are 486 Fine Coats, 325 Suits and 263 Dresses

This is a great end of season sale, together with a large purchase, in some cases less than 50c on the dollar. There is a very large variety to choose from; this season's best styles, and very desirable in every respect.

$10.00 FOR $25.00 GABARDINE SUITS, ALL SHADES.

$10.00 FOR $25.00 COATS, FUR TRIMMED, LINEN, ALL SHADES.

$10.00 FOR $22.50 CORDUROY COATS; FUR CHIN CHIN COLLAR; LINED; ALL SHADES.

$10.00 FOR $25.00 BROADCLOTH SUITS, FUR TRIMMED; ALL SHADES.

Special lot of Women's and Misses' Coats, Suits, and Dresses, regular $15.00 values, reduced to..... $5

Special lot of $25.00 and $30.00 Coats, Suits, and Dresses are now reduced to..... $15

New Plush Coats at $17.50, $20.00 and $25.00

A Special Lot of Skirts at $2.95 and $3.95

These are $6.00 and $6.50 values and come in poplin, navy blue and black. The skirts at $2.95 come in mixtures, stripes and plain shades.

$3.95 FOR $6.00 POPLIN SKIRTS.

WASHINGTON SOCIETY by MME. Z.

White House Likes Its Plunge Into the Social Pool

WASHINGTON, D. C.—[Special Correspondence.]—Washington—social Washington, that is—is pleasantly occupied these days in watching the White House plunge into the social pool after an absence of nearly two years. And so far as bathers can judge the White House is thoroughly enjoying itself. As a frivolous young collegian put it, "Almost any time they are likely to carol gayly, 'Come on in, the water's fine!' just like real human beings."

Certainly they seem to be enjoying it, for since the initial pan-American reception on Friday of last week the president and his bride have been going madly. There was their dinner to the cabinet on Tuesday, the new first lady's first "state" dinner party, and on Friday the vice president and Mrs. Marshall's dinner in their honor, and during the coming week the Russian dinner for them, and two diplomatic dinners at the White House, which is rather crowding the state functions.

The cabinet dinner was Mrs. Marshall's first festivity since her recent operation. She did not come to the pan-American reception, and for a while people were asking one another who the woman was who came down the grand stairway on the vice president's arm that night—for the vice president was in his proper place just behind the president in the procession, and he certainly had a woman with him. They passed so quickly that few people had time to recognize Mrs. Redfield, whose husband was out of town and who consequently, since Mrs. Marshall was not able to be present, was promoted to second place in the procession, though she took her own place in the receiving line later.

* *

Receiving Line Test of Endurance.

Mr. Marshall explained to every one that Mrs. Marshall was really perfectly well, but she would have to get her strength back before facing the ordeal of a state reception.

Really, these state receptions are a tax on the physical endurance of the receiving line. It was estimated that 4,000 invitations were out for that reception, and the "entire 4,000," "and then some," appear to have turned out. Presumably the fact that many of the cards are made out to "Mr. and Mrs." or to "the Misses" accounts for the "and then some." The hour named was 9:30, half an hour later than has been usual, and at midnight there were still several hundred massed in the east room, where the line was forming.

Mrs. Marshall really is, however, practically well, as the vice president said—witness the fact that she has slipped into her place as the first of the cabinet hostesses to entertain the president and his bride after it had been announced that she would not be able to do so and that that honor would fall to the Lansings. The Marshalls were expected to wait and come in at the end of the cabinet round of dinners, but they didn't.

Outside of the vice president and Mrs. Marshall and ten cabinet members and their wives there were only about a dozen people invited to the dinner to the cabinet. One of Mrs. Wilson's brothers made his White House début on that occasion, and Gov. and Mrs. Fielder of New Jersey came down for the event. Mrs. Marshall Field was one of that ultra-exclusive party; so were Mr. and Mrs. Charles H. Crane.

* *

Cabinet Women Miss Ball.

There was considerable disappointment that none of the White House contingent showed up at the charity ball Monday night. In fact, I do not recall seeing a single one of the cabinet women there, which is really rather remarkable. Most of them seem to have had dinners on that night, either as guests or hostesses, but dinners do not collide seriously with a charity ball. One assumes that the Children's hospital—charity balls may be given for divers and sundry philanthropies, but in Washington "the" charity ball is always given for the Children's hospital—is not one of Mrs. Wilson's pet charities.

It is understood that the President and Mrs. Wilson have promised to attend the southern relief ball next week, but why wouldn't they with Virginia vociferously claiming them both as its children and as among the brightest jewels in its crown as "mother of presidents"?

Everybody is still discussing the pan-American reception, and practically everybody is agreeing that it is quite the prettiest party of the present administration and admitting that it compares favorably with those of previous régimes. There seems to be a difference of opinion as to whether the president or his bride was the more nervous, but, whichever it was, the nervousness wore off soon, and Mrs. Wilson was greeting all comers with a graciousness that seemed to win every one.

* *

New Faces in the Line.

Certainly she looked lovely and most bridelike in her white and silver brocade and her single orchid! That one orchid was characteristic of the decorations. There were flowers in each of the state rooms, but not a great many—no lavishness, no overloading—in fact, decidedly fewer than has been usual at White House functions.

Mrs. Wilson, by the way, was a long way from being the only debutante on the receiving line. Mrs. Lansing, who stood next to her, and Mrs. McAdoo, who was third, were equally making their first appearance as cabinet women on the White House receiving line. So, too, was Mrs. Gregory. So "the line" had been pretty much made over since the last big reception at the White House, and veterans were much of the opinion that it was the prettiest line the White House had had for years.

Getting past the line, one realized that when 4,000 are invited in this democratic country some of the 4,000,000 are likely to get mixed up with the cream of the 400. There were women in high necked dresses and men in low necked collars. The diplomat in gold lace and the embassy chatelaine in splendid brocade and diamonds rubbed elbows with somebody's country cousin in shirtwaist and Sunday best frock coat.

* *

Kicking Trains About.

There was an attractive little girl, she looked about 15, whose long curls came from beneath a regular old-fashioned coal scuttle bonnet, made of flowered silk to match her high waisted frock. She was obviously a South American visitor, and she was distinctly attractive, though nobody seemed to know her outside of her own party. If she was at the Charity ball Monday night she realized the sweetness of "the sincerest flattery," for some one else without her exotic charm or her youth to carry it off, tried to imitate the getup, with lamentable results.

Then there was an elderly woman, in a low cut gown and fairly ablaze with diamonds—apparently real judging from their old fashioned settings—whose efforts to kick a recalcitrant train into place revealed in place of decorus evening footwear, a pair of stout white canvas low shoes that would have looked more in place on a tennis court.

NEWS OF CHICAGO SOCIETY

(Continued from page two.)

The Dearborn Seminary Alumnæ association will hold its annual luncheon at the Hotel La Salle tomorrow, when Miss Harriet Walton will sing a group of songs written by Miss Elizabeth Lobdell, both young women being members of the association.

Mrs. Slason Thompson will open her home, "Seven Cedars," at Lake Forest for a series of five musicals to be given Mondays, beginning tomorrow. Miss Priscilla Carver is to give the programs.

Mr. and Mrs. Henry S. Robbins will give a dinner-dance on Jan. 21 in the Saddle and Cycle club. The affair will be in honor of Miss Edith Harrison and Miss Helen Farwell.

Mrs. Bryan Lathrop and Mrs. Joseph G. Coleman are directing a Sunday evening musical to be given next Sunday in the auditorium for the benefit of the Italian Red Cross. Count Bolognesi, Italian consul in Chicago, is promoting the event.

Miss Mary MacDowell will address the Earle School and Community club in the auditorium of the school, Sixty-first street and Hermitage avenue, on Friday evening. Her subject will be "Human Welfare, a City's Duty."

MISS IRENE AMELÉ MASON
DEBUTANTE ELECT

Miss Irene Amelé Mason will give a reading at the meeting of the West Side Conversational club on Tuesday afternoon. She is a young Chicago amateur elocutionist.

PERSONALS.

Mr. and Mrs. Charles Pope, 1040 Lake Shore drive, have gone to Palm Beach, Fla., where they plan to pass the rest of the winter.

Mr. and Mrs. Frederick W. Rawson and their children, 1550 North State parkway, have gone to California. Mr. Rawson will return in a few weeks, but Mrs. Rawson and the children will stay in the west the remainder of the winter.

Mrs. Arthur Ryerson and her daughter, Miss Suzette Ryerson, have come west from Cooperstown, N. Y., to pass the remainder of the winter.

Mr. and Mrs. Lawrence Ackermann Meeker of Hamilton, Ont., will arrive here tomorrow for a visit with Mr. Meeker's mother, Mrs. George Meeker, and Mrs. Meeker's aunt, Mrs. Charles Wesley Dempster. They are to remain for a week.

Mrs. John R. Winterbotham will leave for California on Tuesday. She has been the guest of her sister-in-law, Mrs. John Grenville Mott of Highland Park, for some time.

Mrs. Robert Wheeler and her two children of 424 Oakdale avenue and her sister, Mrs. William Waller Jr., and her children, of 45 Banks street, have gone to visit their father, Mahlon D. Thacher, in Pueblo, Colo.

Mrs. Julius Rosenwald, 4901 Ellis avenue, will give the first of a series of musicals on Monday, Jan. 24.

Mrs. Ernest R. Graham, 1326 Astor street, who has been one of the many victims of the grip for several weeks, is now able to be out again.

Mrs. Russell Tyson, 20 East Goethe street, went east a few days ago for a short trip.

Mr. and Mrs. Stuyvesant Peabody are being congratulated upon the birth of a son. Mrs. Peabody formerly was Miss Anita Healy.

Mr. and Mrs. Warren M. Salisbury will depart for Palm Beach, Fla., either the latter part of this month or the first week in February. Preceding their stay there they expect to be in Havana for a time.

Mrs. Edward L. Hasler of Lake Forest, accompanied by her young daughter, arrived in Quebec on Tuesday and will remain there for several weeks.

Mr. and Mrs. A. O. Mason and Miss Blanche Mason of Highland Park have gone to California. Mr. Mason will return in four weeks, but Mrs. and Miss Mason will remain until spring.

Miss Marion Mason is visiting her brother and his wife, Mr. and Mrs. Norman Mason, in New York. She will return to Highland Park on Jan. 15.

COLONIAL THEATRE BEAUTIFUL

TWICE DAILY Including Sundays
Evenings 8:15. Matinees 2:15.
Evgs. and Sat. Mats., 25c, 50c, 75c, $1, $1.50, $2. Other Mats., 25c, 50c, $1.
Tickets for Last 14 Days NOW ON SALE

Owing to The Unprecedented Demand For Seats The Management Has Been Compelled To Extend The Engagement For Two More Weeks. It Will Positively End on Saturday January 29th

LAST TIME SAT. JAN. 29

5,000 SCENES — 18,000 PEOPLE

THE BIRTH OF A NATION

COST $500,000.00 — 3,000 HORSES

"THE BIRTH OF A NATION" WILL NOT BE SHOWN AGAIN IN CHICAGO OR VICINITY

Enjoy the Convenience of a Chirge Account—Apply at Credit Office, Fourth Floor

Notion Dept. Specials — Main Floor

Acme Kimonoset dress forms, can be packed in small space, sizes 32 to 44 in. $1.98

John J. Clark's mixed cotton, black or white, 200-yard spools. Monday, 12 spools for 22c

Featherstone hose supporters, 3 and 3½ inch grips, at 31c

Warner's Rust-Proof finished Corset Jeans, black and colors, 12 spools, 31c. May each, 7½c

Warner's Chicago featherbone, black or white, doz. pds., 7½c each.

Compressed sanitary napkins, can be carried in handbag, 12 for 35c; each, 3½c

"A STORE FOR EVERYBODY"

HILLMAN'S

STATE & WASHINGTON STS.

Artists' Needs at Savings — Third Floor

Grumbacher's celina colors, 12c tint, at 9c

Hankern's or Shaver's Roman gold, at 39c

China marking pencils at, each, 4c

American oil colors, double tube, at 6c

Hillmann's liquid bright gold, at 16c

Hillmann's Roman or unflawed gold, at 24c

Winsor & Newton oil colors, class "A," now at 7c

Palette knives, 3½ inch length, at 10c

La Croix china colors, 15c tint, at 13c

Fry's china colors, 20c and 25c tint, at 14c

Turpentine, ounce bottle, at two 6c

Burnishing brushes, 20c values, at 12c

New York Maker's Surplus Stock of Blouses

The entire stock of New York's leading manufacturer bought at a price which enables us to offer what we consider the greatest blouse values of the season. 5,000 blouses, in more than fifty distinct models to choose from. Every blouse is the season's newest and most wanted styles.

Blouses of silk radium lace, georgette crepe, pussy willows, plain, striped and plaid taffetas, silk chiffon, silk shadow laces, embroidered crepe de chines, lustre silks, dainty combinations of silk radium lace and chiffon, crepe de chine and georgette crepe, lace and taffeta, and tinsel lace and satin.

$2.65 Values to $5.00

In the delicate evening shades of maize, flesh, coral, rose, Nile green and white. Suit shades, navy, brown, green, and black. Blouses for every occasion; street, evening and afternoon wear.

In a complete range of sizes from 36 to 44. To give a detailed description of these blouses would be utterly impossible. All we say is come prepared to buy the greatest values offered this season in blouses, and we guarantee that you will not be disappointed. Blouses that would ordinarily sell at prices ranging from $4.00 to $5.00. Choice, in this sale, at $2.65.

Final Clearance Sale Prices on Women's Coats, Suits and Dresses

Again we have gone through our stocks and marked all our women's winter garments at prices so low that we are bound to effect an immediate clearance. This means that you can come here Monday and find the garments you desire at ridiculously low prices. *Second Floor.*

Note These Clearance Prices on Women's Winter Coats

All coats formerly priced to $12.50 now at	*All coats formerly priced to $17.50, now at*	*All coats formerly priced to $30.00, now at*
$5.00	$7.50	$15

Women's Winter Suits at Less Than Half Price

All suits formerly priced to $15.00, now at $5.75

All suits formerly priced to $20.00, now at $9.75

All suits formerly priced to $30, now at $14.75

Women's Silk & Wool Dresses at Less Than Cost to Make

All dresses formerly priced to $10.00, now at	All dresses formerly priced to $15, now at	All dresses formerly priced to $20, now at
$5.00	$7.50	$9.75

Wanted Silks at Low Prices

Main Floor.

36 inch white silk mixed habutai, for waists, shirts and undergarments, 58c value, yard, 36c

32 inch tub silks, for waists and shirts, in the most desirable stripe effects, Monday, per yd., 55c

40 inch crepe de chine, in all the evening and street shades, plenty of white, flesh and black; suitable for dresses, waists and lingerie; $1.39 quality, yard, 89c. CHOICE 89c YARD

35 and 32 inch stripe taffetas and messalines, in new combinations, for dresses, waists and trimmings; $1.25 value, Monday special at, yard, 89c.

Double width satin charmeuse, in purple, gray, American beauty, sand and lavender; $1.00 grade at, yard, 65c

40-inch silk-and-wool poplins and canton crepes, black and all popular street shades; $1.25 grade, yard, 89c

40-inch silk Georgette crepe, full range of colors; of a fine quality. Monday, on sale at, the yard, 98c

36-inch gros de londres, soft lustrous, two-toned effects, suitable for evening frocks; $1.48 grade, yard, 98c

Black Silk Specials

35 inch black all boiled taffeta; 85c quality at, yard, 68c

35 inch black chiffon taffeta; $1.00 grade, Monday, yard, 79c

35 inch black chiffon taffeta; $1.50 grade at, yard, 95c

35 in. black satin messaline, imported from Cairo, Italy—a soft, lustrous silk that should sell for $1.50; Monday, per yard, $1.05

Special Values in Dress Goods

Wool mixed challis, in polka dots, plaids, stripes, figured and border effects, on sale Monday at, yard, 19c

All wool storm serge, in the most desirable street shades; regular 50c value, priced for Monday at, per yard, 39c

42 inch all wool satin finished charmeuse, soft and clinging, in most desirable shades; $1.25 grade, yard, 89c

54 inch all wool serge, finely woven, light and dark browns, blue, grays, greens and black; $1.48 values, yd., 98c

50 inch all wool chiffon broadcloth, newest shades, including navy, Copenhagen, green, African brown, Copenhagen, gray and black; $2.50 quality, on sale Monday at, per yard, $1.48

Sale of Sample Hosiery for the Entire Family

A sale of hosiery for men, women and children, comprising the entire stock of samples of a leading hosiery jobber, which we bought at about half price, offered in Monday's sale in three great lots. *Main Floor.*

Lot 1—19c Hose 10c

Men's medium and heavy weight cotton half hose, women's medium and heavy weight cotton hose, and children's fine black cotton ribbed hose, full seamless; worth 19c; Monday at, pair, 10c

Lot 2—35c Hose 17c

Children's wool ribbed black hose, men's black oxford and natur'l color cashmere and cotton and lisle half hose, women's cotton lisle, wool and fiber hose; worth to 35c; Monday only, per pair, 17c

Lot 3—50c Hose 28c

Children's fine black cashmere hose, women's black cashmere and wool hose, lisle, silk lisle & fine cotton hose, men's cashmere half hose, etc., worth up to 50c, Monday only, the pair, 28c

Save on Flannels and Bedding at These Prices

Basement

7½c outing flannels, excellent weight and good style, at, yd., 4c

10c outing flannels, superior grade, in all styles, yd., 6½c

12½c kimono flannels, 27 in. wide, warm & fleecy, all styles, yd., 7½c

7½c Canton flannels, bleached, splendid nap, Monday, yd., 5c

12½c dress percales, yard wide, all desirable styles, in light and dark patterns, mill remnant lengths, Monday, choice at, yard, 7½c

79c hemstitched sheets, bleached, 81x90, seamless, at 55c

15c hemstitched pillow cases, 45x36, match sheets, ea., 11c

18c art ticking, 32 in. width, all mill lengths, yard, at 10c

10c brown sheeting, 39 inch width, fine close weave, yd., 6½c

$2.50 cotton blankets, 100 pair in 72x84 inch size, tan only, choice, Monday, per pair, $1.59

$3 woolnap blankets, 74x80 size, plain white or tan only, slightly soiled, while they last, pair, $1.79

$3.00 comforters, full size, made of figured silkoline or sateen, a wonderful value, at, each, $1.98

$2.50 comforters, extra size, of figured silkoline, stitched or tufted, while 300 last, each, $1.79

Specials in Linens and White Goods: Main Floor.

$3.00 table cloths, full bleached, satin finish cloths, 70x70 size, pretty round designs (limit of 3 to a customer), each, $1.59

$2.50 bedspreads, extra size, fine Marseilles patterns, pearl hemmed, (limit of 4 to a customer), Monday, each, $1.69

$1.25 all linen damask, bleached, 70 in. wide, yd., 89c

25c bath towels, 22x44, bleached and hemmed, each, 19c

15c white plisse crepe, 30 inch width, at, yard, 11c

15c all linen toweling, bleached, close weave, yd., 11c

$2.00 longcloth, yd. wide, 10 yard bolt for $1.19

15c nainsooks, 36 inch wide, mercerized, fine weave, yd., 10c

"Louise" Flower Trimmed Dress Hats at $5.00

The most striking and fashionable hats are these charming new "Louise" models made of flowers; artistically trimmed; we illustrate one of the fifty handsome styles now on display. *Third Floor.*

These "Louise" hats are exclusive models—every one is an individual style; a choice assortment of colors such as old rose, French blue and the popular pastel shades. Hats of this style and character should sell at from $6 to $8. The "Louise" hat is sold at Hillman's only in Chicago at $5

New Models in Untrimmed Satin Hats $1.95

We just received from the East a large shipment of the new models in satin hats for immediate wear; variety of becoming styles to choose from in large, small and medium shapes; all new colors, also black and white; exceptional values at our Introductory Sale price of $1.95

Wilton Velvet Rugs, $10.90

Fourth Floor

Wilton velvet rugs, mill trial samples and seconds, size 9x12 ft.; in small figured and floral patterns; worth $17.50, Monday clearance at $10.90

$35 Royal Wilton sample rugs, 9x12 ft. size, heavy and finely woven, new patterns and color combinations—durable rugs at $24.50

Body Brussels rug stripe, 27x54 inch travelers' sample sections of 9x12 ft. rugs, worth $1.75 a yard, special, each, 98c

Royal Wilton sample rug sections, 3 yds. long, elegant stripe for hallways and bedrooms, ea., $1.79

Inlaid linoleums, odd rolls, in neat tile and wood effects, fast colors; 85c value, special, yard, 64c

Cork linoleum, 4-yard width, covers most kitchens without piecing, 70c square yard, value, 44c

Scrim Curtains, $1.45

Fourth Floor

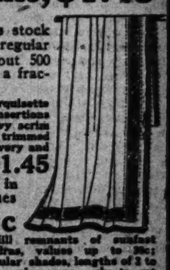

Purchase of a mill's surplus stock of scrim curtains at less than regular price enables us to offer about 500 pairs of up-to-date curtains at a fraction of their value.

The lot consists of voile and marquisette curtains with 1, 2 and 3 inch lace insertions and neat edges; others made of heavy scrim with allover drawnwork blocks and trimmed at edges with ball fringe; in whites, ivory and ecru; all sufficiently long for ordinary windows; Monday, pair, $1.45

Remnants of curtain nets, in filet and novelty weaves, values from 39c to 50c (no remnants cut), at, yard, 25c

Mill remnant lengths of hemstitched curtain scrims and voiles that sell up to 25c, lengths of 3½ to 7 yards; while 1,000 yards last, choice, yard, 9c

Mill remnants of sunfast madras, values up to 35c; popular shades, lengths of 1 to 4½ yards; come early to get a good selection, yard, 15c

Chocolates at Half Price

Main Floor

In order to introduce the superior merits of our Beverly chocolates and bon bons we will place on sale Monday 5,000 half-pound boxes which sell regularly at 20c, while they last, per box, 10c

PEANUT BRITTLE

Our 20c quality, 5,000 lbs. on sale tomorrow (limit of 5 pounds to a customer), specially priced for 10c

this sale at just half, per pound, 10c

Fine Old Wines, Gal. $1.19

Fifth Floor

Fine old commissary wines—port, sherry, Angelica, tokay or muscatel—a direct shipment from the vineyards of the Italian-Swiss Colony Co., fully matured in wood and guaranteed absolutely pure; put up in gallon glass containers, priced for Monday's selling at $1.19

Wine & liquor combination, $1

A combination of 1 bottle of brandy or kummel and your choice of 1 bottle of port, sherry, Angelica or claret wine, and 1 bottle of blackberry wine, this 3-bottle combination, $1

3-star pure California grape brandy, gal., $2.75; half gal., $1.40

First Payment Secures Any Standard Sewing Machine

Fourth Floor

Monday we offer 50 sewing machines on an easy payment plan extraordinary for its liberality—pay 50c down and the balance in monthly or weekly payments. Every standard make machine included in the lot, most of them new. 50c payment insures delivery to your home of any machine you choose.

Clarke Rotary, formerly $45.00, Monday at $37.50

Cleveland,	$28.50	Singer at	$22.75	Howe at	$18.75
Paragon,	$32.50	Wizard at	$16.50	Domestic	$15.50

Big Values in the January Grocery Sale

Monday we offer extraordinary values in our Grocery dept. It will pay customers to stock up at these prices, which are in most cases less than wholesale cost.

Fifth Floor.

Flour—Gold Medal brand— ½-bbl. sack for $1.53

10lbs. Granulated Sugar with $1.00 grocery order, (soap, flour and meat excepted), tomorrow for 49c

Butterine—Swift's Sport Flake or Dewey's Delight— 2 lbs. for 25c

Delicious Home-made Doughnuts, made of the best and finest ingredients—Hot from our own bakery—2 dozen for 25c

Swift's Dixie Squares Bacon, tomorrow, lb., 13½c

Kirk's American Family Soap—6 bars to box. Monday, box, $2.69

Sweet Sugar Corn—fine pack. Aurora brand—doz. cans, for $1.39; 3 cans for 27c

Fancy pack Tomatoes—Spring Valley brand—doz. cans, $1.45; 3 cans for 35c

Rice—fancy large head—special, Monday, 5 lbs. for 35c

Pumpkin—Wisconsin early—12 cans, 27c; 6 cans, 14c

Oranges—large California Navals—dozen, 35c

Fancy Pack Grapefruit—Monday, per dozen, 50c

Frankfurts—our finest quality—2 lbs. for 25c

Fancy Santa Clara Prunes—5 lbs., 27c

Free In order to enable our customers to grind their coffee fresh as wanted, we will give away, free, tomorrow, the well known Arcade Coffee Mill with glass receiver holding 1 lb. of coffee, as shown in cut—no better grinder made—with purchase of 82 or more in Tea & Coffee dept.

TEA AND COFFEE SALE

Our reg. 40c Java & Mocha type coffee, lb., 27c

Our regular 30c Golden Santos coffee, lb., 19c

Our regular 70c Bulk Teas, any variety, lb., 43c

Electrical Appliances on Easy Terms

A purchase amounting to $10.00 or over of the following electrical items entitles the purchaser to the privilege of easy payment terms as low as $1 down, balance in small weekly payments.

4th Floor.

Nickel plated bread toasters, at $1.95

Hot point electric irons, nickel plated, at $3.50

Electric hot water heater, pint size, at $3.50

Nickel plated electric irons, at $2.25

Electric shaving mirror, priced at $3.50

Electric stoves, 5 inch size, at $3.50

Hot point boudoir set, at $4.00

Hot point oblong electric grill, $4.50

Electric water heater, qt. size, $6.50

Hot point chafing dish, at $10.00

Electric flower baskets, at $3.95

Hot point elec. percolator, $6.00

Hot point grill and stove, at $5.00

Majestic electric heater, at, $6.00

Beautiful Floor Lamps finished in gold or mahogany, handsomely turned in fluted design, with 28 inch fancy shape silk shade in either red, old rose or gold, full lined, this lamp stands 6 ft. high, is fitted with 2 light socket, a rich addition to any room, Monday, $25

$25.00

If Your Eyes Need Attention, Consult Our Optometrist, W. L. Chaney, Office, Second Floor

NEW YORK SOCIETY

Miss Maud Kahn Makes Debut in Lavish Setting.

NEW YORK.—[Special Correspondence.]—If something did not always come along to contradict flatly what one has laid down as a categorical assertion a week previous-ly, there would never be any chance for withdrawal, contradiction, argument, and there would therefore be no progress in New York society columns. After I have said at the top of my voice that debutante

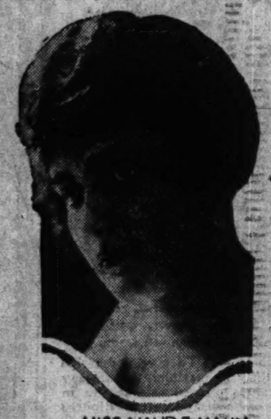

MISS MAUD E. KAHN

affairs are getting simpler, along comes one that has everything "faded" up to and including the Newport fête of the Vanderbilts two seasons ago, so far as expense and elaborateness go.

Miss Maud E. Kahn came out last week with such a party as not many debutantes can boast to their credit. Her parents, Mr. and Mrs. Otto Kahn, entertained for her at Sherry's, but the people who provided the entertainment were no such unprofessionals as mere parents. Such well known people as Caruso, Yvette Guilbert, and Pavlowa took this matter in charge.

The two floors of Sherry's were used for the affair, including the small ballroom and tapestry room on the first floor. Supper was served in them. In the large ballroom on the second floor and in the adjoining suites the entertainment and the dancing took place. A platform ran in a semicircle round the edge of the ballroom. It was draped in red velvet and set with two rows of chairs. On the floor level there also were chairs, and these, too, were arranged as in an amphitheater. Pavlowa opened the program at 11:30 o'clock. A thousand guests witnessed the performance.

Dancing Follows Program.

Six attendants in colonial costume, with powdered wigs, held a silken rope so that it outlined a half sphere. Inside of this Pavlowa danced. Mr. Caruso and Mme. Guilbert appeared on a dais erected at the west end of the ballroom. They sang to the accompaniment of a piano. After the program the floor was cleared for dancing and the conservatory was opened. Here pink begonias blossomed, and little yellow canary birds were made to violate the hours for canary bird labor and work at night.

The guests included Mr. and Mrs. August Belmont, Mayor and Mrs. Mitchel, Mr. and Mrs. Cornelius Vanderbilt, Mr and Mrs. W. K. Vanderbilt, Mr. and Mrs. Henry Clews, Mrs. Hermann Oelrichs, Mr. and Mrs. Walter Damrosch, Mr. and Mrs. de Boriano, Mr. and Mrs. Orme Wilson Jr., Mrs. Norman Whitehouse, and Mr. and Mrs. Philip Lydig.

Backing up my ill timed remark that good taste demanded simplicity in entertainments for debutantes, Mrs. William B. Leeds on this same evening entertained for her young niece, Miss Constance Moore. She took 200 guests to the theater. She leased the little bandbox opera house for the occasion and had a bill given of four one act plays selected by herself. After the performance she took her 200 guests to the Colony club for supper and dancing. They had all been entertained previously at dinners.

* *

To Eclipse Venetian Fete.

The season for the rich and elaborate entertainments is on. One is to be given on Feb. 11 that promises to eclipse the famous Venetian fête given by the same people two years ago. It is under the auspices of the Beaux Arts Architects and is called the Ball of the Gods.

The scene will represent an abandoned temple on the island of Cyprus to which Sibyl will give an incantation summoning the gods of Egypt, Hindustan, and Greece. Isis will arrive in a bark and will be accompanied by Anubis, the god of death. She will be mourning the demise of Osiris. A legend will be enacted in the course of which Osiris will be revived to life. He will then receive the gods of Egypt who come to do him honor. As they disappear other guests, the great Triad of Brahma will appear.

The spirits of the night will waft the Hindu gods from the stage. Heralded by Aurora, the nine muses will then appear escorting Apollo. The twelve Olympian gods will follow, Artemis followed by huntresses, Poseidon by sea nymphs, Hera by peacock maidens. Miss Marjorie Curtis, the famous beauty of the unmarried set and also a close friend of Mrs. George Gould, will be Aurora, Mrs. Lydig Hoyt Proserpine, and Mrs. John Jacob Astor Hera.

* *

Ghost Quits Astor Place.

An important society item has reached me via London. The ghost of Ann Boleyn has vanished from Hever castle. This is the seat of the new American born English baron—William Astor. It has long been the custom of the ghost to cross the old bridge across the river at midnight during Christmas week. This year she did not appear, and the explanation given is that she is displeased. Baron Astor, although he has become English, cannot forswear a native born predilection for things new and in good repair. He therefor had the dilapidated old bridge torn down and replaced by one exactly like it except for its newness. To the minutest detail the bridges are the same, but the ghost, who has a sensitive nature, was outraged by the change and declines to use the new bridge.

The castle is in Kent, and, like all the country round about, is full of historical memories. It is moated, towered, and battlemented, but in good repair. That is to say, Mr. Astor made it so. He may have disturbed untold ghosts and offended them, for he put in an Italian garden and an artificial lake of forty-five acres and surrounded by landscape, beautifully tufted and landscaped. He dug an artesian well, established a reservoir, and put in an electric power house. The practice of using candle light is forever abandoned in Hever castle, calamitous as this may be to any ghost. One of his piggeries alone cost $1,500. The floor of the dairy is inlaid with Italian mosaics and a richly carved fountain plays in the center. Guest houses are built outside the castle and cunningly connected with it.

Several hundred thousand dollars have been spent in putting in these repairs, and yet the neighborhood, as well as the ghosts, half resent them. You may say what you please about preserving the atmosphere of a place, you can't well accomplish this by putting in anything so foreign to the spirit of early England as an electric light and a bathtub.

* *

Entertained at Ottawa.

Mr. and Mrs. Cornelius Vanderbilt left last week in their private car for Ottawa, Ont. They were accompanied by Mrs. Lawrence Townsend. They will be the guests of the Duke and the Duchess of Connaught at Government house for a week. They attended the opening of parliament and the state dinner at Government house.

NEWS OF THE CHICAGO WOMEN'S CLUBS

(Continued from page three.)

Tomorrow the Buena Park Catholic Women's club will give a social hour to its members at the Dixie tearoom, 4528 Sheridan road.

On Tuesday Mrs. Harry Stafford will entertain the travel class of the Ravenswood Woman's club at her home, 4426 North Ashland avenue. The papers to be read will be "Italian Gardens," by Mrs. Robert D. Starr, and "Hill Towns of Italy," by Mrs. Harry C. Ellis.

"American Art" will be the subject at the North Shore Woman's club meeting on Thursday, at 910 Sheridan road. At the morning session there will be a discussion on "Art vs. Science." In the afternoon there will be addresses on "American Art and Artists," by Miss Giselle D'Unger, and "How to Study a Picture," by Miss Cora Freer.

Mrs. Collingwood Tucker will give a lecture recital tomorrow at the North End club. Mrs. George C. Rice will be hostess. The parliamentary class, conducted by Mrs. George Plummer, will meet in the club parlors at 12:30 o'clock.

WEST SIDE CLUBS.

At the Tuesday club on Tuesday afternoon, with Mrs. R. W. Forrester of 3040 West Huron street, Mrs. J. A. Walkup will give a paper on "The Adirondacks."

The meeting of the Wicker Park Woman's club on Tuesday will be a guest day. Walton Pyre will give "School for Scandal."

At the meeting of the West End Woman's club on Friday "The World's House of Representatives" will be the subject by Prof. Edward J. Ward of the University of Wisconsin.

The Woman's auxiliary of St. Mary's of Nazareth hospital will hold the first of a series of card parties on Wednesday afternoon at 2 o'clock in the hospital lecture hall. Mrs. Kickham Scanlan is president and Mrs. D. A. Orth social chairman.

The Altrui club will hold the next regular meeting on Thursday at the home of Mrs. M. A. Henderson, 4714 Milwaukee avenue.

There will be a meeting of the Parent-Teachers' association of the John Marshall elementary and high schools on Thursday afternoon.

The West End Mothers' council will have a special meeting at the residence of Mrs. C. A. Parker, 3418 Fulton street, on Wednesday at 2:30. Miss Benton will give an illustrated lecture on Chaucer. The regular meeting will be held at the Art institute on Thursday at 2:30 o'clock.

Tomorrow the Woman's club of Austin will celebrate its twentieth anniversary. It will be past presidents' day, and the topic is "The World Is My Neighbor."

Temple Judea auxiliary will hold an open meeting today at the Douglas Park auditorium at 2:30 p. m. Judge Henry Horner will be the speaker. Dancing will follow. Arrangements are being made for a leap year dance Feb. 20.

The Matheon club will meet on Saturday afternoon at the Austin Masonic temple. Mr. Hardy of Northwestern university will read "A Certain Rich Man."

At the Avondale Parent-Teachers' association meeting on Thursday at 2:30 p. m. in the assembly hall, Dr. John Dill Robertson will speak on "An Ounce of Prevention is Worth a Pound of Cure."

At the Chicago Commons Woman's club Dr. Janet Gunn will give a talk on "Deficiency in Children."

On Tuesday the West Side Coeducational club will meet at the Illinois club. Mrs. F. L. Fairchild will be in charge of the program. The music study class will meet on Thursday at the home of Mrs. D. A. Orth, 3827 Washington boulevard.

Mrs. H. A. Clapp will entertain the Keystone club at her home, 344 Hamlin avenue, on Wednesday.

SUBURBAN CLUBS.

Dr. Samuel A. B. Mercer will speak on "The Christian and Non-Christian Outlook on Life" for the Bible department of the La Grange Woman's club tomorrow at 2:30 p. m. On Tuesday at 2:30 p. m. Mrs. George W. Plummer will conduct the meeting of the parliamentary law department.

At the Arlington Heights Woman's club meeting on Wednesday afternoon Mrs. John H. Veit will give a travelogue on "Austria-Hungary."

On Tuesday the drama study class of the Maywood Twentieth Century club will meet at the home of Mrs. J. R. Cheasbro, 201 South Second avenue, at 2:30 p. m.

The Woman's Club of Hinsdale will meet on Tuesday at 2 p. m. The Bible department program will be: "The Bible Literature," Mrs. David Hueston; "Interpretive Reading," Newton B. Knapp; "Review of Paper," the Rev. Clarence T. Brown; sole, Mrs. George McLeroy. At the travel and art class meeting in the morning at 10 o'clock there will be papers on "Mexico, Customs and Characteristics," by Mrs. Otis Wells Smith, and "A Mexican Martyr," by Mrs. Robert Beaty.

Tomorrow the Maywood Woman's club will visit the Art institute to view the exhibit of French paintings. Mrs. Herman Hall will lecture, beginning at 2:30 p. m.

The Woman's Club of Berwyn held its annual election of officers on Friday, Jan. 7. Mrs. Geneve Boom Beckham was chosen president.

Wednesday will be educational day at the Downers Grove Woman's club. Miss Lucie B. Morse of the Kindergarten Extension association will address the club and the Rev. James F. Jenness will speak on "The Greatest Business in the World."

Drugs at Savings

Fourth Floor—Dearborn Street

Lavoris antiseptic solution, 50c bottle, specially priced for Monday at 29c

20 Mule Team borax, 5 pounds, 29c
Tasteless cod liver oil, $1 bot., 53c
Sal Hepatica, large size, 57c
Antiseptic gauze, 5 yards, 18c
Swisco Hair Remedy, $1 bot., 53c
Household Rubber Gloves, only 19c
2-qt. Enamel Douche Cans..... 89c
Syringe Tubing, 5 ft. lengths.. 21c

Pay Electric, Gas and Water Bills Here — NO EXTRA CHARGE — 2nd Floor.

Lowest Prices Our Chief Attractions

Boston Store

STATE MADISON AND DEARBORN STS.

The Notion Needs

Main Floor—Dearborn Street

J. O. King's machine thread, dz., 15c
Metal skirt marker, 25c value, 14c
Stocking feet, 3 pairs for 10c
Kleinert's Gloria dress shields, 17c
Lisle elastic, garter length 2¼c
Women's rubber coated aprons, 9c
Children's Bust'r Brown gart'rs, 11c
Sewing silk, 100 yard spools, 3c

Milward or Crowley hand sewing needles, paper of 25, special, Monday, 1c

Wash Goods, Sheets, Slips

Third Floor—Dearborn Street

Aurora bleac'd sheeting, 10-4, yd., 24c; 9-4, yd., 22c; 8-4, yard, 20c

40-in. unblea'd sheeting, heavy round thread quality, yd., 8½c & 7½c

Fruit of the Loom bleached muslin, 36 inches wide (no mail or phone orders, 10 yard limit), the yard..... 6c

10-4 unbleach'd Pepperell sheeting, serviceable lengths, 28c value, at, yard..... 20c

81x90 inch bleached seamless sheets, heavy quality, 3-in. hem, at..... 45c

Lockwood B unbleached sheeting, 36 ins. wide (15 yd. limit), yd., 6½c

48-in. bleached Utica pillow case muslin, 22c quality, at, yd., 16½c

Genuine Fruit of the Loom bleached bed sheets and pillow cases.

81x90 ins.,	72x90 ins.,	45x36 ins.,	42x36 ins.,
63c	58c	13½c	12½c

36-in. bleached muslin and 36 inch bleached cambric for underwear, the yard, 8½c and..... 6½c

36-inch dress and wrapper percale, light and dark colors, the yard, 8½c and 11½c

45x36 inch bleached pillow cases made of remnants of sheeting, very special for Mon. at.. 8½c

English long-cloth soft chamois finish, 10 yard bolts, special for tomorrow at 55c

Fine dress gingham, pretty plaids, checks, and nurse stripes, regularly 12½c, at, yard.. 8½c

American and Simpson's dress prints in blue, gray and shirting styles, 7½c val., yd. 4½c

36 inch Bookfold challis, Persian and Oriental designs, for comforter covering, etc., the yard..... 7½c

36 inch French Nainsook, soft mellow finish for lingerie, 19c elsewhere at, yard, 12½c

210 Years Ago

Benjamin Franklin was born January 17, 1706, if he were alive tomorrow he would trade at Our Store because he was always careful

"Not to Pay Too Much for His Whistle"

Our steadfast policy of buying and selling strictly for cash enables us to always quote the lowest prices. Remember that our wagon at your neighbor's door means the package being delivered is paid for.

Lamp Shades at ⅓ to ½ Off

Seventh Floor—State Street

Again we secured a great group of these handsome lamp shades at a figure that enables us to quote low prices that no other store will duplicate.

The most popular Floor Lamp Shade models in New York at present are the 5th Ave. and eight point fancy dome. Here is the 5th Ave. model made of gold color silk poplin lined with rose, a beautiful effect when lighted, or in rose with gold lining, trimmed with gold antique braid and tassels & double 4 in. fringe in two color combinations to match, as illustrated, 12.50 elsewhere, 8.79

8 point fancy dome Floor Lamp Shade, top of beautiful gold color covered with gold antique lace trimmed with braid, double fringe and black tassels to bring out the beautiful effect, American Beauty lining, as illustrated, splendid models, all entirely new, would be cheap at $18.50, an exceptional bargain at..... 9.98

24 in. Empire Shades for Floor Lamps, in rose, gold and new putty, trimmed with gold antique braid, 4 in. fringe, neatly lin'd 3.48

24 in. Tudor Shades made of brocade satin, in rose or gold, neatly lined, trimmed with gold antique braid, finished with 4 inch fringe, special for tomorrow 5.95

2.50 Silks, 1.69

Main Floor—State Street

Satin charmeuse will be, from all indications, one of spring's most popular silks, full 40 inches wide, rich, elegant finish, extra heavy soft quality that drapes gracefully, in black, white and every wanted light and dark color. Others ask $2.50, Monday, yard, 1.69

54 inch (note the width) fine black mousseline Duchesse satin, fine, soft, heavy quality, a popular silk for dresses, yard, 1.39

36 and 40 inch handsome brocaded silk matelasse, poplins, radium taffetas, crepes, charmeuse satins, bengalines, etc., in black and colors, lengths for dresses, waists, etc. Silks worth up to $2.00, tomorrow, yard..... 98c

Linens: Jan. Sale

Third Floor—Dearborn Street

1.39 bleached satin pure Irish linen damask table linen, 72 inches wide, plain center with floral border design, yard. 89c

3.75 napkins, 22x22 inches, to match above damask, at, doz..... 2.59

$4 full bleached Irish linen plain satin damask table napkins, 22x22 inches, dozen..... 2.50

$5 French dimity bed sets, embroidered, scalloped edge, floral designs, bed spread and bolster cover for double size beds (one set to customer), set..... 2.50

Full bleached hemmed Turkish towels, 27x48 inches, "Delefeld quality," with floral borders in fast color pink or plain white, always $1, while 960 last, at.. 53c

Glove Specials

Main Floor—Center

Women's short silk lined or unlined mocha gloves, in black, tan, gray and brown, at..... 1.48

Women's short double silk gloves, black, white and colors, special, 98c

Children's seamless wool gloves, plain or fancy mixed colors, tomorrow at..... 25c

Men's fleece lined leather working gauntlets, special at... 48c

Boys' fur back gauntlets with leather palms, fleece lined, 98c

Women's one-clasp kid and mocha mittens, fleece lined, at..... 69c

Wilson Bros.' men's gloves, various styles and colors, slightly soiled, worth to $2.00, Monday at..... 1.25

Dress Goods

Main Floor—State Street

$2 Broadcloths, 1.35 Yard

Another lot of these fine Paris broadcloths, 50 inches wide, rich, permanent silky finish, in black and over 30 of the best light and dark spring colors. You will surely find what you want in this lot and save 65c on every yard. Special Monday, yard..... 1.35

Fashionable Skirting Plaids and Stripes

A great range of these new popular plaids, black, blue, green and brown grounds with white overplaids, bar checks and stripes, also pretty green and blue and many other new combinations, all 50 inches wide. $1.50 values, yard, 1.19

Boston Store

STATE MADISON AND DEARBORN STS.

Hot Water Bottles

Fourth Floor—Dearborn Street

1,200 two quart (full capacity) red moulded hot water bottles, *each bottle guaranteed for one year.* (No mail or phone orders.) Others ask 1.25, special..... 69c

Combi'n Vacuum Cleaner, Sweeper

Eighth Floor

Combination vacuum cleaner and sweeper, made under the Kenney patents, noiseless, effective and easily handled, mahogany finished metal construction, rubber tires, etc. Should sell for $5, special (no mail or phone orders), 2.95

Scrub Pails

Eighth Floor

2,000 first quality 8-qt. granite enameled water or scrub pails, always 19c (no mail or phone orders filed), special for to-morrow at 10c

Sheet Music

Fourth Floor—Dearborn Street

Little Grey Mother, M-o-t-h-e-r,

The Lights of My Home Town, Latest song by Chas. K. Harris

Three other pieces by well known composers. Vocal and instrumental demonstrations throughout the day by excellent talent.

Tomorrow all 6 Pieces for 29c (No mail or phone orders filled.)

Baby's Food

3rd Floor, Infants' Section; Drugs, 1st Fl.

All that most babies need to be sturdy is a common-sense diet and a little intelligent care in adapting that diet to baby's special requirements. Sickly babies will thrive on the life-giving nourishment of Imperial Granum, the unsweetened baby food.

Four Sizes: 22c 63c 93c 2.00

Ask for a copy of the "Care of Baby" and for a sample can of Imperial Granum.

"When I began using Imperial Granum I had little hope of my little girl living. When I commenced your food she weighed 4½ lbs. I gave her the formula for weak and sickly babies, until a month, she was taking as much milk as the formula for normal children of her age calls for. She gained weight, and although it was hot weather she was the summer, and cut her teeth without little trouble. She now weighs 23 lbs. and is the picture of health. I would say to mothers with sickly babies would try Imperial Granum." (Name and address on application.)

Emb'd'ry, Laces

Main Floor

48 inch Swiss embroidery dress skirting, several beautiful patterns to choose from, 79c quality, yard..... 59c

10,000 yds. Rem'nts Imported Laces:

Venise lace bands to 9 inches wide.
Oriental lace bands to 5 inches wide.
Oriental lace edges to 18 inches wide.
Shadow lace flouncing to 18 in. wide.
Venise, oriental and sh'd'w lace allovr's.
Silk radium laces.

Gold and silver laces and bands, wash laces and chiffons and georgette crepes, this season's accumulations of remnants; Monday at

1-4 to 1-3 their former selling prices

$3 Fur Scarfs 98c

Second Floor—Center

Fur scarfs of black and brown coney, marmot, mink and other pelts, various styles, an odd lot, worth $3 and $4, very special, choice at..... 98c

Kit coney sets, large pillow muff and one skin animal style scarf, well made, regularly $9.00; at, the set, 4.95

Red fox sets, fashionable melon-shaped muff, head and tail trimmed, and one-skin animal scarf; $25 generally, the set, 14.50

Black coney sets, large scarfs and pillow muffs, satin lined; well worth $9.00; specially priced for tomorrow at, the set..... 4.95

Crisco, 2 Cans 43c

Fifth Floor

Soda or graham crackers, Crispo, 56c sanitary tin box, 37c

Sugar, with $1.50 order (flour, soap, Crisco or butterine not included), 15 lbs., 73c

Flour, Gold Medal, ¼ brl., 1.67.

Butterine, Good Luck, 5 lbs., 97c.

Butterine, Jersey, 5 lbs., 85c.

Peas or Corn, extra grade, 3 cans, 25c.

Tomatoes, Van Camp's, 3 cans, 25c.

B. & B. imported olive oil, qt. can, 1.69; pt. can, 85c; full qt., 55c.

Baked beans, 3 cans, 25c.

Corn meal, 10 lb. bag, 25c.

Rolled oats, 5 lb. bag, 25c.

Coffee, Special Blend, 3 lbs., 61c. Coffee, La Salle Blend, lb., 30c.

Tea, B. P. Japan, lb., 45c.

Small pickles, large jar, 25c. Chop suey, 20c can, 18c.

Syrup, Log Cabin, can, 15c.

Chestnuts, Italian, lb., 18c.

Salad dressing, bottle, 19c.

Corn, Monarch, can, 14c.

Peas, Lakeside, can, 12c.

Salmon, red, lb. can, 18c.

Tryphosa, asst. 3 pkgs., 25c.

Sardines, Booth's, lb. can, 18c.

Prunes, Santa Clara, lb., 9c.

Soap, Babbitt's Best, fifteen 5c bars, 49c.

Vanilla extract, 2 oz. bottle, 17c.

Peanut butter, lb. pkg., 17c.

Raisins, seeded, lb. pkg., 12c.

Macaroni or spaghetti, 3 pkgs., 22c.

Orange peel, new, lb., 9c.

Prunes, large Texas, lb., 21c.

Brisket, salt pork, lb., 11c.

Beef pot roast, lb., 12½c.

Hams, California, No. 1, lb., 11c.

Bacon, regular price, reg. 30c lb., 25c.

Virginia bacon, lb., 14c.

Starch, Argo, 3 lbs., 19c. Lekko powder, 3 cans, 14c.

Clearance Coats, Suits, Etc.

Second Floor

Hundreds of women have been more than pleased at the January Clearance bargains they have found here. Why don't you come and see what we have for you? And remember it will pay you best to come tomorrow.

Women's Coats

$40 duvetyn coats, peau de cygne lined, beaver collar, Clearing price, 29.50
$37.50 plush coats, chin-chin fur collar, peau de cygne lined, at 25.00
$32.50 chiffon broadcloth coats, fur collar, satin lined, special at 22.50
$27.50 two toned corduroy coats, fur collar, silk lined, Monday at 17.50
$22.50 velour corduroy coats, sealette chin-chin collar, special at 14.75
$20.00 fancy zibeline coats, fur chin-chin collar, satin lined, at 12.50
$16.50 heavy all wool cheviot coats, satin lined, fur collar, special at 9.98
$13.50 corduroy coats, satin lined, belted model, January Clearing price, 7.50

Women's Suits

$38.00 broadcloth and gabardine suits, silk lined, fur trimmed, 19.95
$32.50 whipcord suits, fur trimmed and satin lined, specially priced, 18.50
$22.50 velvet and broadcloth suits, fur and braid trimmed, at 13.50
$16.50 serge and gabardine suits, fur and velvet collar, special at 9.95
$14.50 poplin and corduroy suits, fur trimmed, Clearing Sale price, 8.50
$27.50 stout women's gabardine and poplin suits, braid trimmed, 17.50
$28.00 stout women's serge suits, braid trimmed, Clearing Sale price, 14.75
$15 and $20 misses' broadcloth suits, fur trimmed, Clearing price, 9.98

Women's Dresses

$30.00 dresses, satin striped taffeta and Georgette combination, at 22.50
$27.50 dresses, box plaited, crepe de cygne, January Clearing price, 19.95
$27.50 dresses of panne velvet, fur trimmed, January Clearing price, 16.50
$15 dresses of striped taffeta, Georgette crepe and silver lace trimming, $10
$13.50 dresses, velvet and charmeuse combination, fur trimmed, at 7.50

Women's Skirts

$7.50 all wool poplin skirts, reduced for January Clearing Sale to 3.95
$6.50 all wool French serge skirts, January Clearing Sale price, 4.95
$5.00 all wool shepherd check skirts, reduced for January Clearance, 3.95
$4.00 corduroy skirts, specially priced for January Clearing sale, 2.50
$3.00 novelty mixture skirts, January Clearing Sale price, 1.95

Housedresses

Third Floor—Center

Pretty new housedresses, a host of styles, made of checked ginghams, navy, cadet and light figured percales, trimmed with contrasting color bands, narrow piping and pearl buttons, worth 1.50, 98c

Kimonos made of albatross, the skirt is accordion plaited, with elastic at the waist, dainty lingerie collar and cuffs, a collection of usual $5 kimonos, at 2.98

Beacon blanket bathrobes trimmed with satin ribbon, handsome colorings, specially priced for tomorrow, at 2.94

Household Wares

Eighth Floor.

No. 8 wash boilers, heavy copper bottom, special..... 1.39

2 qt. aluminum coffee percolator with glass dome, at.. 1.29

8 inch casseroles, nickel plated, perforated frame, fire proof baking dish, specially priced for Monday, at..... 89c

Food choppers, heavily retinned, 4 steel knives, at 49c

2-hole laundry stove, will burn coal or wood, at 1.29

Combination coal and gas range, for summer and winter use, with high closet, 18 in. oven, regularly 59.00 ... 39.98

Oil heaters, smokeless and odorless, round wick 1.59

18 inch Lohoman-ized coal hods, at 29c

Glass wall coffee mills, Monday, 45c

100 foot Keystone hemp clothes lines, special for tomorrow at..... 35c

The Linoleums

Sixth Floor—Center

The last lots of our great purchase for Monday at these remarkably low prices.

Best grade heavy printed linoleum, in wood, block and tile effects, colors are printed extra deep, insuring years of long service, at sq. yd..... 49c

Heavy quality floor oilcloth, splendid finish, on a heavy printed burlap back, thoroughly seasoned, 2 yards wide, worth 35c, at, square yd., 17c

Inlaid linoleum, colors through to the back, patterns cannot wear off, 85c to $1 values, sq. yard, 69c

New Process linoleum, choice realistic wood patterns, will lie perfectly flat, guaranteed water proof, special at, the square yd., Monday... 24c

Heavy printed cork linoleum, patterns and colors that have proven extremely popular, a good selection, square yard... 44c

Oak grain or rug border, yd. wide, looks like finely grained quartered oak hardw'd flooring, sold everywhere for 35c, special, the yard, 19c

Gray Kid Shoes

Fourth Floor—Center

Women's pearl gray kid shoes, high cut pattern lace style, with covered Louis heels, flexible soles, snug fitting last. The shoes so much in demand, special, $5

Woman's bronze kid shoes, button and lace styles with cloth tops; also the bronze kid gypsy button shoes, serviceable, stylish footwear, 3.50 values. Monday at..... 2.48

Women's white broadcloth or felt overgaiters, six button pattern, well made, 87c

Underwear

Third Floor—State Street

Women's worsted finish union suits, natural color, high neck, long sleeves, ankle length, 85c quality, 65c

Women's wool union suits, in white and natural color, in three styles, all sizes, always 2.00, at 1.59

Women's heavy weight ribbed cotton fleeced long sleeve vests, ankle length pants, broken sizes of 50c grades at..... 25c

Children's 39c heavy ribbed cotton fleeced vests and pants, all sizes, choice, 25c

Cabinets 8.88

Ninth Floor

18.00 kitchen cabinets made of oak, finished golden, choice of eight patterns, white basswood tops and large flour bins, cutlery drawers, and china closets, at..... 8.88

Fiber settees, with or without cushions, in green, brown and natural color, 35 styles, values to $15.00, specially priced for tomorrow at only $5

Dinner Sets 4.98

Eighth Floor—State Street

100-piece porcelain dinner sets, beautifully decorated with dainty floral spray, gold handles, including:

12 teacups and saucers
12 dinner plates
12 tea plates
12 bread and butter plates
12 soup plates
12 fruit saucers
6 covered dishes
2 meat platters
1 cov'd butter dish
1 gravy boat
1 pickle dish
1 vegetable dish
1 sugar bowl
1 creamer
1 bowl

Monday special, 4.98

Wall Paper

Ninth Floor—Dearborn Street

Kitchen and hall papers, worth 4c, roll 2½c

Satin and floral striped bed room papers, 10c grades, roll..... 6c

Blends, grass cloth and other high grade papers, values to 35c at, the roll.. 17c

Plain oatmeal papers, all colors, special, roll..... 9c

Varnished gold stripe, latest designs, 18c grades, roll..... 11c

STON
TORE
N AND DEARBORN STS
ter Bottles
—Dearborn Street.—
art (full capacity)
d hot water bottles,
e guaranteed for
(No mail or
s.) Others 69c
cial.....
'n Vacuum
r, Sweeper
Eighth Floor
n vacuum cleaner
per, made under he
atents, noiseless, effec-
sily handled, mahogany
etal construction, rub-
tc. Should
special (no
ne orders), 2.95
ub Pails
Eighth Floor
quality 8-qt. granite
water or scrub pails,
(no mail or
ders filed),
to-morrow at 10c
et Music
—Dearborn Street.—
Mother,
of My
own,
by Chas.
arris
pieces by
composers.
strumental demonstra-
ghout the day by ex-
ent.
y's Food
ner Section; Drugs, 4th Fl.
est babies need to be
IMPERIAL GRANUM
53c 93c 2.69
ay of the "Care of Babies"
ple can of Imperial Granum
gan using Imperial Granum
ope of my little girl living.
mmenced your food she
he. I gave her the formula
d sickly babies, until at 8
s taking as much milk as
for normal children of that
She gained weight, and
was hot weather she stood
, and cut her teeth with
She now weighs 25 lbs.
icture of health. I wish all
h sickly babies would try
num." (Name and address
ot.)
ll Paper
Floor—Dearborn Street.—
, and
pers,
2½c
floral
bed
apers,
6c
rass
other
de pa-
es to
17c
meal papers, all 9c
special, roll.....
gold store papers,
designs, 18c 11c
roll.....

PART EIGHT.
Theaters 2.
Music 2. Movies 3.
Autos 6. Almanack 6.
Astronomy 5.

The Chicago Sunday Tribune.

THE WORLD'S GREATEST NEWSPAPER

JANUARY 16, 1916.

CIRCULATION
Over 500,000 Sunday
Over 300,000 Daily

A Visit to "Puss Puss", a Play with a Kitten Chorus.

By Percy Hammond.

FREQUENTLY I wish that I were a bellringer or a sandwich man instead of a dramatic critic, and that, traversing the city's thoroughfares, I might effectively counsel attendance upon this entertainment or that. Such a yearning envelops me when I think of "A Pair of Silk Stockings" at the Princess, of which it may be said that it is smart, witty, mischievous, interesting, well written, and well acted. Perhaps in your saner moments you have thought of the theater as a gaudy mausoleum, in which mildewed lines, situations, and characters engage in ghastly antics, evoking melancholia. If you desire a relief from this mood of depression, go to see "A Pair of Silk Stockings." I know that you have a cleanly habit of mind and a sense of humor; that you are not averse to wit, nor to a masterly counterfeit of the ways of the world; that you can be indulgent to minor flaws and that you have the inclination and the leisure to attend the theater. This being the case, "A Pair of Silk Stockings" is your proper destination. Therein you may enjoy the luxury of intelligent laughter, which is said to be an innocent and unusual pleasure. Did not another topic demand record from this stylus today I should not defer a lengthier harangue on behalf of "A Pair of Silk Stockings" and its actors at the Princess.

FOR several years the management of the Columbia theater has importuned the editors of THE TRIBUNE to assign one of their bright young men to write up the "burlesque" proceedings which take place at that house twice every day in the week. It was contended, in support of the request, that the exhibitions in the Columbia were spirited, cleanly, and widely attended, and that they deserved consideration as news as well as an important art form. The indifference of journalism to their many admirable qualities irked the producers of "burlesque," and I am told that they were about to quit, the discouraged victims of contempt, prejudice, and neglect, when yesterday afternoon I called upon them to tint their lives with the rosy hue of dramatic criticism.

Such a welcome! You have heard the watch dog's honest bark, baying a deep throated prologue to hospitality within? Well, my reception at the Columbia was something like that. "Your bits," oof-oofed the genial mastiff in the box office, giving me a ticket, which after considerable discussion got me a seat in the last row adjacent to a smoldering cremo the gamut of whose fragrances would have baffled the most resourceful odophone. The colored young lady who guided me thither was courteous but not liberal, for she said she had no program for me, and she declined to try to dig one up. So, indeed, was the iron lunged young huckster who kept shouting "Eating Apples! Eating Apples!" in my ear. The nightly at the Columbia, it seems, are only for the hungry and the punctual.

The show was numerous, for the theater was full of prosperous looking men, eight women, and a little girl. I go into this detail, as a travelogist among the byways, apprehending that my readers will appreciate a deviation from my usual Olympian theses on such works of art as "Experience" and "Within the Loop." The play was "Puss, Puss," with a Kitten Chorus, and it was presented by the Puss Puss Amusement company, Incorporated, with Mr. Jean Bedini (himself), author and producer, as the featured performer. Much to my discomfiture—for I had come to sneer—the entertainment really was spirited and cleanly, as musical shows go, and I remained to enjoy a lot of songs, dances, evolutions, and some clever travesty, much brighter than that usually found in more dignified musical comedy. Certainly it was coarse at times. Most musical shows are a bit rotten, like the vicar's egg, as the lady says in "A Pair of Silk Stockings." But the little girl was asleep, and I do not think that the coarseness harmed the others.

Mr. Bedini, who is an accomplished juggler and the Ziegfeld of burlesque, was on the stage as I was escorted to my seat, giving a flattering impersonation of Mr. Francis X. Bushman; and with him was Mr. Harry Jackson, who represented Mr. Barney Bernard as Potash. "Would you fight for your country?" Mr. Bedini asked Mr. Jackson. "No," was Mr. Jackson's reply; "I live in the city." A little while later there was another joke. "What made you hit Johnson?" inquired one comedian of another. "He called me a rhinoceros three years ago," was the answer. "Why did you wait three years?" the inquirer persisted. "Well," said the funny man, "I never seen a rhinoceros until yesterday." This sort of thing occurred every minute or two, and, honestly, as you see, it was much wittier than the average libretto. By the time I had purchased a couple of oranges from the energetic grocer's boy and he had given me a program. Upon the back of it I recorded an impression—during my errand to the Columbia. There was very little laughter by the men of the audience. They smoked dourly and stolidly and I wondered why they were there.

Toward the end of the play I found out, I wonder if I can tell, delicately and without offense, what pleased them. It was in the burlesque of "On Trial," and Mr. Charley Mac, an unctuous clown and comedian, was impersonating a little girl with a bosom on her like a bookshelf. The bosom was composed of two toy balloons—but no, it can't be done. The Rabelaisian adventures of a soul among the masterpieces of burlesque are not to be handled about in a home paper. Let us proceed to more prudent sectors of dramatic criticism.

The young women of the kitten chorus were fairly fair—above the standard of loveliness and decorum set by the impresarios of musical comedy for this season. They play, and they play fifteen times a week, and why not pretty in burlesque during the present famine in coryphees I do not know. Most of them were thin and had pretty legs and knees, but they were prettily clothed in many handsome costumes. One of the numbers consisted of songs for each of the national holidays, appropriately and in good taste. Even if it may not have been funny to hear a girl with a thick English accent pronouncing the Fourth of July and a song about representing Christmas; but the only holiday that won applause was Labor day, with a paper cap and a dinner pail. The honest hearts and calloused hands of those present were cold to all our country's festal days save that which celebrates our eager toil and industry.

These burlesque shows, they tell me, always boast three prima donnas, as does "Puss Puss" with the kitten chorus, youthful, personable, agile, and tuneful, though a bit nasal. They have, it seems, progressed since the days when smut was the magnet, and now they are merely musical comedies of a minor kind, and they are trying their best to be good. I am informed by an authority on burlesque that there are two versions to each play—one in which the lid is off, for performance in centers of liberality, and the other a cautious exhibition for use in the more careful neighborhoods. In either case (though I except "Puss Puss"), they cater to a distinct public, a male public, which likes to revert, now and then, to species.

Stage Notes.

Miss Elizabeth Marbury is at the business helm of a new musical comedy entitled "See America First," for which a number of performers are now practicing. The libretto is by Cole Porter, a young rhymster who in his day was the "Billy" Gamble of Yale, and the collaborator is Lawson Riggs, also a clever fellow.

Miss Blanche Ring will, at the end of the five weeks for which "Young America" is booked in the Grand Opera house, appear there in a comedy, "Jane O'Day from Broadway," by Willard Mack, author of "Kick In." The play was once entitled "Buttermilk and Broadway."

"The Woman Hunter" is the name of a play which is, so far, just a Boston success. That is what "The End of the Bridge" was—it ran a week in this desert. But then, that is what "Common Clay" also was—it is this season the delight of the ticket brokers in New York.

Chamber Music: Its Debt to Negligee and Content.

By Eric De Lamarter.

FANCY father's laying down an after dinner cigar to take up a fiddle bow, drawing into a string quartet circle, spending the evening in bussing bravely through "Beethoven's Opus 59" or "the Mozart C major," that heavenly delight of the amateur, and father a broker, a maker of chewing gum, or a bookkeeper!

This have I seen once, in Chicago.

This brief preamble explains why some of us are loath seriously to claim for any city in this country the title of "music center," Boston, possibly, being the only logical aspirant. For the appearance of Heinrich Noren's sonata for violin and piano, played here for the first time last Sunday by Hugo Kortschak and Isaac van Grove, is the fruit of such soil and cultivation. So is the duo by Gliere, for violin and cello, which the Flonzaleys presented.

Now, chamber music, frankly, is to be played, but not to be listened to, in its strictest dogma. It is art in its shirt sleeves. It belongs in the category with carpet slippers, a grate fire, pipes, and wilted collars. One or two friends, maybe. Gliere's duo for violin and cello is a family affair, genealogically speaking; the frau converses with her haus-vater. It came out of ease and intimacy, generations before. It is of a huge Russian literature gradually making its way among us, who have mightily little like it. Noren's sonata is another family affair.

Now we come to the gist of the matter. In Germany, in France (start pot; it is so!), in Russia, chamber music has behind it generations of such tradition. How do you spend your evening? Singing old English glees, resuscitating the Vivaldi concerti, delving into new harmonic mysteries from Paris? Which is in better repair—your piano or your card table? Three strings or four on that cello in the corner? Do you gather about the harmonium of an evening to sweat over Bach's "Meine Seufzer, meine Thraenen" solo cantata? These practices are the basis of real musical culture, and chamber music is its finest flower.

This explains why the Kneisel quartet has waited more than a decade to win its expenses here, why the Flonzaleys were roused out of their wonted calm by the sight of a real audience last Monday afternoon. It explains why the Chicago Wood Wind choir—an ensemble of artists—wonders whether or not it should prepare programs. It explains why the Musical Art society boxed up its library two seasons ago.

"A music center?" Yes, Chicago is, in the same way that South Water street is an exhaustless vegetable garden.

See what such culture has done for Heinrich Noren. He indites and succeeds in having printed a sonata for violin and piano—a flaming, dizzying creation taking toll of every technical possession both of violinist and pianist. It plucks from Vienna such dissonances as it approves; it absorbs from the northern tone poets' philosophies certain principles of motif and of heretic cantilene; it binds all together with the constricting chord-progressions from which up to date German music seems desperately struggling to escape.

Noren's creative genius, which is undeniable, does not fuse into a unity these ingredients; it drives them, with profanity and speed, into a sort of overlogic; it bursts formal bounds to define its own. It is too long, too studied, too nervous to achieve immediate popularity even among the good folk who, having a new score of the sort, rush home to "read it through"—horrible torture to the first audience!

Noren, you see, grew up in an atmosphere of violin and piano sonatas. He knew them all. Into that atmosphere entered also the subtle spirit of harmonic unrest which has been coincident with all the other "unrests" of this generation—socialism, feminism, impressionism, the tango, and the apoplectic variants of ragtime, Schonberg, the vanishing sex theme of facile literature, cafeterias, and imitation Russian dancers. Noren's violin and piano sonata, like the conceptions of any creative genius of the day, took its key from this

(Continued on second page.)

Playbills of the Week

GRAND OPERA HOUSE—"Young America," a comedy about a street waif, a dog, and the juvenile court, by Frederick Ballard. The company includes Miss Peggy Wood, Forrest Robinson, Sam Colt, William Sampson, and many others.

CHICAGO THEATER—"Within the Loop." Next week an operette, "Two is Company."

LITTLE—"Four Frankly Frivolous Comedies." Seventh week. Mr. John Cowper Powys, a stimulating homilist, will lecture tonight on "Shakspeare."

FINE ARTS—Mme. Borgny Hammer in "Agnete" and "Therese Racquin."

PRINCESS—"A Pair of Silk Stockings," with Sam Sothern and Miss Eva Leonard Boyne.

POWERS'—"The Song of Songs," with Miss Irene Fenwick, Cyril Keightley, and Thomas A. Wise.

GARRICK—"Experience," a popular and spectacular allegory.

CORT—Taylor Holmes in "His Majesty Bunker Bean." Eleventh week.

BLACKSTONE—William Gillette in "Sherlock Holmes." Next week, "Secret Service."

ILLINOIS—Last week but one of the best of all the musical spectacles, "The Follies."

OLYMPIC—Elizabeth Mayo's farce, "Twin Beds."

WHITE PHOTO
THOMAS A. WISE as "UNCLE PHIN" in "THE SONG OF SONGS" IN VAUDEVILLE.

MISS ALICE JOHN — IN "TWIN BEDS" — OLYMPIC

GREAT NORTHERN—Frank Stafford and company in "A Hunter's Game," and many others.

MAJESTIC—Weber and Fields in their familiar characters of "Mike and Meyer" are the headliners.

PALACE—Miss Nora Bayes, the preeminent chanteuse, is the headliner.

McVICKER'S—Continuous vaudeville.

VICTORIA—"Me, Him, and I."

VICTORIA—"He, Him and I."

IMPERIAL—"The Lure."

BURLESQUE.

COLUMBIA—Don Barclay and Al K. Hall in "Maids of America."

MR. ELMENDORF.

ORCHESTRA HALL—"The Nile Journey, from Cairo to Khartoum," will be the topic of Dwight Elmendorf's travel talk today. On Wednesday and Friday evenings and Saturday afternoon "Holland" will be the subject of the discourse. A feature of the lecture will be the traveler's reproductions of the masterpieces of Dutch art in the Rijks museum at Amsterdam.

NEWS of the THEATERS

Mr. and Mrs. Carl Heisen, who have outlasted all their numerous competitors hereabout, are to go into "Nothing to Wear but Clothes," due Feb. 7 at the Auditorium. Their employment therein will be by no means confined to dancing together. The failure, earlier in the season, of Mona Maurice and Miss Walton as stars of musical comedy is not regarded as discouraging by Mr. and Mrs. Heisen in view of the fact that Mr. and Mrs. Castle did not fall in that field. So Mr. Heisen will be cast in the chief "juvenile" part, will sing songs, will speak lines, and will have Mrs. Heisen as his vis-a-vis only for some of their dances, while Mrs. Heisen, in turn, will be "opposite" somebody else in most of her scenes, and will, like him, sing and act. Both are ambitious with regard for the stage as distinct from the cabaret.

One of the Messrs. Aborn is to produce a play called "Any House."

T. Roy Barnes is again into something. This time, "Katrinka." He is the comedian who, season before last, made a Chicago hit in "The Red Canary," and has ever since been seeking to make a like success in a play lasting for more than a week.

Miss Grace La Rue, who was in the first of the "Follies" series in 1907, and has since been an occasional visitor in vaudeville, is trying to find a public for an entertainment modeled upon that given by Yvette Guilbert—a sort of costume song-recital.

Prophetic note: "Acting is the moving picture of nature."—William Winter at the Green Room club in London, June, 1888.

Mme. Strindberg, one of the widows of the Swedish author, is about to produce and act in some of her husband's plays in New York under the auspices of the Stage society, an organized dramatic derrick of that city.

There will be a 51 matinée of "The Song of Songs" Thursday.

Miss Eva Leonard-Boyne, the leading woman in "A Pair of Silk Stockings," began her career six years ago with Brandon Thomas in "Charley's Aunt." Her father, the celebrated English actor, Leonard Boyne, objected to her going on the stage and secured her the position with "Charley's Aunt," which was touring the provinces, in order to discourage her. After her tour with "Charley's Aunt" Miss Boyne appeared in important roles in "An Englishman's Home" and "The Blindness of Virtue." Both companies played in England only. In 1912 Miss Boyne made her first appearance in this country in Granville Barker's production of "A Midsummer Night's Dream," and a year later in "Fanny's First Play" as Darling Dora.

Another Bachelor Romance Presented on New York Stage.

By Burns Mantle.

New York.—[Special Correspondence.]—If we were looking for a sure way to make money in the theater, which we probably would be had we the gift of attracting large sums without the discouraging necessity of giving security of promise of return, we should specialize in themes.

Who, for instance, has ever lost money with a play written around the Cinderella theme? A few perhaps. We do not remember them, but there doubtless have been enough to make good the exception clause for all such ventures made and provided.

But ordinarily the heroine who starts with a smudgy face as her fortune, and a mouse-like ambition to nibble her way through the hero's house jacket into his heart, and ends by inheriting a fortune and one of nature's grease-painted noblemen, is about as sure of success and royalties as a heroine can be.

And if Cinderella should fail us, we should immediately look up her best of friends, the middle aged bachelor caught in a mesh of romance. Here is another practically safe investment. It wins, we should say, on an average of nine times out of a possible ten, and no gambler could reasonably expect more.

Given a gentle, absent minded, sweet natured, soft voiced boob, if you know what we mean; one of those persuasively pathetic fellows who forgets to comb his tousled locks and doesn't even think of the weather, and every feminine heart in the audience goes out to him.

Mothers want to mother him, which, we assume, knowing something of mothers, means that they want to wash his ears and straighten his foolish tie. Daughters want to keep house for him, or think they do, and coddle his artistic temperament until he becomes famous, when they may exhibit him socially as a bit of their own handiwork. And spinsters yearn to talk things over with him and compare notes.

"Bunny," which is one of the new plays of the season, is that kind of a play—the bachelor's romance kind—though at this writing we are not so sure it is not the one in ten that fails of success. Austin Strong, who wrote it, has tried to effect a rather tricky compromise with this bachelor, and the heroine is not, it seemed to us, just the type necessary to make the romance seem worth while. As a result both the reviews and the attitude of the first week's audience at the Hudson, where it is playing, have been rather noncommittal.

Bunny is a bookworm. All attractive stage bachelors are. For years he has kept a little shop that never had a customer, spent his daylight hours writing a novel and his moonlit nights mooning over the loss of a sweetheart. He had always loved this child, from the days, to repeat the text when she, as a child, went wading, and he helped her to adjust her funny little unmentionables to keep them out of the water.

He had secretly impoverished himself that she might be educated and become a particularly bewitching debutante. And he had always thought that when she was "finished" and he had sold his book they would be married.

Foolish Bunny. She never thought of that. For months and years she did not even come to see him. And when she did it was to show him one of the gowns of her trousseau, for that morning she was to become the bride of the town rake, and Bunny knew nothing about it.

The news stirred the literary rabbit into action. First he tried to kidnap the bride-to-be. This failing, because she had her own ideas of honor, he tried to shoot the rake she was to marry, but all he hit was a picture on the wall, a cuckoo clock, and a vase. And then, just as he was about to pack his other coat and two collars in a huge suitcase and star, for somewhere, to, we suspect, "get away from it all," his crotchety uncle came to tell him his book had been sold and that he was rich.

But what were riches to Bunny now? What was fame? What was anything? Nothing. Until the bride came rushing back from the very edge of the altar to tell him she would not, could not, marry the rake, and was prepared to elope with him. Whereupon the two of them, she in her bridal gown and he with his other coat and two collars, started forth on a wedding journey in a four-wheeler for which he was not a cent to pay.

A pretty enough foundation for a bachelor's romance, as you may see. But two things are against it. First, Bunny is a comparatively young man, with the habits of a senile old party whose memory has failed him. Secondly, the romance, entering late in the action, and being represented when it does enter by a frigid little beauty who seems unequal to inspiring the dogged devotion of the hero, fails to register. No one cares particularly whether he wins or not. The love story, or so much as there is of one, having developed off stage, is not at all convincing. So "Bunny," as a play, still hangs in the balance.

It is very prettily staged and well acted. Lewis Stone, California's favorite leading man, plays Bunny, and Gypsy O'Brien, a pretty Irish lass, represents the romance. Henry Stevenson and Hilda Spong are in the cast and Eva Le Gallienne, daughter of the poet, scores a real hit as a cockney maid of all work.

There have been so many pathetic incidents and experiences woven into the later life of Sarah Bernhardt that probably one or two more are not important. But as we write this, we are just back from a first view of her newest picture, "Jeanne Dore," and the recollection, of what we have seen is depressing.

Not that it is a poor picture as such things go. It is not. But why should the greatest actress of our time, and her most glorious memory, be handed down to posterity through the medium of a commonplace melodrama of the screen in which a 71 year old actress is more intent upon foiling the camera, both as to her age and the fact that she is trying to walk with the aid of an artificial limb, than she is upon the part she is playing?

Why should Sarah Bernhardt, with all the money she has made in her life, be forced to hobble about on a wooden leg to make more, that she may die in something resembling comfort and have enough to leave to those for whom she feels responsible?

It is not enough to say that her own extravagances have brought her to this pass and thus dismiss the subject. It is none the less pathetic, whatever the causes. And it seems so unfair to her that she should not be able to leave the children of the people who have worshiped her, a better and more dignified and truer record of her art than any the picture drama seems likely to show.

For those who will seek a view of "Jeanne Dore" out of curiosity as to how the actress moves about on her artificial limb they may as well be told how they will be none the wiser when the six reels have been shown them. Not once during the entire action of the play does she try to walk alone, or get beyond the indicated intention. With her first step the picture is sharply cut to the succeeding scene. And only once does she take a step with the assistance of others.

All her scenes are played while she is standing beside a chair or table, or desk, or while she is seated. She appears much stouter than she was on her last vaudeville tour of America, and about all there is of the remembered Bernhardt in her acting is that sweetly pathetic smile that seems to spread and glorify the scene to which it is given, and the eloquence of her gestures of hope or despair, of deep, maternal devotion, or supreme sacrifice.

Jeanne Dore, the heroine, is the wife of a gambler who kills himself after he has impoverished his family and broken his word to his loyal wife. With such funds as she can raise she buys a small bookshop and begins the rearing of her son. Grown to manhood, this lad, having inherited his father's instability of character, acquires a mistress, and seeks to borrow money for her from his uncle. Uncle refusing the loan, the boy, in a burst of anger, kills him.

And poor Jeanne Dore is then forced to go through the harrowing experience of standing by her son through his arrest, trial, conviction, and execution.

Chamber Music Described as "Art in Its Shirtsleeves."

(Continued from first page.)

unrest, and the result is heretic, a "type" of the present mode of thought.

The Gliere duo for violin and cello is its antithesis. Its genesis is fascinating speculation. To them who know the ways of amateur "quartet-tists," however, it is no secret. The second fiddle failed on account of illness one evening; the viola went to Odessa on business. Said first fiddle to cello: "Go to, I'll indite something for us, and there will be more to eat and smoke anyway!" So it was done.

The duo is a reversion to type, to the most intimate type. But not suddenly. That first trick the fiddle turned for himself and the cello amused him. He harked back to it. It was odd. It had a germ of thought in it. He elaborated it. Its movements multiplied to five. "Double stops" helped the ear when two thin melodies became insufficient. When Gliere had finished this duo, or its prototype, it was really not a glorified duet of two voices, but a "stunt"—a study to determine how much like a sequence of triads it could be made to sound. The third player in this ensemble of two may be a disembodied spirit, but his musical presence is definite and aggressive.

You see how these things grow out of the "family circle." The symphony orchestra is patrician; the opera functions socially and with much glamour only. Chamber music alone, of musical art, is the expression of the composer's and the interpreter's self. He learns it in ease and content; it greets him from every epoch; it stirs his imagination and his ambition. It puts into his hands a fine art, practicable with modest means, and possible of frequent enjoyment. Because it has been the joy of all composers excepting the opera genius, it is the greatly broadening educational influence. In a sense, it is the measure of a musical civilization.

Concert Calendar.

DAVID AND CLARA MANNES, noted exponents of the violin and piano sonata literature, will present John Alden Carpenter's sonata at their recital this afternoon; on the same program is Brahms' F minor sonata. And, as if this alone did not dignify the day's concert giving, the Zoellner quartet adds to the chamber music festivities. Below is the schedule of the week's events, including the Cincinnati Symphony orchestra's visit:

TODAY—David and Clara Mannes, Illinois theater, 3:30 p. m. Zoellner quartet, Fine Arts theater, 3 p. m. Ballmann's orchestra, North Side Turner hall, this afternoon. Orchestral concert, Alexandre Zukowsky, conductor; Rose Blumenthal-Mendelssohn, soprano, soloist; Hebrew Institute, this afternoon. Columbia School orchestra, Ludwig Becker, conductor, Central Music hall, 3 p. m. Benefit concert for Jewish Blind Institute, Zion temple, 8:15 p. m. Haydn Choral society, Hamilton park, 3:30 p. m. Peoples Gas Choral society, Lane Technical High school, 3:30 p. m. "Opera evening." Art Institute; topic, "Mme. Butterfly"; 8 p. m. Sinai orchestra, Arthur Dunham, conductor, Sinai temple, 8:15 p. m.

MONDAY—Harold Henry, pianist, Illinois theater, 2:30 p. m.

TUESDAY—Chicago Symphony orchestra, Leon Mandel hall, University of Chicago, afternoon. Mme. Povla Frisch, Danish soprano, Fine Arts theater, 3:30 p. m.

THURSDAY—Cincinnati Symphony orchestra, Dr. Ernst Kunwald, conductor; Myrna Sharlow, soprano soloist; Orchestral hall, 8:15 p. m.

FRIDAY—Chicago Symphony orchestra, Dr. Frederick A. Stock, conductor; Walter Ferner, cello soloist; 2:15 p. m., Orchestra hall.

SATURDAY—Repetition of symphony program, 8:15 p. m.

DODGE BROTHERS
WINTER CAR

Substantially built to withstand the roughness of winter driving and yet they are so light that they add nothing to the cost of operating the car.

The protection from the weather is complete. The finish outside and inside is in keeping with the finish of the car. The tops are cloth-lined and are electrically lighted.

The motor is 30-35 horsepower

The price of the Winter Touring Car or Roadster complete, including regular mohair top, is $980 (f. o. b. Detroit)

Canadian price $1325 (add freight from Detroit)

Dashiell Motor Company
2412 S. Michigan Ave. Phone Calumet 5776

Without a Dissenting Voice
THE CHICAGO REVIEWERS WROTE ENTHUSIASTICALLY OF WINTHROP AMES' THREE ACT COMEDY
A PAIR OF SILK STOCKINGS

Quite the best thing that I have seen in many seasons. I shall go again and again.
Percy Hammond, Tribune.

It is not the kind of a play which you can speak of the audience "screaming with joy"—it is better than that. A more competent company than the one presented to us last night could not be found.
Richard Henry Little, Herald.

This acting is of the kind I am ever in search of, but which, in the theatre's dull routine, is encountered on those blessed nights set aside for surprise. O. L. Hall, Journal.

One thing certain: It is worth seeing.
Charles Collins, Post.

The company is smartly right for the smartest comedy of the season.
Ashton Stevens, Examiner.

The author frankly admits that it is nothing more than an evening's entertainment. It is all of that. The Optimist, American.

Crowds battled with the shivery rain and crowded the Princess and the play made a terrific hit. Amy Leslie, News.

PRINCESS NOW. Pop. Mats. Thurs., $1
TELEPHONE CENTRAL 8249

COHAN'S GRAND
BEGINNING TONIGHT
COHAN & HARRIS WILL PRESENT
YOUNG AMERICA
A PLAY OF HUMOR AND HEART THROBS
DIRECT FROM THE GAIETY THEATRE, NEW YORK

PALACE MON. MAT. JAN. 17
GREATER VAUDEVILLE
LAST TIMES TODAY
MASON & KEELER
WALTER C. KELLY
BELLE BAKER
ROONEY & BENT

RETURN OF
NORA BAYES
DONALD GANIARD AT THE PIANO

AVON COMEDY FOUR
In Their Farce, "THE NEW TEACHER"

AL HERMAN
THE ASSASSIN OF GREY

LILLIAN KINGSBURY
& CO. in "THE COWARD"

HANS HANKE
THE EMINENT PIANIST

BESSIE DeVOIE & LIVINGSTON GUY
"THE THREE TYPES"

DAINTY MARIE
"VENUS OF THE AIR"

Mat. Daily, 15-25-50c. Ex. Sat., Sun. and Holidays. Nights, 15-25-50-75c. Smoking in Balcony.

AUDITORIUM—LAST WEEK
Grand Opera
Today at 2. DIE WALKURE (Popular prices, 75c to $3.00)—Van Dyck, Claessen, Clarence, Jovelli, Dalmores, Whitehill, Goddard, Pollak.
Tomorrow at 8. ZAZA (First time.)
Media, Sharlow, Bassi, Magunsat, Ferrari, Con.
Tues. at 8. CLEOPATRE—Kousnesoff, Dalmores, Magunsat, Campanini. Special Egyptian Dances by Duranisky, Pavley, Swierzky.
Wed. at 8. DON GIOVANNI—Sharlow, Stanley, Rose, McCormack, Ancona, Journet, Goddard, Campanini, Cond.
Thurs. at 8. THAIS—Kousnesoff, Dalmores, Dufranne, Nicolay, Campanini, Cond.
Fri. at 8. GALA PERFORMANCE. Second act AIDA, second act ROMEO AND JULIET, KOUSNEZOFF in SPANISH DANCES, CAVALLERIA RUSTICANA. DIVERTISHEMENTS by Pavley, Swierzky, Ouralesky.
Sat. at 2. CLEOPATRE—Kousnesoff, Dalmores, Magunsat, Campanini. Special Egyptian Dances by Ouralesky, Pavley, Swierzky.
Sat. at 8. JEWELS OF THE MADONNA (last performance of season). Prices 50c to $2.50—Melis, Van Gordon, Bassi, Campanini.
NEXT SUN. JOHN McCORMACK Concert
SEATS 75c TO $2.00
Mason & Hamlin Piano Used Exclusively.

Fine Arts Theatre JAN. 18th 3:30 P. M.
SONG RECITAL
Mme. Povla Frisch
ASSISTED BY
M. JEAN VERD, Pianist
Mason & Hamlin Piano Used.
TICKETS—BOX OFFICE, $2, $1.50 and $1.

PEROT & FANNING | Exhibition Dancers
Direct from Club de Vingt & Hotel Plaza, N. Y.
Tonight During Dinner and After Theater at
Restaurant Royale Rector Building, Clark and Monroe
Public Dancing 6:30-8:30 and 11 P.M. to 1 A.M.

VICTORIA SHEFFIELD & BELMONT
Matinee Today—2:30 P. M.
ME, HIM AND I
NEXT WEEK—A PAIR OF SIXES

BLACKSTONE
7th St. and Wabash Ave.
Nightly (except Sunday) 8 SHARP
Only Matinees, Saturdays at 2
CHARLES FROHMAN Presents
WILLIAM GILLETTE
LAST TIMES in his FAMOUS SUCCESSES
ALL THIS WEEK
'SHERLOCK HOLMES'
LAST 2 WEEKS (Jan. 24-Feb. 8)
"SECRET SERVICE"
Seats Selling for the Entire Engagement.

CORT 11th WEEK OF JOYFUL CROWDS
TAYLOR HOLMES
IN HIS MAJESTY
BUNKER BEAN

THIS LITTLE OLD BANNER WAVES FOR FUN

JONES, LINICK & SCHAEFER'S
McVICKER'S
CONTINUOUS VAUDEVILLE
COMING MONDAY—
Buck Weaver, Jim Scott & Cook Sisters
Bernardi
World's Greatest Protean Artist,
BILLY MONTGOMERY
Big Vaudeville Show
Days, 10c, 15c, and 25c
Nights, 10c, 15c, 25c, 35c

F. Wight Neumann announces ILLINOIS
TODAY at 3:30 SONATA RECITAL
Mr. and Mrs. David Mannes
Next Sunday Afternoon at 3:30
Kneisel Quartet

ORCHESTRA HALL
ELMENDORF
TODAY AT 3:30
THE NILE JOURNEY
FROM CAIRO TO KHARTOUM
THIS WEEK
WED. EVE., FRI. EVE., SAT. MAT.
HOLLAND
"This little country of whimsical old-fashionedness has no more enthusiastic illustrator than this gifted Grandson of the Netherlands."
NEXT SUNDAY AFT. at 3:30
SPAIN AND THE ALHAMBRA
POPULAR PRICES, 25c to $1.00

ORCHESTRA HALL CHICAGO FREDERICK STOCK, Cond'r
SYMPHONY ORCHESTRA
FRIDAY AT 2:15 SATURDAY EVENING AT 8:15
GEO. W. CHADWICK, Visiting Conductor
WALTER FERNER, 'Cello Soloist

CHICAGO THEATER
(Formerly American Music Hall)
Wabash Ave. and 8th St.
Phone Cent. 6240
Rebuilt and Remade at a Cost of $75,000
LAST WEEK
MAT. TODAY $1
TO-NIGHT
WITHIN THE LOOP
Pop. Mats. Sun. and Wed. $1
CHICAGO'S OWN MUSICAL REVUE
A STUNNING CHORUS OF BEAUTIES
IRENE FRANKLIN
and
BURTON GREEN
and a Company of 100
For the convenience of patrons a branch box office has been established at Kiesh's, in the lobby of the Schiller Bldg., Randolph St., where tickets for all performances may be obtained at box office prices.
NIGHTS & SAT. MAT. 50c-$1.50
PLENTY OF MAIN FLOOR SEATS AT $1
NEXT SUNDAY—SEATS THURSDAY
LATEST PARISIAN MUSICAL OPERATTA
TWO IS COMPANY
WITH
AMELIA STONE and ARMAND KALISZ

ILLINOIS EVERY NIGHT
LAST 2 WEEKS
ZIEGFELD FOLLIES
GOOD SEATS FOR ALL REMAINING PERFORMANCES
MATINEES WED & SAT

COLUMBIA
CLARK, NEAR MADISON
TWICE DAILY
Burlesque Newest Offering
BURLESQUE
MAIDS OF AMERICA
WITH
DON BARCLAY AND AL. K. HALL
AMERICAN GIRLS AT HOME
NEXT—DAVE MARION BIG SHOW.

FINE ARTS | 2 Weeks' Engagement Beginning Tomorrow Eve., 8:15
THE CHICAGO PLAYERS
—With—
MME. BORGNY HAMMER
IN THE COMEDY 'AGNETE' By AMALIE SCHRAM
(First Time in English)
Tues., Fri. & Sat. Eves. and Sat. Mats.
"THERESE RAQUIN" by ZOLA
Wednesday Evenings 50-1.50
Thursday Matinees 25-$1
Friday

STRAND WABASH AVE. AND 7TH ST.
DAILY—1:30 to 11 p. m. Paramount Photoplay BLANCHE SWEET in "THE RAGAMUFFIN"
25—Orchestra 25—Miriam Prusan, Soprano—Elma Wallace, Pianist. Next Week, Dustin Farnum in "The Call of the Cumberlands."
ALL MATS. 15c, 25c—EVES. 15c, 25c, 50c.

American THEATRE Phone Seeley 2262
Ashland and Madison
Starting MONDAY, Jan. 17—Three Days Only
A Vaudeville Version of
SEPTEMBER MORN Same Tinkling tunes
Best of All Vaudeville—Musical—Comedies
25 PEOPLE | TANGO CHORUS
Prices: Nights—10c, 15c, 25c—1:30 & 8:15 P.M. Mats.—10c, 15c—2:30 P. M.

AUDITORIUM—Sun. Aft. 3:30 Feb. 6
PADEREWSKI
IN AN ADDRESS
"Poland—Past & Present"
—AND A—
CHOPIN RECITAL
FOR THE Benefit OF THE
Polish Victims' Relief Fund
Tickets Thur., Jan. 27 MAIL ORDERS NOW
$1, $1.50, $2, $2.50—Boxes, $50. Address Wessels & Vorgell, 820 Orchestra Building.

AUDITORIUM 12 WEEK-DAY EVENINGS
2 WEEKS ONLY 2 SAT MATINEES
COMMENCING FEB. 16
THE METROPOLITAN OPERA CO. of N. Y.
Presents SERGE DE
DIAGHILEFF'S BALLET RUSSE
In a brilliant repertory of BALLETS and MIMED SCENES. (Hardman Piano used.)
"To be the social, musical and pictorial event of the season."—Chicago papers
Tickets on Sale FEB. 1. Boxes, Center, $10 Sides, $45. Main Floor, $5. Balcony, $3 & $2. First Gallery, $1.50. Second Gallery, $1. MAIL ORDERS for one or more performances NOW. Address, with remittance, Wessels & Vorgell, Orchestra Building.

MAJESTIC
SUPREME VAUDEVILLE
LAST TIMES TODAY
SAM BERNARD
A WEEK OF JOYOUSNESS
JOE WEBER AND LEW FIELDS
In Their World-Famous Characters
"MIKE & MEYER"
NELLIE NICHOLS
The Primrose Four
BANKOFF & GIRLIE
Leightner Sisters & Alexander
WILLIAMS & WOLFUS
The International Girl
"CRANBERRIES"
Garcinetti Bros.
Mats. Daily—15-25-50. Ex. Sat. & Sun. Nights—15-25-50-75. Tel. Cent. 6460

POWERS' | TONIGHT MATS. WED. & SAT.
LAST WEEK
LAST TIME NEXT SUNDAY NIGHT
A. H. WOODS offers EDWARD SHELDON'S
THE SONG OF SONGS
POP. MAT. WED.—BEST SEATS $1
XTRA MAT.—THURS. BEST SEATS $1
NOTE—Next Sunday night's performance of THE SONG OF SONGS will positively be the last given in Chicago. Miss Fenwick and the Messrs. Thos. A. Wise, Cyril Keightley and Hardee Kirkland will go into rehearsals in other dramatic endeavors.

LIMITED ENGAGEMENT JAN. 31
COM. MONDAY EVE.
MAIL ORDERS NOW
SEATS TUES. DAVID WARFIELD PRICES $2.00-$1
in a Legendary Play of the Sea
VAN DER DECKEN By DAVIS

SEUMAS MAC MANUS
ILLUSTRATED LECTURE
"A Merry Ramble 'Round Ireland"
WEDNESDAY EVE., JAN. 19th
ST. ELIZABETH'S HALL
20 EAST 41st STREET.

IT PAYS TO ADVERTISE IN THE TRIBUNE

Latest News from Movie Land
by MAE TINEE

HOTLY DENOUNCE AND DEFEND

A LIVELY war is on in Los Angeles between a certain clergyman and the "movie people." Clergymen hotly denounced the profession so far as actors and directors are concerned as being immoral. The accusations have been hotly taken up and now the fight is on in full force. Miss Myrtle Stedman was spoken of by the minister as being one exception to what he considered the general rule. He said he felt honored when she sang solos in his church on several occasions.

—

You certainly are missing something when you don't see the Selig-Tribune News pictures. If they weren't good I'd tell you so. They are good and I am telling you so.

—

The new year opened sadly for Sarah Truax, for on Jan. 1 her mother passed away. Mrs. Truax was 70 years of age and went from Seattle to Los Angeles to join her daughter. She was taken ill shortly after her arrival.

—

A number of people are crying to see Henry Walthall in light comedy.

—

Margaret Turnbull, novelist, is working on a story for Fanny Ward. Miss Ward will be supported by a full cast, several members of which will be Sessue Hayakawa, his wife, Tsuru Aoki, and Jack Dean.

—

In "The Beckoning Flame," a Triangle-Kay Bee feature, an entire menagerie of a big circus was utilized. Five camels, four elephants, and ten zebras were among the animals used.

—

Your days are flying swiftly by and if you are still a pilgrim stranger to the "sequel" contest now the time to be to wake up and get acquainted. Ten thousand dollars is being offered for a sequel to "The Diamond from the Sky." I have the sequel conditions right here in the office and will be delighted to mail them to you upon receipt of a stamped and self-addressed envelope.

—

Jack Lait of "Help Wanted" fame is busy on a new photoplay series for Balboa.

—

A new ventilating system has been installed in the Lasky plant at Hollywood, Cal. This changes the air in the entire three story structure every three minutes. Breeve deep!

—

Since a paragraph appeared stating that Betty Nansen was Swedish frantic letters of reproach and correction have been flowing in from people who declare that she is Danish. The letters do depose that she is married to a Mr. Peter Nansen, a publisher of Denmark, and that her father was a Dane of some importance.

—

The Horkheimer brothers, whose cash manipulates the affairs of the Balboa Feature Film company at Long Beach, Cal., spent $5,000 in dispensing Christmas cheer in the shape of the newest, thinnest, octagonalist monogrammed gold watches which they presented to heads of the departments and employes who had been with the company two years. Mr. H. M. Horkheimer arrived in Long Beach on Christmas eve with his golden burdens, having almost swamped a New York jeweler with the order.

—

Report hath it that Miss Ethel Barrymore has been engaged by the Metro Pictures corporation to make at least four pictures a year at a rate of 40,000 a picture. If we were Miss Barrymore we would insist on making forty pictures a year at the very least.

FEATURE FILMS OF THE WEEK

"A Rose of the Alley"—Metro drama, featuring Mary Miles Mlater, who has become known to fame through "The Littlest Rebel." This has to do with New York's underworld. Press notices say it is "shot through with a golden thread of romance."

"A Life Chase"—Three reel Biograph drama, featuring Louise Vale and Jack Drumier. An adaptation of the drama by Adolphe Belot. A woman loves her husband's murderer. (This is no thing for a woman to do.)

"By Love Redeemed"—Three part Vitagraph drama, featuring Carry McGregory, Belle Bruce, Jewell Hunt, and Arthur Randolf.

"Captain Jinks of the Horse Marines"—Five Part Essanay picturization of a fantastic comedy by Clyde Fitch. Polly Ann Murdock and Richard Travers are featured. (Not pretty Richard Travers.)

"Her Great Hour"—Equitable feature, in which Molly McIntyre is featured.

"The Bait"—Five reel Horsely Musical drama, featuring Margaret Gibson and William Clifford. Worth seeing.

"The Cutpaw"—Five reel Edison drama, featuring Marc Mac Dermott and Miriam Nesbit. Mr. Mac Dermott plays a double rôle—and does it well, as is his habit.

"The City of Failing Light"—Four act Lubin drama, featuring Herbert Fortier.

"The Gamble"—Two part American drama, featuring Harold Lockwood and May Allison. It has to do with wheat.

"The Ragamuffin"—Five reel Lasky drama, featuring Blanche Sweet.

"The Thoroughbred"—Five reel American Mutual production, in which Charlotte Burton and William Russell are featured.

"The Woman in Politics"—Five reel Thanhouser, featuring Mignon Anderson and George Marlo. Verges decidedly on the melodramatic.

"Why Love Is Blind"—Three reel Selig drama. Let Jack Pickford show you.

"Wolves of Society"—Five part Mutual masterpiece. Sociological in its aspects.

Stationary Photoplays.

Colonial—"The Birth of a Nation."
La Salle—"The Salamander."
Strand—"The Ragamuffin," five part Lasky drama, featuring Blanche Sweet.
Studebaker—"Honor's Altar," with Bessie Barriscale in the lead; "The Flying Torpedo," featuring John Emerson and also a Keystone comedy with Sam Bernard in the lead.
Ziegfeld—"Marvelous Maciste," six reels of melodrama written around Maciste, the giant who appeared in "Cabiria." Sarah Bernhardt in "Jeanne Doré." This is her last appearance in pictures. "Musty Suffer," with Bickel and Watson.

THREE BEST SELLERS IN THE MUSIC WORLD.

The three best sellers in Edison records for the last week were::
"The Blue Jay and the Thrush" and "Asleep in the Deep."
"Little Grey Mother" and "On the Bark of an Old Cherry Tree."
"Good-Bye" and "Ma Curly Headed Babby."

—

The best sellers in Columbia records were:
"Out of a City of Six Million People, Why Did You Pick on Me?"
"You'd Never Know That Old Home Town of Mine."
Symphony in B minor (unfinished), first movement, and symphony in B minor (unfinished), second movement.

The following were the three best sellers in Victor records:
"Tambourin."
"Siegmund's Love Song" and "Heaven and Ocean."
"Ireland" and "My Own Home Town in Ireland."

—

The three best selling sheet music numbers were:
"Hello, Frisco."
"The College Inn Rag."
"My Radium Girl."
The following were the three best sellers in player piano rolls:
"Irish love song."
"Some Sort of Somebody."
"Waltz Entrancing."

ART by ANNE ELLIS

THE FRENCH EXHIBIT.

AMONG life's disappointments is to be mentioned the French exhibition at the Art institute. There is no reason, in the light of past experience, why one should expect artistic wonders from an international exposition, especially in war time. But the anticipatory thought of the French exhibit is the visioning of fair, clean colors, of originality, of modernism, vigor, courage—the very things, in fact, that the exhibit lacks.

Not that there are not some outstanding few pictures that merit "esprit," "éclat," and all the other delightful French adjectives. For the most part the exhibition is interesting chronologically. How interesting will be easier to tell in this column when the catalogue is out. It is natural that there is some delay about this matter, since Chicago has the privilege of having the exhibition directly from San Francisco before it makes the tour of the other seven museums in its visiting list.

—

Beginning Jan. 21, there will be an interesting exhibition of oriental art which is being assembled by the Antiquarian society of the Art institute. Many of the objects to be exhibited then are owned by Chicago people.

Much interest is being evinced in the exhibition of works of artists of Chicago and vicinity, which will open Feb. 8, on account of the new arrangements about awards. The exhibition is entirely in charge of a jury which is elevated by the balloting of all the artists of Chicago. This year the jury has been increased in number from the usual seven to twenty-one. This jury will pass upon all works submitted for exhibition, superintend the installation, and award the prizes.

—

The Chicago Society of Artists, which includes in its membership the most prominent artists in Chicago, has suggested the large jury. In increasing the number of the jury the members are following the example of the New York Academy of Design, which has for its annual exhibition a jury of thirty.

The jury selected by the Chicago artists this year consists of the following: Painters, Adam Emory Albright, Frederic C. Bartlett, Charles E. Boutwood, Charles Francis Browne, Karl A. Buehr, Edgar S. Cameron, Alson Clark, Ralph Clarkson, Ethel Coe, Frank V. Dudley, Lucie Hartrath, Wilson Irvine, Alfred Juergens, Arvid Nyholm, Pauline Palmer, Lawton Parker, F. C. Peyraud, Leon Roecker, Wellington Reynolds, John F. Stacey, and Frank Werner; sculptors, Leonard Crunelle, George E. Ganiere, Lorado Taft, Nellie Walker, and Emil Zettler.

THIS GETS A LAUGH FROM SOME IN VAUDEVILLE

PALACE.

Burks and Bowen:
"Was that a graveyard we just passed?"

"No, them was milestones."
"Wait a minute and I'll give you a synopsis of the song."
"Yea, make it a tall one."
"I said synopsis, not schnappa."

McVICKER'S.

Alexander and Scott:
"No, sir, I ain't no chicken thief."
"Your next door neighbor says that you are a chicken thief."
"No, sir; he is mistaken."
"Didn't you enter his hen house the other night and take six of his chickens?"
"No, sir, I didn't. It was like this: I was building a dog house, when all of a sudden I found out I was short of lumber. So I went over into his hen house to get a piece."
"But what had that to do with stealing six of his chickens?"
"I tell you I didn't steal six of his chickens. If they happened to be roosting on the piece of lumber I wanted, was that my fault?"

MAJESTIC.

Harry Holman & Co. in "Adam Killjoy":
Jack—You're a brick, little girl.

Lucretia—A gold brick—that's what your father thinks.

ALL THIS WEEK

HERE is another sale that will make every householder in the City of Chicago look up and take notice—and then look down and take notice.

FOR the whole of this coming week we are going to concentrate the entire Selling Power of this great Spiegel organization on RUGS.

WE have made prices here in some cases cheaper than many furniture stores have to pay. Our enormous Buying Power is giving you Rug opportunities that you never had before.

NOW, after these prices have made you look up, take a moment's time and look down. People never see their own Rugs as others see them.

SO look down at your Rugs, and then look down at the columns of this ad again and see for how little you can get the new Rugs that you so badly need.

AND, remember, a credit account is open to you. A dollar or two in cash and a little each month is all you have to pay for any of them.

Luxurious Axminsters — $1.25 to $27.45

YOUR guests see the holes in the living-room rug long before you do. But they will have to wait a good many years to see any holes in one of these Axminsters.

THEY come in all sizes and in the most beautiful patterns that you ever saw. Prices all reduced. For example, the 9x12 size Axminster, $1.50 cash, $1.50 monthly..... $17.90

Beautiful Brussels — $1.45 to $23.95

IF you need a new dining-room rug as badly as most people, you had better come in tomorrow or the next day and see these beautiful Brussels.

WE have a varied assortment of patterns and sizes, cheaper than you could buy them anywhere. The 9 x 12 size Brussels, $1.00 cash, $1.00 monthly..... $9.80

Wilton Velvet Special, $14.90

9x12 — $1.00 Cash

9x12 — $1.00 Monthly

WHERE in the world have you ever seen a 9x12 Wilton Velvet advertised at this price before? We have them made up specially for our Chicago customers, so you needn't worry about quality, for the Spiegel guarantee takes care of that. The patterns are dyed right in the wool, too. All next week we sell them for..... $14.90

OUR large stock of Wilton Velvets includes the following sizes:

6 x 9 feet.	9 x12 feet.
4.6x 7.6 feet.	8.3x10.6 feet.
36 x 63 inches.	7.6x 9 feet.
	27 x 54 inches.

YOU owe it to yourself to get one of these Wilton Velvets, for we have gone right through the stock and marked prices as low as possible. Enormous assortment of patterns, including Oriental, Floral, Medallion and Allover effects. Small monthly payments. Prices $1.65 to $29.45

Royal Wiltons — $3.95 to $42.50

IF YOU want to see something really beautiful, come in and look over these Royal Wiltons which only arrived from the mills last week. They are genuine Wiltons and will be placed on sale for the first time Monday at very lowest prices. Monthly payments very low.

Seamless Wiltons — 33.75 to 54.65

"SEAMLESS Wilton" is Rug language for "wear forever." For nothing under the sun, outside of a piece of iron, will wear better. We have a beautiful selection of patterns for you to choose from, and the prices and terms have been made as low as possible.

Downtown Store—125 So. Wabash Avenue. Bet. Monroe and Adams. Open Saturday Evenings

South Side Store—Ashland Ave. & 48th St. Open Tuesday, Thursday and Saturday Evenings

Six Floors Full of Furniture Bargains

Northwest Side Store 2023-31 Milwaukee Av. Near Powell. Open Tuesday, Thursday and Saturday Evenings

South Chicago Store 9133-35 Commercial Av. Near 91st Street. Open Monday, Thursday and Saturday Evenings

MOTION PICTURE DIRECTORY

DOWNTOWN

Strand THEATRE CORNER WABASH AVE. OPPOSITE THE BLACKSTONE
DAILY—CONTINUOUS 1:30 to 11 P.M.
MATS. 15-25 — EVES. 15-25-50

BLANCHE SWEET
CHANGING TO-DAY PARAMOUNT PHOTO PLAY
"The Ragamuffin"
A CHARACTER ENTIRELY DIFFERENT FROM ANY OF HER PREVIOUS ROLES
25 · ORCHESTRA · 25
WARDE JOHNSTON, CONDUCTOR
MARIAN PRUZAN, SOPRANO
ELMA WALLACE, PIANIST
MORE FOR THE MONEY THAN ANY SHOW IN TOWN
THE CHILDREN'S HOUR
SATURDAY 10:30 A.M.
A PROGRAM FOR THE "KIDDIES" 10 AND 15 CENTS

JONES, LINICK & SCHAEFER'S
LA SALLE
COMMENCING TODAY!
THE SALAMANDER
OWEN JOHNSON'S GREAT NOVEL
HEART THROBBING FILM PLAY
The Story of a Woman's Fight to Hold Her Own in the Clutches of the City!
"The City is a Wolf—The Woman a Butterfly!"
(NO CHILDREN ADMITTED)
CONTINUOUS 9 A. M. TO 11 P. M. — ALL SEATS 15c 25c

Alfred Hamburger's **ZIEGFELD**
HELEN WARE in "SECRET LOVE"
MARVELOUS MACISTE
The Giant of "Cabiria"
Melodramatic Burlesque.
BICKEL & WATSON in the MISHAPS OF MUSTY SUFFER

DOWNTOWN

JONES, LINICK & SCHAEFER'S
STUDEBAKER
TODAY LAST TIMES — BESSIE BARRISCALE, ORRIN JOHNSON, BIG KEYSTONE COMEDY
—COMING MONDAY—
TRIPLE STAR TRIANGLE PLAY
BESSIE BARRISCALE, LEWIS S. STONE, WALTER EDWARDS
"LOVE'S ALTAR"
BY THOS. H. INCE
JOHN EMERSON in "THE FLYING TORPEDO"
ALSO KEYSTONE COMEDY
11 A. M.—CONTINUOUS—11 P. M.
—Days, 15c and 25c— Nights, Sat. & Sun., All Seats, 25c

CASTLE
State and Madison Sts.
ALWAYS THE BEST PICTURES
Chicago's Newest and Most Beautiful Picture House. Wonderful Pipe Organ Recitals. Ventilation Unsurpassed.
LAST TIMES TODAY
Geraldine Farrar in "TEMPTATION"
COMMENCING TOMORROW
MARY PICKFORD in "The FOUNDLING"

JONES, LINICK & SCHAEFER'S
ORPHEUM STATE, Near MONROE, Opposite Palmer House.
TODAY AND TOMORROW | DOROTHY GREEN in "A Parisian Romance"
AND ANOTHER PICTURE.

SOUTH SIDE

VISTA
47th and Cottage Grove—TODAY—Matinee 2:30. Continuous to 11.
TRIANGLE PLAYS DIRECT FROM STUDEBAKER THEATRE
A Fine Arts Triangle Play
Supervised by D. W. Griffith.
"THE MISSING LINKS"
Featuring NORMA TALMADGE
Supported by a Typical Griffith Cast.
Also Latest Triangle Farce
"BECAUSE HE LOVED HER"
Featuring the Noted Star SAM BERNARD

—ASCHER'S—
COSMOPOLITAN
79th & Halsted. Cont. 1:30 to 11:15 p. m.
BLANCHE SWEET in "SECRET SIN"—5 acts
3 OTHERS & CLEVER VAUDEVILLE

BEACH HYDE PARK BLVD. and HARPER AVE. Cont. 2:00 to 11 P. M.
OLGA PETROVA —IN— WHAT WILL PEOPLE SAY
and Other Good Features.

THE LINDEN SIXTY-THIRD AND HALSTED
ARTHUR HOOPS in "THE DEVIL'S PRAYER BOOK."

SOUTH SIDE

—ASCHER'S—
PRESIDENT
35th & Calumet. Cont. 2:30 to 11 P. M.
MARY PICKFORD —IN— MADAME BUTTERFLY
OTHER ADDED FEATURES.

SHAKESPEARE
43d and ELLIS AVE. Cont. Mat. and Eve.
LIONEL BARRYMORE in "A YELLOW STREAK"
Chas. Chaplin in "Work," S. & A.'s 2 r. comedy

KENWOOD
47th and Kimbark. Cont. 2:30 to 11 P. M.
A Mutual Masterpiece in Five Acts
"THE SOCIETY WOLF"
ADRIAN JACOBI & ELAINE TENES
OTHER QUALITY PICTURES.

HARPER 53rd and Harper HOUSE OF QUALITY Mat. and Eve.
Willard Mack and Geo. Fawcett in "THE CORNER"
Also "PATTY AND MABEL ADRIFT" Triangle-Keystone Comedy.

NORTH SIDE

BRYN MAWR
Bryn Mawr, near Broadway, At Bryn Mawr "L" Station.
TODAY AND TOMORROW
Maclyn Arbuckle IN "The Reform Candidate"
5 Act Paramount.
Also LATEST GEORGE ADE FABLE. And First Run Selig Tribune Weekly.

KEYSTONE
3912 Sheridan Road
—EXTRA SPECIAL FEATURE—
In 9 Awe-inspiring Parts
The Battle Cry of Peace
With Chas. Richman, Norma Talmadge and James Morrison.
CONTINUOUS—2:00 TO 11:00 P. M.

—ASCHER'S—
LAKESIDE
4730 SHERIDAN RD. Mat. and Eve.
Equitable Film Co. Presents America's Favorite Character and Vaudeville Actor
CHAS. W. ROSS in "THE SENATOR." 5 Acts
RUTH STONEHOUSE in "AN ANGEL UNAWARE"
AND PICTURE VARIETIES.

LAKE SHORE
Broadway and Belmont
Continuous 2 to 11 P.M. 1st Run Triangle Plays
HENRY WOODRUFF
In "THE BECKONING FLAME." 5 Acts.
Also "A Modern Enoch Arden," 2 act Keystone

DELUXE | WILSON AND CLIFTON
HENRY B. WALTHALL
In "The Misleading Lady," 5 Acts. Others

NORTH SIDE

CLARK—CLARK STREET AND WILSON
CONTINUOUS—2:30 TO 11:00 P. M.
Marie Doro in "The White Pearl," 5 Acts.
"His Wife's Sweetheart," an Edison Comedy.

WEST SIDE

Crawford
Crawford Ave. near Madison St.
Continuous 1:30 to 11:30 P. M.
Mr. Holbrook Blinn
In Wm. A. Brady's Exciting Masterpiece
"Life's Whirlpool"

HAMLIN
3826 to 3836 W. Madison St.
Continuous—2:30 to 11 P. M.
HENRY WOODRUFF in "The Beckoning Flame"
Five Parts.
"A MODERN ENOCH ARDEN" Two Part Keystone.
LATEST PATHE NEWS.
Adults, 10c. Children, 5c
"In a Class by Itself"

KEDZIE AVENUE ANNEX
Cor. Kedzie Ave. and Madison St.
"The Woman in Politics"
Five Act Mutual Masterpiece with MIGNON ANDERSON
ALSO TWO GOOD COMEDIES.

GOLD 3411 WEST 12th STREET Con. Perf. 1:30 to 11 P. M.
Don't Miss This Wonderful Play.
JANE GREY and TULLY MARSHALL
"THE MOTHER OF SEVEN" or in "LET KATY DO IT."
SAM BERNARD in "THE GREAT PEARL TANGLE"

NORTHWEST

LOGAN SQUARE Milwaukee and Logan Blvd.
TODAY—MATINEE AND EVENING
FIRST RUN PICTURES. ALSO
REAL VAUDEVILLE
6—BIG ACTS—6
3 Shows—1 at Matinee and 2 Shows at Night

MISCELLANEOUS

YOU CAN SEE THE SELIG-TRIBUNE TODAY
At the Following Theatres:

1ST EDITION
Iris ..... 574 W. Chicago Ave.
3RD EDITION
Douglas ..... 3326 S. State St.
Coronado ..... 2044 Vincennes Ave.
Strand ..... 348 S. State St.
White Palace ..... 1609 S. Kedzie Ave.
4TH EDITION
McVicker's ..... 25 W. Madison St.
Bryn Mawr ..... 1123 Bryn Mawr Ave.
Harper ..... 53rd and Harper
5TH EDITION
Rose ..... 61 W. Madison St.

Pslams of Life
by J. P. McEvoy

THE JANITOR'S GOOD TO HIS FOLKS.

Slip me an ear while I sing you the son of a
Gun in the cellar, the janitor bloke,
He who can give you more pain in the run of a
Season than vaudyville's deadliest joke.
Down in his catacombs, taking it easy, O!
His to decide if he soldiers or stokes,
True, you may freeze
While he sits at his ease—
But isn't he good to his folks?
He is!
You bet he is good to his folks!

Oft in the night—and it needn't be stilly, sir—
You will awaken with ice in your ears,
Cold is your craw and your liver is chilly, sir,
But in his lair the janitor cheers.
Do you suspect that he does it a-purpose, O!
Do you suppose it is one of his jokes?
Letting you freeze
As a sort of a wheeze?
Sure!—But he's good to his folks,
He is!
A regular bear with his folks!

You can just gamble your ultimate shekel, sir,
He and his brood aren't freezing at night;
His calsomine doesn't peel off and freckle, sir;
His gasometers don't fail to read right;
His light connections are never burned out for him,
His garbage goes, and his laund(a)ry soaks—
What? It ain't fair?
Gosh, what do you care
So long as he's good to *his* folks?
My! My!
And say! Ain't he good to his folks!

So that's why I sing you that lovely old son of a
Gun in the cellar, the janitor guy,
He who allots you more pain in the run of a
Year than most anything under the sky;
But if your flat is as cold as a halibut,
If in your service he dallies and pokes,
Recover your cheer
By repeating this here:
Perhaps he is good to his folks.
Ah, yes!
A janitor's good to his folks!

RESORTS AND HOTELS. RESORTS AND HOTELS.

U. S. Army and Navy Hospital

The Hot Springs of Arkansas

Uncle Sam Is the Trained Nurse

at the Hot Springs of Arkansas. When you come here for your rheumatism, gout, Bright's disease or stomach trouble you're not putting yourself into the hands of private, commercial exploiters of a health resort. You are under the wing of Uncle Sam—you're bathing in the normal-active waters that he recommends for you and that he depends upon for curing his own army and navy men. He even regulates the prices of the baths and the conduct of the bath-houses. He looks after your health—we of Hot Springs, Ark., look after your comfort and your recreations. And we are wise enough business men to know and act on the truth of the fact that the prosperity of Hot Springs, Ark., depends upon our reasonableness in treating our visitors.

That's why those who come and are cured the first visit come back the next year for pleasure.

Come—whether it be for health or play or rest—we offer you all.

For complete information covering the baths and your ailment if you're ailing, or our facilities for your enjoyment if you're seeking a winter playground, write us—filling out coupon.

Special—Low Round Trip Rate now in effect on *Iron Mountain R.R.* Get their new book on Hot Springs, Ark., and the radio-active waters. Ask at local ticket office or write Iron Mountain R. R., St. Louis.

Business Men's League, Hot Springs, Ark.
Please send booklets.
Name.....
Address.....

FLORIDA On the Famous "East Coast"

SEASON JAN. 4th TO APR. 10th

HOTEL CLARENDON

SEABREEZE, ABSOLUTELY FIREPROOF RAILROAD STATION, DAYTONA

Ideally located directly on the Ocean and overlooking the Great Motor Speedway. Nine Hole Golf Course, enlarged and improved since last season. Sea Bathing, Fishing, Tennis, Motoring, Horseback Riding, Dancing. Turkish Baths. New Brick Motor Roadway recently completed from Jacksonville to Seabreeze. Fireproof Garage.

E. L. Potter, Managing Director
C. J. Root, Ass't Mgr.

LUXURIOUS NEW STR. PEORIA
ST. LOUIS TO NEW ORLEANS
TO THE BRILLIANT
MARDI GRAS Festivities
220 HOURS OF UNRIVALED PLEASURE. 1,000 MILES OF SCENERY.
YOUR HOTEL at New Orleans and Return Route.
Dock at Sterling Steel. TICKETS TO THE
REX BALL EXTRAS
LEAVES ST. LOUIS WEDNESDAY, March 1st
ARRIVE ST. LOUIS ON RETURN MARCH 10
FOR INFORMATION WRITE
J. J. FINAN, Agent Eagle Packet Co., 200 N. Clark St., Room 209, Chicago, Ill.

Hotel Montelecmo
New, Modern, Fireproof Hotel with 750 Rooms, in heart of city. Perfectly appointed and equipped for service. Write for information.
J. D. KENNEY, Mgr.
New Orleans, La.

SAVANNAH
Where Sunshine Reigns Supreme.
GOLF ALL THE YEAR ROUND
Unequalled Hunting, Fishing, Salt Water Bathing and Automobiling.
A City of Scenic Splendor.
Seven Modern Tourist and Commercial Hotels at your Service. Special family rates for the Winter Season.
Write TOURIST BUREAU, SAVANNAH, GA.

The DESPLAND
Largest and most Modern Hotel at DAYTONA ON THE FAMOUS FLORIDA "EAST COAST".
"NOW OPEN." Superb ocean beach, sea bathing, golf, tennis, fishing, boating, dancing, orchestra, afternoon tea. Accommodates 200. Many private baths. Hot and cold running water in practically every room; elevator, steam heat, electric light. Superior cuisine. Booklet on application.
LEON M. WAITE, Mgr. Summer Hotel, Soo-Nipi Park Lodge, Lake Sunapee, N. H.

TARPON INN
TARPON SPRINGS, FLA.
The Venice of the South
Climate unsurpassed. Excellent Golf. Fine Fishing, Hunting, Boating, Bathing, Dancing, Tennis. Booklet and Rates. E. W. Dayos, Mgr.

RESORTS AND HOTELS. RESORTS AND HOTELS. RESORTS AND HOTELS.

Fish in Florida this Winter

Fishing is good in every part of Florida.
In the rivers of the State fresh water trout, bass, a variety of pan fish, and many similar fish abound.
Florida's thousand of fresh water lakes afford an abundance of black bass, trout, bream, etc., etc.
In the waters of the Gulf, along the Florida keys and on the coast of the Atlantic Ocean, there are sea bass, Spanish mackerel, snapper, and drum fish; tarpon test the skill of fishermen.
Fishing in Florida is best in winter. Make the State a visit this season and fish to your heart's content. Modern hotels, fine golf courses, tennis, surf bathing, good hunting, splendid roads and a hospitable people will make your stay pleasant.

For further information, address any or all of the following:

Board of Trade, Avon Park, Florida.
Board of Trade, Bartow, Florida.
Board of Trade, Crescent City, Florida.
Board of Trade, St. Lauderdale, Florida.
Board of Trade, Ft. Myers, Florida.
Board of Trade of Homey, Volusia, Florida.
Chamber of Commerce, Jacksonville, Florida.
Board of Trade, Lakeland Florida.
Board of Trade, Lake Wales, Florida.
Board of Trade, Lake Worth, Florida.
Chamber of Commerce, Miami, Florida.
Tokeneke Valley Railroad, Orange Springs, Florida.
Board of Trade, Orange Springs, Florida.
Board of Trade, Orlando, Florida.
Board of Trade, Point City, Florida.
Board of Trade, Sanford, Florida.
Board of Trade, Sebring, Florida.
Board of Trade, Tampa, Florida.
Board of Trade, Winchester, Florida.
Board of Trade, West Palm Beach, Florida.
Board of Commerce, Winter Haven, Florida.
Board of Trade, Winter Park, Florida.

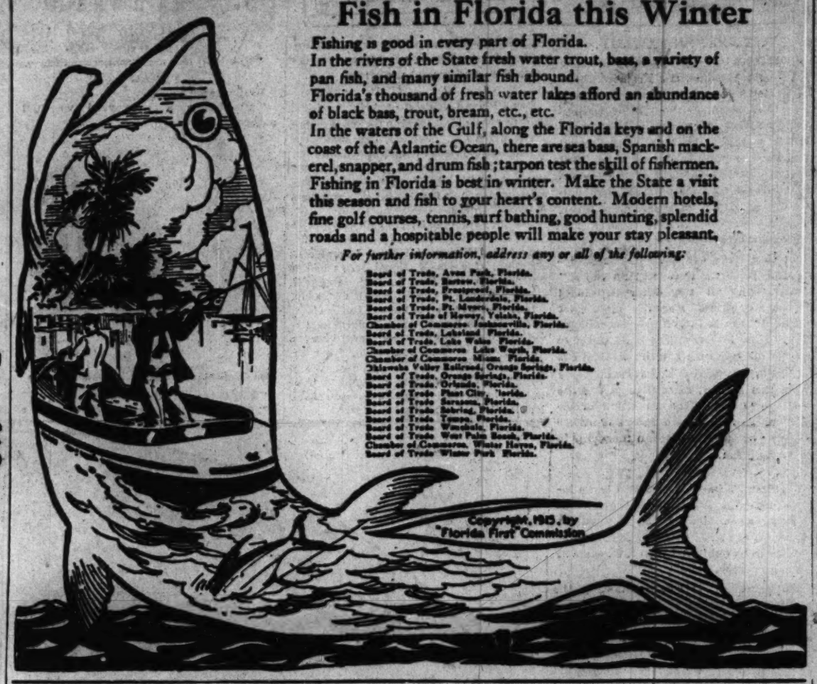

Copyright, 1915, by "Florida First" Commission

"Banish all sorrow and sing till the morrow And angle and angle again."

Have you ever fished on the East Coast of Florida? Caught inshore mackerel, kingfish and amberjack, or the deep sea silver-king Tarpon? Doubtless there might be a better place for fishing—but there isn't. Try a cast this winter at Long Key Fishing Camp and learn the true joy of the sport on the

East Coast of Florida

The only place to spend the winter.

Ask your ticket agent for detailed information, or write for *The Bluebird Booklet*, just issued, a charming, illustrated narrative of the wonderful hotels of the East Coast Company and this perfect Winter Sun Land—free. For information of hotels at Nassau Bahamas, or on the Island of Cuba, ask for *Information Booklet* of the Florida East Coast Railway—address

FLORIDA EAST COAST
Flagler System
243 Fifth Avenue New York 153 West Madison Street, Chicago

Asheville, N.C.
The Land of the Sky.

"AMERICA'S BEAUTY SPOT"

"In the Heart of the Blue Ridge Mountains" of Western North Carolina. Within a 100-mile radius are 54 peaks 6000 ft. and upward, including Mt. Mitchell, 6711 ft., highest east of the Rockies. Here is the sunshine of Dixie with the bracing, invigorating ozone-laden air of the mountains Driest climate east of the Rockies.
SPORTIEST 18-HOLE, ALL-TURF GOLF COURSE SOUTH
38 miles paved streets; 75 miles paved sidewalks; fine motor roads; three highway connections east to National Highway. Horseback riding; mountain climbing; tennis; bowling; golf; fine churches, schools, theatres.
Water supply pure and crystal from 17,500-acre city-owned watershed on slope of craggy mountains and Mt Mitchell.
Special tourist R. R. rates from all points; thru Pullman service from principal cities. R. R. tickets to points south may be routed via Asheville with stop-over privileges. For hotel rates write

BATTERY PARK THE MANOR GROVE PARK INN
MARGO TERRACE GLEN ROCK LANGREN

For souvenir Asheville booklet and general hotel information, write
BOARD OF TRADE N. Buckner, Secretary, ASHEVILLE, N.C.

DAYTONA, FLA.
ON THE BEAUTIFUL HALIFAX RIVER
"The Prettiest Winter Resort In The World"

The most delightful Spot in Florida. Daytona's natural beauties are unequaled in a State of unending attractiveness.
The Climate is Equable—never too cold, and free from the fatiguing humidity common to other winter resorts. Here outdoor life may be enjoyed alike by the old and young, the invalid or the most strenuously inclined.
Free band concerts twice daily on the River front.
The Halifax River and its tributaries abound in fish, and both large and small game may be found in plenty within the radius of a few miles. The Atlantic Ocean is less than a mile away. The Surf Bathing is excellent, and the Celebrated Daytona Beach, a quarter mile wide, 25 miles long, and as hard as macadam, is unsurpassed for motoring. New Trolley Line to Beach and Golf Links.
Modern and well kept hotels offer accommodations to meet all conditions, from the conveniences of the handsomely appointed Metropolitan hotel to the more quiet and homelike atmosphere of the family house. Prices are within the reach of all.
For further information, booklets, etc., address

Hotel	Capacity	Hotel	Capacity
The Despland	220	The Ridgewood	225
Prince George	150	The Morgan	100
The Gables	100	The Bennet	90
Hotel Schmidt	80	Ivy Lane Inn	70
The Howard	75	Hotel Windsor	60
The Hamilton	70	The Pines	60
The Prospect	60	The Magnolia	40
The Lyndhurst	50	The Williams	40
The Colonial	50		

Tickets on any railroad may be bought through to Daytona without change or stop-off privilege may be had, if desired, without additional cost.

FLORIDA—CUBA—NEW ORLEANS
High class tours, personally escorted. Lv. Chicago Jan. 22 & Feb. 26—18 days—all expenses—$248.00. Via Royal Palm Route, visiting St. Augustine, Ormond, Palm Beach, Miami, Havana, New Orleans, Chattanooga. Parties may leave tour any point. Expense proportionate. Send for Bk. O'Neil Tours, Suite 1829 Edison Bldg. Tel. Central 6670.

ATLANTIC CITY
TRAYMORE
has got a new standard of service, comfort and beauty
LARGEST FIREPROOF RESORT HOTEL
REMADE IN THE WORLD

PALM BEACH HOTEL $3.50 to $5. Low Winter Capacity 350; outdoor dances, golf, fishing. Booklet. Adjoins Poinciana Gardens. Horse-like hospitality. Only 3 night on through trains

Charleston, South Carolina.
CALHOUN MANSION
The South's most luxurious Inn, near beautiful South Battery—Golf and Tennis.

Winter Comforts

FREE FROM HOUSEHOLD CARES

You can live well and economically at the PLAZA—a delightful home for families or individuals. 600 well heated, homelike rooms; select patronage; high-class accommodations; excellent cafe at moderate prices. Twelve minutes to business, theater and shopping district.
Before making your arrangements, let us show you the handsomely furnished rooms and apartments we have to offer.
Room with bath, $1.50 and up. Parlor, bedroom and bath, $2.50 and up. 3 and 4 room suites, $3.50 and up. Special weekly rates.

PLAZA HOTEL
FACING LINCOLN PARK.
NORTH AVE. AND N. CLARK ST.
For permanent and transient guests.
Phone Superior 2680. Ask for Booklet.

The DE SOTO
SAVANNAH GEORGIA
An ideal winter resort Hotel catering to an exacting Clientele; Fireproof construction, 100 rooms with bath. Accommodation for 400. Large airy public rooms and parlors, tile pavers, Conducted on the American Plan, with Restaurant a la Carte. 18 Hole Golf Course available for Guests of the De Soto.

Management of Plant Powers & J. A. Sherrard.

HOTEL ROYAL PALM
Sea Cooking!
If there is one thing I'm above everything else at The Royal Palm it is the cooking! Constant personal supervision by the Proprietors of all food supplies, of the detail work in the kitchen, of the variety and preparation of the menu, and of the service in the dining room, makes such cooking that you will be enthusiastic about it. Write for booklet.
Barnett & Parent, Props.
FORT MYERS FLORIDA

The Belleview
BELLEAIR HEIGHTS, FLA.
SEASON JAN. 7TH TO APRIL 5TH.
TWO FINEST GOLF COURSES IN THE SOUTH AT THE FAMOUS
BELLEAIR COUNTRY CLUB
6218 YARDS AND 5763 YARDS WITH TURF PUTTING GREENS
For information, booklet, etc., address
H. D. SAXTON, Manager
ALSO MANAGER
The Griswold NEW LONDON, CONN.

The Ideal Tour
To Mexico, Panama or California Resorts is via
NEW ORLEANS
"The Paris of America."
Offering delightful variation from the Winter abroad, with all the attractions of a Continental city.
Winter Race Meeting Jan. 1 to Mar. 7.
The St. Charles
Finest all-year hotel in the South. Perfectly appointed and accommodating 1,000 guests.
Alfred S. Auber & Co., Ltd., Props. Send for Folder.

Hotel Bon Air
AUGUSTA, GA.
Now open. Why not spend your holidays there? Two fine 18-hole golf courses, beautiful clubhouse, excellent driving and motoring, shooting and all outdoor sports.
Address C. G. TRUSSELL, Manager

HOTEL COLLEGE ARMS
ST. PETERSBURG, FLORIDA.
Live out of doors during the winter months of the North. In the garden spot of the South. New 18 Hole Golf Course, Tennis, Riding and Motoring. Hotel College Arms is noted for its Cuisine, Equipment and Service. Address Thos. C. Brooks, Mgr.

Briggs House
Randolph and 5th Ave., Chicago
1 BLOCK FROM CITY HALL SQUARE
Location Most Central
200 Modern Rooms Restaurant Facilities Unsurpassed
Rates: Per Day, $1 and $1.50. With Bath, $1.50, $2 and $2.50

HOTEL ALBERT
Jacksonville, Fla. Steam heat, elevator, spacious, sunny verandas. First class cafe at popular prices. Booklet.
IN THE HEART OF WINTER

RESORTS AND HOTELS. RESORTS AND HOTELS.

HOTEL GALVEZ
GALVESTON TEXAS

'Tis only a few hours from blustery winter weather to sunshiny warmth.

Riding, motoring, boating, tarpon-fishing, golf and tennis are among the many diversions you'll enjoy at Galveston.

The "Galvez" ranks with leading Chicago and New York hotels in its cuisine, service and comforts.

Souvenir booklet in colors sent on request. Write to

Galveston Commercial Ass'n or the Hotel Galvez Galveston, Texas

TAKE THE "SUNSHINE SPECIAL" via IRON MOUNTAIN ROUTE
(Iron Mountain—International & Great Northern)

Travel in comfort and luxury on the all steel de luxe "Sunshine Special," the new fast train leaving St. Louis every day, 6:25 p. m. "Our Own" superb dining cars (meals a la carte). Drawing room sleepers of the latest type. Also another fine through train at 8:40 p. m. Special round-trip tickets now on sale, good until May 31st.
For handsome booklet and other information about this unexcelled service, the quickest way, the way of luxurious travel to Galveston, call on or address,
ELLIS FARNSWORTH, G. A. P. D., Iron Mountain, 234 S. Clark St.
W. R. TRELFORD, N. P. A., I. & G. N., Marquette Bldg., CHICAGO, ILL.

RESORTS—FOREIGN Ocean Travel. RESORTS—FOREIGN Ocean Travel.

Go To BERMUDA
"40 HOURS from FROST to FLOWERS"
Turn Winter Into Summer
In These Fairy Islands
Round Trip on Steamer, Including Stateroom, Berth and Meals—$25 and Up

Sports and recreations of all kinds await you here—sailing, bathing and fishing in crystal clear water that changes its hues with every ripple—golf, tennis, baseball and cricket amid surroundings that are enchanting—riding, driving and cycling over wonderful white coral roads—the nightly dances and parties at Bermuda's famous hotels, which range from the modest to the palatial—form pleasurable social diversions in these romantic islands of summer delights.
No Passports Required for BERMUDA From American Citizens.

S. S. "EVANGELINE"
Under American Flag.
Sailing from N. Y. on alternate Tues., Thurs., Sats.

S. S. "BERMUDIAN"
Sailing from New York every Wednesday.

West Indies: Delightful cruises—about 23 days. S. S. "Guiana," Feb. 9th & Mar. 14th
For illustrated booklets on BERMUDA or WEST INDIES apply to Quebec S. S. Co., 32 Broadway, N. Y.; Thos. Cook & Son, 15 E. Jackson Blvd.; The Canada S. S. Lines, Ltd., 310 Postal Tel. Bldg., Chicago, or any ticket agent.

RAYMOND-WHITCOMB CRUISES
To the West Indies, Panama and Central America
Three luxurious 24-day Cruises by remarkable special route.
Each Cruise includes stop at many wonderful ports in the Caribbean, which no traveler would willingly omit and which cannot be and are not combined on any other plan offered to the public without change of steamer.
Exceptional side trips, offered only on the Raymond-Whitcomb Cruises, including journey through Cuba by railroad and automobile; two days automobiling in beautiful Jamaica; unique rafting trip down a tropical river; and many other comprehensive trips on the utmost scale of comfort and luxury.
THE ONLY CRUISES THIS WINTER
Including Both Cuba and Jamaica
Splendid, specially chartered steamships, sailing under the American flag. All rooms outside rooms.
Departure from New York, Jan. 29, Feb. 12 and March 11.
Also Tours to South America, Japan, China, California and Florida
Send for Booklet Desired.
RAYMOND & WHITCOMB COMPANY
632 SOUTH MICHIGAN BOULEVARD - - - - - CHICAGO

RESORTS AND HOTELS.
HOTEL CHAMBERLIN
OLD POINT COMFORT
Swimming Pool, Golf, Seafood Cuisine. European Baths and Treatments. For terms, write
GEO. F. ADAMS, Manager
Fortress Monroe, Va.
"Ask Mr. Foster." 50 E. Congress St.; The C. & O. Ry., 48 W. Adams St.; the Penna. R. R., 242 S. Clark St.; Cook's Tours, 15 E. Jackson Blvd.; B. & O. R. R., 236 S. Clark St.

ROYAL PALACE
HOTEL and COTTAGES
on the Beach, ATLANTIC CITY, N.J.
NEAR ALL PIERS AND AMUSEMENTS
ORCHESTRA DANCING
EVERY CONVENIENCE FOR COMFORT AND PLEASURE
Steamship Agency

SAN FRANCISCO HOTEL STEWART
European Plan, $1.50 a day up. Breakfast, 50c. Lunch, 50c. Dinner, $1. Most famous meals in the United States. Address our special representatives, Thos. Cook & Sons, 15 East Jackson Boulevard, Chicago.

Laurel-in-the-Pines
LAKEWOOD, NEW JERSEY
Frank F. Shute, Mgr.

NEW BEACH HOTEL
Overlooking the Gulf. Boating, fishing, golf, tennis. Steam heat. American plan, $10 wk. up. Mrs. B. E. White, Prop., Ocean Springs, Miss.

Travel to Foreign Lands with the
AMERICAN EXPRESS CO.
TICKETS TOURS
South America: At once the land of fascinating pleasure travel and of unlimited business opportunity. Sailings in February.
West Indies: A group of Tropical Isles—"lands with all the atmosphere of Foreign Lands." Sailings in February and March.
Japan-China: Tours to the New East through America's Far
Philippines: West. Sail with us March 25th for the Cherry Blossom Festival. Best steamers, best hotels.
Book Now: Bookings are now being made for these personally conducted tours. Small parties only. Finest accommodations. Write or ask for interesting, illustrated booklets. American Express principal ticket offices: New York, Chicago, Boston, San Francisco.
AMERICAN EXPRESS COMPANY.

AUSTRALIA
OCEANIC S.S. CO. 10,000 ton twin-screw American Steamer "HONOLULU" "VENTURA" (rated Lloyds 100A1). Sailings every 21 days. SYDNEY & return via SAMOA & HONOLULU $317.50 CHINA-JAPAN $575.00. To HONOLULU $90.00. Phone, address
SYDNEY JAN. 15, FEB. 5, FEB. 29.
Nassau-Bahamas The Ideal Tropic Winter Haven—For literature write Bahamas Government Agent, 460 Fourth Ave., N. Y. City.

RESORTS AND HOTELS.
TAMPABAY HOTEL
TAMPA BAY
On the Beautiful West Coast of Florida
This Magnificent Hotel affords accommodations of the highest order and is famous for its cuisine. The hotel is a fireproof building, surrounded by sixty-five acres of Tropical Park.
Eighteen-Hole Golf Course
Ideal Climate, Boating, Fishing, Tennis, Motoring, Hunting, with Instructors, Guides and Attendants.
For information and reservations address
TAMPA BAY HOTEL
W. F. ADAMS, Manager
H. A. HASKELL, Asst. Manager

Maitland Inn and Cottages
Ideal winter resort among the pines & orange groves. Golf within easy distance. Chicago patronage. J. Sutherland Stuart, Maitland, Fla.

EDUCATIONAL
The Gregg Way In Shorthand
prepares for choice positions which we aid our graduates to secure. Day and evening sessions. Enroll any week. Individual progress. Catalogue tells more about the ideal school for particular people. For a copy write, call or telephone Randolph 6040.
GREGG SCHOOL
6 N. Michigan Avenue
CHICAGO, ILL.

NEW CLASSES NOW FORMING
—in—
Spanish, French, German, Italian, etc.
THE BERLITZ SCHOOL OF LANGUAGES
Auditorium, Congress St. Entrance
Tel. Harrison 892
SUPERIOR NATIVE TEACHERS
The Best Method—35 Years of Success
Trial Lesson Free

BOYD SHORTHAND
IN THIRTY DAYS you are an expert writer. Taught in all the principal cities. Best for court reporting. Every writer is a specialist. Typewriting is extra. We publish the best textbooks on shorthand. Catalog on request.
BOYD SCHOOL, 64 W. Randolph St., Chicago

ARMOUR
INSTITUTE OF TECHNOLOGY
Second Semester, Day Classes, begins January 24th, 1916. Students may enter Evening Classes at any time. Bulletin sent on request. Box 14, 32nd and Federal Streets, Chicago, Illinois.

Physical Education
College accredited. Co-educational. Offers two year normal course. Desirable dormitory for girls. Mid-year session opens Feb. 1st. We occupy our own building. Address American College of Physical Education, 42nd and Grand Blvd., Dept. 1, Chicago, Ill.

Kindergarten Training Mid-Year Class Begins Feb. 1st.
Pestalozzi-Froebel Training School. Diploma course 2 years. Primary and Play Ground Workers' Courses. Kindergartens Demonstrators Accredited. Address Registrar, Box 2, 616 S. Michigan Blvd., Chicago.

CHICAGO NORMAL SCHOOL OF PHYSICAL EDUCATION
For Women (Accredited)
Mid-Year Class Opens Feb. 1, 1916. 2 year Normal course for physical Directors and Playground Supervisors. For catalogue address Registrar, Box 40, 450 S. Wabash Ave., Chicago, Ill.

NATIONAL KINDERGARTEN COLLEGE
Elizabeth Harrison, President.
Two year kindergarten course. Midyear Class begins Feb. 1. Freshman course may be completed by August 5. Resident dormitory on College grounds. Accredited. Send for illustrated catalog. Box 88, 2944 Michigan Blvd., Chicago.

Chicago Kindergarten Institute
Regular two year Kindergarten Course. Mid-year class begins February 1st. Address Registrar for catalog, Box K, 4 Scott Street, Chicago, Illinois.

Chicago School of Lip Reading
LESSONS PRIVATE. Phone Wabash 6000
MISS GERTRUDE TORREY,
182 Auditorium Bldg., 431 S. Wabash Ave.

PLAYGROUND WORK The New Training for Playground Workers. Opens Feb. 1st. Folk Dancing, Pageants, Games, Story Telling, etc. Address Froebel-Froebel Training School, Inc., 41-618 S. Michigan Blvd., Chicago.

HEALTH RESORTS
We Offer You Health
BECAUSE—We have restored health in thousands of cases of constipation, stomach trouble, nervous disorders, and other chronic diseases, and we know we can help you.
BECAUSE—Our equipment is complete and up-to-date and our skilled and expert physicians are able to handle most difficult cases.
BECAUSE—Our scientific drugless system of healing has been tested for over 35 years.
Investigate Today. Send for Our Free Booklet Describing Our Methods.
Healthatorium, Diagnosing Dept. B, 4200 Grand Blvd., Chicago.

COME TO
Sulphur Lick Springs
"The Illinois Baden"
Drink "Sulferlick" Water for Arteriosclerosis, Rheumatism, Kidney and Liver Troubles.
For further information and rates write to
George Nedtwig, Manager, Wedron, Ill., or H. N. Clausen, Distributor, Chicago, 18 S. Dearborn St., Phone Cent. 2[illegible]

You can make this Tribune worth much or little to you. It represents the labor of more than a thousand people using equipment that cost millions. Any one of scores of ads may be worth much money to you if you read and heed their message.

AND HOTELS.

PABAY
OTEL
PA BAY
e Beautiful
ast of Florida
icent Hotel affords ex-
of the highest order
s for its cuisine. The
ireproof building, sur-
ty-five acres of Tropical

Hole Golf Course
nate, Boating, Fish-
nnis, Motoring,
with Instructors,
and Attendants.
ation and reservations

A BAY HOTEL
ADAMS, Manager
KELL, Asst. Manager

Inn and Cottages
rt among the pines & ocean
in easy distance. Chicago re-
rland Stuart. Maitland, Fla.

UCATIONAL

regg Way
rthand
choice positions which
graduates to secure.
ening sessions. Enroll
Individual progress.
lls more about the ideal
particular people. For
ite, call or telephone
940.
G SCHOOL
Michigan Avenue
HICAGO, ILL.

SSES NOW FORMING
—in—
ch, German, Italian, etc
ERLITZ SCHOOL
LANGUAGES
Congress St. Entrance
al. Harrison 392

NATIVE TEACHERS
thod—35 Years of Success
al Lesson Free

OYD
RTHAND
AYS you are an expert writer,
the principal cities. Best for
. Every writer is a promoter.
es, and we know we can help you.
Our equipment is complete and
e to handle most difficult cases.
Our scientific drugless system
s been tested for over 25 years.
Today. Send for Our Free
Describing Our Methods.
ium, Diagnosing Dept. 25.
Grand Blvd., Chicago.

TO
hur Lick Springs
e Illinois Baden"
Sulferlick" Water for Arte-
s, Rheumatism, Kidney and
ubles.
ther information and rates
odtweg, Manager, Wedron, Ill.
Clausen, Distributor, Chicago,
rborn St., Phone Cent. 3222.

an make this Tri-
orth much or little
. It represents the
of more than a
nd people using an
ent that cost mil-
Any one of scores
may be worth much
to you if you read
ed their messages.

ASTRONOMY
by CLIFFORD RAYMOND

SATURN.

In the early evening now four planets are visible—Venus, Mercury, Jupiter, and Saturn. About 5 o'clock Venus and Mercury are in the west, Jupiter has passed the meridian, and Saturn is arising in the east. Mars comes up too late to join the group, but is in the sky with Jupiter and Saturn.

While Jupiter and Venus cannot be mistaken for stars, being too obviously of different composition and appearance, Saturn and Mercury can be. But it will be remembered that a planet's light, which is a reflection, is steady, and a star's light, being its own, twinkles, and that ought to aid in resolving any doubts.

Saturn has the most complex organization in the sun's family. And with its complexity it has the greatest beauty, unfortunately hidden to the unaided eye. With its rings and satellites it is a system of wonders.

When Jupiter is seen through even a small telescope, showing for the first time to the observer its larger moons, there is a sense of astonishment as if a curtain had been drawn and a world revealed. But when Saturn is disclosed through an instrument sufficiently powerful to draw back its curtain the sense is one of shock.

The rings of Saturn are regarded by astronomers as one of the three great spectacles of the heavens, the other two being the nebula in Orion and the star cluster in Hercules.

For several centuries it had been known that there were two rings, and in 1850 a third was discovered, the crêpe ring, a dusky, semi-transparent ring, the appearance of which warrants the description given it in the name.

These rings are composed of particles which yield to the laws of planets. They are exaggerations, and beautiful exaggerations, of what is known to surround the sun itself, the multitude of minor planets. If the sun's planets were multiplied indefinitely they would form the rings which Saturn presents.

This phenomenon has been reserved, so far as research can be demonstrated, for the planet Saturn, and to it alone has been given the infinitesimal number of particles yielding to its influence and guided by it, thus forming the rings which astound the observer first seeing them through a telescope.

When it is considered that Saturn not only has its unrivaled rings but also has numerous satellites revolving about it, it can be understood that it is the most complex system intimately connected with and intimately served from the earth.

The ancients knew Saturn as the ne plus ultra of the solar system. They knew it was a planet and not a star. They thought it was the farthest removed from the sun. Discovery has placed the frontiers of the solar system farther out in space, although the orbit of Saturn is enormous. It requires twenty-nine and a half years to complete its circuit of the heavens.

Jupiter is the greatest of the planets; Saturn the next. Its equatorial diameter is about 75,000 miles, and it makes its revolution in about ten hours and fourteen minutes, with more than double the rapidity of the earth, but with not quite the rapidity of Jupiter.

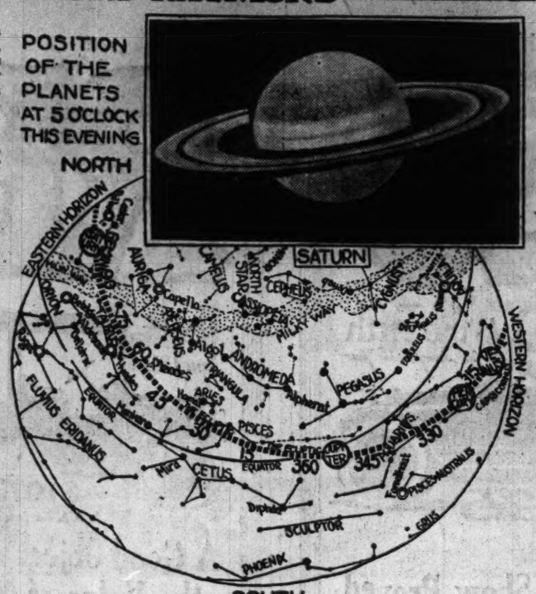

TABLOID BOOK REVIEW
by FANNY BUTCHER

Last week's best sellers in a leading Chicago book store:

WAR.

"I Accuse" (Doran).

FICTION.

"Felix O'Day" (Scribner), by F. Hopkinson Smith.

"Mr. Marx's Secret" (Little-Brown), by E. Phillips Oppenheim.

"Clipped Wings" (Harper), by Rupert Hughes.

"Those Twain" (Doran), by Arnold Bennett.

"The Story of Julia Page" (Doubleday-Page), by Kathleen Norris.

"The Gray Dawn" (Doubleday-Page), by Stewart Edward White.

NONFICTION.

"The Life of John Hay" (Houghton-Mifflin), by William R. Thayer.

WHO, INDEED?

JULIAN STREET has labeled his latest book "The Most Interesting American" (Century). He says that the man who has a right to wear the title "contains within himself qualities and attainments which actually are not combined in the entire population of any city in the United States. A city which would have in the sum of all its people a man like the most interesting American must have among its dwellers a physical culture expert, a historian, a biographer, an essayist, a natural scientist, an explorer and discoverer, a critic, a former cowboy, a big game hunter, ten or a dozen LL.D.'s, an editor, a former member of the state legislature, a practical reformer, a veteran colonel of cavalry, a former assistant secretary of the navy, a former governor, a Nobel peace prize winner, a former vice president, and a former president." And who is this "most interesting American"? One guess.

JULIAN STREET, ONE OF THE BRIGHTEST OF THE LIGHTS ALONG NEW YORK'S GREAT WHITE WAY

From Tokio came this news about the likes and dislikes of the Japanese reading public: "Publications dealing with popular science have enjoyed the keenest demand; next come those relating to popular history and geography, and the linguistic literature and dictionaries, especially the German-Japanese dictionary by Prof. Tobari, have experienced a warm welcome. That the German-Japanese dictionary has increased in favor may be due to the European war. So-called small series editions and detective stories have seen their day and now are not found even on the auction list. Novels and romances are quite popular. As for the works of Rabindranath Tagore, the main demand for them ceased with the confirmation of the rumor that he would give up his intended visit to this country."

Don't you chuckle every time you think of Stephen Leacock's "Nonsense Novels" (John Lane)? It's in the process of being brailled now and soon it will be in all of the libraries for the blind.

James Whitcomb Riley can no longer be called the only man of letters in the United States who has had a day named for him. On the sixty-seventh birthday of James Lane Allen, which was Dec. 21, 1915, Lexington, Ky., celebrated the first James Lane Allen day, which is to be hereafter an annual festivity. Mr. Allen couldn't be there, for he's New Yorking now, but he sent eight duplicate copies of a letter, addressed to the children of Kentucky. The letters are on parchment in his own handwriting and are to be framed and hung in the schools.

Stanislaw Przybyzewski, author of "Homo Sapiens," is the latest novelist to be accused of exercising an immoral influence upon the community. At the request of the New York Society for the Suppression of Vice his publisher, Alfred A. Knopf, was recently summoned into court to answer the charge that "Homo Sapiens" is "obscene, filthy, and indecent." Mr. Knopf's counsel offered as evidence book reviews from magazines and newspapers, in some of which was there any reference to anything immoral or objectionable. The assistant district attorney wanted them barred as evidence. Literature, he averred, book reviews as a rule do not deal accurately with books and can their value as to the morality of a book is negligible! And then the case was adjourned so that Magistrate Simms could read the book.

Rupert Hughes, whose "Clipped Wings" (Harpers) is now available, has, you may or may not care to know, closed his Westchester county home temporarily and is now in New York for the winter.

After he had read "Young Hilda at the Wars" (Stokes) by Arthur Gleason, Dr. Marquis, president of Coe college, Iowa, offered to educate a Belgian boy if Mrs. Gleason, who was Hilda in the book, would find one for him. She is going back to Belgium right away to get him, and incidentally to continue there her own and her husband's work.

Hamilton Osborne is for a day and a half out of each week an author of stories like "The Boomerang" (McBride). The rest of the time he is a lawyer. He tries to keep his vocation and his avocation from getting tangled up, he says, but once he got reckless and wrote an article about making wills. It contained minute and simple directions for the making of a will which if followed made the services of a lawyer unnecessary. The story was published in a weekly magazine. The day after its publication an old client of Mr. Osborne's stepped into his office to tell him that he had been intending for a year to have him draw up his will, but that when he read the article he attended to it himself. "Never again," appends Mr. Osborne to the tale.

By the vote of its readers, Truth (London), has compiled some statistics about the greatest British dramatist, the greatest poet other than dramatist, et al. There was absolute unanimity about who the greatest dramatist was. Shakspeare, of course. The other ballots were:

Greatest poet other than dramatist—Milton.
Greatest philosopher—Bacon.
Greatest historian—Gibbon.
Greatest novelist—Dickens.
Greatest essayist—Macaulay.
Greatest composer—Sullivan.
Greatest painter—Turner.
Greatest sculptor—Flaxman.

Not long ago a man named Smith, whose means of livlihood consisted in marrying women and making way with them in such a manner as to make it appear that they had died in their baths,—you remember, don't you?—was duly hanged. "Curiously enough, in spit of the bigness of the Smith family he was only the fifth of that name to be hanged," writes a correspondent from London. "Yet the name is old enough, for a man named Smith lived in the days of Ptolmy III, B. C. 227." He quotes from a book called "The Smith Family," by Compton Reade. And he continues: "The ranks of these descendants of privitive iron workers include scarcely a poet or an idealist, while in matters practical they stand preëminent."

"Joffre Chaps and Some Others" (John Lane) is the title of Pierre Mille's tales of the French soldiers as he sees them as trenchmates.

Free Inspection and Service on Storage Batteries

We have complete facilities for the repair and charging of automobile starting and lighting batteries and invite you to bring your battery to us at any time, *and as often as you wish,* for free inspection and advice.

If your battery is in need of repair, we will loan you one to use while the repair is being made.

Our advice on your battery problems will be cheerfully given, no matter what battery you are using.

Drop in and get acquainted with the *Prest-O-Lite Storage Battery.*

A battery of unusual power and capacity, backed by Prest-O-Lite Service.

The Prest-O-Lite Co., Inc.

Chicago Branch, 2813 S. Michigan Ave.

SIEGEL COOPER & Co

SIEGEL COOPER says you'll have to be content with telegraphic news today. We turned our Buyers loose in the markets with a half million dollars cash and orders not to buy anything for you unless they could get it underpriced. Now the merchandise is pouring in and the bargain prices they have secured for you are miracles.

But please remember this, that from tomorrow on we are going to undersell the whole of State Street in practically all of the lines of merchandise that a big store carries. Here are a few town wreckers from our 42 centimeter guns:

10,000 Prs. of Gloves, 88c

Men's, Women's and Children's $1.25, $1.50, $2.00, $2.50 and $3.00 Gloves

Honestly, you'll think we've stolen them. When our Buyer brought them in we expected to see the police following.

You'll understand better what we've got when we tell you that in the women's gloves there are everything here from 12, 16 and 20 Button French Kid Gloves and 1 and 2 clasp Dress and Street Gloves with heavy embroidery to Washable Gloves and White Kid Gloves with heavy black embroidery, elbow length Milanaise Silk Gloves and Skating Gloves with long strap wrist, as well as everything else you can think of. And they're all fresh and new. The Gloves you are wearing now in the styles you have chosen.

And in the men's there is everything from a full dress glove to a working glove, as well as Kids, Cape, Mocha, Buckskin, Auto Gauntlets, and so on.

And maybe it'll help a little more when we tell you that in every lot there are from ten to forty dozen of a kind. And the whole ten thousand pairs are selling at **88c**

1.98—5,000 Waists—2.98

Another downright robbery. But we did it for you, madame, and we did it well while we were about it. If you could only see what we've got for you, some of those pillared aisles would be so empty tomorrow you could hear the echo of a floor walker's sigh. Judge the values for yourself. We are going to sell the whole 5,000 at two prices.

At 1.98

Chiffon and Lace Blouses, Crepe de Chine and Lace Blouses, Allover Lace Blouses, Tailored Crepe de Chine Blouses, Embroidered Georgette Crepes, Filet Pattern Lace Blouses, Fur Trimmed Chiffon Blouses, Fur Trimmed Lace Blouses, Satin and Chiffon Blouses, Tailored Silk Blouses. Also 150 Belted Silk Sport Blouses.

At 2.98

Radium Lace and Chiffon Blouses, Georgette Crepe and Crepe de Chines, Radium Silks and Crepe de Chines, Fur Trimmed Chiffon Blouses, Tailored Crepe Blouses, Satin Stripe Blouses, Fancy Trimmed Lace Blouses, Allover Radium Lace Blouses, Combination Velvet and Chiffon Blouses.

Silk & Dress Goods Sensation, 77c

There are 89 different Silk and Dress Goods items to go into this sale and into this space, and it can't be done. There is so much of it that it would take half a page to tell the story and half the store to sell it.

In Silks there is everything here from Satin Striped Tub Shirting, double width Crepe Failles, 36-inch Printed Habutai, 40-inch Black and Colored Silk Marquisette, double width Crepe de Chines, 40-inch Canton Crepes, in black and colors, and 40-inch Satin Stripe Marquisettes and 40-inch Black Broche Crepe de Chine and 40-inch Velvet Finish Taffeta. They are worth from 1.25 a yard to 2.00 a yard, all for **77c**

In Dress Goods everything from 54-inch all wool Broadcloths, 48-inch Novelty Check Suitings, 54-inch two-tone Bedfords, 54-inch Black and Gray Mixtures, 54-inch All Wool Voiles, and 42-inch Ottoman Cloth to 54-inch All Wool Poplins, 54-inch Whipcord Suitings, 42-inch Bedford Cords, and 48-inch Storm Serges, in black and colors, besides about every thing else you can think of. $1 to $2 values, all at **77c**

Muslin Wear Dollar Sale

You women who have been paying double prices just because your "favorite store" knew that you liked pretty things to wear, come and see the Dollar Sale WE have prepared for you.

Come and see the Night Dresses in the sheerest of nainsooks and muslins and crepes, trimmed with fine embroidery and laces and in innumerable styles, all at **$1**

Come and see the Envelope Chemises in their sheer materials, with their pretty trimmings of laces and insertions and the thorough fitting that is as attractive as the styles themselves, all at **$1**

Come and see the fancy Bodices of washable satins and crepe de chines, and trimmed with wide bands of Normandy lace insertion, both front and back. All at **$1**

There are two ends to this old Loop, you know.

Also Dress Skirts Made to Measure, 77c

"They'll make a Skirt for you for 77c?" Yes, that's what we mean. Select any material from our dress goods at 50c a yard or over and we'll make a Dress Skirt for you in any of five models and charge you for the making just **77c**

A $25,000 Fur Purchase

Do you see how we are fighting for space with news like this pouring in? We've taken over the January Stock Clearances of Chicago's two greatest manufacturing furriers. You know them, Kolb & Teich of the Republic Bldg., and the Elliot Fur Co. at 32 S. Wabash Avenue. And we are going to sell these furs at a third and a half and even greater reductions. And coming from such high class Furriers, you know these Furs will last.

Tomorrow we'll sell $25 to $40 Pony Coats for **$15** and **19.75**; $50 to $65 ones for **24.75**; $65 Marmot Coats for **33.75**; $125 to $275 Hudson Seal Coats for **69.50** to **$139.50.**

We'll sell 16.50 French Coney Sets for **9.75**; $25 Red Fox Sets for **12.75**; 58.50 Sable Fox Sets for **29.75**; $95 Battleship Grey Fox Sets for **47.50**; $125 Cross Fox Sets for **$65**, and so on.

We'll sell 5.95 French Seal Coney Muffs for **3.95**. And because these are odd lots, we'll sell 10.75 Muskrat Muffs for **5.95**; 29.50 Hudson Seal Muffs for **$15**; $35 to $65 American Mink Muffs for **22.50, 29.50** and **37.50**; $60 Marten Muffs for **$35**, and so on.

And we'll sell 8.75 Black Coney Scarfs for **5.95**; 16.50 Black Fox Scarfs for **9.75**; 8.50 Red Fox Scarfs for **5.95**; $25 Black Fox Scarfs for **$15**; 42.50 Minx Scarfs for **$27.50.**

And so on. It's hard to believe, but it's here in the paper in type and here in the store in reality. And cold weather promised till March.

A $25 Sewing Machine, 18.95

A Monday Special. The Rockford. A beautiful, high-grade Sewing Machine. Golden oak, four drawers, apron front, automatic lift, ball-bearing stand, full high arm, automatic tension, bobbin winder, and so forth. Full set of attachments and a ten year guarantee with every machine.

Terms as Low as $1 Down, $1 Weekly.
No Interest. No Extras.
Instructions Free.

And Now Comes the Rub

Here are twenty other sales and no place to put them.

Here all the yard goods from Arthur Friedenheit & Co., whose stock we purchased at less than 40c on the dollar, and whose made-up Neckwear we have already started selling. There are wonderful lots of Chiffon Cloth and Net Skirtings in this lot worth from 1.50 to 3.00 that we are selling for 95c a yard. There is 20-inch Accordion Plaited Chiffon Cloth that we are actually selling for 37c a yard, although a great deal of it is worth a dollar. And so on with scores of equally wonderful values.

There is the Women's Coat Sale, in which we are offering eight hundred winter coats in all the newest things at three prices of 15.00, 12.75, and 7.90, although the values run up as high as $30. Yes, and higher, too.

And the Women's Suit Sale—not back numbers—but up to the minute 16.50 to 19.50 Broadcloth Suits, Gabardine Suits, Mixture Suits, and so on, all at 9.75.

And the Women's Dress Sale, in which we offer two big lots of Dresses, one at 9.75, another at 4.95.

Then there is the big Electric Lamp Sale. We have just secured the exclusive rights for a wonderful new Portable Electric Lamp with adjustable shade that can be attached anywhere. We are introducing it at 1.69.

And the Rug Sale, in which we are offering 21.50 Axminster Rugs and Seamless Velvet Rugs in 9 x 12 foot size for 16.75.

And still the story of the merchandise for tomorrow's selling is not half told.

Make Your Market List from This Bulletin

Grocery Specials

Butterine. Jelke's "Good Luck," Swift's "Kersey." 5 pound drum, **95c.** Pound, **19c.**

Flour. Hazel Premium Patent Flour. Bbl., in wood, **6.48**; ½ bbl. sack, **3.25**; ¼ bbl. sack, **1.65.**

Soap. Kirk's American Family. Box of 66 bars, **2.85.**

Sugar. 20 lbs. of refined granulated sugar, with grocery order of $2 or more (meats, fresh fruits, vegetables, flour, soap and butterine not included), **98c.**

Pork and Beans. With tomato sauce. (Hazel.) Dozen No. 2 cans, **1.39**; 6 cans, **70c**; 1 can, **12c.**

Coffee. Guadarali. Delicious, rich drinking coffee. 6¼ lbs., **$2**; 3 lbs., **$1**; 1 lb., **35c.**

Teas. Our delicious 50c Teas, including Old Fashion Japan. 5 lbs., **2.19**; 1 lb., **44c.**

Bakery Goods

35c Banana Short Cake, **29c.**

Whole Wheat Bread, 2 pound loaf, **12c.**

Assorted Home Made Cakes, **29c.**

Grocery Specials

Coffee. Santos Coffee. (Our Special.) 4½ lbs., **$1.** Lb., **23c.**

Catsup, Hazel or Snider's Tomato Catsup. 3 pint bottles, **55c.** Bottle, **19c.**

Peas. Wisconsin Sifted Early June Peas. (Needmore.) Case of 2 dozen cans, **2.75**; dozen cans, **1.39**; can, **12c.**

Lakko Antiseptic Scouring Powder. Six 5c cans, **23c.**

Peaches. California Yellow Crawfords. In heavy syrup. Dozen No. 2 cans, **2.25**; 1 can, **19c.**

"Rub-No-More" Soap, Washing Powder or Soap Chips. Eight 5c bars or packages, **25c.**

Choice Jersey Pears. Dozen No. 2½ cans, **1.70.** Can, **15c.**

Corn. Milford Sweet Corn. Dozen cans, **1.10**; can, **10c.**

Flour. Gold Medal or New Century. ⅓ bbl. sack, **3.39**; ¼ bbl. sack, **1.70.** *Fifth Floor.*

Meat Market

Hazel Smoked Shoulders. 7 pounds average weight. Tomorrow, lb., **11½c**
Hazel Bacon. 5 lb. lean strips. Lb., **18c**
Hazel Hams, 10 to 12 lb. wt. Lb., **16¾c**
Salt Pork, lb., **12½c.** Corned Beef, **10c**
Pot Roast or Shoulder Steak, lb., **12½c**

Wines and Cordials

1 bottle California Grape Brandy and 1 qt. California Wine, Port or Sherry. Both for **75c.**

Imported Wines. St. Julien, Port, Claret, Sauterne or Rhine. 1 dozen assorted bottles, **$9.** Per bottle, **79c.** Export Table Beer. Case 24 bottles, **90c** *Bottles Extra.*

Guinness' Dublin Stout. Doz. bots., **$2**
Stroh Detroit Beer. 24 bottles, **1.70** *Bottles Extra.*
Port or Sherry. Gal., **$2**; ½ gal., **1.10**

Fruits and Vegetables

White Potatoes. ½ bushel sack, **73c**
Jonathan or Wine Sap. 10 lbs., **49c.**
Large Navel Oranges, doz., **39c.**
Large Grapefruit, dozen, **50c.**
Sweet Potatoes, 5 pounds, **15c.**
Tangerines, dz., **19c**

SIEGEL COOPER & Co
The Big Store Chicago's Economy Center

Gossip of the Auto Trade

By L. M. Steffens.

CONTRARY to views expressed by tire experts throughout the United States, there is no dearth of white pigment necessary to build white motor car tires. A statement was issued to this effect by the B. F. Goodrich company of Akron, O. The Goodrich company says it has enough of the pigment on hand to build any number of tires and volunteered to show other manufacturers where they may purchase the pigment at market prices.

Costing more than $25,000, the Studebaker gold chassis stands as one of the most sensational attractions at the New York automobile show and got a large share of attention from visitors. Men who have attended every automobile show since the first one was held say they were never treated to as big a surprise as this Studebaker chassis, finished from stem to stern in gold. It is the most expensive chassis ever built, and yet it is standard in every detail of its construction, with the exception of its brilliant gold finish. More than 350 ounces of gold were used, and nearly 3,000 parts are finished in gold. Only one firm in the country had the facilities to undertake the job, and even this concern, Yale & Towne of Stamford, Conn., had to arrange for special fifteen foot vats and other equipment. In addition to being the most expensive chassis ever on view at any motor show this Studebaker gold chassis is costlier by far than any complete car in the history of automobile shows.

The automobile industry is enhanced by the addition of the Farmack Motor Car corporation, which is building cars in Chicago, its factory being located at Seventy-sixth and Wallace streets. This company has been in existence but a short time, and has made strides in the short space of time to the point of having material and machinery on hand in large quantities that has enabled it to prepare about ninety chassis ready for the motors and have the bodies all painted and trimmed ready to put on these chassis. This company is headed by A. J. Farmer as president and general manager, who was formerly general manager of the Northway plant at Detroit. The sales department is in the hands of Hoover Holton, who was formerly associated with the American Motors company of Indianapolis and the Detroiter company at Detroit.

American mechanical genius in its most brilliant and enterprising development in the automobile industry—will be framed in the mystic beauties of the dreamy orient when the world's greatest motor car exhibition opens in the Coliseum, Chicago, on Saturday, Jan. 22. The sixteenth annual National Automobile show by all portents will be the most prosperous and best attended industrial display—outside a world's fair—in this country's history. Oddly enough, this ultra modern and progressive assemblage of motored marvels will have for its scenic setting a Japanese garden, artificial, yet as entrancing as the richest estates in the mikado's realm.

The National Automobile show, which will extend from Jan. 22 to Jan. 29, inclusive, will be a $3,000,000 shop window of the colossal industry. Actually the value of its exhibits, from huge touring cars to accessory models of the most intricate nature, as yet defies accurate estimate.

So vast was the commercial success of the recent New York automobile show that wonderful things are counted upon for its "big brother," the Chicago show, which draws its patronage not merely from sections of the country but from the entire continent westward to the Pacific. A buying brigade of about 4,000 dealers will gather in Chicago for the prosperity event, and about 10,000 more visitors, welcomed as of the genus customer. The exhibitors' entourage of officials, engineers, salesmen, and high grade mechanics will number about 3,500 more.

About 94,000 square feet will be covered by exhibits in the four structures embraced in the National Automobile show group—the Coliseum, Coliseum Annex, First Regiment armory, and Greer building. A new type of effectual shelter corridor will connect the Coliseum and armory. This year there will be three main entrances instead of two, for, in addition to the Coliseum and armory portals, there will be doorways and a box office at the Greer building. The latter entrance will be used more particularly by the exhibitors and their attaches.

The list of complete car builders with displays at the Chicago show now numbers eighty-five in the oil motor column. Seven makers of electric cars will exhibit. Forty-eight new exhibitors of accessories were allotted space this year, and the total number of accessory exhibits now exceeds 300. In the progress of national automobile shows from year to year it is interesting to note that the displays in the First Regiment armory are now so thoroughly in the public's eye that the building no longer partakes of an "annex" relationship to the Wabash avenue structures.

The general effect of the decorative scheme selected by Manager Samuel A. Miles is that of a park in Tokyo, replete with monumental gates, quaint towers, pagodas, and lovely examples of Nipponese art. The color scheme will offer a dazzling combination of blues, pinks, yellows, and whites, and it will be "cherry blossom time" with a profusion of artificial flowers. The walls of the buildings will be framed by cherry trees and 90,000 square feet of canvas will be used in securing a splendid blue sky effect, according to J. J. Fest.

Notable among the important features which characterize the latest Cole eighth, the model 860, which was first announced at the New York automobile show, are the counterbalanced crankshaft and aluminium pistons. The first inkling that the Cole company intended to better its already efficient eight cylinder motor by incorporating these two additional improvements was given last October when the chief engineer of the Cole Motor Car company, Charles S. Crawford, announced in his address on the eight cylinder engine before the Indiana section of the Society of Automobile Engineers that these two features already had been given a most thorough test by his staff of experts.

The system of standardization under which the Cole company operates necessitates the early and thorough testing of every innovation introduced in motor construction, for it is the absolute guarantee of the company that every unit which goes to make up the standardized car is the tested best in its field. The Cole company was among the first to adopt the streamline body design and the new type of radiator. Decided improvements have been worked into both the body and radiator design in the car for the coming year.

After nearly doubling the figures that have for three years represented the motor nonstop record the Maxwell touring car which has created a complete set of long distance marks has been stopped at Los Angeles. The Maxwell's motor nonstop record is 22,0..3 miles. This replaces a former record of 12,404.9 miles. The end of the run was witnessed by thousands. Mayor Sebastian of Los Angeles switched off the ignition. For the first time in nearly forty-four days the Maxwell motor missed its life giving spark and stopped. Officially the run was declared ended. Practically it will continue for many more days, as the car was immediately restarted and left for a tour through southern California and Arizona.

The Hardman Tire and Rubber company of Belleville, N. J., announces opening a branch store at 2728 Michigan avenue, Chicago, for the sale of the "Sure Grip" nonskid casings. This branch will be the central distributing point for the middle west. The management of the middle west territory for the Hardman tire will be under the direction of J. W. Culver, who formerly had charge of the distribution of this tire in the southwest. Mr. Culver also was district manager for the Boston Woven Hose and Rubber company for several years. H. P. Lindley, formerly manager of the Bart S. Adams Tire company of St. Louis, will be assistant manager in the sale of these tires. The Hardman people report that business is good and the tires are giving excellent satisfaction.

"That the automobile industry is growing from strong roots gripped in the soil of stable prosperity will be demonstrated by the coming national show in the Coliseum," said Manager Miles. "In past years scoffers who said the industry was a bonanza growth have been successively put to rout. This year their voices are stilled, for it is about as futile to decry the American automobile industry as to predict that a changing fashion will affect the nation's wheat crop. As prosperity's chariot, the automobile is a symbol and a real indication of the country's financial health. 'Bigger and better than ever' is not an outworn term, for Chicago, as always, will surpass herself during the sixteenth annual National Automobile show."

"Comfort is the one point which stands out prominently in the manufacture of an electric car," according to an official of the Baker, Rauch & Lang company. "Inspect the various electrics and note how much thought and consideration has been given by the designers and builders to the comfort of the users. Everywhere that point predominates. Cars are built so that one can enter with the least bit of exertion. After entering the vehicle one is impressed with the clever seating arrangement and the ease in driving, conducive of comfort to the driver and ease of mind and peace to the occupants."

For Motorist and Motorcyclist

By High

Besides maintaining a bureau of information as to the best automobile routes throughout the country "The Tribune" is prepared to answer all technical questions about automobiles. Address all inquiries to High Speed, care of "The Tribune," Chicago.

Kindly give the stroke and bore of the new Lozier six cylinder motor.

R. S., Davenport, Ia.

The Lozier six cylinder motor has a bore of 3½ inches and a stroke of 6 inches. The six cylinder motor is cast in two sets of three cylinders each. The four cylinder Lozier motor has a bore of 4½ inches and a stroke of 6½ inches, and is an en bloc type.

What is the normal speed, piston travel in feet per minute, of a heavy duty motor to obtain the most economical results? Is the power of a gasoline motor usually rated on the speed of piston travel, or revolutions of crankshaft? What is the maximum speed of piston travel possible, yet not injure the motor when used in continued service, such as a truck or tractor work?

L. R. B.

The normal speed that a piston travels in feet per minute is between 800 and 1,600 feet. The standard rating is based on a piston speed of 1,600 feet per minute. This depends entirely on the design and construction of a motor and the work it is doing. The piston speed is lower for engines of this type than those of pleasure cars.

Kindly explain the meaning of the word magnetic as applied to the Owen Magnetic car?

The clutch and gearset in the Owen Magnetic car are replaced by an electric generator and an electric motor in such a way that the magnetic drag between their armatures causes the crankshaft to turn the propeller shaft. By varying the resistance and connections between the two, any speed relations may be obtained.

I am contemplating an automobile trip from Buffalo to New York City. Although the weather is not favorable for touring, I understand that the road through Utica is a feasible way. Please advise me the towns I will pass through via Utica.

R. C. H., Buffalo.

Go east from Buffalo and take the north route to Batavia, via Williamsville, Clarence, Pembroke, and East Pembroke, then continue northeast through Byron, Bergen, Churchville, and Rochester. From Rochester the route goes southeast through Fairport, Macedon Center, Palmyra, Newark, Lyons, Clyde, Savannah, Port Byron, Weedsport, Elbridge, Camillus, Syracuse, Chittenango, Oneida Castle, Vernon, Utica, Ilion, Herkimer, Palatine Bridge, Fonda, Amsterdam, Schenectady, and Albany. The Hudson river is followed south from Albany through Rensselaer, East Greenbush, Schodack Center, Valatie, Kinderhook, Stockport, Hudson, Livingston, Blue Shores, Clermont, Nevis, Red Hook, Rhinebeck, Staatsburg, Hyde Park, Poughkeepsie, Wappingers Falls, Fishkill, Peekskill, Buchanan, Harmon, Ossining, Scarboro, Tarrytown, Irvington, Dobbs Ferry, Hastings, Yonkers, and New York. This automobile route is over state highways practically all the way from Buffalo to New York. The trip is a scenic drive, especially south from Albany to New York, where the east side of the Hudson river is followed south.

Will you kindly print the results of the Cole car that was tested for a slow speed contest at Boston in December?

W. K. H.

A Cole eight, with the shifting lever removed and the transmission locked in high gear was run through one of the most congested districts of Boston. The spark plugs and throttle levers were sealed in such a position that the car could not exceed a speed of five miles per hour. The suction and supply lines in the Stewart vacuum tank were removed and the tank filled to capacity, two quarts, with standard motor gasoline. The car was started from the salesroom of the Cole company and traveled six and one-eighth miles through the crowded traffic in one hour and forty minutes. When every drop of the two quarts of gasoline had been used it was found that the car averaged twelve and one-fourth miles to the gallon at an average speed of 5.625 miles per hour.

The Tribune's Weekly Almanack

JANUARY

Flesh Pots

IT is the essential of hut happiness that life be translated by a comfortable gloss. Sheer, fleshless ecstasies are not looked for. Content has little of rapture in it. It is largely and candidly animal—best when it is perceptive and appreciative, but nevertheless a thing of the senses.

Restless ambition would rage at the narrowed confines of the hut and its surroundings, at the horizon of brown woods and yellowed helianthus stalks bare even of seeds for the sparrows. It would find nothing of importance in the flash of a cardinal against the snow, much less in the early spring song of the chickadee.

In hut happiness there is a true enlargement of the real facts of life which are the facts of the senses. Ambition, as it has to do with other than a desire to feed the senses reasonably, sufficiently, or inordinately, is a desire to leave a record of having lived, which is an indictment of and a sentence pronounced against life itself. It argues insufficiency of the fact itself and a hope of some justification to be found after all chance of finding it has gone.

Rather than a conception of life important only as it imposes itself on generations to follow its extinction let there be a frank and honest delight in the honest senses, with a cabbage boiling in a pot and an appetite for it; hams and bacon in the smoke house; fat poultry and mealy roots; an odor of baking and a thought of comfort, shelter, and competence.

These are the real things life struggles for or enjoys without struggle, and for their accentuation there need be asked only a skirling wind, a whirling snow storm, and, for the imagination, a book long thought of and just come by.

CLIFFORD RAYMOND.

Day of Mo.	Day of Wk.	Light and Dark Hours	Calendar: Sun Rises H.M.	Sun Sets H.M.	Moon Rises and Sets
16	S	☽	7 17	4 43	4 35

Richard Savage, poet, born 1697; Edmund Spenser died 1599; Edward Gibbon, historian, died 1794; Sir John Moore died 1809. "Time softly there laughs through the abyss of radiance with the gods."

"You have made
The cement of your churches out of tears
And ashes and the fabric will not stand."

17	M	☽	7 16	4 47	5 27

St. Anthony. B. de Montfaucon, antiquarian, born 1655; George Lord Lyttleton born 1709; Alfieri, poet, born 1749; Mozart born 1756; John Ray, naturalist, died 1705. "All things declare that struggle hath deeper peace than sleep can bring."

18	T	☽	7 15	4 49	6 14

Montesquieu born 1689; Dd. John Gillies, historian, born 1747; Archangelo Corelli died 1713; Sir Samuel Garth died 1719. "Passion is power and, kindly tempered, saves."

"An acre in Middlesex is better than
A principality in Utopia."

19	W	☽	7 14	4 50	Rises

Nicholas Copernicus born 1472; James Watt born 1736; Thomas Ruddiman, grammarian, died 1757. "What magic shall solve us the secret of beauty that's born for an hour?"

"There's too much beauty upon the earth
For lonely men to bear."

20	T	☽	7 13	4 51	5 20

St. Agnes' Eve. Jean Jacques Barthelemy born 1716; Cardinal Bembo died 1547; Rodolph II. died 1612; David Garrick died 1779. "The great white cold walks abroad."

21	F	☽	7 13	4 52	6 23

St. Agnes. Henry VII., King of England, born 1456; Miles Coverdale, translator of the Scriptures, died 1568; Joseph Scaliger died 1609; Henry Hallam, historian, died 1859. "We are young and we are friends of time."

"Into the sunset's turquoise marge
The moon dips like a pearly barge;
Enchantment sails through magic seas,
To fairyland Hesperides,
Over the hills and away."

22	S	☽	7 12	4 53	7 26

St. Vincent. Francis Bacon, Lord Verulam, born 1561; Sir Robert Cotton born 1570; George Lord Byron born 1788; Richard Westall, painter, died 1850. "The gods are growing old."

"The gods despise enforced offerings.
When the heart brings its desired and its last,
Then only will they hear—if then, if then."

They Laugh at this in Vaudeville

PALACE.

Beaumont and Arnold:

"Have you special terms for actors?"

"Yes, but I am a lady and can't use them."

"I must have my fee in advance."

"I see you are a skin specialist."

"Now, you must let me take your pulse."

"I suppose you will take everything I have got before you get through."

"Are you married?"

"No, it is indigestion that makes me look this way."

"Where do you live?"

"Evanston."

"Have you been living a fast life?"

"I said I lived in Evanston."

"Have you any family?"

"Yes, three; two living and one working in the 5 and 10 cent store."

"My hair is falling out. Can't you give me something to keep it in?"

"Yes, here is a cigar box."

"Have you pulmonary trouble?"

"Yes, I never could sleep in an upper berth."

"Have you trouble in the joints?"

"Plenty; I got thrown out of three last week."

"Are you trying to swindle me?"

"No, I am doing you good."

Walter Kelley:

"How old are you?"

"I am just 24 years old today, judge."

"Well, when you get out of jail you will be just 25."

"If you don't lay off of me you will wake up in a cemetery, with somebody patting your face with a spade."

MAJESTIC.

Sam Bernard: We will now consider the country as a whole and the politicians at large. That's the reason the country's in a hole—the politicians are at large.

Times are changing. In 1776 we had only 3,000,000 men and among them we found fellows like Washington, the Adamses and Jefferson. Today we got

millions of men, but you don't see any men like that walking around. Going further back we had Christopher Columbus. They gave him three schooners and he discovered America. What would he have done if he'd had a keg?

That brings us to the Indians. The Indians were a hardy race and good people until congress took a hand and began to educate them. They were fine people, strong men, and they didn't drink. Just think what a fine race they were when it took congress 130 years to make bums out of them.

They owned their own land—that is, until we came and squatted on it. The squatter used to go out with a gun in one hand and a bottle of whisky in the other and hold a council with an Indian chief.

"Good morning, chief," he'd say "we want Pennsylvania."

What could the poor Indian do? If he didn't give up Pennsylvania he'd be shot; if he did he'd only be half shot. So he did what anybody would do.

How those Indians must laugh now to think that Rockefeller did the same thing to us that we did to the Indians. Only he oiled us out.

Then the Indians had to pay for living on their own land. They paid with a bottle of whisky and the landlord went away paid and full.

Wilson only went wrong once this term O, I don't mean what you mean! He appointed Bryan Secretary of Mistakes. Still, it might have been worse. He might have stayed in longer.

McVICKER'S.

Buck Weaver and Jim Scott:

"At home my brother never yawns, no matter how sleepy he is."

"Why not?"

"He's afraid to open his mouth in his wife's presence."

"I have found the key to success."

"But have you located the keyhole?"

"While riding on a State street trolley this afternoon the car shook so badly that I covered five laps in ten minutes."

"Fast work, my boy, fast work!"

"They tell me your brother is in the hospital?"

"Yes. He bet Maloney he could lean farther out of a window—and he won."

"What's that piece of cord tied round your finger for?"

"My wife put it there to remind me to post a letter."

"And did you post it?"

"No; she forgot to give it to me."

"Do you ever play cards for money?"

"Yes, but I never get it."

"Won't it seem strange when women rule this country?"

"Not to me. I've been ruled by a woman for ten years."

"How's your mother-in-law?"

"She's improving, but very slowly."

"Well, I'm glad to hear that."

"Did you ever talk 'back' to your wife?"

"Once. I told her her back wasn't covered enough."

"A friend in need is a friend indeed."

"Yes, but give me a friend who isn't in need."

REO

The New REO the Fifth

$875

The New York Show Proved Reos Are Still The Leaders

WE DON'T MIND ADMITTING, now that it is all over, that we waited with considerable curiosity to see what the New York Automobile show would disclose in the way of a rival or a copy of the new Reo Six whose graceful lines, splendid proportions and sensational price created such a furore in motoring circles when announced in Septemter.

WE HAD HEARD MANY RUMORS—as had you—of new sizes to be unveiled at the Gotham exhibit and whisperings had it that several makers would try to eclipse the Reo Six in beauty of design, even if they could not duplicate the Reo quality in the chassis.

WELL, WHAT DID WE SEE? What did you see?—if you were there. And if not, what have you heard from the New York Show.

ASK ANYONE WHO WAS THERE and he will say, in these exact words, or others that mean the same thing "Oh, there was nothing strikingly new. One or two novelties, a few Speed Demons as usual—and the Reos with the usual crowds of buyers around them."

IN OUR NEW YORK ADS we directed people to the Reo booth by simply saying "go where the crowd is."

THERE WERE SEVERAL COPIES of the new Reo Six. In fact the most outstanding feature of the show was the impress this beautiful, graceful "Sheer-line" Reo Six body had made on the trade—on body design. On every hand you saw evidences of hurried revision of body design all with the very evident intent to emulate the lines of this Reo.

BUT A COPY IS AT BEST—A COPY. It cannot equal the original without proving it was filched from it—and it cannot surpass it if the original really was a distinct type—a new standard in design as all concede this Reo Six to be.

SO THE REO SIX IS still the "fashion plate for the season of 1916." It was so heralded by dealers everywhere when its magnificent lines were first shown. And there was nothing at the New York show—there will be nothing at the Chicago show—to alter that verdict or to deprive the Reo Six of that distinction.

AND REO THE FIFTH—that wonderful car that is known the world over as "the incomparable Four"—the car that, for now six seasons has been the acknowledged leader in its power and price class—Reo the Fifth not only retained but added to its prestige at New York.

WE REO FOLK HONESTLY BELIEVE that Reo the Fifth is, all things considered, the most highly developed, the most nearly perfected car and the best value in the world. We firmly believe that.

JUST CONSIDER WHAT YOU RECEIVE in this car for $875. Consider the certainty of service that is guaranteed by those years of demonstration by nearly one hundred thousand cars of this model. Reo quality developed to the highest degree and backed by the Reo guarantee—always worth par.

AND BUYERS AGREE WITH US—that is evidenced by the ever increasing demand for Reo the Fifth. Seems as if we never can make enough of them to supply all who want them.

HERE IT IS JANUARY—middle of January—and though the factory has worked as never before, it has been impossible to get one car ahead of the daily demand. We had hoped to store at least 3,000 cars against the Spring rush. Not a car—not one! There's an order waiting for every Reo as it comes from the factory.

SO WE WARN YOU again and yet again—don't delay. Don't put off ordering your Reo until it is too late. We have our specifications by weeks. Can tell you precisely when we can deliver yours. But your order must take its turn—in fairness to other Reo buyers. So the sooner it is in our hands, the sooner can we deliver you a Reo.

TO-DAY won't be a minute too soon.

Owen-Buxton Company
DISTRIBUTORS
1220 Michigan Blvd.
Reo Motor Car Co., Lansing, Mich.

The New REO "SIX"

$1250

D-36

REO

$1075
F. O. B. Lansing, Mich.

A Good Object Lesson on the Value of Motor Trucks

THE RECENT HOLIDAY RUSH was a splendid object lesson on the value, the superiority and the absolute necessity of Motor trucks in modern merchandising.

DOUBTLESS YOU NOTICED IT. No one with his commercial eyes open could help doing so. And the work done, the business gained by users of the modern delivery method has given the greatest possible impetus to the Reo motor truck business.

IT WAS THE HEAVIEST business ever known if we are to credit the statisticians and it is a serious question whether it could have been handled at all by the old slow method.

CERTAIN IT IS that many a package that was delivered on the hour promised, would under the old system, have arrived the day after Christmas—or later.

THE VERY FACT that leading houses advertised that "fleets of Reo Trucks" would deliver all goods bought is the best evidence of the merchandising value astute business heads put on motor trucks.

AND IT WAS NOTICEABLE that the biggest and the choicest trade went to those houses who could promise the quickest and surest service.

YOU SAW THE BIG REO 2-TON trucks everywhere. But seemed as if no attention was paid to their rated (two-ton) capacity. Wherever you saw a Reo truck it was loaded high. If the cargo happened to be toys or other light, bulky goods—so much easier for the Reo—for if the goods to be delivered happened to be solid metal the drivers loaded just as high apparently.

THAT REO FACTOR OF SAFETY "50 per cent oversize in all vital parts" was always there to ensure against just such overloading and to guarantee reliability of performance under all conditions of load and road.

AND THOSE RAPID MOVING REO "Speed Wagons"—as the new 1500 pound (¾-Ton) Reo trucks are called. You saw them everywhere, too. And if you thought of it at all, you must have marvelled at the tremendous territory they covered and the tremendous amount of goods each delivered in the day.

OF COURSE THEIR DAY was as often 24 hours as ten. But that's one of the greatest advantages, one of the great economies of motor trucks. They never tire. You never feel you are abusing them—for in fact you are not. There's at least an hundred thousand miles in every one of them—use it as you need it. Just change drivers that's all.

AND PERHAPS THE BEST THING about a Reo—any Reo—is that it is not super-sensitive to drivers. "The simplest cars in the world to drive" perform as well in the hands of one as of another. So when the day man comes back he finds the car just as he left it tho it has been on the go all night.

IF YOU ARE STILL HESITATING about discarding the old for the new; the uncertain, unreliable and expensive horses for absolutely reliable and incomparably cheaper Reo Motor Trucks; just ask some Chicago business men who had experience with Reos during the recent big test—and you'll delay no longer.

AS TO WHICH REO YOU NEED—or how many; or if you need a combination of the 2-Ton "Heavy Duty" and the ¾-Ton Reo Speed Wagons to meet your particular needs and to perform your service—we will be glad to advise with you.

PERHAPS WE CAN SHOW YOU cases identica with yours where Reos are operating with the utmost satisfaction.

Reo Motor Truck Co., Lansing, Mich.

Owen-Buxton Company
DISTRIBUTORS
1220 Michigan Blvd.
Chicago - Illinois

Of course all the Reo Touring and Roadster models will be exhibited at the Coliseum Show—main floor preferred position. But no trucks can be shown there. So we've arranged to have a motor truck show at our spacious salesrooms 1218 Michigan Ave., during show week—you're cordially invited.

REO 2-Ton
Heavy Duty Truck

$1650
Chassis

H MORNING PAPERS EVENING PAPERS

Proof that Auto Advertising in The Tribune Pays

MORNING PAPERS

650342 AGATE LINES IN 1915

546052 AGATE LINES IN 1914 — TRIBUNE

402509 LINES IN 1915

326553 LINES 1914 — EXAMINER

311582 IN 1915

272499 IN 1914 — HERALD

EVENING PAPERS

341050 IN 1915

255917 IN 1914 — POST

254577 IN 1915

259584 IN 1914 — JOURNAL

243179 IN 1915

162525 1914 — NEWS

99896 1915

88275 1914 — AMERICAN

During the year 1915 The Chicago Tribune printed 650,342 lines of automobile display advertising.

This was 247,833 lines more than its nearest competitor printed.

This was 104,290 lines more than The Tribune printed in 1914.

This was more display automobile advertising than was printed by any New York, Boston or Philadelphia newspaper in the year 1915.

Automobile Display Advertising in Chicago Papers

The *complete* statistics of automobile display advertising in all Chicago newspapers during 1914 and 1915, as measured by the Washington Press, an independent audit company, are graphically presented herewith.

The Chicago Tribune

The World's Greatest Newspaper

(Trade Mark Registered)

"Rothschilds' Gives VALUES." THAT'S What Does It!

—And If You Ever Saw an Advertisement That Fairly Bristled With VALUES You See It Now

This Extraordinary Luncheon, Special, 25c
Tenderloin Steak—Mushroom Sauce
Browned Mashed Potatoes—
Lima Beans
Fresh Strawberries and Ice Cream
Coffee, Tea, Cocoa,
Milk or Buttermilk.
Eighth Floor.

Every time you make a purchase in this Store you get TWO VALUES for one price—one value in the merchandise and a second value in the S&H STAMPS given with that merchandise. Trading here gives you an EXTRA return on your investment. Ask for a catalog showing the hundreds of worth-while premiums. *Second Floor.*

LACE EXTRA! Two Great Transactions at 50c on the Dollar

The most advantageous purchases of the year, comprising the surplus stocks of two prominent firms. Every yard will meet a want. THE SAVING IS FULLY HALF. Many are sample pieces and will go early.

5000 Yards 12-17-23, and 27 inch Shadow Flounces, yard 39c, 29c, 19c. Choice of 25 beautiful lacy designs, will make stunning dresses or waists. At one half and less.

ON SALE MONDAY ONLY
88c Chiffon Cloth, all colors, yard, 64c.
$1.25 Georgette Crepe Cloth, all colors except black, yard, 95c.

36-inch Shadow Allovers, 29c and 39c yard. Small lot of double width white and cream shadow lace allovers and nets, regular 75c to $1 grades.

Mill Ends of Platt, Val. and Shadow Laces at fractional prices. 1 to 5 yard lengths of this season's newest designs, edges and insertions, many to match. 15c to 25c quality, yard, 10c. 10c and 15c quality, yard only 5c.

15c, 20c, 25c Linen Laces, yard, 9c. Imported from Barmen, Germany, and the best value offered since the war started. Edges and insertions, white and pink.

$1 to $1.50 Silk Net Flounces, 75c. 18 to 23 inch imported silk net flounces with dainty colored floral effects, combined with gold or silver threads.

1.50 Silk Allover Laces, yard, 75c. 36 inches wide, in black or colors, pretty designs. *Main Floor.*

Here's the Greatest Sale of Notions

This Annual January Event Is Known the Country Over for Its Amazing Values

In the face of rising costs for hundreds of Notion items we have set out to hang up the greatest record ever known for a Notion sale. The prices tell their own story. Dressmakers, garment manufacturers and home sewers will be here at the tick of 8:30 Monday morning. Read every item, check the things you want, and bring this list with you tomorrow.

Right reserved to limit quantities.

Jap Silk for crocheting, regular 10c spool, box of 10 for 25c or each, 3c.
Sanstik, in white or colors, 100 yard spool, 2½c.
J. & P. Coats' Mercerized Crochet Cotton, sizes 1 to 50, spool, 10c.
Tatting Cotton, in white or colors, 3 spools, 5c.
Carpet Warp, ½ lb. spool, white or colors, spool, 18c.
J. & P. Coats' Standard Thread, 9 spools for 25c.
J. J. Clark's Machine Thread, 200 yard spools, one dozen spools, 20c.
J. G. King's Machine Thread, 1 dozen spools, 15c.
Sewing Silk, 100 yard spool, black, white or colors, spool, 4c.
Dressmakers' Sewing Silk, 10c spool, 15c.
Barbour's Linen Thread, 200 yd. spool, 7½c.
Warrior Linen Finish Thread, 100 yd. spool, 3½c.
Basting Cotton, 500 yard spool, 2½c.
Clark's O. N. T. Darning Cotton, 3 spools, 5c.
Milward's or Crowley's Patent Sewing Needles, 2 papers, 5c.
Sewing Machine Needles, paper, 2½c.
Given Names, 12 names in bolt, 5c.
Nickel Plated Safety Pins, 4 cards for 5c.
Hair Pin Cabinet, 100 count, box, 2½c.
Needle Point Pins, 400 count, paper, 1½c.
Carmen Allover Hair Nets, all colors, 3 for 10c.

Mothers' Ironing Wax, pad, 2½c.
Sterling Silver Thimbles, all sizes, 5c.

2-in-1 Shoe Paste, 10c size, 6c.

Whittemore's Gilt Edge Shoe Dressing, 17c.
Boston Tip Shoe Laces, pair, 2½c.
Chester Suspender Waist and Hose Supporters, 25c.
Men's Paris Garters, 25c value, pair, 15c.

Allover Silk Hair Nets, full size, 1 doz., 25c.
Parker's Eradicator Glove Cleaner, 25c box, 7c.
Garment Snap Dress Fasteners, in black or white, dozen, 2½c.
Steel Crochet Needles, each, 3c.
3-in-One, ounce bottle, 7c.
Sperm Machine Oil, 2 ounce bottle, 3c.
11c Leather Machine Belts, 8c.

25c Sanitary Elastic Belts, in small, medium and large sizes, 15c.
Sanitary Napkins, 1 dozen box, 18c.
Rubberized Sanitary Aprons, full sizes, 17c.
Rubber Sheeting, one yard square, 23c.
Rubber Gusset Baby Pants, 25c value, 19c.
Kleinert's Standard Dress Shields, concealed, samples, the pair, 5c.
Dress Belting, 1½-inch, in black or white, at 3c yard.
Shirt Collar Neck Bands, all sizes, ea., 2½c.

Shinola Outfit, shoe brush, dauber and box Shinola polish, set complete, 11c.
Dry Foot Waterproof Shoe Dressing, 25c can, 12½c.
Rubber Mending Tissue, paper, 2½c.
Warren's Silk Covered Featherbone, in black or white, yd., 5c.
35c and 75c Sample Coat or Trimming Buttons, card, 19c.
Sew-on Elastic Side Supporters, pair, 5c.

3c card Pearl Buttons, now at 1½c

Cotton Roll Tape, 24 yard bolt 4c.
Bias Lawn Tape, 12 yard bolt, 4c.
Bunch Cotton Tape, 12 assorted pieces in bolt, 3c.
Fish Eye and Hole Pearls, 10c card, 5c.
3c card All Brass Hooks and Eyes, card, 2½c.

Manufacturers' Sample Line Fine Pearl Buttons, all sorts, values to 25c, card, **5c**

Dr. Parker's Skeleton Waist and Hose Supporters at 19c.
Lingerie Braid, 5 yard bolt, in white or colors, 5½c.
Stickerel Edging, 5 yard bolt, 7c.
Mercerized Skirt Braid, 5 yard bolt, black or colors, bolt, 7c.
Wart Electric Hair Curlers, 2 on card, 5c.
Children's Sample Hickory Garters, all sizes, pair, 19c.

Extraordinary Bargains in Dress Forms

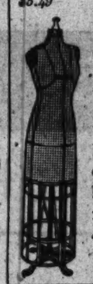

$5.49

"16 Section Betterway Adjustable Dress Form," in sizes A, B and C, $10 value, during this great sale at **$5.49**

"Kaydee" Collapsible Dress Forms, fit in a small box when collapsed. The form collapses in half size, no taking apart, ready for service, sizes 32 to 44, $3.00 value, **$1.95**

Notions—Main Floor.

A Smile to Fill Round the Room To Rotation $1.95

$2.79

"Correct Model Betterway Adjustable Dress Forms." 20 section, adjustable at neck, shoulders, bust, waist, hip and skirt, $15.00 value, at **$8.95**

"Better Way" 4 Section Adjustable Dress Forms, adjustable at neck, waist, bust and hip, $5 val., **$2.79**

Dress Forms—Second Floor.

30,000 Yard Sale of Dress Goods

Look at This! The surplus stock and mill ends of several of America's best makers, including the products of mills in Jamestown, O., Cleveland, O., Philadelphia, Pa., and New Jersey, splendid new all worsted goods, the season's most desirable fabrics and colors, hundreds of yards of black.

$1.50 Plaid Suiting, All Wool, 54 in., 65c.
$1.50 Basket Weaves, all wool, 54 inches wide, at 65c
$1.00 French Serge, all wool, 40 inches wide, now 65c
$1.25 Silk and Wool Poplin, 40 inches wide.....
$1.25 Silk and Wool Canton Crepe, 40 inches wide, at.....
$1.25 Self Fancy Suiting, all wool, 46 inches wide, at.....
$1.50 Mixed Suiting, all wool, 54 inches wide, at 65c
$1-$1.50 Black Dress Goods, all wool, 40-54 in. wide, 65c
65c

$1.25 Imp. All Wool Henriettas, 42 In., 85c.
$2.00 Silk and Wool Canton Crepe, all cols., 40 in., 85c
$1.50 All Wool Chiffon Broadcloth, all cols., 46 in., 85c
$1.50 Mixed Suitings, all wool, spring colors, 54 inches wide, at
$2.00 All Worsted Poplins, splendid colors, 54 inches wide, at.....
$2.00 Man Tailored Serge, wanted colors, 54 inches wide, at.....
$1.50 Wool Charmeuse, wanted colors, 45 inch, at 85c
$1.50 French Serge, wanted colors, 52 inches wide, 85c
85c
Black is included in all numbers.

$2 All Wool Melrose Suiting, 54 In., $1.25
$2.50 All Wool French Serge, 54 inches wide, $1.25
$2.00 All Wool French Broadcloth, 54 inches wide, $1.25
$2.50 All Wool French Poplin, 54 inches wide.....
$2.00 All Wool Shepherd Checks, 54 inches wide.....
$2.50 All wool Grey Suiting, new spring design, 54 inches wide..
$2.50 All Wool English Gabardines, 54 inches wide, $1.25
$2.00 All Wool English Plaid Suiting, 52 in. wide, $1.25
$1.25
Second Floor.

Purchase Sale of 15,000 Yards of Mill End Dress Goods—Lengths suitable for skirts, dresses, tailored suits and coats, in every wanted color and weave, with hundreds of yards of black. As these goods are remnants it is advisable to do your shopping early.

5,000 yards of $1.00-$1.50 Colored and Black Mill End Remnants at, yard, 45c. All pure wool, widths 40 to 54 inches, colors and weaves of every kind and black.

5,000 yards $1.25 to $2.00 Mill Remnants, yd., 65c. Colored and black all worsted dress goods, 46 to 56 inches wide, for tailored suits, coats, skirts, dresses, etc.

5,000 yds. $1.75 to $3.00 Mill End Suiting at 95c, 52 to 56 inches wide. Suit, skirt and coat lengths of the finest qualities of all worsted dress goods, colors and black.

$6 Chiffon Velvet, yd. $3.50

Genuine Value, That's the Whole Story

Imported Chiffon Velvets, 42 inches wide, at almost half regular price, pure silk both face and back, in black, old rose, Russian and Myrtle green, Hague blue, navy blue, French blue, sapphire, brown, prune, African brown, field mouse, gray, Burgundy, peacock blue, etc. **$3.50**

40-inch Imported Georgette Crepe, $1.50 yd., made in Lyons, France, of exceptional weight and finish; over forty colors and white and black.

42-in. $2 Black Crepe Charmeuse, soft, rich finish, in heavy all-silk quality, **$1.50**

$1.50—36-inch Black and Colored Chiffon Taffeta, pure dye, soft finish, very lustrous, **$1.15**

$3.00 Imported Crepe de Chine, $1.95—Made in Lyons. Pure dye, exquisite luster, thirty of the season's choicest colors and new French tints not shown elsewhere, also white and black. *Second Floor.*

Ahead of the First Robin Come These
NEW HATS for SPRING $3.95

The prettiest of the new Spring Hats are already on display. Some Hats of satin, leather, silks, straws, crepes, in attractive combinations of these materials, **$3.95**

Trimmings are dainty flowers, fruits or nuts, in connection with ribbons, etc.

Popular shapes, small turbans, rolling sailors in diminished sizes, about 200 in all, **$3.95**

Hats Trimmed Free

Women's $25 and $30 Winter Coats, Monday at $14.75

These Coats Will Fairly Fly Tomorrow.

Hundreds of fashionable Coats, bought within the past week, have arrived to sell in our big Clearance assortments, stunning effects that were fast sellers at $25 and $30. A wonderful variety, including Colored Wool Plushes, Fabric Fur Cloth, Channel Corduroys, Broadcloths, Pebble Weaves, Arabian Lamb, Matlam, finest Novelty Mixtures and Novelty Black Plushes, etc. Lined throughout with fine silks and satins, or partly lined. Fur trimmed collars or combination self collars. Choice at **$14.75**

$9.75 for Women's $15 and $18 Winter Coats, assorted styles and materials.

Women's $20.00 Winter Coats, assorted styles and materials, at $12.50

Women's New Style Cloth and Silk Dresses, $14.50

Just received for tomorrow's sale a shipment of new style dresses, copies of high priced models, one illustrated, made of Gabardine and Serge with white silk and cloth collars, embroidery and several Taffeta models, combination Georgette sleeves, in all the new Spring shades, all copies of $25 models, choice, **$14.50**

$10.75 for New Models in Serge Dresses, combination silk or self trimmed, crepe de chine and taffeta silks, $15.00 values.

$18.00 Evening Dresses, all the light color evening shades of taffeta silk, **$9.75**
Fourth Floor.

Blouses, Worth to $5.00, at $2.45

Final reductions on hundreds of Blouses made up in the most popular materials. Lot includes Blouses of Striped Satin, Plaid Taffeta, combination Georgette Crepe with Taffeta or Satin, Roman striped Poplin Silks, Crepe de Chine, Pussy Willows, Lace Waists with touches of velvet, incontrasting shades, also a lot of Oriental Silk Lace tailored and fancy models, vals. to $5, **$2.45**

Metal Beds at Wholesale!

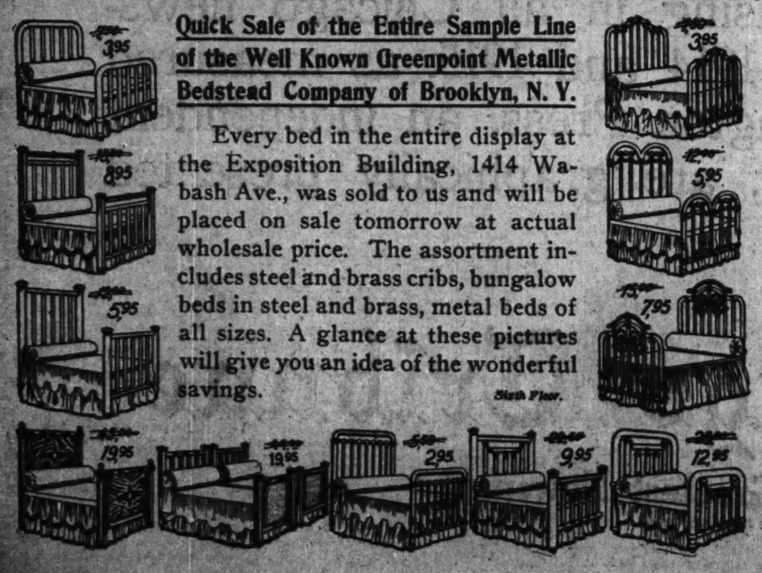

Quick Sale of the Entire Sample Line of the Well Known Greenpoint Metallic Bedstead Company of Brooklyn, N. Y.

Every bed in the entire display at the Exposition Building, 1414 Wabash Ave., was sold to us and will be placed on sale tomorrow at actual wholesale price. The assortment includes steel and brass cribs, bungalow beds in steel and brass, metal beds of all sizes. A glance at these pictures will give you an idea of the wonderful savings. *Sixth Floor.*

$85 Genuine Cross Fox Sets, $39.75

Head and tail trimmed with silk ends, extra choice animal scarfs, $39.75.

Red Fox Sets at $14.75. Made of excellent quality skins. New barrel shape muffs, with head and tail trimming, shirred satin ends, wide animal shape scarfs, $20.00 value, $14.75.

$35.00 Genuine Black Marten Muffs, new melon shape, silk shirred ends, $25.00.

$15.00 White Iceland Fox Sets, large, fluffy, muff and scarf, $7.95.

$20.00 Combination Black Coney and Squirrel Sets, $9.95.

$6.00 Black Coney Football Muffs, $4.95.

$35 Genuine White Fox Muffs, priced for Monday at $19.75.

$10 Black Manchurian Wolf Melon Muffs, $5.95. *Fourth Floor*

Special Values for an Energetic Sale on Monday of
China for Decorating

11 inch Vases, 3 styles, 89c.
7 Piece Tea Set, at 89c.
French Dresser Trays, 49c.
Large Bon Bon Dishes, 49c.
Large Cracker Jars, 69c.
Open Handle Celery Trays, 35c.
12-inch Chop Plates, 49c.
Lemonade Pitchers, 75c.
7 Piece Cake Set, illustrated, 65c.

Artist Material
Sleeper's Roman Gold, 39c box, doz., $4.65.
Rothschild's Roman Gold, 23c box.
Campana's Colors, 13c list, 9c.
Fry's Colors, 25c and 20c list, 14c.
Glass Burnisher, 20c size, 12c.
Fry's Medium at 12½c.
Demonstration of Gold Remover.
Campana's Mother of Pearl Lustre, 14c. *Seventh Floor.*

Specials in Wall Paper
15c Gilt Wall Paper for all rooms, at, roll, 8c.
10c Wall Papers, great variety, 4c.
4c Wall Paper, very special, 2½c.
PAPERHANGERS FURNISHED.

At Less Than Half the Original Cost

French and Domestic High Grade Silk Robes, Kimonos, Petticoats, etc., purchases made for the January Sale, now greatly reduced. Only a limited quantity of each.

$7-$10 French Undermuslins $3.95
French hand made and hand embroidered White Petticoats, elaborately embroidered and some trimmed with real lace.

$1.95 to $2.50 Petticoats, $1.00
French hand embroidered Petticoats, extra wide, with embroidered flounce.

$2.50 & $2.95 French Underwear, $1
French Drawers and Chemise, beautifully embroidered and ribbon drawn.

French Hand Embroidered Drawers and Corset Covers, $1.50 value, at 69c.
Princess Slips of fine Lingerie, beautifully trimmed with fine laces and embroidery, $5.00 value, at $1.98.

Extra Size Chemise of fine Nainsook, trimmed with fine embroidery and ribbon drawn, $1.00 value, 59c.

Extra Size Corded Band Chemises, 75c value, 39c.

$8.95 to $12.95 Long Silk Quilted Lounging Robes, also some silk and albatross negligees, at $3.98.
Silk Quilted Jackets at $2.98. *Third Floor.*

Women's $3 Shoes at $1.95

Well Known Trade Mark Footwear

It is like finding money to save $1.05 on a pair of these Shoes, for the trade mark you will find on the Shoes shows that there is no risk as to quality.

The styles are right, as you can see for yourself; good selection of dull calf, patent leather, satin, suede and cravenette.

They are hand turned, flexible sewed, also Goodyear welt, light or heavy soles, button or lace, cloth or kid tops, with either high or low heels, pair, $1.95.

Women's Fur Trimmed Juliets, in all colors, regular $1.50 value, pair, 98c.
Women's Boudoir Slippers, in different colors, 89c. *Third Floor*

250 Lucky Women Tomorrow Will Get
All-Linen Tablecloths Worth 1.75, Now at $1.05

A purchase of 250 strictly all linen Table Cloths, silver bleached, with hemstitched borders, regular $1.75 value, each,

Remnants of Table Damask and Toweling, in all qualities and lengths, at a big saving.

Mill lengths of Dress Ginghams, in pretty stripes or checks, all fast colors, worth to 12½c, at, yard, 7¾c.

Mill lengths Outing and Shaker Flannels, dark or light colors, also plain shades, worth to 10c, at, yard, 6¼c.

Hemstitched Pillow Cases, size 45x36, good quality muslin, worth 22c, each, 16c.

Heavy Unbleached Sheeting, 2¼ yards wide, regular 28c value, limit 15 yards to a customer, yard, 19c.

Shirting Madras, Oxford weave, in pretty shirting styles, desirable lengths, worth 12½c, yd., 7¾c.

36 inch White Nainsook, extra good quality, correct finish for undergarments, worth to 19c, yard, 10c.

"Yale" Brand Sheets, seamless and full bleached, size 81x90, worth 80c, each, 55c.

Last-Minute EXTRA

Genuine Pepperell Pillow Tubing, perfect in weave but soiled in transit, 45 inch width, worth 21c, at, yard, 15c. 42 inch width, worth 20c, at, yard, 14c. No mail or phone orders. *Second Floor.*

Extra Values in This Carload Sale of Plain White Dinnerware

A pottery's surplus of semi-porcelain ware, which, owing to slight imperfections could not be used for decorating purposes.

Plain White Coffee Cups & Saucers, reg. $1.20 doz. (1 doz. to a customer) pr., 5c.
Plain White Oatmeal Bowls, fancy shape, regularly 75c dozen, each, 3c.
Plain White Sauce Dishes, fancy shape, regularly 45c dozen, at 2½c.
Plain White Soup Plates, coupe shapes, 4c.
15c Meat Platters, 10-in. size, plain white, 9c.
Plain White Gravy Boat for 15c.
Plain White Dinner Plates, regularly $1.20 dozen, each, 8c.
Plain White Oyster Bowls, 10c value, 5c.
Open Vegetable Dishes, round or oblong shape, 8 in. size, 15c val., each, 9c.
Open Vegetable Dishes, round or oblong shape, 9 inch size, 25c value, 12c.
Fifth Floor.

All Standard Make Sewing Machines at the Lowest Possible Cost

Demonstration All Week 2nd Floor.

Singer style	15.00	Domestic Rotary,	25.00
Domestic Vibrator,	15.80	White Rotary,	15.00
White Vibrator,	18.50	King Rotary,	15.00
Grant Vibrator,	19.00	New Home Rotary,	15.00

Beautiful Cabinet Machines, $35 up. 1916 models of the World Famous Vibrator—Domestic Machines—

Drugs & Toilets

Right reserved to limit quantities.

Kirk's Jap Rose Soap, cake, 6c dozen, 69c.
Craddock's Blue Soap, cake, 6c, dozen, 55c.
Palm Olive Soap, cake, 6½c, doz., 75c.
75c size 4 lb. bars pure Castile Soap, 45c.
Hind's Honay and Almond Cream, 50c size, 31c.
Ideal Hair Brushes, double backs, $1.00 size, 59c.
Rubber Sheeting, square yard, 39c.
Fellows' Syrup of Hypophosphites, $1.50 size, $1.09.
Scott's Emulsion, $1.00 size, 69c.
Sal Hepatica, $1.00 size, 43c.
Canthrox Hair Shampoo, 50c size, 39c.
Limestone Phosphate, 20c.
Cuticura Soap, cake, 17c.
Levy's La Blache Face Powder, 35c, **Dr. Graves' Tooth Powder,** 25c size, 22c.
Kirk's Juvenile Soap, cake, 6c dozen, 69c.
Lambert's Listerine, $1.00 size, 69c.
Quart bottle Wood Alcohol for Rum or Denatured Alcohol, 29c.
Quart bottle Turpentine or White Hazel, 29c.
Kolynos Tooth Paste, 25c size, 19c, 3 for 50c.
Pebeco Tooth Paste, 50c size, 39c.
Ingram's Milkweed Cream, 50c size, 32c.
Daggett & Ramsdell's Cold Cream, 50c size, 34c.
2 quart Red Rubber Fountain Syringe, $1.00 value, 59c.
Aseptic Gauze, 5 yards, 25c val., **1-lb. Absorbent Cotton,** 35c val., 29c.
Manon Lescaut Face Powder, 50c size, 29c.
3 quart Red Rubber Goodyear Water Bag, $1.50 value, 79c.
Phenolax Wafers, 30 in bottle, 39c.
Caldwell's Syrup of Pepsin, $1 size, 63c. *Main Floor.*

Wines—Liquors

3 Bottles for $1.15—1 bottle California Brandy, 1 bottle California Port, and 1 bottle California Sherry, bottles, $1.15.
Golden Gate, Fruit Co.'s Canned Apricot, Peach, Orange or Pineapple, bottle, 23c.
Budweiser, Miller, High Life, Blatz Private Stock, 2 dozen, $2.25. 50c rebate for empties.
Very fine California Port, Muscatel, Claret or Riesling, $2.29; gal., $1.19. *Seventh Floor.*

Monday in Our Market and Grocery

Meats

18½c

Medal Bacon, selected strips, 4 to 5 lb. average, pound, 18½c.
Swift & Co.'s Cotosuet, 10-lb. pail, gross weight, at $1.30.
Pot Roasts or **Shoulder Steaks** of native beef, per pound, 12½c.
Spare Ribs, strictly fresh, pound, 19c.
Corned Beef, boneless roll, lb., 12½c.
Finnan Haddies, fresh smoked, pound, 10c. *Seventh Floor*

Groceries

25 lb. sack Granulated Sugar with grocery order of $2.00 or more, sugar, flour, soap, butterine, fresh fruits & vegetables not inc. **$1.35**

Fancy Santos Coffee, 35c lb., 4 lbs., $1.40. Extra Bogota Coffee, 40c lb., 3 lbs., $1.00.

35c for 12 bars American Family Soap with grocery order of $1.00 or more, sugar, flour, soap, butterine, fresh fruits and vegetables not included.

Fancy Santa Clara Prunes, 20c lb., 3 lbs. 50c.
Ideal Not-A-Seed Raisins, 15c package, 3 packages, 40c.
Morris' or Swift's Butterine, 5 lb. drum, 85c.
Ohio Maple Syrup, ½ gallon, $1.39.
Shaker or Mortons' Salt, 2 cartons, 15c.
Quaker Rolled Oats, 3 packages, 25c.
49 lb. sack Ideal or New Century Flour, $1.89.
R. & R. Rolled Ox Tongue (No. 2 size), can, 95c.
Banquet Brand Shrimps, 15c can, 4 cans, 50c.
B. & M. Brand Lobsters half size), can, 35c.
Banquet Brand Salmon, 25c can, 3 cans, 65c.
Booth Sardines in sauce, 25c can, 3 cans, 50c.
Oceana Small Sweet Beets, 25c can, 3 cans, 50c.
Gold Medal Flour, 49 lb. sack, $1.69.
Pentwater Sweet Corn, 12c can, 5 cans, 50c.

Country Gentlemen Corn or Early Peas, 14c can, 6 cans, 75c.
Sauer Kraut, 25c for 3 cans.
Oceana Red Kidney Beans, 10c can, 3 cans, 25c.
Oceana Hand Packed Tomatoes, 20c can, 3 cans, 50c.
Sweet Wrinkled Peas, 15c can, 3 cans, 70c.
Pentwater String or Wax Beans, 15c can, 6 cans for 85c.
Fancy Maine Corn, 15c can, 7 cans, 95c.
Cerosota Flour, 49 lb. sack, $1.69.
Oyster Cocktail Sauce, pint bottle, 25c.
Soldier or Club House Catsup, bottle, 19c. *Seventh Floor.*

Rothschild & Company

Entrances, State, Van Buren & Jackson Sts. Second Floor Entrance From "L" Trains

THE WORLD'S GREATEST CLASSIFIED SECTION

WANT ADS

The Chicago Sunday Tribune.

THE WORLD'S GREATEST NEWSPAPER

CIRCULATION OVER 500,000 SUNDAY OVER 300,000 DAILY

JANUARY 16, 1916.

DEATH NOTICES Will Be Found on Page 3, Section 2.

INDEX TO CLASSIFIED ADVERTISEMENTS.

	Page
ARTS AND ANTIQUES	14
AUCTION SALES	16
AUTOMOBILE BROKERS	15
AUTO CREDITS FOR SALE	15
AUTO LIVERIES	15
AUTOMOBILES	15
GASOLINE	15
ELECTRIC	15
MOTOR TRUCKS	15
AUTO SUPPLIES, ACCESSORIES	15
AUTOMOBILES WANTED	15
BARTER AND EXCHANGE	15
BICYCLES AND MOTORCYCLES	15
BILLIARDS AND BOWLING	16
BOARD AND LODGING	6-7
BOARD WANTED	7
BOATS, YACHTS, ETC.	16
BOOKS AND MAGAZINES	1
BUILDING MATERIAL	16
BUSINESS CHANCES	13-14
BUSINESS PERSONALS	14
CAMERAS, KODAKS, ETC.	14
CARPET CLOTHING	15
CLEANERS AND DYERS	16
CLOTHING, FURS, ETC.	15
CLUBS AND ASSN. MEMBERSHIPS	1
COOKING SCHOOLS	14
DETECTIVE AGENCIES	1
DOGS, BIRDS, POULTRY, ETC.	14
DRESSMAKING AND MILLINERY	6
FINANCIAL	13
FOR SALE	9-10
FURNACES	9
GOLD FOB PENDANT	15
HELP WANTED	2-5
HELP WANTED—FEMALE	5-6
HOUSEHOLD WORKERS' SERVICES	1
HORSES AND CARRIAGES	9
HOTELS	7
HOUSEHOLD GOODS	7
HOUSEHOLD GOODS WANTED	9
INSTRUCTION	1
JEWELRY, WATCHES, ETC.	13
LAND INFORMATION	13
LOTTERIES	14
LOST AND FOUND	1
LEGAL NOTICES	14
LOST AND HEAVY MFG.	14
LOST AND FOUND	1
MACHINERY AND TOOLS	14
MISCELLANEOUS	14
MORTGAGES	14
MOTORCYCLES AND BICYCLES	15
MOVING AND TRANSFER	1
MUSICAL AND DRAMATIC	1
MUSICAL INSTRUMENTS	2
OFFICE SUPPLIES	14
PIANOS, PIPE AND EXPRESS	1
PARTNERS WANTED	14
PATENTS, PATENT ATTORNEYS	14
PERSONAL	1
PERSONAL PROPERTY LOANS	13
PRINTING, BINDING, BIND'G	6
PROFESSIONAL AND SUPPLIES	16
PLUMBING AND LIGHT FIXTURES	14
REAL ESTATE—CENTRAL	9
REAL ESTATE—SOUTH SIDE	9
REAL ESTATE—SOUTHWEST	9
REAL ESTATE—NORTH SIDE	9-10
REAL ESTATE—NORTHWEST	10
REAL ESTATE—WEST SIDE	10
REAL ESTATE PROPERTY—SOUTH SIDE	10
REAL ESTATE PROPERTY—SOUTHWEST	10
REAL ESTATE PROPERTY—NORTH SIDE	10
REAL ESTATE PROPERTY—NORTHWEST	10
REAL ESTATE PROPERTY—WEST SIDE	10
REAL ESTATE—SOUTH SIDE	10
REAL ESTATE—SOUTHWEST	10
REAL ESTATE—NORTH SIDE	10
REAL ESTATE—NORTHWEST	10
REAL ESTATE—WEST SIDE	10
REAL ESTATE—SOUTH	10
REAL ESTATE—SOUTHWEST	10
REAL ESTATE—NORTH SIDE	10-11
REAL ESTATE—NORTHWEST	11
REAL ESTATE—WEST SIDE	11
REAL ESTATE—MISCELLANEOUS—SOUTH	11
REAL ESTATE—MISCELLANEOUS—NORTH	11
REAL ESTATE—MANUFACTURING PROPERTY	11
REAL ESTATE—SUBURBAN—OAK PARK, AUSTIN	11
REAL ESTATE—SUBURBAN—CALUMET DISTRICT	11
REAL ESTATE—SUBURBAN—SOUTH	11
REAL ESTATE—SUBURBAN—NORTH	11
REAL ESTATE—SUBURBAN—NORTHWEST	11
REAL ESTATE—SUBURBAN—WEST	11
REAL ESTATE—SUBURBAN—PROPERTY	11
REAL ESTATE—WINTER RESORTS	11
REAL ESTATE—FARM LANDS	11-12
REAL ESTATE—TIMBER, COAL	13
REAL ESTATE—MISCELLANEOUS	13
REAL ESTATE—REAL ESTATE TO EXCHANGE	12-13
REAL ESTATE WANTED	13
ROOMMATES	7
SALES	14
SITUATIONS WANTED—MALE	1
SITUATIONS WANTED—FEMALE	2-3
SPORTING GOODS	14
STOCKS AND BONDS	14
STORAGE AND PACKING	1
STOVES AND RANGES	14
TALKING MACHINES	14
TO RENT—ROOMS	6
TO RENT—HOUSEKEEPING ROOMS	6
TO RENT—HOUSES	7
TO RENT—FURNISHED HOUSES	7
TO RENT—SUMMER RESORTS	7
TO RENT—WINTER RESORTS	7
TO RENT—FLATS	7-8
TO RENT—FURNISHED FLATS	8
TO RENT—STORES	9
TO RENT—OFFICES & STUDIOS	8-9
TO RENT—FLOORS AND LOFTS	9
TO RENT—MFG. PROPERTY	9
TO RENT—BUILDINGS	9
TO RENT—FARMS	9
TO RENT—HOTELS	9
TO RENT—HALLS	9
TO RENT—BARNS	9
TO RENT—OTHER PROPERTY	9
TO RENT—MISCELLANEOUS	9
TO LEASE & WTD. TO LEASE	15
TRADE SCHOOLS	5-6
TYPEWRITERS AND SUPPLIES	6
WANTED—TO RENT—ROOMS	6
WANTED—HOUSES	7
WANTED—FLATS	8
WANTED—STORES AND OFFICES	9
WANTED—TO RENT—BUSINESL	9
WANTED—TO RENT—FARMS	9
WANTED—AT SUMMER RESORTS	7

LOST AND FOUND.

BANK BOOK—LOST—RETURN TO W. M. HOYT CO., 22d-st. and bridge.

BOOK—LOST—LEFT ON N. W. El., SMOKER Jan. 12, at 11:40 a. m., book wrapped in newspaper, rubber band around. Return to Room 611, 119 W. Adams, receive reward.

BRACELET — LOST — GOLD BRACELET with "188" and the name "Rachel" on inside. Reward offered. Phone Normal 1959.

BRACELET—LOST — FLEXIBLE, CAMEO, yesterday; loop; reward. Hyde Park 1328.

BROOCH—LOST—LOOP, JAN. 11, LARGE, round, gold, rubies heart shaped; heirloom; rew., MINOR, 924 E. 42d-pl. Oak. 1103.

BULLDOG—LOST — ON BLACKSTONE-AV. between 63d-st. and 67th-st. White and brown color. Liberal reward. FOSTER, 1501 E. 67th-st., Hyde Park 2062.

CAMERA—LOST—THURSDAY ON N. W. L. or Fullerton car, Eastman Premo camera; $5 reward. MR. CAMPBELL, Rogers & Co., 20th and Calumet.

CAT—LOST—YELLOW ANGORA. RETURN COMISTON, 5047 Winthrop-av. [cottage]. Reward.

DOG—LOST—JAN. 2 MALE FOX TERRIER dog; answers to name of Tuffy; was seen had on black and white blanket; top of head brown, dark ears, white streak running from one hip to forefoot on opposite side; small spots on neck, another black spot on hip, bobbed tail with white tip; $25 will be paid for return of above described dog alive, or $3 will be paid for evidence of his death if dead. OSCAR NELSON, 1548 Transportation Bldg.

DOG—LOST—JAN. 6, BOSTON TERRIER, brindle body, white stripe almost around neck and between eyes, white under lip and breast; answers to "Billy." Reward. H. ZIMM, Riverside, Ill. Phone Central 3370. Riverside 125 M.

DOG—LOST—WHITE SPITZ, IN VICINITY of Monticello and Milwaukee-ave. Finder please return to owner for sake of child and receive liberal reward. 2027 N. Ridgeway-av.

DOG—LOST—TUES.; BOSTON TERRIER, female, brindle and white. Reward. 3813 W. Division-st. Bel. 8899.

EYE GLASSES—LOST—IN CONGRESS HOTEL, Sat., Jan. 8, in Benedict's, Cincinnati, case. Phone Monday Harr. 1415. Reward.

FUR THROW—LOST—BROWN, SUNDAY, Jan. 9, between 37th-st. and Douglas Park. North. Liberal reward. COLLENDER, Superior 6231.

GOLD FOB PENDANT—LOST—ENGRAVED E. H. S. Reward. Phone Graceland 7832.

HANDBAG — LOST — VELVET, WITH watch and change, Tuesday afternoon, Clark, Adams, and Halsted. Reward given. Keepsake of dead father. Ph. Graceland 4228.

HANDBAG — LOST — CONTAINING MONEY and glasses, Thursday, on State-st. car near 69th-st. Liberal reward. Phone Drexel 3419.

KEYS—LOST—BUNCH OF KEYS, MARKED Chicago Tribune on the tag. Return to 641 Railway Exch. Bldg. Harr. 6745.

MONEY—FOUND—ON 61ST-ST.; OWNER may have if identity same. H. E. A. OLSON, 511 W. 61st-st.

MUFF—LOST—MARTEN FUR MUFF, SAT. Jan. 15. Reward. E. Schweitzer, Monticello 1211.

MUFF—LOST—MINK, FRIDAY AFTERnoon at Field's; reward. Ph. Ravenswood 5494.

PURSE—LOST—FRIDAY, ON MICHIGAN, between 20th and 21st-sts., purse containing $65. Finder return to name and address inside purse, receive reward.

RIDING WHIP—LOST—ON FRIDAY AFTernoon between Goethe and Cedar-st. Phone Superior 7797. Reward.

SUIT CASE—LOST—$100 REWARD AND NO questions asked for return of suit case marked H. F. G. and contents, lost Dec. 22. J. T. RICHARDS, 1286 Madison-park, Ph. Oak. 3027.

WATCH—LOST—GOLD BRACELET WRIST watch, in small black pocketbook, downtown, Jan. 13, think between Congress-st. and St. Luke's hospital; on Michigan-av. and no questions asked. W. M. L. FISKE, 234 S. La Salle-st.

WATCH AND CHAIN—LOST—SUNDAY, Jan. 2; gold, with cigar cutter; on Lincoln Park bridle path. Phone Kenwood 3448. Reward. B. MEYERS.

WATCH—LOST—JAN. 18, LADY'S GOLD open face watch, monogram E. C. K. Keepsake. Liberal reward. Englewood 8168.

WATCH BRACELET—LOST—GOLD, TUESday, Garfield Pk. Reward. Austin 25488.

WRIST WATCH—LOST—LADY'S GOLD, IN frt. of or in foyer of studebaker theater bldg., marked "J. M. K." on inside. Finder please return J. M. KLEHN, 5708 Blackstone-bd., and receive suitable reward. Phone Midway 411.

CLUB AND ASSN. MEMBERSHIPS.

CLUB MEMBERSHIP IN COUNTRY CLUB near Chicago can be obtained by desirable men and women who enjoy good fellowship, outdoor sports, all the surroundings of the home in clubdom, beautiful grounds, private bathing beach, boating, fishing; elegant new clubhouse being built; outdoor dining veranda overlooking lake, magnificent ballroom, garage, etc.; this is not a millionaire's club but specially organized and conducted to give the utmost in real comfort of those who desire the best at the most moderate cost; for first five hundred (500) members admission fee waived, initial annual dues; best of automobile roads to clubhouse, also good train service; if interested let us show you photographs and give you all details. Address J W 259, Tribune.

PHYSICAL TRAINING FOR DISCRIMINAT-

ING business men in the largest institution of its kind. NOT A GYMNASIUM. No class work or apparatus. NO CLUB PROPOSITION. Scientific, result giving exercise, adapted to individual requirements, combined with baths and massage. NO TIPPING OR EXTRAS IN ANY WAY. Indorsed by physicians and insurance companies. TRIAL DEMONSTRATION WITHOUT CHARGE. Send for descriptive literature. WALLACE SYSTEM OF PHYSICAL TRAINING, 11TH FLOOR, 178 W. JACKSON-BLVD. MEDINAH BLDG. TELEPHONE WABASH 4606.

LADIES AND GENTLEMEN, JOIN OUR club; only $2 per month and private lessons; high class instruction in gymnastics and dancing; private boxing lessons if desired; separate department for ladies and children; social dances every 2 weeks; use of shower and rest room. Kellberg Institute. Established 1891. 106 E. Jackson, Dearborn.

NEW COUNTRY CLUB NOW UNDER CONstruction; very conveniently located; eighteen hole golf course, polo, tennis, etc.; five hundred members already enrolled; opens May, 1916. For particulars regarding membership, which are very interesting, address P. O. box 706, Chicago.

WE ARE ABOUT TO DEVELOP BEST GOLF course around Chicago; it will cost you $50 a year to use this course; number limited to 500. Are you interested? Address J W 253, Tribune.

FOUR (4) HUNDRED DOLLARS WILL BUY life membership Hamilton Club of Chicago; am leaving city; quick action necessary. Address X 588, Tribune.

NAME OFFER SOUTH SHORE COUNTRY Club perpetual membership; no dues; valuable investment. Address J K 290, Tribune.

FOR SALE—RESIDENT MEMBERSHIP IN New Illinois Athletic Club. Chicago Title and Trust Company, depositor.

WANTED—MEMBERSHIP IN WESTMORELand Golf Club; full particulars. Address J L 447, Tribune.

FOR SALE—ILLINOIS ATHLETIC CLUB membership cheap. Address J K 197, Tribune.

WANTED—ACTIVE MEMBERSHIP IN CHIcago Real Estate Board; give lowest cash price. Address J K 186, Tribune.

HANDBAG—LOST—CONTAINING ROSARY, purse, charm, phoney ring; reward. 6202 Eberhardt-av., 2d apt.

SEND FOR APPLICATION TO THE SOUTH Side Language Club. Address K P 577, Tribune.

FOR SALE — MEMBERSHIP WINDSOR Golf Club, $150. Address X 405, Tribune.

WANTED—MEMBERSHIP WINDSOR GOLF Club. Address J W 168, Tribune.

FOR SALE—I. A. C. MEMBERSHIP; 1915 dues paid. Address T 177, Tribune.

TALKING MACHINES.

CLOSING OUT ENTIRE LINE OF TALKING machines of all descriptions, excepting Grafonolas. Come prepared and take your choice, $7.50 up to $100. RINTELMAN PIANO CO., 420 Republic Bldg., cor. State and Adams.

$75 BUYS NEW MAH. $100 VICTROLA; $155 buys $200 Victrola and records. 1,000 new Victor records, 35c. GEO. C. VINING, 4th floor, 36 S. State-st.

WANTED—FOR CASH, UP TO $1,000, VICtor records and Victrolas, small or large lots; will call. G. WEIGAND, Mortimer Bldg.

BEAUTIFUL $300 TALKING MACHINE; as good as new; will sell best offer. 1241 N. Artesian-av., 1st floor front.

PHONOGRAPH AND RECORDS. COST $150 used 2 mos.; no reas. offer refused. 4058 Cottage Grove.

WILL PAY CASH FOR USED VICTOR AND Columbia records. Must be cheap and perfect. Address T 501, Tribune.

FOR REAL BARGAINS IN VICTROLAS call at our store now. DAVID STERN CO., 1047 W. Madison-st.

HIGH CLASS TALKING MACHINE WITH disc and col. records, $16. Address X 140, Tribune.

WILL PAY $100 IN CASH FOR VICTOR VICtrola No. 10 in good condition. Seeley 6488.

$150 VICTROLA AND RECORDS, $90. 1727 Went. Stewart 5111.

$75 BUYS $200 VIC. AND RECORDS. H. ENSTRUP, 1448 W. 18th, 2d.

FOR SALE—CHEAP; $75 GRAFONOLA and 100 records. 3926 Indiana-av.

$50 MAH. CAB. VIC. 37 SELECTIONS; $22.50. 1236 Washington-blvd., cor. house.

$80 EDISON MACHINE AND RECORDS; almost new, $65. 726 Cornelia-av., Apt. 1.

$150 TALKING MACHINE AND RECORDS; $75; like new. 1814 W. 65th-st., 2d apt.

FURNACE AND STEAM HEATING.

STEAM AND HOT WATER HEATING PLANTS INSTALLED REASONABLE. W. M. DICKERSON, 751 W. 37TH-ST. YARDS 2494.

HOUSEHOLD GOODS.

Grand Rapids Furniture Samples

Now at a Saving of

50 to 60%

This will be the greatest sample furniture sale we ever held. Over $22,000 of floor samples that we used for show purposes at our showrooms will be sold at actual cost, which means a net saving to you of 50 to 60 per cent on every dollar you contemplate spending. A surprising sale here in store for you. Visit our store and see for yourself what remarkable values are to be had during this clearance of floor samples. Below we mention a few of the many pieces now on sale:

WE PAY THE FREIGHT.

BEDROOM SPECIALS.

$12.00 2 inch post Colonial Brass Bed.....$ 6.95
19.00 2 inch post massive Brass Bed..... 9.75
24.00 3 inch post very massive Brass Bed 13.75
36.00 all solid brass square tubing Bed. 24.50
54.00 ¼ sawed oak or mahog. Napoleon Wood Beds, specially priced at.. 16.95
36.00 4 post mahog. or cir. Wood Beds. 19.50
47.00 4 post solid mahg. twin Beds, each 24.75
4.50 Copper supported bed springs..... 2.95
6.50 Latest Sanitary Link Springs..... 3.75
8.50 88 coil open box springs..... 4.35
21.00 guaranteed hand tied box springs. 10.75
185.00 9 piece Circassian walnut or mahg. 4 post bedroom set; consists dresser, chiffonier, dressing table, and bed, specially priced, complete, at sale..... 89.50
90.00 very massive 52 inch Circassian Walnut dresser..... 47.50
60.00 Gen. Mahg. Adam Period Dresser. 37.50
40.00 gen. Circassian Walnut Dresser.. 23.75
39.00 gen. mahg. or G. O. dresser..... 18.50
18.50 mahg. or G. O. massive dresser. 10.25

DINING ROOM SPECIALS.

$48.00 54 inch top Jacobean ext. Table...$24.50
44.00 54 inch Wm. and Mary Ext. Table. 25.75
60.00 54 inch top Colonial Ext. Table.. 19.75
21.00 45 inch G. O. or fumed ext. Table. 10.00
48.00 52 inch Jacobean Buffet..... 26.75
54.00 48 inch Wm. and Mary Buffet..... 22.75
81.00 Fumed oak or golden oak Buffet. 45.50
7.00 high back Jacobean rope leg Dining Chair..... 3.95
6.00 high back gen. leather Chair..... 3.85
4.00 gen. lea. slip seat dining Chairs.. 1.95
3.00 box seat lea. dining Chairs..... 1.85

LIVING ROOM SPECIALS.

$110.00 gen. mahog. or walnut lead. duofold parlor suite..... $64.00
85.00 gen. mahg. lea. 3 pc. suite..... 46.50
62.00 G. O. or mahg. lea. 3 pc. suite.... 34.25
56.00 gen. lea. mahog. large Davenport, a wonderful value..... 32.75
48.00 fumed or G. O. lea. Davenport.... 24.50
32.00 fumed or G. O. imperial lea. duofolds..... 17.50
28.00 solid mahg. tapestry Rockers.... 18.25
32.00 all over stuffed lea. or tapestry Rockers..... 15.95
18.00 fumed oak Jacobean Rockers..... 8.75
14.00 G. O. or mahg. lea. Rockers..... 7.95
CHAIRS TO MATCH ROCKERS AT THE SAME PRICE.
SUIT CASE—LOST—$100 REWARD AND NO questions asked for return of suit case marked H. F. G. and contents, lost Dec. 22. J. T. RICHARDS, 1286 Madison-park, Ph. Oak. 3027.

WATCH—LOST—GOLD BRACELET WRIST watch, in small black pocketbook, downtown, Jan. 13, think between Congress-st. and St. Luke's hospital; on Michigan-av. and no questions asked. W. M. L. FISKE, 234 S. La Salle-st.

WATCH AND CHAIN—LOST—SUNDAY, Jan. 2; gold, with cigar cutter; on Lincoln Park bridle path. Phone Kenwood 3448. Reward. B. MEYERS.

WATCH—LOST—JAN. 18, LADY'S GOLD open face watch, monogram E. C. K. Keepsake. Liberal reward. Englewood 8168.

WATCH BRACELET—LOST—GOLD, TUESday, Garfield Pk. Reward. Austin 25488.

WRIST WATCH—LOST—LADY'S GOLD, IN frt. of or in foyer of studebaker theater bldg., marked "J. M. K." on inside. Finder please return J. M. KLEHN, 5708 Blackstone-bd., and receive suitable reward. Phone Midway 411.

CLUB AND ASSN. MEMBERSHIPS.

CLUB MEMBERSHIP IN COUNTRY CLUB near Chicago can be obtained by desirable men and women who enjoy good fellowship, outdoor sports, all the surroundings of the home in clubdom, beautiful grounds, private bathing beach, boating, fishing; elegant new clubhouse being built; outdoor dining veranda overlooking lake, magnificent ballroom, garage, etc.; this is not a millionaire's club but specially organized and conducted to give the utmost in real comfort of those who desire the best at the most moderate cost; for first five hundred (500) members admission fee waived, initial annual dues; best of automobile roads to clubhouse, also good train service; if interested let us show you photographs and give you all details. Address J W 259, Tribune.

PHYSICAL TRAINING FOR DISCRIMINAT-

ING business men in the largest institution of its kind. NOT A GYMNASIUM. No class work or apparatus. NO CLUB PROPOSITION. Scientific, result giving exercise, adapted to individual requirements, combined with baths and massage. NO TIPPING OR EXTRAS IN ANY WAY. Indorsed by physicians and insurance companies. TRIAL DEMONSTRATION WITHOUT CHARGE. Send for descriptive literature. WALLACE SYSTEM OF PHYSICAL TRAINING, 11TH FLOOR, 178 W. JACKSON-BLVD. MEDINAH BLDG. TELEPHONE WABASH 4606.

LADIES AND GENTLEMEN, JOIN OUR club; only $2 per month and private lessons; high class instruction in gymnastics and dancing; private boxing lessons if desired; separate department for ladies and children; social dances every 2 weeks; use of shower and rest room. Kellberg Institute. Established 1891. 106 E. Jackson, Dearborn.

NEW COUNTRY CLUB NOW UNDER CONstruction; very conveniently located; eighteen hole golf course, polo, tennis, etc.; five hundred members already enrolled; opens May, 1916. For particulars regarding membership, which are very interesting, address P. O. box 706, Chicago.

WE ARE ABOUT TO DEVELOP BEST GOLF course around Chicago; it will cost you $50 a year to use this course; number limited to 500. Are you interested? Address J W 253, Tribune.

FOUR (4) HUNDRED DOLLARS WILL BUY life membership Hamilton Club of Chicago; am leaving city; quick action necessary. Address X 588, Tribune.

NAME OFFER SOUTH SHORE COUNTRY Club perpetual membership; no dues; valuable investment. Address J K 290, Tribune.

FOR SALE—RESIDENT MEMBERSHIP IN New Illinois Athletic Club. Chicago Title and Trust Company, depositor.

WANTED—MEMBERSHIP IN WESTMORELand Golf Club; full particulars. Address J L 447, Tribune.

FOR SALE—ILLINOIS ATHLETIC CLUB membership cheap. Address J K 197, Tribune.

WANTED—ACTIVE MEMBERSHIP IN CHIcago Real Estate Board; give lowest cash price. Address J K 186, Tribune.

HANDBAG—LOST—CONTAINING ROSARY, purse, charm, phoney ring; reward. 6202 Eberhardt-av., 2d apt.

SEND FOR APPLICATION TO THE SOUTH Side Language Club. Address K P 577, Tribune.

FOR SALE — MEMBERSHIP WINDSOR Golf Club, $150. Address X 405, Tribune.

WANTED—MEMBERSHIP WINDSOR GOLF Club. Address J W 168, Tribune.

FOR SALE—I. A. C. MEMBERSHIP; 1915 dues paid. Address T 177, Tribune.

TALKING MACHINES.

CLOSING OUT ENTIRE LINE OF TALKING machines of all descriptions, excepting Grafonolas. Come prepared and take your choice, $7.50 up to $100. RINTELMAN PIANO CO., 420 Republic Bldg., cor. State and Adams.

$75 BUYS NEW MAH. $100 VICTROLA; $155 buys $200 Victrola and records. 1,000 new Victor records, 35c. GEO. C. VINING, 4th floor, 36 S. State-st.

WANTED—FOR CASH, UP TO $1,000, VICtor records and Victrolas, small or large lots; will call. G. WEIGAND, Mortimer Bldg.

BEAUTIFUL $300 TALKING MACHINE; as good as new; will sell best offer. 1241 N. Artesian-av., 1st floor front.

PHONOGRAPH AND RECORDS. COST $150 used 2 mos.; no reas. offer refused. 4058 Cottage Grove.

WILL PAY CASH FOR USED VICTOR AND Columbia records. Must be cheap and perfect. Address T 501, Tribune.

FOR REAL BARGAINS IN VICTROLAS call at our store now. DAVID STERN CO., 1047 W. Madison-st.

HIGH CLASS TALKING MACHINE WITH disc and col. records, $16. Address X 140, Tribune.

WILL PAY $100 IN CASH FOR VICTOR VICtrola No. 10 in good condition. Seeley 6488.

$150 VICTROLA AND RECORDS, $90. 1727 Went. Stewart 5111.

$75 BUYS $200 VIC. AND RECORDS. H. ENSTRUP, 1448 W. 18th, 2d.

FOR SALE—CHEAP; $75 GRAFONOLA and 100 records. 3926 Indiana-av.

$50 MAH. CAB. VIC. 37 SELECTIONS; $22.50. 1236 Washington-blvd., cor. house.

$80 EDISON MACHINE AND RECORDS; almost new, $65. 726 Cornelia-av., Apt. 1.

$150 TALKING MACHINE AND RECORDS; $75; like new. 1814 W. 65th-st., 2d apt.

FURNACE AND STEAM HEATING.

STEAM AND HOT WATER HEATING PLANTS INSTALLED REASONABLE. W. M. DICKERSON, 751 W. 37TH-ST. YARDS 2494.

HOUSEHOLD GOODS.

Grand Rapids Furniture Co.

HERBERT CIRKLE, PRESIDENT. 2 STORES.

432 So. Wabash Ave.
Between Van Buren and Congress-st.

215 So. Wabash Ave.
near Adams-st. Opposite Lyon & Healys.

CLOSING OUT OUR ENTIRE $20,000 STOCK FURNITURE AND RUGS.

We must vacate, as store has been rented over our head.

EVERYTHING MUST GO, REGARDLESS OF COST.

DRESSERS; OAK, MHG., CIRCASSIAN WALNUT; ALL SIZES AND STYLES, $5.50 UP.

CHIFFONIERS, ALL FINISHES AND SIZES, $6.00 UP.

PARLOR SUITES IN TAPESTRY, LEATHER, CIRCASSIAN WALNUT, MHG., AND QUARTER-SAWED OAK.

150 ODD CHAIRS AND ROCKERS, 65c UP.

DINING TABLES, LATE DESIGNS, FUMED, GOLDEN, AND JACOBEAN, $7.75 UP.

36 DOZEN DINERS TO MATCH TABLES, 75c EACH.

THERE ARE PIECES FOR EACH AND EVERY PART OF YOUR HOME THAT CAN BE BOUGHT AT PRACTICALLY YOUR OWN PRICE.

OPEN MONDAY, FRIDAY, AND SATURDAY EVENINGS.

We Must Vacate.

MANUFACTURERS' SAMPLE CO.

510 S. WABASH AVE.

3 DOORS SOUTH OF CONGRESS-ST.

INVENTORY SALE—ELECTRIC WATER POWER AND HAND WASHING MACHINES; BARGAINS IN 2D HAND GOODS; SALE LASTS 1 WK., STARTING MONDAY. CALL EARLY. 4TH FLOOR 29 S. WABASH-AV. TELEPHONE FRANKLIN 1052 FOR INFORMATION. ASK FOR 2D HAND DEPT.

A BARGAIN—PIANO PARLOR SET, KINdel davenport, rugs, brass bed, mah. dresser, dining room & sewing machine, and other household furniture, like new; no dealers. 1208 Winnemac-av., 2d apt. Graceland 8428.

LEATHER DUOFOLD, COUCH, DRESSERS, mission left; rugs, curtains, draperies, beds, bedding, water heater, coal range, ice box, etc. 3230 Groveland-av.

FOR SALE—SUNDAY; SINGLE BEDROOM set, 3 piece parlor set, Victrola and records; make offer. Apt. 3, 2743 Hampden-ct. Call before 6 p. m.

I HAVE A FEW MORE PIECES OF FURniture left; will sell to closing good buyer. 1912 Wilson-av. ROSS. All day Sunday or 1 to 3 week days.

1,000 PIECES UNCLAIMED STORAGE GDS., furniture, rugs, pianos; also new furniture from unclaimed freight. Phone West 283. HEBARD & CO., Ogden-av. and Hermitage.

TAPESTRY ROCKER, NEW DRESSER and desk, leather chair and dining room set; cheap; very cheap. 1412 E. 68th-st., 1st, near Dorchester.

FOR SALE—MISSION OAK GENUINE leather bed davenport, good condition, $20; cost $70. Call Sunday, 6744 Cornell-av., 3d apt. Phone Hyde Park 8379.

FIRE SALE—FURNITURE MUST BE SOLD Sunday morning, 8 to 12; piano, beds, dressers, large gas range, desk, silver, chairs. 5838 Alta Vista terrace, near Sheridan "L."

NEW FUMED OAK DINING ROOM SET, table, sideboard, library chairs; 2-5 p. m. Sunday. 4826 Prairie-av.

FOR SALE—OAK DINING ROOM SET, rugs, rockers, sanitary couch, complete; bargain. Call 124 S. Spaulding-av., 1st apt.

FOR SALE—AT HALF COST, COMPLETE 7 r. apt., will also sublease flat. Call eve or Sunday. Lincoln 3818.

REEBIE'S AUCTION HOUSE, 2625 SHEFfield-av. Sales days Tuesdays and Fridays. Household goods of every description.

MUST DISPOSE OF $475 PIANO FOR $195; furniture of 4 room apt.; everything like new; separate or together. 1515 Harrison-st., 4th.

NAVAJO RUG, UNUSUALLY RARE, 12X15 ft.; worth $1,000 to $1,500; sacrifice. Wellington 91.

HANDSOME FURNISHINGS 5 rm. apt.; sell at sacrifice, with lease if desired. Ray. 8118.

FOR SALE—ORIENTAL RUGS, MISSION furniture, etc. 5559 Blackstone-av. Midway 9128.

FOR SALE—FURNITURE FOR BEDROOM, dining room and parlor; all or part. Phone Graceland 3647.

WILL TRADE NEW $400 PIANO FOR FORD roadster. Also will sell $1,400 new furniture. Midway 7104.

HOUSEHOLD GOODS.

FURNITURE JANUARY Clearance Sale. 35% to 65% Off.

Wholesale and Retail.

WE PAY THE FREIGHT.

ONE-HALF HOUR OF YOUR TIME WILL CONVINCE YOU OF THESE REMARKABLE LOWEST PRICE FURNITURE SALE IN CHICAGO. BELOW ARE A FEW OF THE MANY BARGAINS ON SALE.

GOODS HELD FOR FUTURE DELIVERY.

BEDROOM SPECIALS.

160.00 5 piece Black Walnut Bedroom set, special..... 68.00
7.00 2-in. Continuous Post Beds..... 2.95
10.00 Cont. Post Bed, 1-in. filler..... 4.95
12.00 Guar. Brass Beds, all sizes..... 5.75
18.00 Continuous Post Brass Beds..... 8.90
23.00 2¼ in. Post Guar. Brass Beds.... 12.50
26.00 Napoleon Gen. Mah. Bed..... 13.50
29.00 Gen. Cir. Wal. Bed, a dandy..... 14.50
24.00 20 in. Post Guar. Brass Beds.... 11.95
12.00 White Felt Mattress to match.... 5.75
9.00 88 coil Guaranteed Springs..... 3.75
16.00 60 lb. 4 row stitch Mattress..... 7.45
9.00 Special Hotel Mattress, 50 lbs.... 3.50
4.50 all Steel Springs, supported..... 1.95
6.00 Combination Mattress..... 2.95
9.00 Golden Oak Chiffonier, a bargain 3.75
11.00 Golden Oak Dresser..... 6.50
18.00 American Walnut Chiffonier..... 9.75
21.00 Dull Mah. Dresser, large mirror 9.75
20.00 Chiffonier to match, a bargain.. 9.75
32.00 Cir. Wal. Dresser, colonial..... 15.75
45.00 Odd Mah. large dresser..... 21.00
57.00 48-in. Plank Top Dresser..... 28.50
85.00 Mah. Vanity Dresser..... 44.75

DINING ROOM SPECIALS.

$ 18.00 Solid Oak Round Ext. Table.....$ 8.90
19.00 Octagon Pedestal, 45-in. Table.. 9.75
26.00 48-in. Fumed Oak Ext. Table..... 13.45
33.00 54-in. solid oak Ext. Table..... 16.75
40.00 54-in. Jacobean Din. Table..... 22.75
46.00 54-in. massive G. O. Table..... 23.50
18.00 Fumed Oak Buffet, a bargain..... 9.75
26.00 45-in. Golden Oak Buffet..... 12.75
35.00 54 in. Fumed Oak Buffet..... 17.50
6.00 solid gen. leather Chairs..... 2.98
4.00 slip seat Dining Chairs..... 1.95
3.50 box seat Din. Chairs, leather.... 1.65

LIVING ROOM SPECIALS.

46.00 Mah. 3 piece Par. Suite, leather. 26.50
60.00 Cir. Wal., Gen. Lea. Par. Suite.. 32.50
85.00 Duofold Gen. Leather Suite..... 46.50
110.00 Cir. Wal. Parlor Suite, a bargain 51.50
150.00 Cir. Wal. Duofold Suite, leather. 69.00
28.00 Duofold Davenport, bargain..... 15.75
37.00 Mah. Duo. Davenport, bargain.... 19.75
48.00 Genuine Leather Davenport..... 25.50
60.00 Spanish Leather Davenport..... 29.00
28.00 All Leather Rocker..... 12.75
28.00 Golden Oak Rocker, leather..... 12.50
86.00 Tapestry Overstuffed Rocker..... 15.00
16.00 Fumed Oak Library Table..... 7.75
22.00 Gen. Mah. Library Table..... 11.75
46.00 Cir. Wal. Library Table..... 23.50
22.00 9x12 Tapestry Rug, Oriental..... 11.75
29.00 9x12 Wilton Velvet, a bargain..... 15.00
35.00 Seamless Axminster Rug, 9x12.... 16.75

We Pay the Freight Within 500 Miles.
OPEN EVERY EVENING.

THE HOLLAND FURNITURE CO.

322 So. Wabash-av.,
BET. JACKSON AND VAN BUREN-STS.

FURNITURE BIG SALE

Samples and Surplus Factory Stocks of Bedroom, Dining Room, and Living Room Furniture at most remarkably low prices. This sale was bought at 25% to 50% discount, before prices advanced, and we will start this sale Monday, January 17th, and offer the greatest values to be had in furniture and rugs.

WE ARE OUT OF THE HIGH RENT DISTRICT.

Ride out to us and save money.

Buy, now. Goods held until desired.

LOOP PRICES. OUR PRICES.

$55.00 54-in. Dining Table and Set of Gen. Lea. High Back Diners, SPECIAL.$27.50
$ 5.50 Washington-ian High Back Diners 2.95
$ 6.50 Washingtonian High Back Diners 2.45
$10.00 Wm. & Mary or Jacobean Gen. Lea. Diners, special..... 3.95
$20.00 45-in. Quar. Oak Plank Top Table. 9.95
$40.00 54-in. Quar. Oak Plank Top Table. 16.75
$35.00 54-in. Wm. & Mary Ext. Table.. 16.75
$25.00 Large Walnut Dressers, Special.. 9.75
$27.50 Mah. or Oak Colonial Dressers.. 12.75
$35.00 Gen. Circassian Wal. Dresser..... 17.75
$55.00 Solid Mah. Post Col. Dresser..... 27.50
$85.00 54-in. Gen. Mah. Col. Dresser.... 39.75
$190.00 All Gold Enamel Bedroom Set.... 89.50
$35.00 3-inch

SITUATIONS WANTED—MALE.

Bookkeepers and Clerks.

SITUATION WTD—YOUNG MAN, THOROUGHLY experienced in office detail, desires position with responsible concern offering opportunities for good future; am conscientious, energetic, have lots of initiative; used to responsibility, and a strong correspondent; Al refs.; moderate salary. Address X 585, Tribune.

Collection Correspondent.

My letters get the money. Why? Because they contain clear, forceful, convincing arguments that appeal to your customers and make them send you "that check." Address X 165, Tribune.

Bookkeeper-Accountant.

Thoroughly competent, capable of taking full charge of any set of books; accurate and reliable; age 32; married; 12 years' experience; best of references. Address T 899, Tribune.

Small Sets of Books Kept.

$10.00 per month and up. Your books posted up in a few hours of each week; monthly trial balance taken. Books opened and closed. Address X 481, Tribune.

SITUATION WTD—CAPABLE BOOKKEEPER, accountant; university education, wide practical experience; age 27; desire permanent connection with firm; highest references from leading accountants and firms. Address J H 446, Tribune.

SITUATION WTD—HIGH GRADE OFFICE man; good on detail work; thoroughly experienced in bookkeeping and cost accounting; a systematizer. Want place where demonstration of efficiency will be appreciated; understands printing. Address T 470, Tribune.

SITUATION WTD — HAVING OVER FIVE years' experience in South American business, I desire a position as spanish correspondent, where I can grow; will appreciate interview to discuss references and qualifications. Address T 181, Tribune.

SITUATION WTD—24 YRS. OLD; LAW AND bus. college graduate; have one yr.'s experience as stenographer, 2 yrs. as salesman; can qualify as correspondent, law clk., or for position demanding work, brains, and initiative. Address T 469, Tribune.

EXPERT BOOKKEEPER,

Accountant, Auditor, 15 yrs.' exp., age 34, capable taking complete charge of office or department; prefer small firm or corporation. etc. Address T 282, Tribune.

SALES CORRESPONDENT.

13 yrs. bus. expert at present employed as correspondent and automobile concern. Write strong sales, getting letters; refs. Address J 853, Tribune.

SITUATION WTD—YOUNG MAN, 22 YRS., single, as general office clerk; 9 years' experience, clean, intelligent, and reliable; references; will take anything; have had accountancy course. Address T 468, Tribune.

SITUATION WTD—BANK CLERK; 5 YRS.' banking exp., all depts; downtown or So. Side preferred. Address T 236, Tribune.

SITUATION WTD—CHIEF CLERK OR salesman; 9 yrs. experience in bldg. material line; young man, 28. Address T 404, Tribune.

SITUATION WTD—EXP. BOOKKEEPER and office man; 10 years' practical ref. Address T 409, Tribune.

SITUATION WTD—BOOKKEEPER. DOUble entry, monthly trial balance, wants work; wages moderate. Address X 180, Tribune.

SITUATION WTD—BY YOUNG MAN WITH commercial firm; high and law school grad.; Al refs. address J 849, Tribune.

CARD WRITER.

4 yrs.' exp. shop, store. Address T 505, Tribune.

SITUATION WTD—CARD WRITER; WISH learn window trimming. Address T 577, Tribune.

SITUATION WTD—BY SINGLE MAN; 6 years' experience as storekeeper; best references. Address S 456, Tribune.

SITUATION WTD—YOUNG MAN, AGE 22; general office work; 3 yrs., Al ref.; salary $10-$12 per wk. Address F 462, Tribune.

SITUATION WTD—COLLEGE GRADUATE with executive ability, capable and efficient. Address S 396, Tribune.

SITUATION WTD—GEN. OFFICE WORK OR small set of books; H. S. and college educ.; reliable, ambitious. Address T 491, Tribune.

SITUATION WTD — GROCERY CLERK; young man, 20; exp. and ref. Address X 366, Tribune.

SITUATION WTD—REAL ESTATE, GEN. office exp.; age 19; good educ.; ambitious; typist; some shorthand. Address S 519, Tribune.

SITUATION WTD—YOUNG MAN, 20, H. S. graduate, with reliable concern; can use typewriter. Address X 446, Tribune.

SITUATION WTD—1ST CLASS BOOKKEEPer and accountant. Address S 228, Tribune.

SITUATION WTD—BOOKKEEPING, OFfice work; exper. Address T 292, Tribune.

SITUATION WTD—BKKPR., OFFICE MAN; age 26; 7 yrs. exp. Address M 046, Tribune.

SITUATION WTD—BKKPR., 10 YRS.' CITY ref.; Al trial bal. Address X 279, Tribune.

SITUATION WTD—ACCURATE, RELIABLE bkkpr.; best refs. Address S 560, Tribune.

Accountants and Auditors.

SITUATION WTD—AUDITS, SYSTEMS; will open, post, close books; reas. sal. Belmont 6264.

SITUATION WTD—AUDITS, SYSTEMS; books opened, closed, kept; exp. investigations; counsel; ref.; service guar. Ph. H. F. 4573.

SITUATION WTD—ACCOUNTANT, AGE 28, capable of taking charge with first class concern; best refs. Address S 241, Tribune.

SITUATION WTD—ACCOUNTANT WILL audit or write up small sets daily, weekly, monthly; reasonable. Ph. Randolph 2894.

SITUATION WTD — ACCOUNTANT, EVENing, Saturday afternoon and Sunday work; unique. Address T 286, Tribune.

SITUATION WTD—HIGH GRADE ACcountant; age 35; 15 yrs.' exp. Address J 299 Tribune.

SITUATION WTD—AUDITS; SYSTEMS; books opened, closed, etc. Ph. Grace'd 1606.

SITUATION WTD—ACCT.; HALF DAY daily; refs.; married. Address S 488, Tribune.

SITUATION WTD—AUDITS, SYSTEMS; books balanced, etc. Ph. Franklin 7041.

SITUATIONS WANTED—MALE.

Accountants and Auditors.

Accountant-Bookkeeper,

Credit man and correspondent; 10 years' experience; thoroughly efficient; quick, accurate, expert at figures, corporation accounting, manufacturing, costs; Al references. Address T 169, Tribune.

SITUATION WTD—YOUNG MAN, AGE 26; 8 years' experience; cost accounting, statistical work, timekeeping, typist, little purchasing, and general office work; capable of taking charge of small dept. or assisting supt. and mgr.; mech. inclined. Address S 545, Tribune.

SITUATION WTD—ACCOUNTANT OPENS and closes your books, makes analysis of accounts, financial statements, and also specializes in small sets of books. BERGERON, 3826 Washington-blvd. Kedzie 4739.

SITUATION WTD—HIGH CLASS ACcountant, age 36, desires permanent responsible position; 15 years' exp. Address S 566, Tribune.

SITUATION WTD—ACCOUNTANT, CAPAble of taking complete charge of office; age 29; married; 12 yrs.' office experience; best references, bond. Address S 370, Tribune.

SITUATION WTD—EVENINGS, SAT. AFT., or some Sunday, audits, systems, costs, vouches' system, statements. Thoroughly competent. Address X 473, Tribune.

SITUATION WTD—EXPERT ACCOUNTANT —Will audit, open, close, keep small sets spare time. Address X 419, Tribune.

SITUATION WTD—WILL AUDIT, OPEN, close, or keep small set reas. Address X 422, Tribune.

SITUATION WTD—ACCTS. AUDITED, SYStematized; small sets kept. Address M 71, Tribune.

SITUATION WTD—EXP. ACCOUNTANT has considerable spare time keeping small sets, audits, etc. Nelson, 2827 McLean-av.

Executive and Managers.

A CREDIT MANAGER

With experience covering years of successful work in the collection of credits, seeks greater opportunities for development of his capabilities; has handled credits of all classes, tactful in handling and securing complete data; cooperates with sales departments along constructive lines; bond for any amount; highest references; married; age 37; salary commensurate with your position and my experience. Address T 283, Tribune.

EXPERT TECHNICAL MAN,

University graduate; wide practical experience electrical field; successful manager; efficiency specialist; good journalistic and selling experience; very original and energetic; clean record; good habits; married; age 31; seeks responsible connection where hard work and ability will be valued. Address X 589, Tribune.

An Ideal Right Hand Man.

Capable experienced young advertising man as assistant to busy executive or advertising manager, three years advertising man, large manufacturing concern; strong forceful human interest writer; can write convincing follow-outs; knows printing; engraving; newspaper and mail order experience; expert sales correspondent; highest references; moderate salary. Address X 85, Tribune.

SITUATION WTD—BY EXP. LABOR FOREman or supt.; 10 years' exp. handling an especially hard class of help; can give best of refs., still employed, but owing to business changing hands I will be at liberty in 10 days; am 31 yrs. old; 6 ft. 2 in. tall; will be pleased to get with good company where honest, faithful service is appreciated. Address T 121, Tribune.

COMPETENT OFFICE MAN

with a clean, straightforward record, an absolute knowledge of energy, initiative

...ONS WANTED—MALE.

Miscellaneous.

...WITH A YOUNG MAN OF ABILITY

SEEKS A BIG OPPORTUNITY

...dividual or company that is ...business on a salary basis ...e a real opportunity for a man ...loyalty and integrity. ...ence ability, a constructive ...nation, genuine interest in ...rd of efficiency commend me to ...

...ter is no "genius," but will ...to produce desired results if ...ployed and have just been ...tut an dissatisfied with ex...ing conditions. ...e and experienced salesman, ...cal sales builder, with knowledge of advertising; natural financial matters; able to create, ...l, and maintain sales and ...systems in any branch of ...; firm class connection ...ecuring considerable ...ral friendship of customers; ...good health, excellent ...ll recommended and ...by birth and present ...prepared and willing to ...

...ave an opening that will ...of $3,500 the first year, with ...inducements for the future, address ...

YOU NEED ME?

...State-st fruit, vegetable ...years same store. Must ...Will rent space or store suitable ...or take position as manager ...y producer. Excellent ...Address S 675, Tribune.

and Contract Work.

...WTD—PAINTING, PAPERING; ...latest paper included; ...high class; ref. BERG, ...Monroe 8756.

...WTD—CARPENTER WORK ...ract; reas. Elwert, 1640 ...

...ONS WANTED—FEMALE.

...keepers and Clerks.

...WTD—THOROUGHLY COMPE...per, capable taking full charge ...books; accurate and reliable; ...Tribune.

...WTD—EXPERT, LIVE WIRE ...ED IN STOCKS AND BONDS ...TUNITY; POSITION; CAL...UABLE ASSET. ADDRESS ...

...LD—EXECUTIVE POSITION ...wanted young woman; high class ...correspondent, stenographer, ...perience. Address X 935, Tribune.

...WTD—AS CONFIDENTIAL ...by cultured, dependable woman; ...professional, individual or firm. ...d, Tribune.

...WTD—COMPETENT BKKPR., ...office asst.; 6 yrs., exp., ...state lines; age 23; salary ...$ 572, Tribune.

...WTD — SWITCHBOARD OPER., ...and bill clerk; 5 years' ...references; $15 per week. Address ...

...WTD—BOOKKEEPING TYPE...neral office work; capable of tak...Address S 856, Tribune.

...WTD—SMALL SETS OF BOOKS ...by A1 bookkeeper; low charges. ...Tribune.

...WTD—BOOKKEEPER-TYPIST; ...; capable taking complete charge. ...Address X 806, Tribune.

...WTD — BOOKKEEPER; ...ence; ...ting, competent beginner.

...WTD—BILLER OR TYPIST; ...Wall open-faced.

...WTD — BKKPR., STENOG.; ...3 years' exp.; $18. Address ...

...WTD—ASST. BOOKKEEPER; ...er; very best refs. P. LUETGAU, ...Garfield-av. Garfield 5000.

...WTD—EXPERT CORRESPOND...and index systematizing; fine ...salary; 1916. Midway 6021.

...WTD—BOOKKEEPER; ...charge; $18. Address X ...

...WTD — COMPETENT BOOK...ographer, general work; $18; re...13, Tribune.

...WTD—EXPERT BKKPR. CLERK; ...Al refs. Address X 345, Tribune.

...WTD—WOMAN'S SHORTHAND ...fashioning; exp. Tel. Irving ...

...WTD—TO HANDLE SET OF ...Address D F 464, Tribune.

...WTD—BOOKKEEPER; ...full charge. Drexel 8047.

...WTD—SMALL SET BOOKS; ...$12. Address S 428, Tribune.

...WTD—EXPERIENCED CASHier, ...Address S 852, Tribune.

...WTD—EXCUTIVE ABILITY; ...typist. Address S 375, Tribune.

...WTD—CLERICAL; 2 YRS. EXP...good clerical work. Address M 356, Tribune.

...WTD—EXP. SWITCHBOARD; ...Phone Garfield 6117.

...WTD — D. E. BOOKKEEPER; ...ref.; prefers S and S, Tribune.

...WTD—CLERICAL; 2 YRS. EXP...good refer. Address M 405, Tribune.

...WTD—SWITCHBOARD OPER...exp. Address T 145, Tribune.

...WTD—BOOKKEEPER-TYPIST; ...pref.; exp. Belmont 2832.

...WTD — SWITCHBD. OPR.; ...office work; $11. Kedzie 1558.

...WTD—EXPERIENCED, EFFICIENT ...ment 8706. 2149 N. La Verne.

...WTD—NEAT COL. GIRL; OF...beginner. Douglas 7532.

...tives and Managers.

...WTD—EXECUTIVE OR AS...manship; experienced young woman ...stenographer, correspondent; unusual; line mfg. experience. Address ...

...WTD — SECRETARIAL POSI...ated young woman; agency, pub...nance experience; first class ...stenographer; reliable. Address ...

...essions and Trades.

...WTD—PRINTER [WOMAN]; ...of all branches of the trade; ...certificate; experienced in English and Swedish. Address S 414, Tribune.

...WTD—HAIR DRESSER, FIRST ...ced wave and manicurist; ...position. Miss Metzong, 5230 Kim...

...WTD — FRENCH MILLINER; ...ty and trimmer; care of stock ...ay X 231, Tribune.

...WTD—EXPERIENCED COL. COOK, ...in or out city. Doug. 4286.

...WTD—EXPERIENCED NURSE ...ECTRICAL WORK; PREFER ...shop. Phone Normal 8746.

...mestics and Cooks.

...N WTD—YOUNG SWEDISH WOM...class waitress in private family ...$14. Wilmette 1196.

...WTD—HOUSEWORK; COM...oman; $7. Address X 851, Tribune.

...WTD—MAID, OR HALP; ...Phone Drexel 9417.

...WTD—NEAT COL. GIRL; GEN...refs. Phone Kenwood 7178.

...WTD—EXP. LADIES' MAID; ...Douglas 2905.

...N WTD—EXP. SCANDINAVIAN ...ental or school. Drexel 2626.

...WTD—GERMAN GIRL; POSI...4858 S. 5th-av.

...WTD—UPSTAIRS WORK AND ...fs. Address T 91, Tribune.

...WTD—COOK OF GEN. WORK; ...suburbs. Address S 883, Tribune.

...WTD—2 AM. GIRLS; COOK; ...suburbs. Address S 883, Tribune.

...N WTD—COOK OR PLAIN MAID; ...ary reduced. Address J H 559, Tribune.

...WTD—RELIABLE COL. GIRL; ...work; small family. Douglas 8167.

...WTD—COMPANION OR LIGHT ...Address S 861, Tribune.

...WTD—EXP. COL. MAID; ...only; no washing. Englewood 5842.

...WTD — COL. GIRL; GEN. HOUSE...ref.; $4 Unionville, Dreyer 5844.

...WTD—COL. MAID, BACHELOR'S ...day work. Doug. 2174.

...WTD—EXP. COL. MAN AND ...work; ref. 4740 Federal-st.

...WTD—NEAT COL. GIRL; HOUSE...work or week. Doug. 9450.

...WTD—BY COL. GIRL; HOUSE...ry or suburbs. Phone Drexel 8138.

...WTD—DAY WORK OR HOUR WORK; ...Mid. 8020.

...WTD—DAY WORK OR HOUSE...lored. Drexel 8013.

...WTD—GENERAL HOUSEWORK; ...home nights; S. & Kenwood 3849.

...WTD—NEAT COL. MAID, FOR ...of day work. Doug. 8240.

...WTD—NEAT COL. GIRL; GEN...work. Kenwood 2444.

...WTD—NEAT COLORED GIRL; ...work. Kenwood 7044.

...WTD—COLORED GIRL; GEN...for light work. Drexel 1066.

...WTD—NEAT COLORED LADY ...or chambermaid. Douglas ...

...WTD—COL. WOMAN FOR ...hotel or boarding house. Doug. ...

...WTD—EXPERIENCED COL. ...eral housework; ref. Doug. 8...

...N WTD—COL. GIRL; GENERAL ...k; experienced. Tel. Kenwood 7...

...WTD—GENERAL WORK; REF...owned woman; ref. Doug. 7...

...WTD—COMPETENT COLORED ...cook, housework. Phone Doug. ...

...WTD—GENERAL HOUSE...volume 2650.

...N WTD—NEAT COLORED LADY ...days or week. Douglas 2...

...WTD—CHAMBERMAID OR ...Douglas 7674.

...WTD—COLORED MAID TO ...lly to California. Kenwood 4...

...WTD—COL. GIRL; GEN. ...refs. Address X G 961, Tribune.

...WTD—DAY WORK; ...ening, ironing. Ph. Blackstone ...

...WTD — BY NEAT COLORED ...eral housework. Ph. West 8...

...WTD — LIGHT HOUSEWORK ...mall family; colored. Doug. 8...

...WTD—NEAT COL. GIRL; GEN...ON WTD—NEAT COL. GIRL; GEN...

...WTD—EXP. LADIES' MAID; ...

SITUATIONS WANTED—FEMALE.

Miscellaneous.

SITUATION WTD—ROOMING HOUSE AND board; good seamstress, accurate counter of hand; chambermaid. Address K C 96, Tribune.

SITUATION WTD—MAID—LIGHT HOUSEwork or chambermaid; references. Douglas ...

SITUATION WTD—YOUNG GIRL; GENeral housework, small family, North Side, all Albany 4246. Address T 183, Tribune.

SITUATION WTD—GOOD COOK, SMALL family laundry; best ref.; No. Side; sal. $5. Lincoln 5340. 849 Fullerton-av.

SITUATION WTD — GEN. HOUSEWORK; neat girl; newcomer. HULDA STENsland, 3148 Sheffield-av.

SITUATION WTD—YOUNG LADY, WHITE; ...ial cook; work.; saving, husband board; ...Address S 166, Tribune.

SITUATION WTD—YOUNG WOMAN; 2ND child, housework; small family; N. S. ...1850 Sheridan-av. Lincoln 2125.

SITUATION WTD — EXP. COL. WOMAN ...second girl, gen'l housework. Doug. ...

SITUATION WTD — COOK, MANAGER; ...ge; hotel, boarding; refs. Doug...

SITUATION WTD—ASSIST HOUSEWORK; ...JOHNSON, 637 Dewey-ct. Dr...

SITUATION WTD—2 COMPETENT GIRLS, ...ist second; in private family; no laun...ral 2nd girl; good cook. Tribune.

SITUATION WTD—NEAT REFINED COL...girl, maid for lady in hotel, studio. Call ...Douglas 475.

SITUATION WTD — EXP. COOK, MEAT ...ment; small; economical, willing; splendid ...Douglas 2500.

SITUATION WTD — GENERAL HOUSE...by refined girl; good cook; small fam...Address S 675, Tribune.

SITUATION WTD — GENERAL HOUSEwork; 3 in family; modern home; ...Address S 876, Tribune.

SITUATION WTD—EXP. INFANT'S NURSE; ...middle aged German; best refs.; $40 a month; ...sirable preferred. LENA SEIPS, 5341 W. 24th-pl., Morton Park, Ill.

SITUATION WANTED — GOVERNESS FOR ...child of school age, by boarding school teacher of 3 years' experience; highest references. Ph. Midway 9360, or address S 242, Tribune.

SITUATION WTD — GOOD PRACTICAL ...hospital exp.; old couple or invalid; ...generally useful; traveler; country or country; good ...refs. 1521 Leland-av. Ravenswood 5...

SITUATION WTD—EXPERIENCED NURmaid; governess; teaches German and music; ...best references. Address S 341, Tribune.

SITUATION WTD—TUTORING, ALSO INstruct in violin and piano. Address S 341, Tribune.

SITUATION WTD—NURSE; EXP., EFFIcially for infants, invalids, old people; will travel. 6908 Wentworth-av. Ph. Went. 8654.

SITUATION WTD—PRACTICAL NURSE, ...graduate, medical gymnast; will care for convalescent patient. Address J F 550, Tribune.

SITUATION WTD—CHILDREN OR INVALid nurse; undergraduate; Scandinavian young woman, educated, ex. refs. Haymarket 3646.

SITUATION WTD—EDUCATED FRENCH ...young lady wishes morning engagements as governess; refs. Address X 898, Tribune.

SITUATION WTD—PRACTICAL NURSE AS companion and nurse to elderly lady or invalid; $12 week; best refs. Midway 2101.

SITUATION WTD—COMPETENT NURSE, ...small children or baby; references. Address ...Tribune.

SITUATION WTD—PRACTICAL NURSE, ...care of invalid or helping. Midway 5746.

SITUATION WTD—INFANT'S NURSE; ...refs.; anywhere. 12 E. Grand-av. Sup. 1440.

SITUATION WTD—NURSE OR MOTHER'S ...helper; city refs.; no. Douglas 6584.

SITUATION WTD—REFINED COL. GIRL AS ...nurse; best ref. Phone Wentworth 3068.

SITUATION WTD—PRACTICAL NURSE; INvalid or elderly; doctor's refs. Drexel 1498.

SITUATION WTD—IN A FAMILY WHERE there are ...middle aged German; best refs.; $40 a month; ...sirable. LENA SEIPS, 5341 W. 24th-pl., Morton Park, Ill.

SITUATION WTD—MIDDLE AGED PRACTIcal nurse; invalid or nervous. Went. 8407.

Laundresses and Lady Work.

SITUATION WTD—NORTH SIDE GERMAN ...laundress takes home ladies' washing, ironing; beautiful work; prices reasonable. Reference. Diversey 4078.

SITUATION WTD—LAUNDRESS TAKES ...washing, ironing, rough dry work home; curtains, 25c pair. 2581 Lincoln-av. Lincoln 8460.

SITUATION WTD—LAUNDRESS TAKES ...cleaning; German woman. Address T 109, Tribune.

SITUATION WTD—WASHING, IRONING; ...good laundress; colored; ref.; $1.75 a day. Drexel 8803.

SITUATION WTD—COL. LAUNDRESS, ...class; Monday or Tuesday; ref. Douglas 5490.

SITUATION WTD—WOMAN, DAY WORK; ...laundress or cleaning. Mrs. Adams, Kenwood 1956.

SITUATION WTD—COLORED GIRL, FIRST ...class laundress, or asst. general housework. Douglas 8160.

SITUATION WTD—WASHING TAKEN ...home; reasonable. 6156 Morgan-st. Phone Wentworth 7153.

SITUATION WTD — LAUNDRY WORK; ...every day except Saturday. L. & Phone Garfield 4479.

SITUATION WTD—LAUNDRESS, MONday, Tuesday, $2.10 day; refs. GRIFFEN, 4709 Champlain-av.

SITUATION WTD—DAY WORK; FIRST ...class laundress, $1.60 day; colored. West 1133.

SITUATION WTD — DAY WORK, GERMAN ...woman, washing, ironing, cleaning. 4583 Douglas.

SITUATION WTD — BY COL LAUNDRESS. ...Tues., Wed., Thurs., Friday; any place. Drexel 9481.

SITUATION WTD—EXPE. COL. LAUNdress; every day; laundry or cleaning. Douglas 9114.

SITUATION WTD—WASHING TAKEN ...home; reasonable; white laundress. 4819 So. Lawrence-av. Kenwood 2362.

SITUATION WTD—FIRST CLASS LAUNdress; ref. Tues., Wed., Thurs. Doug. 1708.

SITUATION WTD—SWEDISH GIRL, BY ...day; washing and housecleaning. Diversey 1014.

SITUATION WTD—BY FINE LAUNDRESS; ...quick worker; ref. Douglas 1552.

SITUATION WTD—COL. LAUNDRESS; ...good worker, 7-5, $2 day. Drexel 5093.

SITUATION WTD—COLOR. LAUNDRESS ...for Mon., Thur. and Fri. Drexel 7986. Ask for Mrs. M. E., 4441 Indiana-av. Kenwood 6743.

SITUATION WTD—TRAVELING COMPANion to California, by German lady; no objection to half invalid; exp.; ref. Address T 356, Tribune.

SITUATION WTD—LADY'S MAID; EXPERT ...sewer and packer; speaks French; no objection to traveling. J. GUSTAFSON, 3145 Michigan-av.

SITUATION WTD—YOUNG MARRIED WOMan putting her son through high school desires position in reception office; doctor or dentist office pref. Address S 511, Tribune.

SITUATION WTD—LAUNDRESS, CLEANing, and day work; best refs. Seeley 248.

SITUATION WTD—1ST CLASS LAUNDRESS ...—Day work. Address S 885, Tribune.

SITUATION WTD—LAUNDRESS PHONE ...Douglas 7076.

SITUATION WTD—DAY WORK, FIRST ...class laundress; cleaning also. Kenwood 724.

SITUATION WTD—FIRST CLASS LAUNdress, Monday and Friday. Drexel 7000.

SITUATION WTD—WASHING OR CLEANing, out, or take home; col. Superior 7494.

SITUATION WTD—GERMAN LAUNDRESS ...wants Tues., Wed. Phone Kenwood 3786.

SITUATION WTD — LAUNDRESS WANTS ...work; Mon. pref. Humb. 2988.

SITUATION WTD—BUNDLES TO BRING ...home. 717 Belden-av. Lincoln 2290.

SITUATION WTD—COLORED GIRL, HALF ...day work, by week or day. Yards 6283.

SITUATION WTD—LAUNDRESS, BY DAY. ...Reference, Kenwood 4168.

SITUATION WTD—STYLISH DRESSMAKer, remodeler, rapid worker. $2.50. Kenwood 7178.

SITUATION WTD — COMPETENT DRESSmaker wants more customers; good refs.; ...Douglas 1500.

SITUATION WTD—EXPERT DRESSMAKER ...wishes customers 4545 Evans-av. Drexel ...

SITUATION WTD — 1ST CLASS DRESSmaker; style, fit guaranteed; $2.50. Englewood ...

SITUATION WTD—DRESSMAKING, FASHion, at your home or mine, $3 per day; N. Ph. Graceland 6878.

SITUATION WTD—FORMER DOWNTOWN ...dressmaker has engagements in homes; ...prices reduced. Address J H 559, Tribune.

SITUATION WTD—FRENCH DRESSMAKer wants sewing by the day. Phone Kenwood ...

SITUATION WTD—EXPERIENCED DRESSmaker, daughter, wishes engagements by day; ...Phone Lincoln 5462.

SITUATION WTD—PLAIN SEWING TO DO ...home by neat seamstress. Ph. Ravens...

SITUATION WTD—DRESSMAKER GOWNS ...ats, and party dresses made reasonable; ref. ...Phone 5976.

SITUATION WTD—EXPER. DRESSMAKER, ...ladies' or gentlemen's; will remodel. ...Ph. Normal 9112.

SITUATION WTD—EXP. DRESSMAKER, ...evening, or tailored gowns. Oak...

SITUATION WTD—HIGH CLASS DRESSmaker wishes engagements in families. Address ...Tribune.

SITUATION WTD—EXPERIENCED DRESSmaker wants work in family by day. Address G. 857 Webster-av.

SITUATION WTD—DRESSMAKER WOULD ...go sewing in family or mending in laundry. ...Drexel 2772.

SITUATION WTD—FANCY DRESSMAKING, ...ladies' & children's; refs. Lincoln 1345.

SITUATION WTD—BY EXPERIENCED, 1ST ...all around sewer. West 1994.

SITUATION WTD—DRESSMAKER, WORK ...by the day. Phone Kenwood 7430.

SITUATION WTD—SEWING BY FAMILIES, ...$2 day. 3023 Irving Pk.-blvd.

SITUATION WTD—DRESSMAKER; FAMily by day, or at home; refs. Doug. 2984.

SITUATION WTD—FIRST CLASS DRESSmaker; ladies' & children's; also takes work at reas. prices. Drex. 8085.

SITUATION WTD—EXP. DRESSMAKER; ...tasty; $2 day. Douglas 6001.

SITUATION WTD—DRESSMAKER, DAY ...Humboldt 5329.

SITUATION WTD — GOOD SEAMSTRESS ...customers; $2. N. S. Edge. 9148.

SITUATION WTD—FASHIONABLE DRESSmaker; reasonable; at home. Diversey 4078.

SITUATION WTD—DRESSMAKING, 15 YRS' ...good ref. Address T 876, Tribune.

SITUATION WTD—DRESSMAKER BY ...at home; refs. Ph. Douglas 7398.

SITUATION WTD—MODISTE, IN HOMES; ...Engle. 5110. 5800 Indiana.

SITUATION WTD—DRESSMAKER; PRIvate home. Drexel 8460. 4545 Evans-av.

SITUATION WTD—UP TO DATE DRESSmaker; by day; reas. Lincoln 4094.

SITUATION WTD — BY GOOD DRESSMAKer; in fam. $1.25 day. Address X 408, Tribune.

SITUATIONS WANTED—FEMALE.

Dressmakers and Seamstresses.

SITUATION WTD—FIRST CLASS SEAMstress; children's dresses repairing, basp in ...Al chamisemaid. Address K C 96, Tribune.

SITUATION WTD—HIGH CLASS NEW ...York 5th-av. modiste will cut, fit, design all kinds of gowns; also alterations at ladies' homes, or 812 Lawrence-av. Sunnyside 3006.

SITUATION WTD—LATEST STYLE CUTter, fitter, artistic designer; work by day or ...fits; rapid work. Phone Kenwood 2114.

SITUATION WTD—FASHIONABLE DRESSmaker makes artistic, individual gowns, suits. ...Splendid results. Popular prices. High class patronage. 840 Center-st., Diversey 8566.

Nurses and Governesses.

...ex-teacher, will walk few hours daily with invalid children; North Side; live home; no ...Sunday work; references. Address X 559, Tribune.

SITUATION WTD — UNDERGRADUATE ...nurse, two years' exp., training, highest city references as to ability and character; desires ...practice position in doctor's office; a real help for doctors needing some one capable and absolutely dependable. Address J W 881, Tribune.

SITUATION WTD—NURSE, BODY, PHYsician; private secretary by nerve specialist; European graduate. Dr. De Bonar, Box 914, Gary, Ind.

SITUATION WTD—GOVERNESS FOR child of school age, by boarding school teacher of 3 years' experience; highest references. Ph. Midway 9360, or address S 242, Tribune.

SITUATION WTD — GOOD PRACTICAL ...hospital exp.; old couple or invalid; ...generally useful; traveler; country or country; good ...refs. 1521 Leland-av. Ravenswood 5...

SITUATION WTD—EXPERIENCED NURmaid; governess; teaches German and music; ...best references. Address S 341, Tribune.

SITUATION WTD—TUTORING, ALSO INstruct in violin and piano. Address S 341, Tribune.

SITUATION WTD—NURSE; EXP., EFFIcially for infants, invalids, old people; will travel. 6908 Wentworth-av. Ph. Went. 8654.

SITUATION WTD—PRACTICAL NURSE, ...graduate, medical gymnast; will care for convalescent patient. Address J F 550, Tribune.

SITUATION WTD—CHILDREN OR INVALid nurse; undergraduate; Scandinavian young woman, educated, ex. refs. Haymarket 3646.

SITUATION WTD—EDUCATED FRENCH ...young lady wishes morning engagements as governess; refs. Address X 898, Tribune.

SITUATION WTD—PRACTICAL NURSE AS companion and nurse to elderly lady or invalid; $12 week; best refs. Midway 2101.

SITUATION WTD—COMPETENT NURSE, ...small children or baby; references. Address ...Tribune.

SITUATION WTD—PRACTICAL NURSE, ...care of invalid or helping. Midway 5746.

SITUATION WTD—INFANT'S NURSE; ...refs.; anywhere. 12 E. Grand-av. Sup. 1440.

SITUATION WTD—NURSE OR MOTHER'S ...helper; city refs.; no. Douglas 6584.

SITUATION WTD—REFINED COL. GIRL AS ...nurse; best ref. Phone Wentworth 3068.

SITUATION WTD—PRACTICAL NURSE; INvalid or elderly; doctor's refs. Drexel 1498.

SITUATION WTD—MIDDLE AGED PRACTIcal nurse; invalid or nervous. Went. 8407.

Laundresses and Lady Work.

SITUATION WTD—NORTH SIDE GERMAN ...laundress takes home ladies' washing, ironing; beautiful work; prices reasonable. Reference. Diversey 4078.

SITUATION WTD—LAUNDRESS TAKES ...washing, ironing, rough dry work home; curtains, 25c pair. 2581 Lincoln-av. Lincoln 8460.

SITUATION WTD—LAUNDRESS TAKES ...cleaning; German woman. Address T 109, Tribune.

SITUATION WTD—WASHING, IRONING; ...good laundress; colored; ref.; $1.75 a day. Drexel 8803.

SITUATION WTD—COL. LAUNDRESS, ...class; Monday or Tuesday; ref. Douglas 5490.

SITUATION WTD—WOMAN, DAY WORK; ...laundress or cleaning. Mrs. Adams, Kenwood 1956.

SITUATION WTD—COLORED GIRL, FIRST ...class laundress, or asst. general housework. Douglas 8160.

SITUATION WTD—WASHING TAKEN ...home; reasonable. 6156 Morgan-st. Phone Wentworth 7153.

SITUATION WTD — LAUNDRY WORK; ...every day except Saturday. L. & Phone Garfield 4479.

SITUATION WTD—LAUNDRESS, MONday, Tuesday, $2.10 day; refs. GRIFFEN, 4709 Champlain-av.

SITUATION WTD—DAY WORK; FIRST ...class laundress, $1.60 day; colored. West 1133.

SITUATION WTD — DAY WORK, GERMAN ...woman, washing, ironing, cleaning. 4583 Douglas.

SITUATION WTD — BY COL LAUNDRESS. ...Tues., Wed., Thurs., Friday; any place. Drexel 9481.

SITUATION WTD—EXPE. COL. LAUNdress; every day; laundry or cleaning. Douglas 9114.

SITUATION WTD—WASHING TAKEN ...home; reasonable; white laundress. 4819 So. Lawrence-av. Kenwood 2362.

SITUATION WTD—FIRST CLASS LAUNdress; ref. Tues., Wed., Thurs. Doug. 1708.

SITUATION WTD—SWEDISH GIRL, BY ...day; washing and housecleaning. Diversey 1014.

SITUATION WTD—BY FINE LAUNDRESS; ...quick worker; ref. Douglas 1552.

SITUATION WTD—COL. LAUNDRESS; ...good worker, 7-5, $2 day. Drexel 5093.

SITUATION WTD—COLOR. LAUNDRESS ...for Mon., Thur. and Fri. Drexel 7986. Ask for Mrs. M. E., 4441 Indiana-av. Kenwood 6743.

SITUATION WTD—TRAVELING COMPANion to California, by German lady; no objection to half invalid; exp.; ref. Address T 356, Tribune.

SITUATION WTD—LADY'S MAID; EXPERT ...sewer and packer; speaks French; no objection to traveling. J. GUSTAFSON, 3145 Michigan-av.

SITUATION WTD—YOUNG MARRIED WOMan putting her son through high school desires position in reception office; doctor or dentist office pref. Address S 511, Tribune.

SITUATION WTD—LAUNDRESS, CLEANing, and day work; best refs. Seeley 248.

SITUATION WTD—1ST CLASS LAUNDRESS ...—Day work. Address S 885, Tribune.

SITUATION WTD—LAUNDRESS PHONE ...Douglas 7076.

SITUATION WTD—DAY WORK, FIRST ...class laundress; cleaning also. Kenwood 724.

SITUATION WTD—FIRST CLASS LAUNdress, Monday and Friday. Drexel 7000.

SITUATION WTD—WASHING OR CLEANing, out, or take home; col. Superior 7494.

SITUATION WTD—GERMAN LAUNDRESS ...wants Tues., Wed. Phone Kenwood 3786.

SITUATION WTD — LAUNDRESS WANTS ...work; Mon. pref. Humb. 2988.

SITUATION WTD—BUNDLES TO BRING ...home. 717 Belden-av. Lincoln 2290.

SITUATION WTD—COLORED GIRL, HALF ...day work, by week or day. Yards 6283.

SITUATION WTD—LAUNDRESS, BY DAY. ...Reference, Kenwood 4168.

SITUATION WTD—STYLISH DRESSMAKer, remodeler, rapid worker. $2.50. Kenwood 7178.

SITUATION WTD — COMPETENT DRESSmaker wants more customers; good refs.; ...Douglas 1500.

SITUATION WTD—EXPERT DRESSMAKer wishes customers 4545 Evans-av. Drexel ...

SITUATION WTD — 1ST CLASS DRESSmaker; style, fit guaranteed; $2.50. Englewood ...

SITUATION WTD—DRESSMAKING, FASHion, at your home or mine, $3 per day; N. Ph. Graceland 6878.

SITUATION WTD—FORMER DOWNTOWN ...dressmaker has engagements in homes; ...prices reduced. Address J H 559, Tribune.

SITUATION WTD—FRENCH DRESSMAKer wants sewing by the day. Phone Kenwood ...

SITUATION WTD—EXPERIENCED DRESSmaker, daughter, wishes engagements by day; ...Phone Lincoln 5462.

SITUATION WTD—PLAIN SEWING TO DO ...home by neat seamstress. Ph. Ravens...

SITUATION WTD—DRESSMAKER GOWNS ...ats, and party dresses made reasonable; ref. ...Phone 5976.

SITUATION WTD—EXPER. DRESSMAKER, ...ladies' or gentlemen's; will remodel. ...Ph. Normal 9112.

SITUATION WTD—EXP. DRESSMAKER, ...evening, or tailored gowns. Oak...

SITUATION WTD—HIGH CLASS DRESSmaker wishes engagements in families. Address ...Tribune.

SITUATION WTD—EXPERIENCED DRESSmaker wants work in family by day. Address G. 857 Webster-av.

SITUATION WTD—DRESSMAKER WOULD ...go sewing in family or mending in laundry. ...Drexel 2772.

SITUATION WTD—FANCY DRESSMAKING, ...ladies' & children's; refs. Lincoln 1345.

SITUATION WTD—BY EXPERIENCED, 1ST ...all around sewer. West 1994.

SITUATION WTD—DRESSMAKER, WORK ...by the day. Phone Kenwood 7430.

SITUATION WTD—SEWING BY FAMILIES, ...$2 day. 3023 Irving Pk.-blvd.

SITUATION WTD—DRESSMAKER; FAMily by day, or at home; refs. Doug. 2984.

SITUATION WTD—FIRST CLASS DRESSmaker; ladies' & children's; also takes work at reas. prices. Drex. 8085.

SITUATION WTD—EXP. DRESSMAKER; ...tasty; $2 day. Douglas 6001.

SITUATION WTD—DRESSMAKER, DAY ...Humboldt 5329.

SITUATION WTD — GOOD SEAMSTRESS ...customers; $2. N. S. Edge. 9148.

SITUATION WTD—FASHIONABLE DRESSmaker; reasonable; at home. Diversey 4078.

SITUATION WTD—DRESSMAKING, 15 YRS' ...good ref. Address T 876, Tribune.

SITUATION WTD—DRESSMAKER BY ...at home; refs. Ph. Douglas 7398.

SITUATION WTD—MODISTE, IN HOMES; ...Engle. 5110. 5800 Indiana.

SITUATION WTD—DRESSMAKER; PRIvate home. Drexel 8460. 4545 Evans-av.

SITUATION WTD—UP TO DATE DRESSmaker; by day; reas. Lincoln 4094.

SITUATION WTD — BY GOOD DRESSMAKer; in fam. $1.25 day. Address X 408, Tribune.

SITUATIONS WANTED—FEMALE.

Stenographers, Typists, Etc.

SITUATION WTD—BUSINESS WOMAN, EXpert stenographer, correspondent, and secretary, familiar with office detail, desires position where accuracy, initiative, and intelligent interest is required; wide commercial and legal experience; refs. Address X 867, Tribune.

SITUATION WTD—COMPETENT STENOGrapher with ten years' experience as secretary and assistant to people of large affairs, desires similar position; position where experience and responsibility are desired. Address T 413, Tribune.

SITUATION WTD — STENOGRAPHER; ...thoroughly competent, with insurance and real estate experience and executive ability. Phone Randolph 3751. MISS RYAN. Address S 824, Tribune.

SITUATION WTD—STENOGRAPHER AND bookkeeper; thoroughly competent; capable of taking full charge; accurate and reliable; Northwest side; high references. Address T 232, Tribune.

SITUATION WTD—A-1 STENOG., 4½ YEARS' experience, engineering and legal; knowledge of bookkeeping; high school education; quick, accurate, neat, and dependable. Address X 535, Tribune.

SITUATION WTD — STENOGRAPHER, bookkeeper and office assistant; small office; present position eight years; salary $70 per month. Address S 253, Tribune.

SITUATION WTD—YOUNG LADY; GOOD ...business experience, as stenographer and bookkeeper; willing to work for small salary to gain more experience. Call Sunnyside 2661.

SITUATION WTD—EXPERIENCED STEnographer and office assistant, wishes position in lawyer's or broker's office. Address T 329, Tribune.

SITUATION WTD—WELL EDUCATED, REF...young lady; 7 years' experience 3 years in high class legal work; desires position in nearby city; references. Address X 210, Tribune.

SITUATION WTD—YOUNG LADY; STENOG., sec'y; young lady in reception room; can do typewriting and shorthand; moderate salary. Miss H., phone Harrison 8060.

SITUATION WTD — COMPETENT STENO, with originality, initiative, executive ability, spec. training, college eng., 3 yrs. editorial exp.; desires position. Address X 825, Tribune.

SITUATION WTD — COMP. LAW STENO.; ...6 yrs.' exp.; familiar with details and bookkeeping; A1 refs. Address X 329, Tribune.

SITUATION WTD—EXPERIENCED OFFICE assist.; H. S. grad.; 2 yrs. college; short hrs.; mod. sal. [start $7-$9]. Address X 570, Tribune.

SITUATION WTD — STENO.; EXPER. ACcurate; very much; $10-$12. Address X 668, Tribune.

SITUATION WTD — EXP. STENO., H. S. ...education; wide capacity; can operate switchboard. Address X 809, Tribune.

SITUATION WTD—FIRST CLASS STENOGrapher and office assistant; small office. Miss C., 112 Dearborn-st.

SITUATION WTD—BY NEAT, CAPABLE stenog.; H. S. grad.; exp.; with opp. for adv. Grace, 101.

SITUATION WTD—H. S. GRADUATE; RAPid and accurate; 10 months' exp. Address X 5, Tribune.

SITUATION WTD—AFTERNOONS, EVGS.; ...first class steno.; own machine. Address T 423, Tribune.

SITUATION WTD—STENOGRAPHER; EXperienced, dependable, capable assuming charge of small office. Blackstone 781.

SITUATION WTD—EXPERI. FEW HOURS each day, your office or mine. Address X 840, Tribune.

SITUATION WTD—STENOGRAPHER AND typist; beginner; high school graduate; commercial training. Address L P 46, Tribune.

SITUATION WTD—EXPERT MULTIGRAPH operator, stenographer; neat, accurate worker; age 21-25; 2314 N. Halsted-st.

SITUATION WTD—CAPABLE STENOGRApher, correspondent [English, German], high grade translator; refs. Address S 349, Tribune.

SITUATION WTD—GOOD STENOG.; GOOD ...good experience and ref. Address S 359, Tribune.

SITUATION WTD—STENOGRAPHER AND CORRESPONDENT; OVER TEN YEARS' EXPERIENCE. ADDRESS S 842, TRIBUNE.

SITUATION WTD—STENOGRAPHER, ONE ...2 years high school. Phone Albany 1831 or address S 314, Tribune.

SITUATION WTD—STENOGRAPHER; RAPid, accurate, 5 yrs.' experience general office work; $12. Phone Douglas 6584.

Miscellaneous.

SITUATION WTD—BY COMPARATIVELY ...young woman of exceptionally agreeable temperament, educational advantages, pleasing appearance, desires position where she can adequately and satisfactorily fulfill the requirements of companion to elderly woman. Address X 561, Tribune.

SITUATION WTD — AS SUPERVISOR BY ...young woman who thoroughly understands filing, indexing, card system; has had over twenty to forty-eight girls busy for the past two years. Ten years' experience. Address R. M. D., 1104 N. Dearborn-st.

SITUATION WTD—AS COMPANION TO lady by widow of refinement and education. Can do most anything. Highest references as to ability and character. Address M 158, Tribune.

SITUATION WTD — LITERARY EXPERT ...desires position; will write, criticize, edit, revise, do research work for professional and club people; writes papers to order. Address S 509, Tribune.

SITUATION WTD—WOMAN OF REFINEment will go to California with party as companion or care of children for fare paid; exceptional references. Address J K 408, Tribune.

SITUATION WTD—A REFINED LADY OF middle age would like position of trust in home or office. MRS. M. E., 4441 Indiana-av. Kenwood 6743.

SITUATION WTD—TRAVELING COMPANion to California, by German lady; no objection to half invalid; exp.; ref. Address T 356, Tribune.

SITUATION WTD—LADY'S MAID; EXPERT ...sewer and packer; speaks French; no objection to traveling. J. GUSTAFSON, 3145 Michigan-av.

SITUATION WTD—YOUNG MARRIED WOMan putting her son through high school desires position in reception office; doctor or dentist office pref. Address S 511, Tribune.

SITUATION WTD—LAUNDRESS, CLEANing, and day work; best refs. Seeley 248.

SITUATION WTD—1ST CLASS LAUNDRESS ...—Day work. Address S 885, Tribune.

SITUATION WTD—LAUNDRESS PHONE ...Douglas 7076.

SITUATION WTD—DAY WORK, FIRST ...class laundress; cleaning also. Kenwood 724.

SITUATION WTD—FIRST CLASS LAUNdress, Monday and Friday. Drexel 7000.

SITUATION WTD—WASHING OR CLEANing, out, or take home; col. Superior 7494.

SITUATION WTD—GERMAN LAUNDRESS ...wants Tues., Wed. Phone Kenwood 3786.

SITUATION WTD — LAUNDRESS WANTS ...work; Mon. pref. Humb. 2988.

SITUATION WTD—BUNDLES TO BRING ...home. 717 Belden-av. Lincoln 2290.

SITUATION WTD—COLORED GIRL, HALF ...day work, by week or day. Yards 6283.

SITUATION WTD—LAUNDRESS, BY DAY. ...Reference, Kenwood 4168.

SITUATION WTD—STYLISH DRESSMAKer, remodeler, rapid worker. $2.50. Kenwood 7178.

SITUATION WTD—FIRST CLASS LAUNdress. Phone Douglas 9907. (Grace.)

SITUATION WTD—FIRST CLASS COL. ...laundress; best ref. Phone Kenw

WANTED—MALE HELP.
Professions and Trades.

TOOL AND DIE MAKERS —Experienced on small interchangeable mechanisms; steady employment; give full information in reply to Employment Department, THE NATIONAL CASH REGISTER CO., Dayton, Ohio.

UPHOLSTERERS—
VALENTINE SEAVER CO., 1727 Sedgwick.

WANTED—BY A HOUSEhold goods storage warehouse, outside of Chicago, a thoroughly competent, experienced packer, who understands packing furniture, chinaware, bric-a-brac, etc. Apply Sunday only between 2:00 and 4:00 p. m. HENRY ROSENTHAL, Congress Hotel.

WANTED—FOR DAY AND night shift, first class J. & L. operators, toolmakers, and all around machinists; open shop; good wages and transportation paid if you work one month or more.
AUTOPARTS MFG. CO.,
Trombly and Orleans,
DETROIT, MICH.

WANTED—SEWING MAchine repair men, experienced on special sewing machines.
Hart Schaffner & Marx.

WOODWORKERS—THOROUGHLY COMPEtent men to work in bank; state how long experience, references, age, nationality. Address Y 507, Tribune.

Farm and Garden Help.

FARMER — PRACTICAL, FOR 125 ACRE Michigan farm, good buildings, will lease either on shares or for cash. Address T 389, Tribune.

FOREMAN — WORKING, MARRIED PREferred, Michigan farm; prospect; dairy man, dairy farmer, hog raising; pleasant conditions; good opportunity; give exp., nationality and salary desired. Address J 497, Tribune.

MAN—SINGLE, 30 TO 45 YEARS OF AGE, who knows how to feed and care for sheep and alfalfa crops, harvest alfalfa. Must be strictly sober and free from cigaret habit. Must furnish 2 or 3 first class references from recent employers. Farm located in Southern Missouri. First class home accommodations. Will pay $30 a month and board. Address Z 528, Tribune. Give full address and references in first letter. Address D N 390, Tribune.

MAN—AND WIFE, ON FARM; NEAR CHIcago; experienced. Address Lavoie No. 503, Tribune.

Salesmen. Solicitors. Etc.

ADVERTISING SPECIALIST SALESMAN— Who can handle big trade and produce results; state experience, references, and terms. Address J W 586, Tribune.

ADVERTISING MAN—IF YOU ARE HIGH class, write "quantity" for prospects; if none other need apply. See MR. ALLEN, 624 Otis Bldg.

ADVERTISING SOLICITORS —PROGRAM. Room 615, 186 N. La Salle-st.

AMBITIOUS SALESMAN OF GOOD CHARacter wanted in each town to distribute free goods to established customers; unnecessary to furnish references required; $15 a week to start. Out of city only. RICHARD LIVINGSTON, P. O. Box 1, Chicago.

BOOK SALESMAN—HIGH CALIBRE MAN, experienced, on deluxe; expensive biographical and memorial editions, or country history preferred; good territory with leads open to live biographical man. State past activities and sales. Address L S 14, Tribune.

CANVASSERS — $25 WEEKLY AND EXPENSES to others can do well selling new automobile appliance. Tel. Diversey 2052.

CITY SALESMAN—TO SELL EXTENSIVELY advertised food product to retail grocery trade; position permanent, with well established company, offering good opportunity for road position later; unusual territorial proposition. State age, business experience, married or single, and salary expected. Address Y 274, Tribune.

CITY SALESMAN — HIGH GRADE, ALSO one each Illinois, Wis., Mich. Only those now selling high class enamelware or kindred goods to retail hardware trade; line advertising stores in territories mentioned considered. Such as qualify a most unusual offer will be made. Staff full particulars in confidence or no attention paid. Address X 274, Tribune.

COMPETENT SALESMEN OR MERCHANTS preferred; experienced in selling to retail merchants greatest specialty of the day; $300 to $500 per month; commissions paid weekly. C. Cleveland, O. Territory. J. SMITH, Station C, Cleveland, O.

DEMONSTRATORS — YOU CAN START work immediately, handling the most wonderful selling article ever put on the market; out of three people to whom it is properly demonstrated buy them, sales being made in small quantity; you do not collect. If you have satisfactory references and are willing to work 6 hours a day a drawing account can be arranged for; territory to suit you. Call and see MR. GARRETT, 8 E. Kinzie-st., near State.

DISTRICT SALES MANAGERS—
By a manufacturer of a newly patented article selling to dealers of cigars; none but first class salesmen who are financially responsible and who are in position to carry a stock for cash sales need apply; references required. Address Lock Box 53, Hillsboro, Ill.

Exceptional Opportunity.

open a successful specialty salesmen, exp. in selling consumer who has about $300 to start; pay own expenses while profits are accumulating. In a big business conducted on a money making basis; a big proposition for men already earning over $200 a week. Investigate. LEE, 400, 110 S. Dearborn-st.

GOOD LIVE SALESMEN
Are making big money right now selling CROWN FUEL SAVERS under our liberal offer to the trade; it's a big money maker; every auto owner is a prospect; 100 per cent profit; write for full particulars and territory. CROWN FUEL SAVER CO.
725 Stock Exchange Bldg., Chicago.

GENTLEMEN—SUCCESSFUL IN CALLING on bankers and retailers, high class advertising; readily so, if one sells dailies $3,000 yearly. Leading men now average 3 sales daily. Call or write for full particulars. 1330 Conway Bldg., corner State and Quincy.

GROCERY SALESMAN
Wanted—Competent, Wisconsin territory; give full particulars with telephone number and address or no attention. Address L S 13, Tribune.

LAND SALESMEN—$5 HIGH GRADE MEN for Cook Co., capable of organizing excursions parties to Louisiana lands; good commission. SALES DEPARTMENT, 1005 Stock Exchange Bldg., Chicago.

LIBERAL PROPOSITION TO SIDELINE man; to distribute our advertising for HIGH GRADE PACKAGE CANDY LINE; express delivery; exclusive agency. Capable man making fine trade in established trade only need apply. Jacobs Candy Company, New Orleans.

MAN—EXPERIENCED IN HARDWOOD INterior finish and sash and door factory, to bill out millwork from plans to shop; must be thoroughly experienced in Chicago apartment building work and must be capable of taking his own measurements of all millwork at building; steady employment to the right party in this position. Address X 486, Tribune.

MAN—YOUNG, NEAT APPEARING, TO travel sheet manager and solicit; experience unnecessary; must be ready to leave city at once. Apply 9 a. m. Apply SALESMAN AGER, Chicago Portrait Co.; 509 S. Wabash, 4th floor, south.

MAN—RELIABLE, TO CALL ON THE RESturant trade; sell butter cutters, dish washing machines and sanitary specialties; pay after man experienced in that line. Address J W 540, Tribune.

MAN—WITH CLASS RETAIL SHOE; EXPErienced in fitting arch supporters; for traveling position; salary $40 and all expenses. Address J W 541, Tribune.

MAN—YOUNG, GOOD PERSONALITY; about 20, to work in office of piece goods house and call on trade during spare time. Address Y 289, Tribune.

MAN—LIVE, TO PLACE AN EXCEPTIONally good tailoring line; only a high class man with Chicago references will be considered. Address D N 389, Tribune.

MAN—TO CALL ON JEWELRY TRADE representing gold and silver refining company in Providence; liberal commission. Address REFINER, Box 216 Providence, R. I.

MAN—TO SELL CLASSIFIED ADVERTISing on Saturday evening daily in middle west; commission basis. Address R P 81, Tribune.

MAN—REAL ESTATE; GOOD LIVE MAN ON commission; acquainted on No. Side. KELLY & CO., 4600 Lincoln-av.

WANTED—MALE HELP.
Salesmen. Solicitors. Etc.

MACARONI SALESMAN—1ST CLASS; ONE with experience, to travel; give reference and where last employed; also salary expected. Address J J 540, Tribune.

MANAGER—OF LOCAL SALES AGENCY for advertised $25 office appliance; not over $2500 necessary for rental and supplies; appointments. Phone Rand 4197.

MEDICAL STUDENT OR YOUNG PRACTItioner; commission proposition; five high class publications willing to leave city. Attractive opening; permanent if satisfactory. State qualifications, phone number. Address THE KING RICHARDSON CO., Winn & Co. Bldg.

MEN—FIVE OR SIX MEN, WITH SALESmanship ability (with or without previous selling experience), to make connections worth $2,000 to $4,000 first year and three times these amounts later; building a PERMANENT HIGH GRADE BUSINESS ABSOLUTELY THEIR OWN in Chicago; give age, previous occupation, and tell why you think that you can EARN amounts mentioned. Address J W 129, Tribune.

MEN COVERING SMALL TOWNS CAN make extra profit handling conflicting with present line; prefer men calling on dry goods merchants, clothiers, and general stores; no experience necessary; to make connections provides merchandise illustrations at prices so low every merchant buys on sight; full information carefully supplied. Address J W 128, Tribune.

MEN—IF YOU CAN GAIN INTERVIEWS and land orders our organization wants you at once; state experience; will be added to our sales force; they will have to be Catholics and men of ability. O'KEEFFE & CO., 326 W. Madison-st.

MEN—TWO NEAT APPEARING YOUNG men to travel with manager on trip to the coast; magazine experience not necessary. Apply only 10 to 1 Monday. Room 412, 105 W. Monroe-st.

MEN—TWO YOUNG, NEAT APPEARING AND willing to work $4 per day; automobile man preferred; city and road work. Apply ready for work, 8 a. m., 126 W. Lake-st. Room 626.

MEN—TO SELL SEPARATOR CREAM Separator and Milk Bottle Can Remover; new; sight seller; big profits; particulars free. Eastee Mfg. Co., Bloomington, Ill.

MEN—TWO NEAT APPEARING YOUNG men, not over 28 years of age, with sales ability; salary guaranteed. Call at 7:30 a. m. Monday, 307 S. Dearborn-st.

MFG. WANTS TRAVELING SALESMEN ON commission. Box 1028, Litchfield, Ill.

NEW AUTOMOBILE FUEL—UNLIKE ANY other; attractive exclusive salesman proposition. It's a winner. Better to write than wish you had. Address A Z 520, Tribune.

OFFICE SPECIALTY SALESMEN — FOR Chicago, to sell the best addressing system on a liberal commission basis; interview confidential; splendid possibilities. Address J P 19, Tribune.

ORGANIZER—LIGHT EDUC. PROP.; NO books; $30 and comm.; today. MR. STEWART, Gen. Del., Chicago.

PRINTING AND LITHO.

SALESMAN

To sell the product of an old established house; it will pay to read the advanced methods of the offset process. Address in confidence, S 526, Tribune.

PRINTING SALESMAN.

Man with established trade on commercial and catalog work wanted to represent the best medium sized plant doing high grade work. Must be able to get good prices and show successful record. Commission. THE ELSBEE COMPANY, 626 Federal-st.

SALESMEN—CITY; PREFER MEN WHO have been engaged automobile and tire lines; $30 or more per day can easily be earned by men who have acquaintance and are hustlers to secure membership for a country club now in course of construction; annual membership; being built; grounds, bathing, boating, fishing, magnificent ballroom. A real country club for the use of several thousand congenial people; commission paid; leads furnished. Call $12, 205 S. La Salle-st., or Address J W 281, Tribune.

SALESMEN—WHO CAN HANDLE LEADS successfully, to builder operating on large scale; sell homes, flats, etc. on easy terms of payment and protection to buyer. This is a live proposition for the right man. Address J N 280, Tribune.

SALESMAN — REAL ESTATE.
Attractive permanent connection open for high grade salesman of intelligence and ability; must have successful selling experience and be steady, reliable, Protestant, with or without automobile, able to finance himself. Such a man has a splendid opportunity and receive substantial co-operation. Address J D 147, Tribune.

SALESMEN—MAGAZINE AND BOOK; A liberal proposition; 6 pictures in colors for framing by Harrison Fisher, entitled Greatest Events in a Girl's Life. Mounted on mats 16x20; 2½ cents each; Harrison Magazine, 26,000. Sold on easy terms. Just out. Good for 10 to 12 orders a day. L. JEANNISSON, 606 S. Dearborn-st.

SALESMAN—ROAD—TO SELL DAIRY FARM barn fixtures to hardware and implement trade and direct to farmers; must have successful record selling such trade; men experienced in stanchion, stall, carrier line preferred; good permanent positions; don't write unless you have sold dealers and farmers and made good. C. A. LIBBEY CO., Oshkosh, Wis.

SALESMEN-AGENTS—TO CALL ON DEALers of drug lines; liberal commission; sell us easily; no competition; exclusive territory; our certificate plan, with free goods to dealer, brings repeat orders and permanent business; details, 10c; if not worth 25c to you, return it, money refunded. Address MANUFACTURER, 231 Fifth-st., Youngstown, O.

SALESMEN—WITH OUT OF TOWN FOLlowing, to sell a clean and well made line of good grade silk, georgette, and lace waists on a strictly commission basis.
Also man with established trade among lace buyers in the city and surroundings. Address J L 115, Tribune.

SALESMAN—EXPERIENCED, ROAD, BY A well established and reliable firm, to sell a line of stock lithographed cardboard cutouts and other window displays; commission basis only; line references, age, if married or single, line last worked, and annual sales. Address J F 533, Tribune.

SALESMAN—BY LEADING LACE-EMBROidery importers; knowledge of line not necessary, but must be acquainted among any retail merchants in large towns or general merchandise stores in small towns. Liberal commission basis. Samples high. Address Postoffice Box 317, Madison Square, New York.

SALESMEN—FOR LOOP REAL ESTATE OFfice covering entire city and suburbs; must be willing to take small territory and work it thoroughly; prefer men between 25 and 40 years; must be able to finance self from 30 to 60 days; no drawing account. This is a real opportunity. Address J N 283, Tribune.

SALESMAN—STOCK AND BOND, TO PLACE in Chicago limited amount of stock in railroad now building; commission basis; stock and bonds on first class Illinois Interurban railroads. No advance. Liberal cash commission only. State experience. Address X 540, Tribune.

SALESMEN—BY PROMINENT NORTH SIDE real estate office; must be experienced, about 25 to 35 years; prefer man of experience who can close as well as start deals; excellent opportunities for right man. Address X 349, Tribune.

SALESMEN WANTED—2 CLEAN CUT; must have good record and references; commission basis; good opportunity; expense advance; give full particulars when answering. Address J O 380, Tribune.

SALESMEN—FOR HOME REAL ESTATE; FOR SELLING and renting in down town office; highest rate of commission; small drawing account allowed; give age, full experience, etc. Address J D 92, Tribune.

SALESMEN—ONE EACH FOR WISCONSIN, Michigan, Iowa, Indiana; dry goods side line, novelty dresses, aprons, blouses, and sanitary goods. Our line is the best. Address Z 525, Tribune.

SALESMAN—EXPERIENCED GROCERY TO call on hotels, restaurants, and institution trade; state experience and reference. Address J A 269, Tribune.

SALESMAN—GENTLEMAN BOOK SALESman; bespoke clothing on high class art work; no furniture; life or accident insurance. Apply 8 to 11 a. m., Room 329 Peoples Gas Bldg.

SALESMEN—STOCK, WHO CAN PROVE ability and producers; no advance; leads furnished; big money for real salesmen. Address J T 140, Tribune.

SALESMAN—BEST INSTALLMENT WATCH salesman in Chicago; state full details; confidential. Address J E 571, Tribune.

SALESMAN—STOCK; SAFE, ATTRACTIVE proposition; commission basis. Address J W 136, Tribune.

SALESMAN—HANDLE VALVE SPECIALties; side line; big commission. Engineering Company, 190 N. Dearborn-st., Room 801.

SALESMEN—SIDE LINE CLOTHES CLEANer; only article cleaning rubberized material. Queen Manufacturing Co., 734-6 Monadnock Block.

SALESMEN—CITY; SPECIALTY MACHINE; estab. seller; no close competition. Phone Central 4008 for interview. SIR LEFO.

SALESMEN—CAPABLE, FOR CITY TRADE; selling jellies, preserves, crushed fruits; reference; wages and commission. 1923 W. Lake.

SALESMAN — GOOD OPENING FOR THE right man; 12 to 15 per cent after 5 p. m. Bellinger Sign Co., 8 S. Dearborn-st.

SALESMAN—CAPABLE WAGON, PREFER grocery trade; one not over middle age. Apply manager, Jewel Tea Co., 1327 Washington-blvd.

SALESMAN — INSTALLMENT JEWELRY; one with big following; salary and commission. Address J J 456, Tribune.

SALESMEN—OFFICE SPECIALTY, NEW invention; good commission. 501 Tacoma Bldg.

SALESMAN — WHOLESALE FURNITURE; good opening. Write or see R. E. DAVIS, 1512 Clybourn-av.

SALESMAN—IRISH-AMERICAN, LAWYER or college man; must have large city acquaintance. Address Y 511, Tribune.

SALESMEN—WANTED, FOR PAPER bags. 2622 Shields-av. WISHER PAPER BOX CO.

SALESMEN—TO CALL ON CITY TRADE; experienced in selling drawing instruments. Progressive Tool and Mfg. Co., 226 W. Quincy.

SALESMEN—BOYS' WAISTS AND LADIES' aprons; on commission. Address L S 24, Tribune.

SALESMAN—TO SELL 7% FIRST FARM mort. guard. bonds also land; very lib. com. J. A. R., 1026 Tribune Bldg., Chicago.

SALESMEN—EXPERIENCED CITY, VINEgar and pickle. WM. HENNING CO., Clifton and Kinzie-sts.

SALESMAN—FOR FIXTURE, W. SIDE; on commission until he demonstrates ability to earn salary. Address J E 567, Tribune.

SALESMAN—FOR HOME MADE CANDY depts. in retail stores. 2216 Broadway.

SALESMEN—EXPERIENCED, BANK FIXture, traveling. Address J D 512, Tribune.

SALESMEN—CITY; YOUNG MAN $60 MIdnah Bldg.

SALESMEN—DRESS GOODS. CALL 4 TO 6 1st floor, Chamber of Commerce.

SALESMAN—FOR HENOMINEE TRUCK CO., 178 W. Jackson-blvd.

SALESMEN—CLOTHING EXP.; GOOD PLace; com. 219 S. Dearborn-st, Room 205.

WANTED—MALE HELP.
Salesmen. Solicitors. Etc.

SALESMEN—AT SPECIALTY SALESMAN. LISTEN TO THIS:
$200 to $300 per week. Here are some new men's earnings who are just starting: One man [illegible] and address furnished and who will be [illegible] week]; made $75 first day; another $155 first five days; another $25 first half day; others making from $25 to $50 per day. Any live wire can do as well. Send for and write them. Not a man has fallen down out of twelve recently added to our sales force. The above men—not only above here mentioned but many more—are making money here. The longer you work the better you get. Work five to five and one-half days a week in terms of 1,000 to 20,000, one town a day. From twelve to thirty-five leads in every town. No call backs. Proposition sells worth $1.00, sells for $30, pays full commission of $12.50 immediately, gives the merchant a year to pay. No charge back of commission on slow accounts. Exclusive and permanent territory still open in nearly every section of the United States. Selling talk readily grasped and you can start with the man now producing as stated above if you desire. Only the highest type of clean cut, industrious, and ambitious men and women need apply for interview. Must be closers who can stand prosperity. This is a clean, high grade, legitimate proposition; we have been successful in it for over 7 years and good year round. Business thoroughly established. If you mean business and can deliver, call 10 to 11:30 or 1:30 to 3:30. 1538 Marquette Bldg.

SALESMAN WANTED—HIGH grade, for city; liberal compensation; advertising experience of value; possibilities unlimited to man who can qualify. Call 9 to 12, 1725 Michigan-av. STEPHENS.

SALESMAN—LARGE CORPORATION REquires salesman covering Illinois and adjoining states to sell heavily advertised popular line; exceptional chance for party [illegible]; the product fills a long felt need; sells exceptionally well in quantities, pays a handsome commission; no investment or experience necessary; thorough instruction by home office; high class credentials required. Address, giving full particulars, L 81, Tribune.

SALESMEN—TOWNSITE; MEN WITH EXperience in selling townsite lots, city subdivisions, oil lots or stock. Write for details of the most attractive proposition in America. Our salesmen everywhere making big money now, with business increasing daily. Responsible company, with paid up capital $300,000, assures square deal for agents and customers. Most attractive literature and liberal commissions. Write quick. SAN LEON CO., Houston, Tex.

SALESMEN—HIGH GRADE; THOSE WHO have handled MILL SUPPLIES OR BELT DRESSING PREFERRED; WE WANT THE BEST; SOMETHING BETTER THAN ABILITY; DON'T PHONE. A. L. ARUNDELL CO., 1416 MICHIGAN-BLVD.

SALESMEN — EXPERIENCED, AN OPportunity for seven energetic, resourceful salesmen to form permanent connection with large realty company for subdivision work; must be well acquainted in Chicago; salary and commission and a good future assured to men that can prove their ability. Apply Monday or Tuesday to Mr. HARTLETT,
FRED'K H. HARTLETT & CO.,
59 W. Washington-st.

SALESMAN—CALLING ON BANKS, CORporations, real estate firms, and lawyers, to sell only as side line the most complete line of block system ever offered; exceptional loose leaf and envelopes made; good commission; state experience and territory. KEYSTONE ENVELOPE CO., Philadelphia, Pa.

SALESMAN WANTED.

SALESMAN—$35 TO $60 WEEKLY SELLING
Auto Specialty needed by every owner. Must be energetic worker, able to finance self. Leads furnished. Big sales; proposition pays for itself money from start. Beard Supply Co., 560 Monadnock Building.

SALESMEN—STOCK SALESMEN WANTED to assist in financing new mechanical device; No advances. Large commissions and leads furnished. Address A T 477, Tribune.

SALESMEN—MEN AND WOMEN; SPLENdid proposition; selling magneto silver cleaner; absolutely new process; 100% profit; sells everywhere; homes, restaurants, hotels; $75 to $75 a week made. Free instructions on salesmanship. Write at once. Dept. B, ETHICAL MAGEN MAIL ORDER HOUSE, Harvey, Ill.

SALESMEN—BRIGHT YOUNG MAN TO sell retail dry goods, notion, and fancy goods store trade; experienced man made article to replace foreign goods not now obtainable; easy to handle. Samples free. Experience valuable but not necessary. Address OPPORTUNITY, Box P, Flatiron Bldg., New York City.

SALESMEN—FILM AND MOVING PICTURE theater equipment, who want to greatly increase their income; we have wonderful side line; no samples to carry; will not interfere with your present line; big proposition; reply strictly confidential. Address J W 284, Tribune.

SALESMAN — ENERGETIC, HUSTLING, high grade, traveling, to make small towns in eastern territory; sell Quality line aluminum cooking utensils; commission basis, but commissionaire, and receive large advance; state age, experience, and references in first letter. Address L S 19, Tribune.

SALESMAN—NEW YORK CORPORATION handling national sales campaigns; household sets as trade stimulators, will pay responsible salesman covering general stores and drug trade; commission weekly; main side line, GOULD, 912 Granite Bldg., Rochester, N. Y.

SALESMAN—SELL 28X58 ARTZKRAFT felt rugs as a side line; Kelso, Battle Creek, Mich., sold 6 one day last week, his profit $60; wholesale price $12.50 per dozen on 30 days; sample prepaid, $1; exclusive territory. M. CONDON, Mfr., Stonington, Maine.

SALESMAN—VACANCY JAN. 20TH; EXP. any line to sell trade in Cent. and N. W. states; unexcelled spec. proposition; commission; $35 WEEKLY expenses. Address Jewelry Co., 13-8 Continental Bldg., Cleveland.

SALESMAN—RECENT HIGH SCHOOL OR normal graduate, as local salesman, central Illinois and southern Indiana; must have good personality, attractive address, responsible copacity; give references, phone number. Address S F., Orwig, Gimn & Co. Bldg.

SALESMEN WANTED—TO SELL INFANTS' and children's underwear as side line on commission to department and dry goods stores in the Midwest; give line now selling and number of towns visited and how often. Address T 246, Tribune.

SALESMEN — TWO, REAL, TO SELL CARbon paper for old established manufacturer in restricted city territory, on high grade sales force, now organizing; exceptional opportunity for first class close man; no carbon dupes. R. 1010, 542 S. Dearborn-st., Pontiac Bldg.

SALESMEN—CALENDAR, FOR CHICAGO, also nearby country; line of exclusive copyrighted subjects. Good opportunity for permanent arrangement. HAYES LITHO. CO., 257 W. Madison-st.

SALESMEN—SIDE LINE, ADVERTISING specialty; new, high class, big demand, unlimited field; salesmanship essential; liberal com.; permanent income; exclusive territory. BEACH, 1504 Lytton Bldg.

SALESMEN — MEN AND WOMEN CAN make big commissions by devoting all or part of their time and energy to our high grade subdivision. Call Sunday at branch office, 50th-st. and California-av.

SALESMEN—FOR CHICAGO AND VICINity to call on retail merchants with several fast selling articles; commissions 25 to 33 1-3 per cent; good profits to a hustler. Address J S 5, Tribune.

SALESMEN—TO SELL AUTO OWNERS, GArage, contractors, etc.; unlimited field; no competition; big commission. Call before 12, Pompeo Manufacturing Co., 742 W. Van Buren.

SALESMEN WANTED—3; IN HIGH CLASS real estate organization; commission basis; experience not necessary; excellent opportunity for high grade men. Address J A 585, Tribune.

SALESMEN—WITH CAR OR RIG, TO SELL Sudan grass seed, wonderful new forage crop, to farmers; endorsed by government. KELLY, GLEN & CO., Chicago.

SALESMAN—PRINTING, WITH ESTABlished trade; must be able to estimate printing, blank books, and manifold work; state ref. and salary. Address J O 418, Tribune.

SALESMEN—$600 BUYS ANY STATE RIGHT not sold for wonderful butter churn; should make $2,500 annually. C. M. RUNYAU, Lakewood, O.

SALESMAN—GARY, IND., LOTS; GOOD OPportunity; liberal commission; field unlimited; want agents in other cities; reference required. Address J W 282, Tribune. Give last class references.

SALESMAN—EXPERIENCED, SPECIALTY, for druggists and stationers; commission. Dr. Edwards' soaps and salts. Dearborn-st.

SALESMEN—EXPER. CANVASSERS OVER 25 large mfr.; give full inform. in first letter. Address J O 414, Tribune.

SALESMAN—STOCK; Ad; MUST BE HIGH class; commission only. Address J A 296, Tribune.

SALESMEN—LIVE MEN; FINE LINE MERchants' indoor saving specialties; big commissions. Pershing Mfg. Co., South Bend, Ind.

SALESMEN AND SALES MANAGER—EACH locality; unique, profitable specialty. ROLAND, Iowa City, Iowa.

SALESMAN—LIVE YOUNG MAN; GUARantee and specialty; quick sales; big commission; live leads. 1923 W. Lake.

SALESMAN—A1, EXPERIENCED IN COMmercial art advertising line; liberal commission. 1923 W. Lake.

SALESMEN—MAKE BIG MONEY SELLING our goods; we want 1,000 salesmen. Box 146, Valparaiso, Ind.

SALESMAN—EXPERIENCED, AUTO truck; salary and commission. Address P 402, Tribune.

SALESMEN—LIVE, CASH REGISTER, TWO for Chicago, two for country. For appointment address T 299, Tribune.

SALESMAN—EXPERIENCED, CAPABLE of earning at least $4,000 first year; high class; state experience. Address J W 292, Tribune.

SALESMEN—MAKE $10 TO $20 A DAY SELLing new and changeable letter flashing sign. 1011, 190 S. Clark-st.

SALESMAN—EXPERIENCED, TO HANDLE standard steel pipe; give full particulars as to salary, etc. Address J W 208, Tribune.

SALESMAN—MILLINERY, ONE ACQUAINted with the trade preferred. 81 E. Madison-st., Suite 1204.

SALESMAN—ONE WHO UNDERSTANDS the grocery sundry business, with trade. Address X 324, Tribune.

SALESMEN—GROUND FLOOR PROPOsition; commission basis; easy and quick returns; hustlers only. Address X 516, Tribune.

SALESMEN—YOU CAN MAKE MONEY IF outside Chicago selling flour, smoked meats, dried fruits, canned goods, syrups, and other staple groceries; pairs, automobile and lubricating oils, stock and poultry tonics, prepared roofing, and other goods in everyday use. Write at once, giving full particulars of experience, age, and territory desired. Address L S 15, Tribune.

SALESMEN—TO CALL ON GARAGES, AUTO supply houses, and dealers; side line; commission basis. Address J O 415, Tribune.

SALESMEN—$600 BUYS AN EXCLUSIVE state right on the most wonderful churn ever invented; sells on sight; guaranteed for 5 years; will produce more butter than any churn made; write for full particulars. THE TOLLOMETER SELLING CORPORATION, Forestville, Conn.

SALESMEN—10, BY A WHOLESALE TAILORING CONCERN, TO SOLICIT ORDERS FOR SUITS IN THE CITY; A SPECIALTY LINE OF $18 SUITS; EASY SELLING; WILL PAY A REGULAR WEEKLY SALARY OF $18 AND A COMMISSION ON EACH ORDER. CALL AT 808 W. MADISON-ST., 4TH FLOOR. ASK FOR MR. ALEXANDER, SALES MANAGER.

SALESMAN—OLD ESTABLISHED CORPORation doing business with the retail merchants has opening for a bright energetic and ambitious young salesman, capable of getting the attention and closing business on first interview, must be a smooth talker. Must have had experience capable of earning upward of $125 per week. Proposition pays liberal commission and traveling expenses; advanced to right party; state age, nationality, references, and selling experience in detail. Address J J 387, Tribune.

SALESMAN — TWO—SPLENDID OPPORtunity for young man with ambition to permanent connection with a concern doing a national business. Compensation and advancement commensurate with the producing ability you are able to develop. This position is worth $5,000 a year to men who qualify. Character investigation will be made and must be satisfactory. Advance seekers are requested not to waste our time. Call Randolph 1968 Monday for interview.

SALESMEN — STRICTLY TEMPERATE, well dressed single men, gentile, 21 to 35, good references, to travel with manager and solicit; steady work; permanent position; no other city at once. Chicago Portrait Co., 509 S. Wabash-av., 4th floor. Call after 9 a. m. Monday, see Mr. HALEY.

SALESMAN—SPECIALTY TRAVELING, TO sell our newspaper advertising service to merchants and banks in small towns. We offer a permanent position to the right man on a salary basis. Big money to right man. NATIONAL ENGRAVING CO., 154 NASSAU-ST., NEW YORK.

SALESMAN—GOOD, NOW CALLING ON electric or hardware dealers, to handle our washers as side line on commission; no samples to carry; state territory now working; can arrange to utilize spare time and make good money. Address Grinnell Washing Machine Co., Grinnell, Ia.

SALESMEN—LARGE MICHIGAN MANUfacturers of the best line of interchangeable electric signs in the country want high grade men in each state to organize and sell on exclusive territory. Wonderful opportunity for real hustlers with sufficient capital to get started. MR. BOYD, 29 E. Madison-st., Chicago.

SALESMEN—PAINT, ON SPECIAL GOODS to manufacturing trade; must be experienced, practical mechanic; state age, salesman, with clear record; submit full particulars and references, with pay wanted, or no consideration. Address Z 527, Tribune.

SALESMAN—FOR CHICAGO, NEARBY calling on notion, general, department stores carry unique exclusive fast selling line leather goods; also side line; $25 weekly for part time. SALFORD MANUFACTURING CO., 1253 Arch, Philadelphia.

SALESMAN—CAPABLE SPECIALTY MAN for Ill. Staple line on NEW and EXCEPTIONAL terms. Vacancy now. Attractive commission contract; $35 weekly for expenses. MILES F. BIXLER CO., 43-5 Carlin Bldg., Cleveland, O.

SALESMAN — CLEAN CUT, AMBITIOUS, with successful record; to represent leading mfr. of high grade specialties sold to jobbers, dealers, and consumers; salary, expenses, and bonus on sales; state qualifications in initial letter. Address JW 225, Tribune.

SALESMEN WANTED—TRAVELING SALES manager each state, hire and train men sell live advertising proposition; side line; experience with commission and economical expenses. WILLARD F. MAIN, Iowa City, Iowa.

SALESMEN—REAL ESTATE; HIGH GRADE, experienced man to sell lots in our completely improved subdivisions Southwest Side, suburbs within city limits; liberal commission. Address J W 226, Tribune.

SALESMEN—LIVE, SPECIALTY ADVTG.; our prop. entirely new and novel; field unlimited; both local and traveling men; exclusive territory invited to look into this. Call or write Arkansaw Traveler, Transportation Bldg., Chicago.

SALESMEN—TRAVELING, MIDDLE WEST states, calling on clothiers and haberdashers; exceptionally good side line men's belts; 10 pounds samples; liberal commission. Address J O 578, Tribune.

SALESMEN—EVERYWHERE; NEW AUTO accessory; a winner; excellent side line proposition; vest pocket sample; 10 a day. L. E. HAWK, 5318 Blackstone-av., Chicago.

SALESMAN—REAL ESTATE EXPERIENCE Capable of results when given co-operation of live office and furnished leads. Prominent Austin firm. Prefer owner of auto. Confidential in details. Address J W 198, Tribune.

SALESMAN—CAPABLE OF SELLING AN unusually attractive and sound investment proposition on easy payments; appeals to large and small investors; good for $25 to $100 per week. Address J N 240, Tribune.

SALESMEN—LAND, BRANCH OFFICE men; to sell Florida and Louisiana proposition; high commissions; want men capable of getting the business. C. EDGAR HAVENER, Sales Mgr., 923 Rookery Building, Chicago.

SALESMEN—FOR CHOICE LINE OF CALendars and advertising novelties. Sells entire year; exclusive territory; liberal commissions. Give age and selling experience. Model Calendar Co., Dept. F, South Bend, Ind.

SALESMAN—A1.
The salesman to suit must be acquainted with the trade and must have experience in sweater coat line; references Lorenz Knit Goods Co., 1754 Wilson-av.

SALESMAN—REAL ESTATE, FOR OCEAN front subdivision; lots sold on CLUB plan; liberal commissions given; easy seller; big commission; investigate. Florida Side Lots Beach Club, 6th floor, 54 Randolph-st.

SALESMAN—TO WORK FOR US ON THE road selling specialties to merchants; exclusive copyrighted subjects. Good opportunity for permanent arrangement. HAYES LITHO. CO., 257 W. Madison-st.

SALESMEN—SIDE LINE, ADVERTISING specialty; new, high class, big demand, unlimited field; salesmanship essential; liberal com.; permanent income; exclusive territory. BEACH, 1504 Lytton Bldg.

SALESMEN — MEN AND WOMEN CAN make big commissions by devoting all or part of their time and energy to our high grade subdivision. Call Sunday at branch office, 50th-st. and California-av.

SALESMEN—FOR CHICAGO AND VICINity to call on retail merchants with several fast selling articles; commissions 25 to 33 1-3 per cent; good profits to a hustler. Address J S 5, Tribune.

SALESMEN—TO SELL AUTO OWNERS, GArage, contractors, etc.; unlimited field; no competition; big commission. Call before 12, Pompeo Manufacturing Co., 742 W. Van Buren.

SALESMEN WANTED—3; IN HIGH CLASS real estate organization; commission basis; experience not necessary; excellent opportunity for high grade men. Address J A 585, Tribune.

SALESMEN—WITH CAR OR RIG, TO SELL Sudan grass seed, wonderful new forage crop, to farmers; endorsed by government. KELLY, GLEN & CO., Chicago.

SALESMAN—PRINTING, WITH ESTABlished trade; must be able to estimate printing, blank books, and manifold work; state ref. and salary. Address J O 418, Tribune.

SALESMEN—$600 BUYS AN EXCLUSIVE state right on the most wonderful butter churn ever invented; sells on sight; guaranteed for 5 years; will produce more butter than any churn made; write for full particulars. THE TOLLOMETER SELLING CORPORATION, Forestville, Conn.

SALESMEN—10, BY A WHOLESALE TAILORING CONCERN, TO SOLICIT ORDERS FOR SUITS IN THE CITY; A SPECIALTY LINE OF $18 SUITS; EASY SELLING; WILL PAY A REGULAR WEEKLY SALARY OF $18 AND A COMMISSION ON EACH ORDER. CALL AT 808 W. MADISON-ST., 4TH FLOOR. ASK FOR MR. ALEXANDER, SALES MANAGER.

SALESMAN—OLD ESTABLISHED CORPORation doing business with the retail merchants has opening for a bright energetic and ambitious young salesman, capable of getting the attention and closing business on first interview, must be a smooth talker. Must have had experience capable of earning upward of $125 per week. Proposition pays liberal commission and traveling expenses; advanced to right party; state age, nationality, references, and selling experience in detail. Address J J 387, Tribune.

SALESMAN — TWO—SPLENDID OPPORtunity for young man with ambition to permanent connection with a concern doing a national business. Compensation and advancement commensurate with the producing ability you are able to develop. This position is worth $5,000 a year to men who qualify. Character investigation will be made and must be satisfactory. Advance seekers are requested not to waste our time. Call Randolph 1968 Monday for interview.

SALESMEN — STRICTLY TEMPERATE, well dressed single men, gentile, 21 to 35, good references, to travel with manager and solicit; steady work; permanent position; no other city at once. Chicago Portrait Co., 509 S. Wabash-av., 4th floor. Call after 9 a. m. Monday, see Mr. HALEY.

SALESMAN—SPECIALTY TRAVELING, TO sell our newspaper advertising service to merchants and banks in small towns. We offer a permanent position to the right man on a salary basis. Big money to right man. NATIONAL ENGRAVING CO., 154 NASSAU-ST., NEW YORK.

SALESMAN—GOOD, NOW CALLING ON electric or hardware dealers, to handle our washers as side line on commission; no samples to carry; state territory now working; can arrange to utilize spare time and make good money. Address Grinnell Washing Machine Co., Grinnell, Ia.

SALESMEN—LARGE MICHIGAN MANUfacturers of the best line of interchangeable electric signs in the country want high grade men in each state to organize and sell on exclusive territory. Wonderful opportunity for real hustlers with sufficient capital to get started. MR. BOYD, 29 E. Madison-st., Chicago.

SALESMEN—PAINT, ON SPECIAL GOODS to manufacturing trade; must be experienced, practical mechanic; state age, salesman, with clear record; submit full particulars and references, with pay wanted, or no consideration. Address Z 527, Tribune.

SALESMAN—FOR CHICAGO, NEARBY calling on notion, general, department stores carry unique exclusive fast selling line leather goods; also side line; $25 weekly for

TED—MALE HELP.
Agents.
ONEY SELLING
ARK TREES.
ur 100th year in business with
lps and liberal premium offers
dolement to succeed. Outfit
including grand canteening Co
Book furnished FREE. N.
d Ridge, Ill.
D. Hendricks, Manager.
ember. L. L. Jenkins, Illinois
h one week. G. W. Schryder
d $115.40 working part time.
W. Dickinson sold $300 worth
ours from your spare time
money by selling State
paying expenses, new and
ns, exclusive rights to sell our
delicious and other State
e. Write quick for salesman's
complete selling outfit.
DS., R. R. 17, Louisiana, Mo.

YOU LIKE TO MAKE UP TO
on an investment of not
months? I will explain how
in your own room,
h can be done by devoting
each day to it. No experience
quired. Did you ever have a
to make money easily, quickly
ly? If you are years in
business and today I am one of
eniors in the U. S.
territory. Spare time will do.
ress at once. I will pay $5 each
want is your name and address
work together. I will explain why
to make up to $50 months
but will tell you how you can
business in your own town
today and I will immediately
uctive booklet and full particulars
OORHIES, Dept. 703, Cincinnati, O.

MONEY MAKING WONDER
Magic Washing Crystal, best
ting article. D. C. Agency
nt contract, which
Success assured; every
repeats; discards washboard
, supplants sloppy, washing
whitens, lightens labor, saves
, gives housewife happy. Child
uaranteed under the pure food
no acids, lye, soda, or harmful
ture ashes or lands; special
00 guarantee of positive results.
compounds using injurious chemicals
te. Orders granted. Own per-
order business; territory
t once, get undeniable proof free.
ET MFG. CO., Findley, O.

OUR NEXT 100 DAYS. $50
money making investment for
al agents, managers; recently
000 already sold; 200 more
ed; amazing automatic com-
ashing machine, washes lot of
minutes; no cranks to turn or
handle; no worry; works like magic
50; makes sale at every house.
L. PALMER, Glen Allen, Ala.
$100 machine sold 107; profit
today. WENDELL CO., 92
ic, O.

AGERS ONLY—
rritory immediately assigned to
new business now established;
ble of organizing a crew quickly
tely a new proposition, nothing
like it; popular; exceptional
ig commission. It is a better and
making proposition than you
ever had anything to offer. Big
facturing concern. Unless you are
crew manager do not answer.
E, Truss, La Grange, Ill.

MONTHLY AND A BUSINESS
ed to introduce our 5 lines
and a Ford auto of your own, free.
If so, be our district manager or
in your county. Write at once for
should easily earn this, then some
siness and furnish the best of re-
for particulars. NATIONAL
ERATIVE MFG. CO., Dept. 27,

AGENTS WANTED—
QUICK selling Automobile ac-
ssories; manufacturer starting nationwide
sign requires services of men to
f state and county territories; ra-
ired; control furnish $40 to $75
oods required; goods sell them-
making from $40 to $75 per week.
HANSEN MFG. CO., 462 Ogden
go, Ill.

$10 TO 100 PER CENT. SELLING
New York Herald, April 16, 1865,
Lincoln's assassination. Great
nt war news that date; everybody
war relic. For particulars and
send 2 cent stamps to J. H. LONG
ington-st., Chicago.

ME" IS THE MOST UNIQUE
pendable low priced clothes
duced large demand; salaries
territory; large profit to you
ring business your own. Address
cturing Co., 4061 C. Wormald-ave.

WANTED—TO HANDLE OUR
erior quality toilet preparations.
ted product; exclusive territory
r 200 articles; 31 days' free trial
usive territory granted; $2 per
particulars free. Delta Mfg. Co.,
Cincinnati, O.

EW POLICY, COVERING all
ness, for $10 yearly premium;
m; $100 monthly benefit; deposit
half above benefits $5 yearly;
ess. GREAT EASTERN CLUB,
t, 11, Newark, N. J.

KLY AS BRANCH MANAGER
with our factory, part time; exist-
need place per year for local
ertising for you; small capital re-
r cent profit. American Machine
Agency, Kansas City, Mo.

DIAMONDS, EXACTLY RESEM-
; stand test; shine rainbow fire; stand test;
; five agents wanted; profits
; Write quick for sample case offer free.
DIAMOND CO., Box 4 S, La

—WE WANT 10 HIGH CLASS
for Chicago; entirely new
money getter for high class men
to house proposition. GEO. W.
VANS MFG. CO., 608 S. Dear-

SKIP TRACERS.
SKIP TRACERS.
Liberal proposition. See Mr. Newberger,
WIENER'S LOAN OFFICE,
Van Buren at Clark-st.

EN—NOW EMPLOYED WHO ARE WILL-
to use their spare time to increase their
with S. Bella Hess' Cosmetics; for
intment phone Central 6900, or address
Dept. 304, Chicago.

AGAZINE SOLICITORS, CREW
ERS, wake up and get next to our
he proposition; sells like hot cakes,
ers; quick money getter.
SCRIPTION CO., Minneapolis,

BLE PICTURE MAN
in these lines; good proposition to
ve men; $50-$75 per week. Ad-
36, Tribune.

S—LARGE MANUFACTURER
ble men and women to demonstrate
y; wonderful seller; sales direct to
ite for FREE samples. Madison
roadway, New York.

TS FOR YOUR MANUFACTURE
new confection; no package
; machine instructions, complete
Send 10c. for sample. CANDY
CO., 1270 Broadway, San Fran-

ROMINENCE AND LARGE AC-
incomes; investigators; you can
$500 monthly without interfering
your regular business; state age;
write now. Address T 351, Tri-

REPRESENTATIVES—MEN OF
ll or part time; no experience
experience or capital needed; we
REALTY ASSN., Dept. 17, Hen-

PROFIT. $1.25 A SALE; PLEA-
every good home; exclusive terri-
n't buy or deliver anything; with-
OF FORGING CO., 1-3058 Spring-

GUM — SELL GRAPE JUICE
new flavor, to storekeepers
ite today. The Helmet Co., Chi-

NEW GAME FOR CIGAR STORES,
ops, etc.; easy; big profits;
UNITED SALESBOARD CO.,
J.

WELL PROVE YOU CAN MAKE
y selling our popular product; big
ple 25c for gallon. CELERMINT
E CO., 809 Broadway, New York.

R SAMPLE HOLLADAY'S NEW
f shoe polish, all colors; retails 10c;
profit. Quick sales. HOLLA-
W. 30th, New York.

IGHT WHO KNOW HOW
house to house; $1.80 starts you;
roduct, 25c. Address T 318, Tri-

ANTED—IN EVERY TOWN AND
ll high grade household specialty;
WM. J. DAILY, Dept. 13, 94
South Orange, N. J.

ALESMEN—CO-OPERATE WITH US
at home. Everything furnished
ow about capital. BERTRAM
mania, Neb., Dept. 24.

ELL YOU HOW TO MAKE $10
a spare time without paying us
as Particulars free. THOMAS
ss Arbor, Michigan.

10,000 AGENTS AT ONCE TO
fire extinguishers; 200% profit; sells
to quick. The Standard Sales Co.,
ard-st., Evansville, Ind.

TE WITH US IN SPARE TIME
bin profits; no canvassing; we
verything; instructive book free.
ve Co., Dept. 17, Omaha, Neb.

BEST SEASON FOR OUR LINES
rite today for proposition, free sam-
catalogue. KEYSTONE SUPPLY
Eleventh-st., Milwaukee, Wis.

BIGGEST HIT EVER—15 NEW
directions; quick sales; $10 daily
rnished active workers. THE
CO., Dept. 20, Fort Madison, Ia.

$50 MONTHLY SALARY AND FIVE
and expenses to introduce standard
and stock powders. BIGLER CO.,
anfield, Ind.

$6 A WEEK AND EXPENSES TO
rien to introduce poultry compound.
ract. Imperial Mfg. Co., Dept. B,

FIRST DAY BY 18 YEAR OLD
Homescope; woman made $9 first
; Stonemason $18 first day; Coal
h-st., Kansas City, Mo.

IVE MAIL ORDER PROPOSI-
mail order merchandise; free sam-
Dray Press, 121 Press Bldg., New-

100 CANDY SALESMEN TO SEL
new flavor, introduced by banks and wholesale
; large commissions; write for
ERMAN CO., Des Moines, Ia.

MODEL GERMAN SUBMARINE
on friends; sample 25c; agents
Co., Tuscola City, Ohio.

LIVE, FOR CROOKSTON RED
Red River Valley for 1916. Taylor-
tment Co., Crookston, Minn.

MONEY! YOU CAN MAKE
all order business. We start you.
Brown & Co., Muncie, Ind.

WANTED—SOMETHING NEW TO
men-st., Room 526.

WANTED—MALE HELP.
Agents.

WILL GIVE STATE SELLING RIGHT FOR
any state west or south on most exclusive art
book bearing Mother indorsement. Throughout
the country; no competition, being the only one
of its kind existing in English bibliography.
big margin of profit. Greatest opportunity
for high grade people or for live agents with
selling order people or for live agents with
financial standing. Give full particulars. Ad-
dress T 1488, Tribune.

SELL THE NEW SPEEDNUT WRENCH—
perfect's quickest nut wrench; a whole kit
of wrenches in one; best proposition for agents;
endorsed by the leading railroads, manufac-
turing companies, and public utility corpora-
tions; every auto owner a quick buyer; sells on
sight to any one requiring a wrench; we give
entire territory. Evans Mfg. Co., 608 S.
Dearborn-st., Chicago.

AGENTS—PORTRAIT AND PICTURE
send for our No. 38, catalog. Convex
, 25c up; oval frames, 50c up; square
, 75c up; for 7 days' exhibition at prices
ve, $1.50 per 100. Biggest, Best,
Greatest in the world. INDIANA
BUILDING & FRAME CO., LA PORTE,

AGENTS AND BUSINESS MEN—WE HAVE
$5 per cent profit article; every farm and
home daily in need of 2 to 4; retails $10
; wonderful opportunity for right man.
district (counties now open. Only $100 to $500
required in goods necessary. Handle own
. Sales Mgr., 319 W. Madison-st., Chgo.

KANSAS COMPANY WILL START
ambitious people in fast growing mail order
; any locality; make $5,000 yearly;
time; no canvassing; no experience; we
everything; new, unique selling meth-
STONE, President, 4 W. 7th,
Kansas.

ENTS—NEW COMBINATION ELECTRIC
ter and utility stove; heats curling irons,
cooks, boils, fries anything; regular $8
sells at sight $2 to homes, offices; costs
1; $2 nights daily easy. Room 2169 Trans-
Bldg.

ENTS—
daily easily earned selling office specialty
ry man; agents now making $50 week-
nearby territories; quick money making
Write O. C. WINGE, 450 4th-av., New

ARVEL VEST POCKET MOVING PIC-
machine; uses standard films; every-
will buy. Sample $25. Mail orders
filled now. E. MAGNUSON, 537 S.

Miscellaneous.

ADVERTISING WRITER—IN SERVICE
state age, education, experience; give
Inclose specimens of work. Address
Tribune.

ANT VISITING JANITOR — EXPE-
not afraid of hard work; strong, sober, and active;
health and rooms. Apply Sunday bet. 1
and 3, 559 N. State-st., Janitor.

BOOK AGENTS AND INDUSTRIAL INSUR-
—Men willing to take up other out-
work [no soliciting] during spare time.
Address T 38, Tribune.

ELOCUTION—A MUST BE A GOOD TRA-
; salary and commission; bond required;
ge, experience, and references in your
ter. Address T 497, Tribune.

ENGRAVER—FOR NIGHT WATCH. IN
ern hotel; age about 30 to 45 years;
references; state salary. Address J W

ENTLEMAN TO TEACH SWEEPERS FOR US
everything you know; we'll use name
ost employer and send references; $500
ll at your for all your spare time. SERVICE
, 12 Sycamore-st., Milwaukee, Wis.

ITOR—FOR A FLAT MUILDING ON
-st. State experience and salary.
Tribune.

MEN—ACTIVE, TO MANAGE COAL-SUP-
business in towns in Illinois, Indiana,
; may be the right party now handling
; unusual demand makes
territory; large profit to you
ring business your own. Address
cturing Co., 4061 C. Wormald-ave.

WANTED—TO HANDLE OUR
erior quality toilet preparations.
ted product; exclusive territory
r 200 articles; 31 days' free trial
usive territory granted; $2 per
particulars free. Delta Mfg. Co.,
Cincinnati, O.

EW POLICY, COVERING all
ness, for $10 yearly premium;
m; $100 monthly benefit; deposit
half above benefits $5 yearly;
ess. GREAT EASTERN CLUB,
t, 11, Newark, N. J.

KLY AS BRANCH MANAGER
with our factory, part time; exist-
need place per year for local
ertising for you; small capital re-
r cent profit. American Machine
Agency, Kansas City, Mo.

DIAMONDS, EXACTLY RESEM-
; stand test; shine rainbow fire; stand test;
; five agents wanted; profits
; Write quick for sample case offer free.
DIAMOND CO., Box 4 S, La

—WE WANT 10 HIGH CLASS
for Chicago; entirely new
money getter for high class men
to house proposition. GEO. W.
VANS MFG. CO., 608 S. Dear-

SKIP TRACERS.
SKIP TRACERS.
Liberal proposition. See Mr. Newberger,
WIENER'S LOAN OFFICE,
Van Buren at Clark-st.

EN—NOW EMPLOYED WHO ARE WILL-
to use their spare time to increase their
with S. Bella Hess' Cosmetics; for
intment phone Central 6900, or address
Dept. 304, Chicago.

AGAZINE SOLICITORS, CREW
ERS, wake up and get next to our
he proposition; sells like hot cakes,
ers; quick money getter.
SCRIPTION CO., Minneapolis,

BLE PICTURE MAN
in these lines; good proposition to
ve men; $50-$75 per week. Ad-
36, Tribune.

S—LARGE MANUFACTURER
ble men and women to demonstrate
y; wonderful seller; sales direct to
ite for FREE samples. Madison
roadway, New York.

TS FOR YOUR MANUFACTURE
new confection; no package
; machine instructions, complete
Send 10c. for sample. CANDY
CO., 1270 Broadway, San Fran-

ROMINENCE AND LARGE AC-
incomes; investigators; you can
$500 monthly without interfering
your regular business; state age;
write now. Address T 351, Tri-

REPRESENTATIVES—MEN OF
ll or part time; no experience
experience or capital needed; we
REALTY ASSN., Dept. 17, Hen-

PROFIT. $1.25 A SALE; PLEA-
every good home; exclusive terri-
n't buy or deliver anything; with-
OF FORGING CO., 1-3058 Spring-

GUM — SELL GRAPE JUICE
new flavor, to storekeepers
ite today. The Helmet Co., Chi-

NEW GAME FOR CIGAR STORES,
ops, etc.; easy; big profits;
UNITED SALESBOARD CO.,
J.

WELL PROVE YOU CAN MAKE
y selling our popular product; big
ple 25c for gallon. CELERMINT
E CO., 809 Broadway, New York.

R SAMPLE HOLLADAY'S NEW
f shoe polish, all colors; retails 10c;
profit. Quick sales. HOLLA-
W. 30th, New York.

IGHT WHO KNOW HOW
house to house; $1.80 starts you;
roduct, 25c. Address T 318, Tri-

ANTED—IN EVERY TOWN AND
ll high grade household specialty;
WM. J. DAILY, Dept. 13, 94
South Orange, N. J.

ALESMEN—CO-OPERATE WITH US
at home. Everything furnished
ow about capital. BERTRAM
mania, Neb., Dept. 24.

ELL YOU HOW TO MAKE $10
a spare time without paying us
as Particulars free. THOMAS
ss Arbor, Michigan.

10,000 AGENTS AT ONCE TO
fire extinguishers; 200% profit; sells
to quick. The Standard Sales Co.,
ard-st., Evansville, Ind.

TE WITH US IN SPARE TIME
bin profits; no canvassing; we
verything; instructive book free.
ve Co., Dept. 17, Omaha, Neb.

BEST SEASON FOR OUR LINES
rite today for proposition, free sam-
catalogue. KEYSTONE SUPPLY
Eleventh-st., Milwaukee, Wis.

BIGGEST HIT EVER—15 NEW
directions; quick sales; $10 daily
rnished active workers. THE
CO., Dept. 20, Fort Madison, Ia.

$50 MONTHLY SALARY AND FIVE
and expenses to introduce standard
and stock powders. BIGLER CO.,
anfield, Ind.

$6 A WEEK AND EXPENSES TO
rien to introduce poultry compound.
ract. Imperial Mfg. Co., Dept. B,

FIRST DAY BY 18 YEAR OLD
Homescope; woman made $9 first
; Stonemason $18 first day; Coal
h-st., Kansas City, Mo.

IVE MAIL ORDER PROPOSI-
mail order merchandise; free sam-
Dray Press, 121 Press Bldg., New-

100 CANDY SALESMEN TO SEL
new flavor, introduced by banks and wholesale
; large commissions; write for
ERMAN CO., Des Moines, Ia.

MODEL GERMAN SUBMARINE
on friends; sample 25c; agents
Co., Tuscola City, Ohio.

LIVE, FOR CROOKSTON RED
Red River Valley for 1916. Taylor-
tment Co., Crookston, Minn.

MONEY! YOU CAN MAKE
all order business. We start you.
Brown & Co., Muncie, Ind.

WANTED—SOMETHING NEW TO
men-st., Room 526.

WANTED—MALE HELP.
Help Wanted with investment.

SALESMAN.
Aggressive, high class, experienced man, un-
der 40 years of age, capable of taking charge of
and developing the eastern territory for a Chi-
cago manufacturing company; eastern sales
office will be located in New York or Phila-
delphia. The company's product is well adver-
tised and indorsed by many of the largest jobbing
houses in the United States. We seek a man
of clean habits, possessing tact and good judg-
ment, whose business training qualifies him to
open up and take charge of a branch house in
the east if conditions warrant. Want a man
who can show an absolutely clean, successful
record, and be in a position to invest from
$5,000 to $10,000 or more. This is an excep-
tional opportunity for the right sort of man.
Proposition will bear the most searching in-
vestigation. Highest references will be given
and expected. State age and experience. Ref-
erences exchanged following initial intview.
Address J W 498, Tribune.

Employment Agencies.
MR. HIGH GRADE MAN
LET US SECURE
A better position for you as we have for
thousands of others. There is no reason why
you should be out of employment now, or if
employed, why you should not secure a bet-
ter position, lodging from 10 to many splendid
openings we are being asked to fill daily. Never
before in the history of our business have we
had such a demand for HIGH GRADE MEN in
all departments. These positions are with the
very highest class concerns in the country. It
matters not where you are located, we have a
have a call for applicants right in that loca-
tion. If you can't call, write, but get in touch
with us at once. Quick action is what we
You Can't Lose. Every position listed is ac-
tually open, besides many more not mentioned.
If you don't see what you want, ask for it,
because we fill many positions which we never
advertise.
SALES MANAGERS—General, implements,
$10,000-$12,000; 2 Foreign (So. Amer. and Rus-
sia), implements, $5,000; Grocery Specialty,
$5,000-$7,500; Mdse. Orders, depends; Lamps, $3,000-
$5,000; Pianos, depends.
MANAGERS—Packing House Traffic, $1,600-
$1,800; Grocery Brokerage, $1,800; Piano Re-
tail Store, sal. depends; Silo Branch, $1,500;
Packing House, with investment; Real Estate
Building Improvement Dept., sal. open; Mfg.
Business Mgr.; Office Manager; Theater Service
Mgr., $2,500.
SALESMEN—Mail order Catalog Man, sal-
ary depends; Asst. Furn. Advtg. Man, $2,000-
$3,500; Drug Sundries Advtg. Man, $4,000-
$5,000; Stuff Service Advtg. Man, $3,000-
$12,000; Mail Order Catalog Man, $2,500-$3,000;
Asst. Advtg. Man, $1,500-$1,800; Window Trim-
mer, $1,500; Silo Seller, $1,000-$1,800.
BUYERS—Mfg. Plant, $5,000-$7,000; Packing
House Asst., $1,000-$1,500; Electrical Supplies,
$1,800-$2,500; Clothing, $1,200; White Goods
Asst., Cloaks and Suits, $1,200-$1,600.
CORRESPS.—High Class Sales, $2,600; Fi-
nancial, $2,000; Technical Correspg., $780-
$940; Mail Order Buyer, $1,500-$1,800; Credit &
Collection, $1,800; Implement Bills Rec., de-
pends.
ACCTS. and BKKPRS.—Works Aud. and
Factory Acct., $1,200-$1,500; Cost Acct.-Fac-
tory Acct., $1,500-$1,800; 2 Cost Accts., $1,040;
Auditor-Credit Man, $1,200; Bkkpr. to take
us for Junior and Senior Accts. [22], at prices
ranging from $1,200-$2,000; 31 Bkkprs. $780-
$1,200. We simply cannot get enough Skipprs.
Accountants to meet the demand.
STENOGRAPHERS—We could place 15
Stenogs. Monday at $12-$20 per week if we had
them. Every day brings an avalanche of
orders which we are unable to fill. Get in
touch with us for a better position.
CLERKS—2 Interline, $18-$20; Rate, $18-
$20; 2 Railed Claim, $14-$18; Dictaphone, $15-$18;
Elliott Fisher, $12-$15; Bookkeeping-Typing,
$15; Und. Biller, $13-$14; Shipping, $18; Office
man, $18; Typist, $15; Typist-Stenog., $15-
$16-$40; 2 Clerks, $8-$11; Timekeeper, $12.
SALESMEN—Experienced Salesmen, with
college education, $1,200-$1,800; Salesman,
$1,500; Refrigerators, $3,000; Real Estate,
$1,040-$1,300; Grocery Specialty; Printing,
$1,040-$1,300; Corsets, experienced, $1,200-
$1,500; Planos-Phonographs, depends; Grocery
Specialty, $18; Enameled Ware, $18; Motor
Insurance, $1,200; Novelties; Bakery Goods;
Flour; Architect Supplies, $1,800; Safes.
SUPTS.—Bridge and Iron; Mfg. Production,
$3,000-$4,000.
FOREMEN—Printing Press, $1,300; 3 Ma-
chine Shop, $1,300-$1,500; Mill Work, $1,200-
$1,500; Bottle Mfgr., $960; Gas Engines; Print-
ing, with investment; Sheet Metal Pressing
Shop; Car Axle Dept., Blacksmith, $1,200-
$1,500; Brass Inspecting Dept., $1,200; Pressed
Forge, $1,500; Wood Freight Car, Planing
Room, $1,200; Hard Gandy, $1,200; Chocolate
Dept., $1,200; Rolling Mill Blacksmith, 40c;
Paint, $900; Dept. 24, $4.20 day;
Packing Room, $1,300; Slaughter House de-
pends; Tinsmith; Garage (night).
SUPERINTENDENTS—Arch., $1,040-
$1,300; Soda Fountain Parts, $1,200-$1,500;
Tool and Jig, $960-$1,080; Tracer-Detailer, de-
pends; Tools, 80c; Mach. Shop, $1,200; De-
tail, Autos, $900; Steam Shovels.
DESIGNERS—Auto Trucks; Mech. Engr.-
Designer, $1,800-$1,900; Structural, depends;
Tools, $1,800-$1,800.
MISCL.—Saxaphone Assembler, $18-$20 wk.;
Foundryman; Time-study, $25; Tool Engineer,
35c; Tool-Die Makers; Technical Employment,
depends; Repair Dept. Boy.
If you are a good man in your line, we can
place you.
BUSINESS MEN'S CLEARING HOUSE,
525 Woman's Temple. 108 S. La Salle-st.

POSITIONS OPEN.
Unusual opportunities are being presented
every day. If you desire co-operation and want
results COME IN AND TALK IT OVER WITH US.
We may have what you want. The following
fairly represents many not listed. Call, write,
or phone Rand. 2171. Private Exchange to all
departments.
TECHNICAL DEPARTMENT.
1 Mech. Eng., Efficiency and Production...$250
2 Mch. Drafts., bolsting mchy.; etc.......150
2 Struc. Drafts., heavy mchy., etc.......150
2 Mch. Shop Foremen, agri. imp.......150
2 Mch. Shop Foremen, bolsting mchy.....150
2 Mch. Designers, bolsting mchy.....150
8 Mch. Eng., valuation work.....130
2 Civil Eng., traveling positions.....130
2 Cement Salesmen, expenses and.....
4 Chemists, analy. per.....$65-130
COMMERCIAL DEPARTMENT.
1 Gen. Mgr., mfg. concern.....$10,000
4 Accts., mfg. concerns.....$150-$250
2 Accountants, C. P. A., prof., mfg. co.....150
1 Credit Mgr., banking House.....150
2 Corres., sales and collections.....$75-150
10 Bkprs. and Ledger Men, misc. firms.$65-100
1 Spanish Corres., bank.....
2 Bank Bookkeepers.....$5
2 Stenographers.....$50-75
We can use a number of clerks in positions
paying.....$20 to $5
V. T. TRUESDALE & CO., Suite 1010, 1011,
1012 Association Bldg., 19 S. La Salle-st.

SALES MANAGER—ENGINEERING SALES
and advertising exp.; Chief Draftsman, 2,
for smelter construction, equip. and repairs;
$2,500 per yr.; Chief Draftsman, pumps, $2,000;
Machinery manufacturing estimator, $1,040-
$1,800; Superintendents, Efficiency and Pro-
duction Engrs., $1,500 to $4,500.

Structural Shop Detailers, $110-$125; ME-
CHANICAL DRAFTSMEN, 21, on following
lines: Cranes, smelters, hoisting mchy.;
pumps, gas engines, electric motors, loco-
motives, power plants, tools, steam shovels,
mill mchy., cars, special mach., and general
work. Also 2 Railroad Map Draftsmen and 8
experienced tracers. Bring samples.

Salesmen, hospital supplies, $25 to $40 per
week salary.

Assistant Bookkeepers, good at figures and
handwriting; Chief Clerk and Cashier, Mexico, $200 gold; 2 Senior Accountants, loop,
H. H. HARRISON & CO.,
19 S. La Salle-st. Phone Rand. 3819.

Y. M. C. A.
Live opportunities. See us Monday. Senior
Accountant for financial investigating, 35 or
over, married; Asst. Office Manager, knowledge
of legal practice; executive secretary; Bkpr., $90;
Jr. Accountants; Order Dept. Mgr., $100;
Bookkeepers, Stenographers, Stenog.-Secretary;
Stenog.-Cost Clerk, with exp.; Goods all kinds.
Consult confidentially one of four
EMPLOYMENT-VOCATION SECRETARIES.
Daily; also Tuesday and Wednesday evenings.
Suite 801, Central Dept., 19 S. La Salle-st.

WE ALSO NEED:
Supt. Automatic Machy., $3,000; 3 Recent
Graduates in Mechanical Engineering, $60-$80
per mo.; experienced Metal Chemists; 3 As-
sistant Foundry Foremen; 1 Al Gray Iron
Founder; Foreman Instructor Shop Mathe-
matics and Drawing; and a Window Trimmer
and Card Writer.

Immediately: A Good Industrial Plant Drafts-
man, $110 per week.
H. H. HARRISON & CO., 19 S. La Salle-st.

BKKPRS. AND CLERKS.
STENOGS. AND BOYS.
We could place 25 BOYS at $5-$8 if we had
them. Must be clean and neat.
Typist-Junior Clerk, $11; Traffic Clk., $12-
$13; Stock Record Timekeeper, $15-$15; Tech-
nical Clerk, learn iron business, $10-$15; Cor-
resp.-Typist, $12-$15; 2 Junior Clerks, $8; 9
Bkkprs., $15-$15; 3 Bkkprs., $15-$18; Asst.
Bkkpr.-Clk., $15; Junior Salesmen, $8-$16.
CRAIG EMPLOYMENT AGENCY,
1824 Republic Bldg., State and Adams.

W. H. HARMON
Harmon's Stenographic Service,
1934 The Republic Bldg.
Formerly Employment Manager Remington
and Royal Typewriter Companies.
Want stenographer with selling experience
stocks, bonds, etc.; $100.

AGENT, AD MAN, $125; BUS. ORGANIZER,
$200; Sr. Acct., $125; Stenog., $78; Sales Cor.,
$125; Tractor Salesmen, $125; Salesman, mech.
expr., $125; Sales Eng., $200; Mch. Shop Fore-
man, $100-$200; Pkg. Hse. Foremen, $150-$300;
Foremen-Designers, $80-$120. EFFICIENT
SERVICE CO., 1340 S. Jackson.

EMPLOYMENT HEADQUARTERS—
NEW JOBS every day in OFFICE; Stenogs.,
Typists, Bombn. Bkkprs., Clerks, etc.
MECHANICS of ALL kinds in FACTORIES,
HOTELS, RESTAURANTS, BUFFETS, etc.
ADVANCE EMPLOYMENT EXCHANGE,
2d floor, 170 W. Washington-st.

DFTSMN., CARS, $120; ESTIMATOR, MACH.
work, $125-$150; several positions for misc.
draftsmen; in and out of the city at salaries
ranging from $60 to $175 per month; fdry.
foreman, steel fdry., $160; PERMANENT
$940; Mail Order Buyer, $1,500-$1,800; Credit &
Collection, $1,800; Implement Bills Rec., de-
pends.
ACCTS. and BKKPRS.—Works Aud. and
Factory Acct., $1,200-$1,500; Cost Acct.-Fac-
tory Acct., $1,500-$1,800; 2 Cost Accts., $1,040;
Auditor-Credit Man, $1,200; 3 firms in need of
us for Junior and Senior Accts. [22], at prices
ranging from $1,200-$2,000; 31 Bkkprs. $780-
$1,200. We simply cannot get enough Skipprs.
Accountants to meet the demand.
STENOGRAPHERS—We could place 15
Stenogs. Monday at $12-$20 per week if we had
them. Every day brings an avalanche of
orders which we are unable to fill. Get in
touch with us for a better position.
CLERKS—2 Interline, $18-$20; Rate, $18-
$20; 2 Railed Claim, $14-$18; Dictaphone, $15-$18;
Elliott Fisher, $12-$15; Bookkeeping-Typing,
$15; Und. Biller, $13-$14; Shipping, $18; Office
man, $18; Typist, $15; Typist-Stenog., $15-
$16-$40; 2 Clerks, $8-$11; Timekeeper, $12.
SALESMEN—Experienced Salesmen, with
college education, $1,200-$1,800; Salesman,
$1,500; Refrigerators, $3,000; Real Estate,
$1,040-$1,300; Grocery Specialty; Printing,
$1,040-$1,300; Corsets, experienced, $1,200-
$1,500; Planos-Phonographs, depends; Grocery
Specialty, $18; Enameled Ware, $18; Motor
Insurance, $1,200; Novelties; Bakery Goods;
Flour; Architect Supplies, $1,800; Safes.
SUPTS.—Bridge and Iron; Mfg. Production,
$3,000-$4,000.
FOREMEN—Printing Press, $1,300; 3 Ma-
chine Shop, $1,300-$1,500; Mill Work, $1,200-
$1,500; Bottle Mfgr., $960; Gas Engines; Print-
ing, with investment; Sheet Metal Pressing
Shop; Car Axle Dept., Blacksmith, $1,200-
$1,500; Brass Inspecting Dept., $1,200; Pressed
Forge, $1,500; Wood Freight Car, Planing
Room, $1,200; Hard Gandy, $1,200; Chocolate
Dept., $1,200; Rolling Mill Blacksmith, 40c;
Paint, $900; Dept. 24, $4.20 day;
Packing Room, $1,300; Slaughter House de-
pends; Tinsmith; Garage (night).
SUPERINTENDENTS—Arch., $1,040-
$1,300; Soda Fountain Parts, $1,200-$1,500;
Tool and Jig, $960-$1,080; Tracer-Detailer, de-
pends; Tools, 80c; Mach. Shop, $1,200; De-
tail, Autos, $900; Steam Shovels.
DESIGNERS—Auto Trucks; Mech. Engr.-
Designer, $1,800-$1,900; Structural, depends;
Tools, $1,800-$1,800.
MISCL.—Saxaphone Assembler, $18-$20 wk.;
Foundryman; Time-study, $25; Tool Engineer,
35c; Tool-Die Makers; Technical Employment,
depends; Repair Dept. Boy.
If you are a good man in your line, we can
place you.
BUSINESS MEN'S CLEARING HOUSE,
525 Woman's Temple. 108 S. La Salle-st.

POSITIONS OPEN.
Unusual opportunities are being presented
every day. If you desire co-operation and want
results COME IN AND TALK IT OVER WITH US.
We may have what you want. The following
fairly represents many not listed. Call, write,
or phone Rand. 2171. Private Exchange to all
departments.
TECHNICAL DEPARTMENT.
1 Mech. Eng., Efficiency and Production...$250
2 Mch. Drafts., bolsting mchy., etc.......150
2 Struc. Drafts., heavy mchy., etc.......150
2 Mch. Shop Foremen, agri. imp.......150
2 Mch. Shop Foremen, bolsting mchy.....150
2 Mch. Designers, bolsting mchy.....150
8 Mch. Eng., valuation work.....130
2 Civil Eng., traveling positions.....130
2 Cement Salesmen, expenses and.....
4 Chemists, analy. per.....$65-130
COMMERCIAL DEPARTMENT.
1 Gen. Mgr., mfg. concern.....$10,000
4 Accts., mfg. concerns.....$150-$250
2 Accountants, C. P. A., prof., mfg. co.....150
1 Credit Mgr., banking House.....150
2 Corres., sales and collections.....$75-150
10 Bkprs. and Ledger Men, misc. firms.$65-100
1 Spanish Corres., bank.....
2 Bank Bookkeepers.....$5
2 Stenographers.....$50-75
We can use a number of clerks in positions
paying.....$20 to $5
V. T. TRUESDALE & CO., Suite 1010, 1011,
1012 Association Bldg., 19 S. La Salle-st.

SALES MANAGER—ENGINEERING SALES
and advertising exp.; Chief Draftsmen, 2,
for smelter construction, equip. and repairs;
$2,500 per yr.; Chief Draftsman, pumps, $2,000;
Machinery manufacturing estimator, $1,040-
$1,800; Superintendents, Efficiency and Pro-
duction Engrs., $1,500 to $4,500.

Structural Shop Detailers, $110-$125; ME-
CHANICAL DRAFTSMEN, 21, on following
lines: Cranes, smelters, hoisting mchy.;
pumps, gas engines, electric motors, loco-
motives, power plants, tools, steam shovels,
mill mchy., cars, special mach., and general
work. Also 2 Railroad Map Draftsmen and 8
experienced tracers. Bring samples.

Salesmen, hospital supplies, $25 to $40 per
week salary.

Assistant Bookkeepers, good at figures and
handwriting; Chief Clerk and Cashier, Mexico, $200 gold; 2 Senior Accountants, loop,
H. H. HARRISON & CO.,
19 S. La Salle-st. Phone Rand. 3819.

Y. M. C. A.
Live opportunities. See us Monday. Senior
Accountant for financial investigating, 35 or
over, married; Asst. Office Manager, knowledge
of legal practice; executive secretary; Bkpr., $90;
Jr. Accountants; Order Dept. Mgr., $100;
Bookkeepers, Stenographers, Stenog.-Secretary;
Stenog.-Cost Clerk, with exp.; Goods all kinds.
Consult confidentially one of four
EMPLOYMENT-VOCATION SECRETARIES.
Daily; also Tuesday and Wednesday evenings.
Suite 801, Central Dept., 19 S. La Salle-st.

WANTED—MALE HELP.
Employment Agencies.
BOOKKEEPER, $1,200-$1,800; PAY ROLL
Clerk, insurance exp., $1,000-$1,200; Book-
keeper and Stenographer, $75-$100; Stenogra-
pher and Clerk, $18-$20; Ledger Clerks, $11-
$17; Bookkeeper, $18; 3 Bkpr. Ins. Clerks, $12-
$60; Bank Bookkeeper, $50-$60; Factory Office
Clerk, $60; Timekeeper, $50; Stenographer, $17;
Junior Clerk, $5-$6.
Free Typewriter Employm't Bureau.
YOUNG MAN STENO.; PERM. POS.; MUST
be first class; South Side; $12. Royal Type-
writer Co., 53 W. Jackson-blvd.
STENOGRAPHER — EXPERIENCED, FOR
the loop; $10 to $12. OLIVER TYPEWRIT-
ER CO., 161 N. Dearborn.

TRADE SCHOOLS.
LEARN TO EARN MORE.
The automobile business is a business for
"live wires." There is a constant demand for
trained men in this line. Let us train you.
Demonstrators, Automobile Salesmen, Garage
Managers, etc.
TAKE A COURSE OF INSTRUCTION IN OUR
DAY OR EVENING CLASSES.
The Greer College of Motoring is the only
school in Chicago that thoroughly teaches Acety-
lene Welding, Vulcanizing, Electric Starting
Systems, including Delco, Gray & Davis, and
Bellinghouse. All practice cars covered.
TUITION.
Complete unlimited courses, $75; individual
driving courses, $15; other special courses, $25
to $65. Night courses, $15 to $50. Time pay-
ments accepted.
WE HELP YOU GET A JOB.
Positions secured for all competent grad-
uates without charge. Greer trained men con-
stantly in demand. Staff licenses guaranteed.
Call or write for free booklet.
GREER COLLEGE OF MOTORING,
1518-21 Wabash-av. Chicago, Ill.

CHICAGO 1916.
1916 promises to be the biggest year Chicago
has ever seen in the building business. There
will be thousands of positions open for ELEC-
TRICIANS, PLUMBERS, STEAM FITTERS,
and DRAFTSMEN at $6 per day. We can
teach you one of these trades thoroughly at
small cost. Positions waiting to take it over.
Call, write, or phone. We have the largest and best
equipped school in America. Investigate the
wonderful opportunities we have to offer every
ambitious man. Day and evening classes.
Write for free catalogue or call and see students
working in our shops.
COYNE NATIONAL TRADE SCHOOLS,
69 E. Illinois-st., Chicago.
MOTION PICTURE OPERATING is taught
in our school by experts. Start any time.

SUCCESS DEPENDS ON STUDY—THE EDU-
cational department of this corporation offers
to any person desiring to pursue a course of
study that will increase earning capacity, the
benefit of the advice of its educational secre-
tary. If you have been a school boy and girl
of study to pursue, it makes no difference
what line you wish to follow—profession, busi-
ness or trade—we can and will gladly give you
absolutely without cost that same reliable
advice which has been the stepping stone to
success of thousands. Write us fully giving
your ideas of what you are best fitted for and our
educational secretary will communicate with
you

WANTED—FEMALE HELP.

Miscellaneous.

CLOAK MODELS—SIZES 16 AND 38. CHICAGO Novelty Cloak Co., 909 W. Adams-st.

DEMONSTRATOR—ONE WHO IS WILLING to work; fine opportunity for the right person; salary and excellent chance for promotion; short hours. Call 8:30 to 9:30 Monday morn.-st.

GIRLS—CLEAN WORK; NO STANDING; previous experience unnecessary. Good wages to start. RAFRELL, LOOMIS & CO., 2127 Indiana-av.

GIRLS—EXPERIENCED ON CLOTH SAMPLE PASTING. 301 S. 5TH-AV. U. S. SAMPLE CO.

GIRL—YOUNG, AS ARTIST MODEL. OIL painting; costumes. 59 E. Van Buren. Studio 724.

GIRLS—LIVING SOUTH, 16 TO 18 YEARS, labeling, filling. VAN CLEEF BROS., 7711 Woodlawn-av.

GIRLS—TO COLOR LANTERN SLIDES. TOM PHILLIPS, 5101 S. State.

LADIES—FOUR, OVER 25, TO TRAVEL IN California and Texas. Chicago work also. Experience unnecessary; $125 month, transportation and commissions. RUCKER-SMITH CO., 451 S. Dearborn. See Mr. Rucker.

LADIES—HOME WORK; REFINED; PLEASant and profitable for those returned; experience unnecessary; simple instructions; self-addressed envelope for particulars; no canvassing. Box 7, Hamilton Grange, New York City.

LADIES—A FASCINATING HOME BUSIness; tinting postcards, pictures, etc., spare time; make $12 weekly; samples, 10c. Particulars free. ARTINE, 126 Manhtn-st., N. Y.

LADY—IF YOU ARE OVER 28, POSSESS high school or college education and free to travel, we can place you in a pleasant position offering good income while learning and $40 to $60 per week when qualified. Address J. W. 184, Tribune.

LADY—AN EDUCATED LADY OF GOOD APpearance for special work, including modified form of business-getting; experience necessary, but must be quick to learn; salary while learning. Address J. W. 246, Tribune.

LADY—OF GOOD APPEARANCE AND EDUcation to assist Child Welfare Exhibit in organization circles of mothers in school districts; good opening for capable woman; reference required. Child Welfare Exhibit, Tribune.

LADY—OF HIGH SOCIAL STANDING IN Chicago to devote three or four hours daily to work of special character; letters of reference required; to competent party will pay $100 monthly. Address J. N. 294, Tribune.

LADY—EDUCATED, IN OLD ESTABLISHED firm; permanent position for the services of a cultured, refined woman of good appearance and energy; personality main qualification. Apply 1514 Lytton Bldg.

LADY—BRIGHT, INTELLIGENT, PAST 30, for office interviewing and instructing; splendid opportunity for right lady. Apply Room 302, 64 W. Randolph-st.

LADY—NORITA CO. HAS A SPLENDID opening for two bright women. Apply Room 902, 26 N. Dearborn-st.

LADY — TO TEACH BEGINNERS PIANO from my method. Address S 401, Tribune.

PIANO CANVASSERS—5, EXPERIENCED. Address J 195, Tribune.

WANTED—LADY TRAVELER — SALARY and expenses paid; opportunity for advancement; demonstrating, but no selling; state exp. and age. Address S 365, Tribune.

WOMAN—A PERMANENT, GOOD PAYING position is open to refined, educated, ambitious woman; will train to sell upon a selected list of old patrons in PLEASANT WINTER TERRITORY.

Position will be permanent if you PROVE FUTURE to one possessing necessary qualifications and who believes she is capable of earning more than she is now getting. Apply to W. P. BASTIEN, Room 918, 58 E. Washington-st.

WOMEN—LARGE CORPORATION WITH national reputation is desirous of adding to their sales force two tactful, well educated women; must be neat appearing; work permanent with some traveling; experience unnecessary, as we give good training, pay travelling expenses, good salary, and commission. MR. GILLFILLAN, Room 1516, 58 E. Washington-st.

WOMAN—UNUSUAL OPPORTUNITY IN pleasant work for elect refined woman over 35, who finds it necessary to enter the business world; experience unnecessary; education, tact and aggressiveness the only requirements; calling on established customers; ideal southern territory; salary and commission; state age. Box 407, Hill, Room 913, 100 N. Wabash.

WOMAN—OVER 30, OF PLEASING PERsonality and good address, for certain position. Call 9 to 10 at Civic Culture Course to members of mothers' clubs, etc. Permanent position at good pay if qualified. Call on or address MISS SCHIRR, 902, 417 S. Dearborn.

WOMEN—TWO FINE LOOKING YOUNG women, smart dressers (those with dress goods on hand preferred), to model suit in car during automobile show. Call Sunday between 8 and 5 at 3d apt., right. 628 Sheridan-rd.

WOMAN—CULTURED AND REFINED, BEtween 30 and 50, for traveling position; exceptional opportunity for suitable person; experience not necessary. Address S 110, Tribune.

WOMEN—EDUCATED, OUT OF EMPLOYment, who wish position with opportunity of bettering themselves, write MR. ROBB, 104 S. Michigan territory. MR. ROBB, 104 S. Mich.

WOMEN—A HIGH GRADE REAL ESTATE firm can use a few capable women all or part time. Address J 151, Tribune.

WILL GIVE LIGHT HOUSEKEEPING rooms to couple for light service. 2315 N. Clark.

Employment Agencies.

HIGH GRADE WOMEN, BKPRS., STENOS., CLERKS.

Every position listed actually open, besides many more. We fill many positions which are never advertised. If you don't see what you want, ask for it. Costs nothing to talk it over. You can't lose. Below is a brief list of positions open now:

7 STENOGS., $12; 6 Stenogs., $15; 2 Stenogs., $16-$17; Comb. Bkkpr.-Stenog., $16; 2 Stenogs., $20; Gencral Bkkpr., $100; 3 Other Stenogs., $12-$15; 2 Bkkprs.-Stenogs., $10; Doctor's Steno.-Bkkpr., $15-$18; Dictaphone Typist, $15.

TYPIST—Switchboard, $12-$14; 2 Typist Billers, $7-$9; Elliott Fisher Oper., $15; Elliott Addressograph Oper., $16-$12; Typist-Biller, $10-$12; Elliott Fisher, $10-$15; 5 Typists, $9-$10.

BKKPR.—$16-$19; Bkkpr., $15; Bkkpr.-Typist, $15; Real Estate Bkkpr., $14; Bkkpr., $15; Bkkpr.-Cashier, $15; 2 Bkkprs.-Typists, $9-$10; 2 Bkkprs., $10; Bkkpr.-hotel, $8 room; 5 Cashiers, $8-$9-$7; Cashier-Asst. Bkkpr., $9-$15.

CLERKS—6 Files, $6-$8-$9; 5 Comptometer Oprs., $10-$12-$14; Ticket writer, tailoring, $10-$12; 7 Genl. Office Girls, $7-$9; Multigraph Oper., $12; 2 Mail Clerks, $8-$9.

Don't wait. You can't afford to stay away from us.

CRAIG EMPLOYMENT AGENCY,
1234 Republic Bldg., State and Adams.

W. H. HARMON
Harmon Stenographic Service,
1221 The Republic Bldg.

Formerly Employment Manager Remington and Royal Typewriter companies.

I receive my calls for stenographers from the best firms in the city. Please call. No registration fee. Square dealing.

FRIEND, FRAULEIN, MAID—GERMAN nurse maid, German or Austrian cook, private family; $15. Scandinavian girls as cooks, laundresses, $15 to $20; Scandinavian couple, $12; $12; married couples; city and suburbs. Nielson Emp., 143 N. Dearborn-st., 4th floor.

STENOGRAPHERS, $10-$15; DICTAPHONE operator, $15; 2 Comptometer Oprs., $10; Comptometer Opr., $10; Office Clerk, good writer, $10.

Mechanical Cler. Exch., 912, 153 W. Wash.-st.

BK. AND STENO., $15; 6 STENO., $12 TO $15; Asst. Bk., $18; Switchbd., $10; 2 Typists, $60-$65; 2 Bk., Dictaphone, $12 to $15; Comptometer, $10. King's Agency, 29 S. La Salle-st.

2 HIGH GRADE STENOGRAPHERS, $20; one 25 years of age, experienced in law, one with broker's experience. King's Agency, 29 S. La Salle.

JOBS—REAL JOBS FOR WOMEN & GIRLS in Offices, Factories, Hotels, Homes, etc. ADVANCE EMPLOYMENT EXCHANGE, 2d floor, 179 W. Washington-st.

GIRLS—FOR HOUSEWORK AND WAITING, restaurant, near Madison.

Help Wanted with Investment.

CASHIER—WOMAN, IN CAFETERIA RESTaurant, who can invest $1,000. For details and appointment address phone number and address S 280, Tribune.

CHEF—EXPERIENCED WOMAN, TO TAKE vital interest and full charge of kitchen. G. P. ROGUE, Garth Bldg., Lake and La Salle.

Free Typewriter Employm't Bureau.

BOOKKEEPERS—WITH TYPISTS EXPEdience; high grade stenographers, typists, telephone operator who can use typewriting, factory workers of all kinds; competent domestics, chauffeurs and dish washers; no charges. City of Chicago Department of Public Welfare Employment Bureau, Room 208, 180 N. 9th-av.

WANTED—10 EXPERIENCED TYPISTS, $5 to $15. OLIVER TYPEWRITER CO., 167 N. Dearborn.

TRADE SCHOOLS.

LEARN DIC-TA-PHON-OG-RA-PHY—
Day or eve.; we place you; $15-$25 weekly; also prepares for private secy. or correspondent at $125-$150 month; speed and machines a year home; finish at school. TYRO SYSTEM, 3836 Grand-blvd. Doug. 3178.

230 TO $150 A WEEK. LADIES AND GENtlemen to train as secretaries. Fees payable by installments.

NATIONAL COLLEGE OF SECRETARIES, 123 S. MICHIGAN-AV. CATALOGUE FREE.

BECOME A DICTAPHONE OPERATOR—$12 to $20 positions open. Typewriter free. Typewriting and business efficiency.

BUSINESS TRAINING SPECIALISTS,
203 Jackson-st. 1003 Phone Har. 3000.

SHORTHAND, BEKEY DICTAPHONE, Comptometer, Multigraph speed classes, 3 mo. eve., $12; 8 mo. days, $20. Paterson Inst., 30 S. Wells. Phone Main 2266 (Pat.).

WOMEN—BECOME GOVERNMENT CLKS. $70 month; sample examination questions free. Franklin Institute, Dept. 607 F, Rochester, N. Y.

UNUSUAL OPPORTUNITY—BECOME 1ST class stenographers with big salaries under direct supervision of Horace Greeley shorthand. Address P. C. Box 3, College Point, New York.

DRESSMAK'G-MILLINERY SCHOOLS.

VALENTINE'S DRESSMAKING COL., legal, 2349 W. Madison, 1830 Wells-st. Unlimited time. Commencing Day, Eve. Class. Diplomas accepted world over. Best, easiest, cheapest system. SARA PATEE, Principal.

MODEWELL SCHOOL, 306 S. STATE-ST.—Teaches dressmaking, cutting, fitting, and designing for home use or business. Est. 1876. Pattern of complete set, $1. Catalogue free. Call or write.

MME. HUNT, MILLINERY SCHOOL, 1301 Masonic Temple. Pupils entering now ready for spring season. Day, eve. classes. Cent. 5496.

KEISTER'S LADIES' TAILORING COLlege, 403 and Cottage Grove-av. Call or write for catalog. MISS BERTHA KEISTER, Principal.

GORTON'S HIGH CLASS DRESSMAKING designing school; patterns. 118 N. State.

TO RENT—ROOMS—SOUTH.

BLACKSTONE-AV., 5717 — TO RENT — EXceptionally attractive room; modern, private home; 1½ blk. I. C., nr. Midway & Jack. Park.

BLACKSTONE, 5337—TO RENT—LARGE outside room; ideal home for 1 or 2; refined surdgs.; I. C. express. Hyde Park 6866.

BLACKSTONE, 5511—TO RENT—ROOM, 1 or 2 gent.; priv. home; nr. I. C. Mid. 3230.

BLACKSTONE, 5317, 1ST—TO RENT—COZY parlor; clean bed.; $5. Hyde Park 5440.

BLACKSTONE-AV., ENTR. 1426 E. 49TH—To Rent—1st warm south room; I. C. exp.

CALUMET, 4625, 3D APT.—TO RENT—IN MY beautifully furn. apt., an attractive large room with private bath for gentleman; nr. "L" exp.; every conv.; phone.

CALUMET-AV., 2231—TO RENT—BEAUTIful, cozy room in modern residence; h. and c. water; handy to bath; good transportation.

CALUMET, 5458—TO RENT—LARGE, MODern; men only; no other roomers; 1st apt. Phone Wentworth 8526.

CALUMET-AV., 4746 — TO RENT — DESIRable flrt., and outside room; nr. lav.; el. lts.; stm.; $3 up; L. ex. and surf. Ph. Oak. 4207.

CALUMET, 2115—TO RENT—CLEAN, WELL furn. flrt. rm.; el. lt.; h. w. ht., lav.; suitable for two. Ph. Calu. 5067.

CALUMET, 4610, 2D FLOOR—TO RENT — Nice front room, for one or two; priv. fam.; modern; gent. or lady. Phone Drexel 9044.

CALUMET-AV., 5012, APT. 3—TO RENT—Front rooms, single or en suite; steam; phone; "L" express, surface 1 block.

CALUMET-AV., 5012—TO RENT—ATTRactive room, single or en suite; steam; phone; "L" express, surface 1 block.

CALUMET-AV., 5012, APT. 3—TO RENT—Front rooms, single or en suite; steam; phone; "L" express, surface 1 block.

CALUMET-AV., 5012—TO RENT—OUTSIDE conn. rms.; priv. lav.; closets; teas.; 4th L.; CALUMET, 4106, 3D—TO RENT—LARGE, warm, home like rm., reas. McK.AY.

CALUMET-AV., 4220, 2D—TO RENT—FRT. rooms; steam; $2 and $2.50; 12 min. to loop. CALUMET, 4625, 3D APT.—TO RENT—ATTRactive room; conv. trans.; priv. Jewish family.

CALUMET-AV., 3006—TO RENT—DOUBLE and single rms.; mod.; reas. Doug. 3761.

CALUMET, 4815, 1ST—TO RENT—OUTSIDE conn. rms.; priv. lav.; closets; reas.; 4th L.

CALUMET, 4106, 3D—TO RENT—LARGE, warm, home like rm., reas. McK.AY.

CALUMET-AV., 4220, 2D—TO RENT—FRT. rooms; steam; $2 and $2.50; 12 min. to loop.

CALUMET-AV., 3006—TO RENT—DOUBLE and single rms.; mod.; reas. Doug. 3761.

CALUMET-AV., 3006—TO RENT—DOUBLE and single rms.; mod.; reas. Doug. 3761.

CALUMET-AV., 6139, 2D—TO RENT—Light room, priv. fam.; nr. parks; good trans.; $3 per week. Call after 6. Kenwood 4772.

CHAMPLAIN-AV., 6139, 2D—TO RENT—Light room, priv. fam.; nr. parks; good trans.; $3 per week. Call after 6. Kenwood 4772.

CORNELL, 5345—TO RENT—IDEAL ROOM; mod. apt.; I. C.; priv. lav. REARDON.

CORNELL, 5345—TO RENT—IDEAL ROOM; mod. apt.; I. C.; priv. lav. REARDON.

DORCHESTER, N. W. COR. 51ST—TO RENT —Selection, suite or single. Tel. Ken. 105.

DORCHESTER, 5318—TO RENT—LARGE rm. for 1 or 2 business people; I. C. exp.

DOUGLAS-BLVD., 3128, FLAT 2—TO RENT—Large furnished room; $3.50. Call afternoon.

DREXEL-BLVD.—TO RENT—YOUNG COUple leasing elegant apart. near 47th-st. will large front room adjoining bath to refined party; reference. Oak. 6400.

DREXEL-BLVD., 4200—TO RENT — LARGE flrt. room, priv. bath, for 2 or 3; breakfast served if desired; reasonable. Oak. 6400.

DREXEL-AV., 6212, 2D—TO RENT—BEAUtiful front room; kitchen privileges; mod.; reas.; phone priv.; good trans.

DREXEL-BLVD., 4000—TO RENT—LGE. clean, warm furn. flr. rm., $5.50.

DREXEL, 6211, 3D—TO RENT—LIGHT RM., lge. closet; priv. fam.; reas.; gent.; ref.

DREXEL-BLVD., 4129—TO RENT—WARM, MOD., bright, cosy rm.; prl. home; L. surf. McClure.

EVANS—AT 4444—TO RENT — LARGE, light, airy, modern room; electric, steam heat; phone, piano; married couple.

FISKE-AV., 5464 — TO RENT — LARGE well furn. room, connecting bath; refs. Midway 5048.

FIFTY-NINTH-ST., COR. SOUTH PARK—To Rent—Front room for refined young couple want woman employed or student to stay in evenings with lady when we are out; no other services required. Phone Wentworth 7149.

FIFTY-THIRD, EL. 1337—TO RENT—BACHElor rms., unusually attractive; newly and elegantly furn.; strictly mod.; reas. Tray breakfast optional; reas. Hyde Pk. 8536.

FIFTY-THIRD E., 350 2D—TO RENT—Large front beaut. furn. r., priv. fam., very reas.; home like. Below is a brief list of positions open now:

7 STENOGS., $12; 6 Stenogs., $15; 2 Stenogs., $16-$17; Comb. Bkkpr.-Stenog., $16; 2 Stenogs., $20; General Bkkpr., $100; 3 Other Stenogs., $12-$15; 2 Bkkprs.-Stenogs., $10; Doctor's Steno.-Bkkpr., $15-$18; Dictaphone Typist, $15.

TYPIST—Switchboard, $12-$14; 2 Typist Billers, $7-$9; Elliott Fisher Oper., $15; Elliott Addressograph Oper., $16-$12; Typist-Biller, $10-$12; Elliott Fisher, $10-$15; 5 Typists, $9-$10.

BKKPR.—$16-$19; Bkkpr., $15; Bkkpr.-Typist, $15; Real Estate Bkkpr., $14; Bkkpr., $15; Bkkpr.-Cashier, $15; 2 Bkkprs.-Typists, $9-$10; 2 Bkkprs., $10; Bkkpr.-hotel, $8 room; 5 Cashiers, $8-$9-$7; Cashier-Asst. Bkkpr., $9-$15.

CLERKS—6 Files, $6-$8-$9; 5 Comptometer Oprs., $10-$12-$14; Ticket writer, tailoring, $10-$12; 7 Genl. Office Girls, $7-$9; Multigraph Oper., $12; 2 Mail Clerks, $8-$9.

Don't wait. You can't afford to stay away from us.

CRAIG EMPLOYMENT AGENCY,
1234 Republic Bldg., State and Adams.

FIFTY-THIRD, EL. 1337—TO RENT—BACHElor rms., unusually attractive; newly and elegantly furn.; strictly mod.; reas. Tray breakfast optional; reas. Hyde Pk. 8536.

FIFTY-THIRD E., 350 2D—TO RENT—Large front beaut. furn. r., priv. fam., very reas.; home like. Below is a brief list of positions open now:

7 STENOGS., $12; 6 Stenogs., $15; 2 Stenogs., $16-$17; Comb. Bkkpr.-Stenog., $16; 2 Stenogs., $20; General Bkkpr., $100; 3 Other Stenogs., $12-$15; 2 Bkkprs.-Stenogs., $10; Doctor's Steno.-Bkkpr., $15-$18; Dictaphone Typist, $15.

TYPIST—Switchboard, $12-$14; 2 Typist Billers, $7-$9; Elliott Fisher Oper., $15; Elliott Addressograph Oper., $16-$12; Typist-Biller, $10-$12; Elliott Fisher, $10-$15; 5 Typists, $9-$10.

BKKPR.—$16-$19; Bkkpr., $15; Bkkpr.-Typist, $15; Real Estate Bkkpr., $14; Bkkpr., $15; Bkkpr.-Cashier, $15; 2 Bkkprs.-Typists, $9-$10; 2 Bkkprs., $10; Bkkpr.-hotel, $8 room; 5 Cashiers, $8-$9-$7; Cashier-Asst. Bkkpr., $9-$15.

CLERKS—6 Files, $6-$8-$9; 5 Comptometer Oprs., $10-$12-$14; Ticket writer, tailoring, $10-$12; 7 Genl. Office Girls, $7-$9; Multigraph Oper., $12; 2 Mail Clerks, $8-$9.

Don't wait. You can't afford to stay away from us.

CRAIG EMPLOYMENT AGENCY,
1234 Republic Bldg., State and Adams.

FIFTY-THIRD-ST. E. 1461, MARSHALL—To Rent—Large front and side rooms, with or without use of piano; reas.

FIFTIETH, E., 208—TO RENT—FURN. RMS. in newly dec. house; kitchen priv.; reas.

FIFTY-FIFTH-ST., W., 127, 1ST—To Rent—Warm mod. room; priv. fam.; reas. Normal 85.

FOREST-AV., 8345—TO RENT—WELL FUR., large frt. rm., for 1 or 2; mod.; colored.

FORTY-SEVENTH-ST., E., 1130—TO RENT—south front room, also room and bkf.; both and single room; all rooms have running water; fine trans., L. surface; $3 to $6 per week.

FOSTER-AV., 1047, APT. 3—To Rent—Bus woman will rent one or two well furn. rms. to ladies emp. with kit. priv. if desired; call after 6. Kenwood 4772.

FORTY-THIRD, E., 321, APT. AA — TO Rent—Gentleman to share beautifully furn. apt. with gent; modern; $5. Drexel 5796.

FORTY-FIFTH-ST., 4031, 2D—TO RENT—Light warm rms., sing. or en suite; mod.; $2.50 up. 42d-st. L. exp. Drexel 4304.

FORTY-FIRST-ST., 4031, 2D—TO RENT—COZY room for 1 or 2; priv. lav.; very reas. 35th L.

FORTY-SEVENTH-ST., E., 1123—To Rent—Front room or side room, with or without baths; I. C. and surface. THE FRANKLIN

FORTY-FIRST-ST., E., 770, COR. COTTAGE GROVE—To Rent—Outside rms., $1.75, $2 wk.

FORTY-SIXTH-PL., 3947—TO RENT—SINgle rm. for gent.; all conv.; L. ex. Ken. 635.

FORTY-SIXTH, 324, 2D—TO RENT—FRONT rm.; bright; L. exp.; suit. 2.

GARFIELD-BLVD., 4400, COR. MICHIgan-av.—To Rent—Large, light, well furn. front rm., mod., all conv.; priv. Catholic family; suit. 2 gents. Phone Oak. 6400.

GRAND-BLVD., 4005, 1ST—TO RENT—FRONT room with bath; also single rms.; lav.; very reas.; board $6 week, opt. Drex. 6.

GRAND-BLVD., 4000—TO RENT—NORTH—To Rent—Nicely furnished room, private bath, unlimited phone; no other roomers or children.

GRAND-BLVD., 4007, 1ST—TO RENT—WELL furn. front room; all conv.; gent. Oak. 6400.

GRAND-BLVD., 4020—TO RENT—FRONT room.

GRAND-BLVD., 4006, APT. 5—TO RENT—Front room; Kenwood exp.; reas.

GREENWOOD, 6201, 1ST—TO RENT—LARGE outside rm., mod., good trans. Midway 5077.

GREENWOOD-AV., 6342—TO RENT—WELL furnished, modern room, private home; good trans., L., C., and surf.; very reasonable.

GREENWOOD, 6324, 2D—TO RENT—NICEly furn. front room; best trans.; priv.

GREENWOOD-AV., 6342—TO RENT—WELL furnished modern room, private home; good trans., L., C., and surf.; very reasonable.

GREENWOOD, 6324, 2D—TO RENT—NICEly furn. front room; best trans.; priv.

GREENWOOD, 6324, 2D—TO RENT—NICEly furn. front room; best trans.; priv.

GREENWOOD-AV., 6342—TO RENT—WELL furnished,

HOUSEKEEPING ROOMS.

orth Side.

948. APT. A—TO RENT—
...el. stm., comp. furn.; wk

0. 2D—TO RENT—HOUSE
or share flat. Call Sund. and

04. 1ST—TO RENT—KITCH
...rnish.; also single; priv. ent.;
Lincoln 4487.

1068-0—TO RENT—3 RM.
...Wilson exp.

—TO RENT—2 RM. SUITE,
Wil. ...Surety. 5029.

229—TO RENT—3 RM. FRT.
...eam, run. water. gas; rent

—RENT—NEWLY
...kitchen, complete; private

3701. 1871—TO RENT—
furnished suite; private bath.

654. 2D—TO RENT—2 NICE
...rooms, light hskpg.

—TO RENT—LARGE FRT.
...Edge. 3224.

...168—TO RENT—3 FRONT
...ms; hot water; Lincoln Ex.

—TO RENT—FRONT ROOM
...keeping. $4 and $5.

...164—TO RENT—1-3 LARGE
all conv.; walking distance.

16—TO RENT—1 FURN.
...water; elec. lt. HSKPG.

RENT—NEWLY DECORAT
...kitchenette; also sleeping rm.

—TO RENT—LGE.
private family; use of parlor
...ing; kitchen privileges; res-
...eridan station. W. L. and

274.

—TO RENT—ROOM WITH
...½ blk. Wilson L. pref. ...man;
...refs. exch. Ravens. ...ster.

4351. 2D—TO RENT—3 LGE
...ms., priv. apt.; 3 blks. Wilson
...; reas.

...AND BUENA—TO RENT
...suite; comp. kit. Well 1430.

...YOUNG LADY CAN SECURE ROOM FACING
...park in small private family; reasonable;
...or some one musically inclined pre-
...ferred. Phone Wentworth 2727.

...ROOM AND BOARD FOR MARRIED COU-
...ple or one or two gentlemen; high class apt.;
...south side. Splendid location; good trans-
...portation. Address T 141, Tribune.

ELEGANTLY FURN.; MARR. COUP. OR 2
...gentlemen; breakf.; dinner if desired; fine cook. 5117
...Drexel 3326.

...TWO BEDS FOR TWO GENTS;
...private; kitchen privs.

...88. APT. B—TO RENT—3
...blk.; walk. dist.; piano.

402. NEAR CAMPUS—TO
...furnished, clean, light, well
housekeeping suite; gas range
...iversey 5110.

...847—TO RENT—3 OR 4 RM.
...ofr. or rear; mod. ; ex. trans.

...897 — 3 RM. SUITE, N. D.;
...furnished, steam heated rooms; bath; all
...4547. 1ST—TO RENT—3 RM.
...table; 10 minute walk to loop.

...4710 — TO RENT—CON-
...front hskpg suite; reas.

...588—TO RENT—2 OR 3 RM.
...suite; kitchenette; mod. Naragan

...FURNISHED ROOMS IN
...for refined people; gas-heat-
...able; nr. Lino. pk. ref. Phone

...SINESS WOMAN HAS HSKPG.
...apt. Ph. Sun. or week days
...Lincoln 6872.

...OM, HIGH CLASS MARRIED
...ound. or eve. Edge. 7974.

Northwest Side.

...AV., N. 4839—TO RENT —
...ekeep. furn. apt., bath,
...y, family; $10 to $15 per mo.

...3832—ROOM AND BOARD,
...ern; hot water; priv. bath.

...187 APT.—TO RENT—2 RM.
...kitchen privileges; ref.

...RKRG. ROOMS; CORNER
...ding Logan Square elevated;
...Milwaukee. Phone Albany 6216.

...ALL OR PART OF MODERN
...Le. Albany 6216.

West Side.

...87. 161 — TO RENT —
...ving in Chicago or parties coming
...should see the two room suite
...ished complete for light house-
...at $5.50 week. We have several
...rooms for more or less
...Peaceful Valley 7.

...4516—TO RENT—3 LIGHT
...50 a week. Kedzie 681.

...1634—TO RENT—SUITE OF 4
...Edge. 85

...821—TO RENT—3 LT. HSKPG.
...ft. window suite, with porch;
...ath, sinks, s.-r. phone

...140. 1ST—TO RENT—3 FURN.
...keeping rooms; steam ht.; wa.
...Call Sunday or after 4 p. m.

...VD. 2544. 3D—TO RENT—
...rooms; steam heat; phone; kitchen
...if desired; rear.

...204—TO RENT—LIGHT 3 RM.
...furn.; bath; priv. ent.; steam.
...Call and hold until 9 a. m.

...1488—TO RENT—BEAUTIFUL
...frt. with alcove; furn.; light
...; steam heat; bath; gas; reason-
...able; adults.

...—TO RENT—SLEEPING AND
...2 rooms; heat, bath, gas; reason-

...2531—TO RENT—3 FRONT
...rm. water; phone; laundry.

...1634—TO RENT—2 CLEAN
...priv. entrance; steam heat, gas,
...; very desir.

...—TO RENT—HSKPG. RMS.;
...water; player piano; suitable for
...Call 5868.

...4040. 2785—TO RENT —
...rooms, sleeping and housekeeping
...suite; good light and heat; $2 14
...3 rooms and bath, $20 month.

...4546—TO RENT—FRONT
...frt. bedroom; compl. for hskpg.
...1 ex. trans.; reas. Ked. 6000.

...D—TO RENT—STUDIO, MOD. RE.
...all trans. Kedzie 8810.

TO RENT—ROOMS.

...RENT—BY TWO YOUNG
...an apartment consisting of
...bedroom and private bath.
...board, but breakfast essential;
...side, convenient to I. C. ex-
...Send box-ete.; apartment
...red; prefer private family; state
...particulars. Address X 259

...RENT—YOUNG BUSINESS
...desires to make home with
...of culture and refinement; No.
...Personal references essential;
...low for personal furnishings et
...and etchings; best references
...ect and exchange. Address

...RENT—REFINED YOUNG
...man desires exceptionally nic
...h. West Side; facing Douglas or
...exclusive German or American
...Address T 441, Tribune.

...RENT—2 FUR. ROOMS WITH
...board optional; state phone
...107, Tribune.

...RENT—NEAR CATH-
...lady; light housekeeping; state
...Address X 572, Tribune.

...RENT—ROOM; BY YOUNG
...; board optional; private fam-
...ite. Address X 118, Tribune.

...RENT—ROOM IN H. P.
...Address T 275, Tribune.

BOARD AND LODGING—SOUTH.

...AV., 4534—PLEASANT RMS.
...all mod. conv.; 1 C. L. 436.

...SE-AV., 5714-52. THE HAR-
...ons H. P. 2780 and 2781; neat; pleas-
...; 22 min. loop; beautiful
...golf, etc.; $6 up in annex, $8 up
...ome cooking; phone in each room.

...140. 1ST—TO RENT—FRONT
...keeping rooms; steam ht.; wa.
...Call Sunday or after 4 p. m.

...VD. 2544. 3D—TO RENT—
...rooms; steam heat; phone; kitchen
...if desired; rear.

...204—TO RENT—LIGHT 3 RM.
...furn.; bath; priv. ent.; steam.
...Call and hold until 9 a. m.

...1488—TO RENT—BEAUTIFUL
...frt. with alcove; furn.; light
...; steam heat; bath; gas; reason-
...able; adults.

...—TO RENT—SLEEPING AND
...2 rooms; heat, bath, gas; reason-

...2531—TO RENT—3 FRONT
...rm. water; phone; laundry.

...1634—TO RENT—2 CLEAN
...priv. entrance; steam heat, gas,
...; very desir.

...—TO RENT—HSKPG. RMS.;
...water; player piano; suitable for
...Call 5868.

...4040. 2785—TO RENT —
...rooms, sleeping and housekeeping
...suite; good light and heat; $2 14
...3 rooms and bath, $20 month.

...4546—TO RENT—FRONT
...frt. bedroom; compl. for hskpg.
...1 ex. trans.; reas. Ked. 6000.

...D—TO RENT—STUDIO, MOD. RE.
...all trans. Kedzie 8810.

TO RENT—ROOMS.

...RENT—BY TWO YOUNG
...an apartment consisting of
...bedroom and private bath.
...board, but breakfast essential;
...side, convenient to I. C. ex-
...Send box-ete.; apartment
...red; prefer private family; state
...particulars. Address X 259

...RENT—YOUNG BUSINESS
...desires to make home with
...of culture and refinement; No.
...Personal references essential;
...low for personal furnishings et
...and etchings; best references
...ect and exchange. Address

...RENT—REFINED YOUNG
...man desires exceptionally nic
...h. West Side; facing Douglas or
...exclusive German or American
...Address T 441, Tribune.

...RENT—2 FUR. ROOMS WITH
...board optional; state phone
...107, Tribune.

...RENT—NEAR CATH-
...lady; light housekeeping; state
...Address X 572, Tribune.

...RENT—ROOM; BY YOUNG
...; board optional; private fam-
...ite. Address X 118, Tribune.

...RENT—ROOM IN H. P.
...Address T 275, Tribune.

BOARD AND LODGING—SOUTH.

...AV., 4534—PLEASANT RMS.
...all mod. conv.; 1 C. L. 436.

...SE-AV., 5714-52. THE HAR-
...ons H. P. 2780 and 2781; neat; pleas-
...; 22 min. loop; beautiful
...golf, etc.; $6 up in annex, $8 up
...ome cooking; phone in each room.

...140. 1ST—TO RENT—FRONT
...keeping rooms; steam ht.; wa.
...Call Sunday or after 4 p. m.

...VD. 2544. 3D—TO RENT—
...rooms; steam heat; phone; kitchen
...if desired; rear.

...204—TO RENT—LIGHT 3 RM.
...furn.; bath; priv. ent.; steam.
...Call and hold until 9 a. m.

...1488—TO RENT—BEAUTIFUL
...frt. with alcove; furn.; light
...; steam heat; bath; gas; reason-
...able; adults.

...—TO RENT—SLEEPING AND
...2 rooms; heat, bath, gas; reason-

...2531—TO RENT—3 FRONT
...rm. water; phone; laundry.

...1634—TO RENT—2 CLEAN
...priv. entrance; steam heat, gas,
...; very desir.

...—TO RENT—HSKPG. RMS.;
...water; player piano; suitable for
...Call 5868.

...4040. 2785—TO RENT —
...rooms, sleeping and housekeeping
...suite; good light and heat; $2 14
...3 rooms and bath, $20 month.

...4546—TO RENT—FRONT
...frt. bedroom; compl. for hskpg.
...1 ex. trans.; reas. Ked. 6000.

...D—TO RENT—STUDIO, MOD. RE.
...all trans. Kedzie 8810.

BOARD AND LODGING—NORTH.

...BARRY-AV., 621—TO RENT—DOUBLE AND
...gle room; mod. res.; nr. lake, park. Graco-
...

...AV., 3837—TO RENT—COR. OF ONTARIO—WARM,
...well furnished, steam heated rooms; bath; all
...comforts; refined surroundings; excellent
...table; 10 minute walk to loop.

...AV., 4547. 1ST—TO RENT—3 RM.
...th. for 2; good loc. and trans.; good board;
...ct each.

...EARBORN, N., 1257—ATTRACTIVE DOU-
...le and single rms.; every modern conven-
...ence; etc. table; walking dist. Sun. supp.

...DEARBORN, N., 1125—COZY RMS.; FRENCH
...family; choicest table. Superior 5973.

...DELAWARE-PL., W., 8—LARGE ROOM,
...suitable for two; steam heat; running h. & c.
...water, electric light; home cooking; reason-
...able.

...DERKLEY-AV., 4460, 2D FLAT—BOARD
...and rm. with private family.

...FULLERTON-PKWY., 446, APT. C—LARGE
...corner south front room, suitable for 2 or 3
...gentlemen; elec.; ½ blk. Linc. Pk.; exc.
...rooms; clean; quiet, homelike.

...FULLERTON-PKWY., 553—COMFOR-
...ble, well heated rm.; good home cooking.;
...ref. exch.; kitchen privileges; ref.

...PRAIRIE, 4221—WARM, SUNNY ROOM;
...strictly mod. home; splendid table; 12 min.
...loop; ref. exch. for 2. Drexel 9110.

...PRAIRIE, 5147—RM., BREAKFAST, WASH.
...in., $6 each; with dinner, $6.50; L. exp.—

...PRAIRIE, 4601, 2D—LARGE OUTSIDE RM.;
...priv. fam.; high class board; ex. trans.

...RUTH FOURTH, E., 1827, 2D—CONGENIAL
...home to room and board; $6 week.

...SOUTH PARK-AV., 4757—LARGE FRONT
...sun. single room; running water, steam, el.
...ht.; 2 blks. I. C. station. Mod. home; excel-
...lent cuisine.

...SONY ISLAND-AV., 6114—BEAU. LARGE
...sun room, facing Jackson Pk.; also single
...rm.; ex. trans. to loop; private family.

...WINDSOR-AV., 6427, 2D—COZY ROOM, SUIT-
...able for 2; modern; splendid board.

...WINDSOR-AV., 6081—TO RENT—IN MY
...beautiful home, late, attractively fur. front
...rm. for 1 or 2, blk. L; ex. table; refs.

...TO RENT— IN KENWOOD.
...Near 39TH-ST. I. C. STA. AND L.
...Suite of rooms, connecting bath. Breakfast
...served. Kenwood 1964.

...YOUNG LADY CAN SECURE ROOM FACING
...park in small private family; reasonable;
...or some one musically inclined pre-
...ferred. Phone Wentworth 2727.

...ROOM AND BOARD FOR MARRIED COU-
...ple or one or two gentlemen; high class apt.;
...south side. Splendid location; good trans-
...portation. Address T 141, Tribune.

ELEGANTLY FURN.; MARR. COUP. OR 2
...gentlemen; breakf.; dinner if desired; fine
...cook. 5117 Drexel 3326.

...TWO BEDS FOR TWO GENTS;
...private; kitchen privs.

...88. APT. B—TO RENT—3
...blk.; walk. dist.; piano.

402. NEAR CAMPUS—TO
...furnished, clean, light, well
housekeeping suite; gas range
...iversey 5110.

...847—TO RENT—3 OR 4 RM.
...ofr. or rear; mod. res.; nr. lake, park. Graco-
...

...897 — 3 RM. SUITE, N. D.;
...furnished, steam heated rooms; bath; all
...4547. 1ST—TO RENT—3 RM.
...table; 10 minute walk to loop.

...4710 — TO RENT—CON-
...front hskpg suite; reas.

...588—TO RENT—2 OR 3 RM.
...suite; kitchenette; mod. Naragan

...FURNISHED ROOMS IN
...for refined people; gas-heat-
...able; nr. Lino. pk. ref. Phone

...SINESS WOMAN HAS HSKPG.
...apt. Ph. Sun. or week days
...Lincoln 6872.

...OM, HIGH CLASS MARRIED
...ound. or eve. Edge. 7974.

Northwest Side.

...AV., N. 4839—TO RENT —
...ekeep. furn. apt., bath,
...y, family; $10 to $15 per mo.

...3832—ROOM AND BOARD,
...ern; hot water; priv. bath.

...187 APT.—TO RENT—2 RM.
...kitchen privileges; ref.

...RKRG. ROOMS; CORNER
...ding Logan Square elevated;
...Milwaukee. Phone Albany 6216.

...ALL OR PART OF MODERN
...Le. Albany 6216.

West Side.

...87. 161 — TO RENT —
...ving in Chicago or parties coming
...should see the two room suite
...ished complete for light house-
...at $5.50 week. We have several
...rooms for more or less
...Peaceful Valley 7.

...4516—TO RENT—3 LIGHT
...50 a week. Kedzie 681.

...1634—TO RENT—SUITE OF 4
...Edge. 85

...821—TO RENT—3 LT. HSKPG.
...ft. window suite, with porch;
...ath, sinks, s.-r. phone

...140. 1ST—TO RENT—FRONT
...keeping rooms; steam ht.; wa.
...Call Sunday or after 4 p. m.

...VD. 2544. 3D—TO RENT—
...rooms; steam heat; phone; kitchen
...if desired; rear.

...204—TO RENT—LIGHT 3 RM.
...furn.; bath; priv. ent.; steam.
...Call and hold until 9 a. m.

...1488—TO RENT—BEAUTIFUL
...frt. with alcove; furn.; light
...; steam heat; bath; gas; reason-
...able; adults.

...—TO RENT—SLEEPING AND
...2 rooms; heat, bath, gas; reason-

...2531—TO RENT—3 FRONT
...rm. water; phone; laundry.

...1634—TO RENT—2 CLEAN
...priv. entrance; steam heat, gas,
...; very desir.

...—TO RENT—HSKPG. RMS.;
...water; player piano; suitable for
...Call 5868.

...4040. 2785—TO RENT —
...rooms, sleeping and housekeeping
...suite; good light and heat; $2 14
...3 rooms and bath, $20 month.

...4546—TO RENT—FRONT
...frt. bedroom; compl. for hskpg.
...1 ex. trans.; reas. Ked. 6000.

...D—TO RENT—STUDIO, MOD. RE.
...all trans. Kedzie 8810.

TO RENT—ROOMS.

...RENT—BY TWO YOUNG
...an apartment consisting of
...bedroom and private bath.
...board, but breakfast essential;
...side, convenient to I. C. ex-
...Send box-ete.; apartment
...red; prefer private family; state
...particulars. Address X 259

...RENT—YOUNG BUSINESS
...desires to make home with
...of culture and refinement; No.
...Personal references essential;
...low for personal furnishings et
...and etchings; best references
...ect and exchange. Address

...RENT—REFINED YOUNG
...man desires exceptionally nic
...h. West Side; facing Douglas or
...exclusive German or American
...Address T 441, Tribune.

...RENT—2 FUR. ROOMS WITH
...board optional; state phone
...107, Tribune.

...RENT—NEAR CATH-
...lady; light housekeeping; state
...Address X 572, Tribune.

...RENT—ROOM; BY YOUNG
...; board optional; private fam-
...ite. Address X 118, Tribune.

...RENT—ROOM IN H. P.
...Address T 275, Tribune.

BOARD AND LODGING—SOUTH.

...AV., 4534—PLEASANT RMS.
...all mod. conv.; 1 C. L. 436.

...SE-AV., 5714-52. THE HAR-
...ons H. P. 2780 and 2781; neat; pleas-
...; 22 min. loop; beautiful
...golf, etc.; $6 up in annex, $8 up
...ome cooking; phone in each room.

TO RENT—FLATS—SOUTH.

TO RENT—5525 PRAIRIE-AV., BEAUTIFUL 4 room apt., strictly modern, close to transp.; $35.

6033-41 Michigan-av., high grade 5 room apts., large sun parlor; new bldg.; unusual finish, fixtures, etc.; best bargain in this section. See them.

1022 E. 42d-pl. cor. Berkeley-av., fine 5 room apt., strictly modern; close to best transp. Only $30 and concessions now.

N. W. Cor. Michigan-av and E. 56th-st., handsome 4, 5, and 6 room modern apts., each with front porch and every convenience; choice location and rare time to strike a real bargain.

1620 E. 66th-st., nr. Cornell-av., choice 5 room apt., modern, in heart of Hyde Pk. finest section; $47.50. Concession now.

Krauter, Grannis & Co.
CENTRAL 1680. 25 N. DEARBORN-ST.

SMALL APARTMENTS

6621-6641 LAKE PARK-AV.

4, 5, and 5 rooms; thoroughly modern in every detail. Convenient to best transportation in the city. Concession to desirable people. Rents $35 to $60. Just the place for couples starting housekeeping. Special agent on premises every day who will be glad to show you through and take your application.

Chandler, Hildreth & Co.
86 W. Washington-st.
Central 5151.

TO RENT—
ONE MONTH'S RENT FREE.
4936 Calumet, 5 rms.....$58.00
821 E. 46th-st., 5 rms.....32.50
3008 Lake Park-av., 7 rms.....53.00
3008 Lake Park-av., 7 rms., 2 baths.....65.00
4611 Calumet-av., 7 rms. and lav.....50.00
4648 Woodlawn-av., 10 r., 3 baths.$80- 100.00
4512 Michigan-av., 8 rooms.....Cheap
4065 Michigan-av., 8 rooms.....$45.00
4306 Berkeley-av., 7 rooms.....24.00
4331 Lawrence-av., 5 rooms.....22.50
4753 Calumet-av., 7 rooms.....35.00
6728 Indiana-av., 7 rooms.....35.00
6204 Lake Park-av., 7 rooms.....37.50
W. A. BOND & CO., 28 N. Dearborn. Cen. 4694.

NEW SMALL APTS.

N. E. Cor. 50th-pl. and St. Lawrence-av.

Liberal Concessions.

Three and four rooms with two Murphy in-a-Der beds in each apmt.; front porches. Ready for occupancy. Agent on premises. JAMES G. BARSALOUX, 1501 E. 63d-st. Hyde Park 19 or 4000.

NEW APARTMENTS

HYDE PARK-BLVD.

LIBERAL CONCESSIONS.

1019-1023.

Most elegantly appointed apartments in city; 6 rooms, 2 showers, etc.; one and two front and open front porches; heat day and night. Rental $175.

G. H. GOTTSCHALK & CO.,
111 W. Washington-st. Franklin 2801.

TO RENT—
South Shore Drive

Apartments overlooking lake and country club, 7 rooms, large sun parlor, sleeping porch; rental $62.50; 2 baths, $67.50. Janitor service. Hyde Park 19 or 4000.

TO RENT—G. NEWBURT & CO.,
5 Dearborn-st. Central 5151.

121 E. 46th-st., 2d floor, 6 rooms and bath $47.50
128 E. 46th-st., 1st floor, 7 rooms and bath 42.50
215 E. 43d-st., 1st floor, 6 rooms and bath 27.00
4211 Calumet-av., 1st floor, 7 rooms and bath 32.50
4239 Calumet-av., 2d floor, 7 rooms and bath 37.50

TO RENT—ONE MONTH'S FREE RENT.
Only $21 to $29 per month for 4 and 5 rm. apts., newly decorated, steam heat, hot water supply, janitor service; L express and many advantages of higher priced apartments. Apply basement No. 3812 Indiana-av., or phone Central 5670.

TO RENT—LEXERD APARTMENTS, DREXel-blvd. and 42d-pl.
4206 Drexel-blvd., 5 rooms, 1st floor.....$37.50
4305 Drexel-blvd., 5 rooms, 3d floor.....42.50
913 42d-pl., 7 rooms, 3d floor.....45.00
4206 42d-pl., 8 rooms.....45.00
All conveniences; low rent; fine location. JOHN R. KNIGHT & CO., 74 W. Washington.

TO RENT—1417 E. MARQUETTE-RD., MODern 6 rms. and bath, 1st floor; steam heated in hardwood throughout, newly decorated, conveniently located, within one block of Ill. Cent. and Jackson Park, two blocks to 67th-st. elevated lines; price $45 per month. Ready for occupancy. JAMES G. BARSALOUX,
1501 E. 63d-st. Hyde Park 19.

NEW 4 ROOM APTS.

6339 STONY ISLAND-AV.
Near Jackson Park; good trans.

Extremely Low Rent.

H. F. NORCOTT & CO., AGENTS.
6302 Stony Island-av. Ph. Midway 2013.

TO RENT—ONE MONTH'S FREE RENT.
4 rooms, bath, janitor service, newly decorated, steam; excellent janitor service.
Only $30 and $35 per month.
Apply basement flat, 3812 Indiana-av., or phone Central 5670.

TO RENT—4 RMS., WITH SUN PARLORS.

N. w. cor. 67th-pl. and Dorchester-av. Brand new flats; modern; very low rentals; best transportation. Agent there at all times.

TO RENT—FLATS—NORTH.

TO RENT—ONE CORNER APARTMENT IN the "Gables," Kenmore and Hollywood-avs. Sunporch, 9 rooms, 3 baths, sleeping porches; $100 per month; 3 or 5 year lease.
COCHRAN & McCLUER.
3105 Bryn Mawr-av. Edge. 1781.

TO RENT—NEW APTS., CONTAINING SIX rooms, two baths, modern in every detail; $135. 29 Pine Grove-av., near Grace-st., within one block of the lake; fine neighborhood, suitable for tennis court; special concessions to desirable tenants. Inquire MRS. DORMEYER, 3739 Pine Grove-av.

TO RENT—8104 N. PAULINA-ST. APTS. cor. Glenlake-av., 2d and 3d floors; modern; bldg. 2 yrs. old; rent $32.50. Will decorate to suit and make concession.
GORDON STRONG & CO.,
209 S. State-st. Harr. 8191.

TO RENT—1927 LINCOLN-AV., FIRST class 6 room flat, bath, hwd. floors, in fine condition; only $40. Janitor service.
KRAUTER, GRANNIS & CO.,
25 N. DEARBORN-ST.
CENTRAL 1680.

TO RENT—R. LESSING ANNEX, $110 also 7 r. in the Lessing, $47.50; Petty 1st; 20 min. downtown; near park; light, refrigeration and ice included. Apply to art. on premises. Broadway and Surf.

TO RENT—VERY ATTRACTIVE SIX RMS., front and back sun parlors; large bedrooms; newly papered and decorated throughout; steam heat; hot water supply; janitor service; $40 per month. Lakewood-av., north of Devon. Telephone Rogers Park 4206 or Central 4832.

TO RENT—NEW 5 RM. MOD. APT., 2D floor; 2 bedrooms; $30. Income from one sleeping rm. $10.12 desired. Inquire 3412 Frankl.

TO RENT—767 AV., 6 RMS.; STEAM HEAT; hot water; 1 bike from Fullerton carline. Inquire 1057 Belden-av. Key in 56 Belden-av.

TO RENT—1455 RASCHEN-AV. 2D AND 3D floors, 6 rooms, sun porch and private bath porch; exceptional closet room; new steam heated building; $30. Phone Kenwood 4488.

TO RENT—NEW APARTMENTS, ALL steam and private; in Rogers Park and Birchwood-sts. Phone Rogers Park 4206.

TO RENT—1 R. SUB-BASEMENT COR. flat, 913 Lakeside-pl., nr. Wilson ex. sta. or Ry. Exchange; $20; light, steam heat, dry; also store, office, restaurant or any use. Call 1360 Belden-av.

TO RENT—NEW 4 ROOM APT., 3D FLOOR; all light rooms; steam; front and rear individual porches; facing the lake. Oakwood, Western and Montrose cars ¼ blk.; Rav. 7.; 2 blks.

TO RENT—SUBLEASE 5 ROOMS AND large reception hall; 2d floor, $40. 1013 Sheridan-rd. Phone Edgewater 1980.

TO RENT—JUST MY LIST 4-5 RM. APTS., 4 to 6 mos. Ft. Sedgwick, $30-$150. Concess. Sheffield, Fullerton, Belmont, Sheridan-rds.

TO RENT—TO SUBLEASE CHEAP, ENTIRELY mod. 4 rm. apt.; sun parlor; hot rmas. office in bldg. 6653 Kenmore-av. Phone Edgewater 1981.

TO RENT—6400 ROSELAND-AV., COZY 4 RM. apt., steam heat, hot water supply; $30.

TO RENT—1623 WINONA-ST., COR. KENmore-av., 6 rooms, 2 baths, front porch; $50. F. W. HARFOLD & CO., 39 S. La Salle-st.

TO RENT—NEW APARTMENTS, 8 rooms and sun parlor, overlooking lake. 744 Gordon-terrace, Edgewater.

TO RENT—MODERN 4 RM. FURNISHED flat; private porches; bath; Belden-rd.; unfurnished, $25. Belden-st.

TO RENT—NEW, SUBLET 4 AND 5 ROOM apts., $30 and $33. 1945 Greenleaf-av., Rogers Park 562 ast.

TO RENT—5 AND 6 RM. NEW APTS., $40 to $55; concessions. Parkinson, 4401 Beacon-st.

TO RENT—1148 AINSLIE, E. OF B'WAY., 4 and 5 rm. apts., $30 and $35. Janitor service. Apply 1148 Ainslie, E. of B'way.

TO RENT—NEW APARTMENTS, 8 rooms and sun parlor, overlooking lake. 744 Gordon-terrace, Edgewater.

TO RENT—MODERN 4 RM. FURNISHED flat; private porches; bath; Belden-rd.; unfurnished, $25. Belden-st.

TO RENT—FREE RENT TO MAR. 1—NEW 4 room apt.; reasonable. 1428 Albion-av. Lunt 1st. to 1st. car.

TO RENT—2 ROOM FLAT 2D FLOOR. $45. 638 Marquette-parkway.

TO RENT—3139 WILSON-AV., 6 RM. MODern apt.; hot water; heat.

TO RENT—FRONT ROOM; ST. HEAT; ELEvator service. 54 Chestnut-st.

TO RENT—4 RM. MOD. SUNNY APT., 3 ST., nr. Sheridan-rd. Bluebrood, Rogers Pk. 388.

TO RENT—4 ROOM FLAT. 3008 Ogden-av. One month free rent.

TO RENT—FLATS—NORTH.

TO RENT—
BAIRD & WARNER.
29 S. La Salle-st. 4555 Broadway.

417-419 Wellington-av., under construction, ready April 1, residential 3 apt. bldg., 10 rms. and 4 baths, sun parlor and sleeping per., grg. This building will be one of the most handsomely finished on the North Side. $500.

N. E. Cor. ARDMORE AND KENMORE—THE ARDMORE—New bldg. and one of the most beautiful on the North Side; only 1 blk. from Sheridan; 11 spacious rooms, 2 baths, sun parlor, electric elev. $175 to $225.

S. W. COR. SHERIDAN-RD. AND BARRY —Overlooking most exclusive residential section in Chicago; 11 large rooms, 3 baths, sun parlor; 3d fl. Possa. at once. $200.

500 ROSCOE-ST., residential 3 apt. building under construction; 8 rooms, 3 baths; sun and sleeping pch., garage, beautifully appointed. $205.

928 WINONA-AV., just completed, residential 3 apartment building, 8 rooms, 3 baths, sun parlor, 2 open porches, garage; many new and unique features. Special terms for an immediate tenant. $175.

2830 SHERIDAN-RD., beautifully located apartment for immediate possession, just north of Lincoln Pk., 7 large rooms, 2 baths, sun parlor, garage, 2d apt. $150.

S. W. COR. SHERIDAN-RD. AND WINONA—THE BELVIDERE. Most attractive and exclusive building on north side. Concession to desirable people. Rents $35 to $60. Just the place for couples starting housekeeping. Special agent on premises every day who will be glad to show you through and take your application.

Office in building. Telephone Lake View 60. or
HIBERNIAN BANK. 206 S. La Salle-st.
Real Estate Dept. Tel. Wabash 6700.

ALSO
PATTINGTON ANNEX, Bitterswest-pl., 4 and 5 room apartments; light, refrigeration and table ice furnished free of charge. Rent $50 to $60 and special garage rates.

TO RENT.

'WAVELAND MANOR' APARTMENTS

NEW BUILDING.
813 TO 841 WAVELAND-AV.
BLOCK WEST OF BROADWAY. 4 BLOCKS FROM SHERIDAN-RD. AND THE LAKE. CONVENIENT TO ELEVATED AND SURFACE LINES, in center of the residence section.
ELEGANT 3, 4, 5 AND 6 ROOM APTS.
$33 UP.

Every modern appointment; decorated throughout and ready for occupancy. Exceptional opportunity for inspection.
WM. S. BURG & BRO. AGENTS,
North Shore Office, 4001 Sheridan-road.
Phones Lake View 1106-1107.

TO RENT— TO RENT—
N. W. S. W. AND S. W. CORS. GLENWOOD AND ALBION-AVS. 5 AND 6 ROOM APTS. REASONABLE RENTALS.
TRANSPORTATION; 28 MINUTES TO LOOP. 2 BLKS. FROM NORTHWESTERN L.
LOYOLA STATION.

LARGE SUN PARLORS, LIGHT, AIRY RMS. EVERYTHING MODERN; WILL DECORATE TO SUIT. AGENT ON PREMISES.

TENNES & TENNES,
6075 GLENWOOD-AV.
ROGERS PARK 4794.

TO RENT—
New 3, 4, 5 rm. apts., near Argyle "L" station, white enameled paneled dining rooms, large southern sun parlor, $35-$47.50; ready now.
5027 Glenwood-av., 4 rm. cor. apt., with porch, fine light; $35.
4931 Sheridan-rd., 7 rms., 2 baths, ext. lav., all sunny large rms., fine view of lake and drive; ready now.
Margate Apts., 6 rms., 2 baths, 4 bedrooms; $80; overlooking lake.
N. E. cor. Glenlake and Winthrop, new 3, 5, 4, 6 room apts., large and modern; none better anywhere; $35 to $75.
W. S. HENNESSEY & CO.,
1115 Argyle-st. at L station. Edge. 1088.

TO RENT—
1051 Ardmore-av., 4 r. 1st fl.; porches...$40.00
5916 Kenmore-av., 6 r. 1st 60.00
5236 Glenwood-av., 5 r., 1st 45.00
4222 Devondale-av., 8 r., 1st 38.00
5701 Winthrop-av., 7 r., 3d 50.00
5542 Winthrop-av., 2d 37.50
5546 Winthrop-av., 5 r., 3d 50.00
5851 Kenmore-av., 7 r., 2d 60.00
6223 Magnolia-av., 6 r., 1st 42.50
1867 Balmoral-av., 6 r., 2d 21.00
5917 Winthrop-av., 4 r., 2d 30.00
6217 Wayne-av., 5 r., 2d 38.00
"The Gables," 9 r., high grade; $2,000 year.
COCHRAN & McCLUER.
1105 Bryn Mawr-av. Edge. 1781.

1152 Farwell Ave.

NEW RESIDENTIAL 8 ROOM APT.
Beautifully arranged and finished; artistic design; silver plated fixtures; open fireplace; brass, ivory and white enameled doors; 2 porches. Delightful view over lake and park. 5 baths, showers; heated garages, with driveway; cars connect with L at "L" sta.
WILL DECORATE TO SUIT.
Price $250 monthly; 3 year lease.
Open for inspection. Phone Rogers Pk. 697.

TO RENT—228 E. DELAWARE-PLACE.
Attractive modern 10 room apts., with 3 baths, in new fireproof bldg. east of Lincoln-pkwy.; in Chicago's most exclusive conservatory residence district, overlooking Lake Michigan; passenger and freight elevator service; attendant; large 3 tile bath, marble fireplace; each apt. 50 ft. wide; immediate possession; representative in bldg. will show rms.
PAUL STEINBRECHER & CO., Tribune Bldg.

TO RENT—NEW HIGH CLASS APTS.
515 BELMONT-AV.
Near lake, 2 blks. from Lincoln Park; golf grounds; in heart of Chicago's most exclusive social district; 6 large rooms, 2 baths, shower, sun parlor, glassed in; tile kitchens, bookcases, shoe cases, cedar drawers, towel cases, plenty of closets, paneled white dining rooms with tile grates; gas ranges, refrigerators, electric washing and ironing machine; monthly rental $200 to $225. Will assume May, 1916, leases.
TELEPHONE RAND, 1705 FOR PLANS AND EXTERIOR VIEWS FREE. OWNER ON PREMISES.

TO RENT—
ONE ROOM APARTMENTS.

Each apartment contains one spacious room with wall bed, complete kitchenette, roomy dressing room, with wardrobe and dressing table for white; large, well lighted hall with shower; large closet; reception hall.
THE KNICKERBOCKER,
A fireproof building; only completed; only a few feet east of Sheridan-rd. and three blocks from the Wilson express station. See 926 and 8 rooms of today. Our agent will be there to meet you.
BAIRD & WARNER,
4555 Broadway. Edgewater 1980.

200 DELAWARE PLACE.

High class apartments in select North Side residence district, overlooking the lake; 8 all light rooms, 3 baths, 3 master and servants' bedrooms; new building; possession immediately; rent to commence May 1. Concierge on premises will be glad to show you through.

CHANDLER HILDRETH & CO.,
86 W. Washington-st. Central 5151.

NEW APARTMENTS

LIBERAL CONCESSIONS.

439-445 Melrose-st.

One-half block from Sheridan-rd. and lake; most elegantly appointed apartments in city; 7 rooms, 3 baths, 2 showers, etc.; sun parlors and open front porches. Heat day and night. Rental $115 to $135.

G. H. GOTTSCHALK & CO.,
111 W. Washington-st. Franklin 2801.

420-22 DEMING PL.

2 and 3 Rooms, $35 to $45.

May 1st Concessions.
12 New Apartments Ready for Occupancy Saturday.
Disappearing beds, painted canvas decorations. 15 minutes from loop. Finest transportation. H. GOTTSCHALK & CO.,
111 W. Washington-st. Franklin 2801.

TO RENT—
S. W. COR. SHERIDAN AND BARRY.

Just north of Lincoln Pk., overlooking Chicago's most popular residential district; beautiful 7 room apts., 2 baths, sun parlor; large and light; 3 baths, sun parlor; garage; $200; most attractive proposition to desirable tenant for immediate occupancy. Apt. on premises.

TO RENT—
420-22 MONTROSE-BLVD.
Just being finished, east of Hazel-av., with a beautiful south exposure; 6 rooms, 2 baths, large front porch; bedrooms nice size; liberal concessions to those who can occupy it on Feb. 1st; $67.50.
BAIRD & WARNER,
Edge. 1980. 4555 Broadway.

Exclusive 3 Apt. Bldg. The Lake Shore Apts. Grand View of Lake.

SEMI-FIREPROOF CONSTRUCTION.
To Rent—7139 Garrison-av., near Lakeside-terr.; 9 rooms, 3 tile baths and showers, interior solid mahogany, quarter sawed oak, rubber tile floors, piano finish; has private conservatory off dining room, fronting the lake; combination boathouse and garage; 2 maids' rooms and bath; hot water supplied by oil; electric washing and ironing machine; monthly rental $200 to $225. Will assume May, 1916, leases.
TELEPHONE RAND, 1705 FOR PLANS AND EXTERIOR VIEWS FREE. OWNER ON PREMISES.

TO RENT—
ONE ROOM APARTMENTS.

Each apartment contains one spacious room with wall bed, complete kitchenette, roomy dressing room, with wardrobe and dressing table for white; large, well lighted hall with shower; large closet; reception hall.
THE KNICKERBOCKER,
A fireproof building; only completed; only a few feet east of Sheridan-rd. and three blocks from the Wilson express station. See 926 and 8 rooms of today. Our agent will be there to meet you.
BAIRD & WARNER,
4555 Broadway. Edgewater 1980.

200 DELAWARE PLACE.

High class apartments in select North Side residence district, overlooking the lake; 8 all light rooms, 3 baths, 3 master and servants' bedrooms; new building; possession immediately; rent to commence May 1. Concierge on premises will be glad to show you through.

CHANDLER HILDRETH & CO.,
86 W. Washington-st. Central 5151.

NEW APARTMENTS

LIBERAL CONCESSIONS.

439-445 Melrose-st.

One-half block from Sheridan-rd. and lake; most elegantly appointed apartments in city; 7 rooms, 3 baths, 2 showers, etc.; sun parlors and open front porches. Heat day and night. Rental $115 to $135.

G. H. GOTTSCHALK & CO.,
111 W. Washington-st. Franklin 2801.

420-22 DEMING PL.

2 and 3 Rooms, $35 to $45.

May 1st Concessions.
12 New Apartments Ready for Occupancy Saturday.
Disappearing beds, painted canvas decorations. 15 minutes from loop. Finest transportation. H. GOTTSCHALK & CO.,
111 W. Washington-st. Franklin 2801.

TO RENT—
S. W. COR. SHERIDAN AND BARRY.

Just north of Lincoln Pk., overlooking Chicago's most popular residential district; beautiful 7 room apts., 2 baths, sun parlor; large and light; 3 baths, sun parlor; garage; $200; most attractive proposition to desirable tenant for immediate occupancy. Apt. on premises.

TO RENT—
420-22 MONTROSE-BLVD.
Just being finished, east of Hazel-av., with a beautiful south exposure; 6 rooms, 2 baths, large front porch; bedrooms nice size; liberal concessions to those who can occupy it on Feb. 1st; $67.50.
BAIRD & WARNER,
Edge. 1980. 4555 Broadway.

NEW APARTMENTS

2 AND 3 ROOMS,

$40 to $45. 811-33 Gait-av., ½ block from lake; sun porches, disappearing beds, paneled canvas walls in living rooms and sun parlors; 15 minutes to loop.
G. H. GOTTSCHALK & CO.,
111 W. Washington-st. Franklin 2801.

TO RENT—61 E. OAK-ST.
Elegant apt., adjoining Lake Shore drive. Building noted for personnel of tenants. Complete and modern, large and well lighted rooms, sun parlors, 3 baths, showers and needle spray, vacuum cleaner, safe; at a very attractive rental.
114 WALTON-PL.

7 rm. apt., 3 baths, showers, large living room, adjoining sun parlor; cannot be equaled in this locality for same rental.
W. A. BOND & CO., 28 N. Dearborn. Cen. 4694.

TO RENT—FLATS—NORTHWEST.

TO RENT—BEAUTIFUL NEW APTS.
4 ROOMS AND SUN PARLORS.
N. E. COR. LELAND AND DRAKE-AVS.
REDUCED RENTALS.

Ready to move into. Large, light, well arranged rooms; French doors to sun parlors; all modern features; artistically decorated. Lawrence-av. car to Drake-av., then south 1 blk., or Ravenswood L to Kimball-av., then west 3 blocks.

INSPECT THESE TODAY.

'Agent on premises daily and Sunday.

Newest 3 Room Apts.

Ample for family of five.
4815-21 Leland-av.

Liberal Concessions.

One minute walk from the Ravenswood "L" terminal and Lawrence-av. cars.
W. E. MEYER & CO.,
3356 Lawrence-av. Monticello 3387.
Janitor in building.

TO RENT—4 RM. APT., $20.
Just think of it, $20 rent for a modern 4 room steam heated flat only 15 minutes' ride to loop and 5 minutes' walk to L and 2 car lines. Also 4 flats at building all day Sunday. N. W. cor. N. Western and McLean-avs, one block north of Milwaukee-av.
BRUBY & CO., 25 N. Dearborn-st.
Tel. Randolph 3742.

TO RENT—4 AND 5 ROOM APARTMENTS.
NEW BUILDING.
N. W. Cor. Leland and Lawndale-avs., near Kimball station Ravenswood "L"; sun parlors, 3-in-a-Der beds; all the latest conveniences; rents very reasonable. Agent on premises, or J. GRAFTON PARKER & CO., 69 W. Wash.

TO RENT—976 N. SACRAMENTO-BLVD., 5 rooms and sun parlor, opposite park. $40. Also 4 room apartment. $30. Apply to
JAMES A. DONNELLY
1102 Rector Bldg., or janitor on premises.

TO RENT—4521 N. DRAKE-AV., 1ST FLAT of 2 flat bldg., 7 rms. and sun parlor, $37.50. 4185 Greenview-av., 5 and 6 rooms, 1st and 2d floor, corner, modern; $30 and $37.50.
BRIDEN, SHELDON & CO., 192 N. Clark.

TO RENT—BEAUT 5 R. NEW MOD. FLATS, steam, st 3028 Wilson-av.; reduced price to April 1. 3 bl. Keeler Rav. L; owner at prem. Sunday.

TO RENT—MODERN NEW 6 ROOM FLAT; stove heat; $25. Will decorate; concessions; $200 Armitage-av. Key at 4038 Armitage-av. HERMOSA SAVINGS BANK.

TO RENT—NEW HIGH GRADE APTS.
3-4-5 rooms, corner Granville and Hermitage-avs. Agent on premises. Liberal concessions.

TO RENT—HIGH CLASS 4 RM. FLAT IN the Montana, 1300 N. Keeler-av., cor. corner Potomac. Owner in bldg. Humboldt 1462.

TO RENT—4905 HUTCHINSON-ST., 6 room newly decorated flat, steam heat, $22.50.
REGELIN, JENSON & CO., 3000 SHERIDAN.

TO RENT—MODERN 4 ROOM, STEAM heat, electric, gas, hot water; $23. 3517 Grace-st.

TO RENT—ELEG. LIGHT, MOD. 5 R. FLATS; new bldg.; ex. trans. 2031-3 N. Mozart-st.

TO RENT—4 R. MOD., S. H., H. W., GRAND location, 871 N. Sacramento. Apply there.

TO RENT—NEW 5 RM. FLATS; FURNACE; concess. 4425 Bernard-st. Irving 9053.

TO RENT—FLATS—WEST.

TO RENT—BEST 5 ROOM STOVE HEATED flat on West Side; newly decorated, 3040 W. Madison-st. Rent only $28; concession to desirable tenant.
MURRAY WOLBACH, 105 S. Dearborn-st.

TO RENT—750 S. SACRAMENTO-BLVD., 4 r., steam ht., newly decorated; liberal concession. right party. See janitor. WM. J. MEYER JR., 30 N. Dearborn-st. Main 2127.

TO RENT—2105 WASH.-BLVD., 1ST FLAT, 5 rooms, steam, hot water; $42.50; concessions to right party to May 1st. John A. Simpson, 1122 Hubbard-bldg.

TO RENT—4 AND 5 RM. NEW MOD. APTS., cor. Augusta and Pine; concessions. Open 2 to 5.

TO RENT—1908 WASHINGTON-BLVD., flats with steam and h. w.; 5 to 8 rms.; $40 to $49 per mo.

TO RENT—1849 PARK-AV., 1ST FLAT, FIVE rooms, $15. H. A. GOODRICH, 26 N. Dearborn-st.

TO RENT—1907-9 W. CONGRESS-ST., 4 rooms, flats; steam heat; hot water; $25 and $28. H. A. GOODRICH, 26 N. Dearborn-st.

TO RENT—3015 PARK-AV., NR. ROBEY-ST., 5 r. flat; ex. trans.; newly decorated; suitable for renting rms.; modern.

TO RENT—4528 N. RACINE-AV., 4 AND 5 room apts., $35-$40; all modern; near Wilson sta. Tel. Ravenswood 6868.

TO RENT—3755 PINE GROVE-AV., 3D FL., 5 rooms, $30; inclosed sun porch. See owner, 35 Grace-st. 1st floor. Greenleaf 6680.

TO RENT—NEW 7 RM. APT., 1122 COLUMbia-av., bet. Sher.-rd. and Lake; sun parlor, sleep. porch, library; 3 baths; $110. J. F. 1465.

TO RENT—5009 N. OAKLEY-AV., 1ST FLR., sublet new mod 4 rm. apt.; stove heat; ter. $30.

TO RENT—RELEASE 5 R. APT. IN EDGEwater, 1314 Balmoral. Ph. Rav. 801.

TO RENT—6 RM. APT. R. OF SHER., NR lake; liberal concess. 855 Gait-av.

TO RENT—FLATS—NORTH.

TO RENT—
By THEODOR W. BUHMANN.
2634 N. Clark-st. Lincoln 4200.
561 Briar-pl., high grade 7 rm. apt., 2 bath parlors, 2 baths, fireproof garage.....$150
2740 Hampden-ct., 2d apt., 7 rooms, 2 baths, new detached building.....100
2830 Hampden-ct., 3d & 4th rm. apts., light; porches, 1 blk. from Lincoln Pk.....$42 and 45
2850 N. Clark-st., 6 room corner flat, steam, electric light, etc., each.....$37.50
4 5, and 6 room flats, stove heat.....$10 to 20
TO RENT—BY O. F. TERRAN JR.
850 WILSON-AV., 4 rms., 2d. S. P.....$37.50-$40.00
4702 N. SACRAMENTO-AV., 4 rms., 2d.....37.50
4334 VISTA-TER., 4 rms., 3d. S. P.....37.50
905 GALT-AV., 5 rms., 2d.....42.50
1220 SUNNYSIDE-AV., 5 rms., sl. pchs.....55.00
4450 MAGNOLIA-AV., 5 rms., lot pchs.....52.50
4447 MAGNOLIA-AV., 5 rms., 1st. S. P.....37.50
4021 BROADWAY, EDGEWATER 2821-2822.

TO RENT—
By THEODOR W. BUHMANN.
Lincoln 4200.
3 rm. apt., high grade, $150
Hampden-ct., 2d apt., 7 rooms, 2 baths, new detached building.....100
Hampden-ct., 3d & 4th rm. apts., light; porches, 1 blk. from Lincoln Pk.....$42 and 45
6 room corner flat.....$37.50
4 5, and 6 room flats, stove heat.....$10 to 20
TO RENT—BY O. F. TERRAN JR.
850 WILSON-AV., 4 rms., 2d. S. P.....$37.50-$40.00
4702 N. SACRAMENTO-AV., 4 rms., 2d.....37.50
4334 VISTA-TER., 4 rms., 3d. S. P.....37.50
905 GALT-AV., 5 rms., 2d.....42.50
1220 SUNNYSIDE-AV., 5 rms., sl. pchs.....55.00
4450 MAGNOLIA-AV., 5 rms., lot pchs.....52.50
4447 MAGNOLIA-AV., 5 rms., 1st. S. P.....37.50
4021 BROADWAY, EDGEWATER 2821-2822.

TO RENT—FLATS—WEST.

TO RENT—1634 WARREN-AV., AT UNION Park, modern bldg., 4 rooms; hardwood floors and finish; steam, hot water; comb. fixtures; oriental fireplace and only $28.
400 S. ASHLAND-BLVD., 4 ROOMS; must be seen to be appreciated; steam, hot water; janitor on premises.....$25
"THE ROCKBRIDGE," 1613-1615 ADAMS-ST., overlooking Ashland-blvd.; modern 6 rms. and alcove apartments; all outside rooms; steam heat, electric light, etc., combination lights, steam heat, hot water, etc.....$30-$38
"THE JEFFERSON," S. W. COR. MONROE AND LOOMIS-STS., facing Jefferson park; modern 4 and 5 room apartments, finished in birch and oak throughout; entrances in marble and mosaic; consoles, sideboards, hall trees, refrigerators, etc.; halls carpeted; only 12 minutes' walk to city.....$35-$36
"THE CITADEL," 1510 MADISON-ST., half block to Union Park; strictly modern, up to date; 5 rooms; steam, hot water.....$32
1426 CONGRESS-ST., 7 rooms, steam.....$32
1457-1459 MADISON-ST., 4 rooms, newly decorated, modern plumbing.....$12-$16
1744 and 1746 12TH-ST.-BLVD., ½ blk. Douglas Park "L" station, 4 and 5 room flats in warm brick bldg.; steam; janitor service.....$20-$25
1720 JACKSON-BLVD., 5 rms.; bath; gas.$16
1625 VAN BUREN-ST., cor. Marshfield-av., 5 rooms; all outside; bath; gas.....$18
2753 W. 13TH-ST., overlooking Douglas Park, 5 rms., modern; hdwd. floors; electric light.$13
1534½ CONGRESS-ST., 3 and 4 rms., bath; gas, furnace; janitor service.....$20-$25
1401-1407 MADISON-ST., 6 and 7 rms., beautifully decorated; electric light; 2 tile baths.$45-$50
4 ROOMS, SUN PARLOR, TILE BATH. NONE EQUAL TO THESE ANYWHERE.
See Agent or Janitor on premises.
PHONE OAKLAND 1418.

TO RENT—805.
NEW LAWNDALE APARTMENTS.
Completely furnished by Mandel Brothers.
S. W. COR. WOODLAWN-AV. AND 83D-ST.
Cor. 83d-st. and Lawndale-av. cars.
4 ROOMS, SUN PARLOR, TILE BATH. NONE TO EQUAL THESE ANYWHERE.
See agent on premises.
PHONE HYDE PARK 126.

Drexel-blvd. and 51st-st.

Beautifully furnished apt., 7 rooms, 3 baths, 2 sun parlors; overlooking Drexel Square; for 2 or 3 months; rental $150 a month; maid and chauffeur may be retained if desired. Phone Midway 897 or GRAPPERHAUS, RUSSELL & CO., 1546 E. 63d-st. Hyde Park 4700.

TO RENT—CHOICE SIX ROOM APT., 1ST floor, with private use of porch, overlooking the Midway; two baths, vacuum cleaning connections, etc., furnished complete for housekeeping if desired; rent $60. Call Midway 2100.
WM. G. CARLISLE, 180 N. Dearborn-st.

TO RENT—S. W. COR. WASHINGTON AND Clinton-sts., store next to entrance.
OLIVER & CO., Exclusive Agents,
Dearborn and Washington-sts.

TO RENT—56 E. MONROE-ST., DESIRABLE store, 20x66, with balcony; steam heat; possession now.
WILLIS & FRANKENSTEIN, 110 S. Dearb'n.

TO RENT—STORE FOOT OF WABASH, COR. River-sts., 20x30, $1,000 year; also small store facing Dock-st., $400; new bldg.; all modern conveniences; storage if desired. 326 River-st.

TO RENT—STORES, FLORS. AND SHOP Some in the loop district. Phone or write for complete list. G. V. CLEARY & CO., 20 E. Jackson-blvd, Harr. 2165.

TO RENT—
North Side.

TO RENT—HOUSEKEEPING APARTMENTS, KELLSHORE HOTEL,
718-756 IRVING PARK-BLVD.
"A Refined Home for Refined People."
½ block from lake, Sheridan "L" exp. sta.
Why live in a hotel when you can live in a new apartment Hotel and HOUSEKEEP? It costs no more. Kitchens, Shower Baths, Maid, Telephone, Bell Boy Service, Linen and Silver, $75 to $125 monthly. Cafe, Space House Lounge, Billiard and Card Rooms, Washington 28.

TO RENT—BEAUTIFULLY FURNISHED, strictly modern 4 and 5 room apartments, everything new, never used; an ideal home; 1½ blocks from lake; best of transportation. Broadway and Wilson express; will have to be seen to be appreciated; concession 725 Irving Park-blvd., office.

TO RENT—VERY FINE NEWLY FURNISHED 3 and 4 rm. apts.; In-a-Der beds; front porches; etc.; $5- and $55. 737-739 Cornelia-av. Agent on premises daily. F. J. FADNER, 8 E. Dearborn-st. Cent. 6224.

TO RENT—CHARMINGLY FURNISHED 5 room apartment facing lake; plenty of sunshine and air; oriental rugs, grand piano, silver, linen, etc. Must be party to appreciate. Bargain, $80. Rogers Park 797.

TO RENT—REFINED WOMAN EMPLOYED will share attractively furnished flat with congenial woman employed; all home comforts; maid to do work; Dearborn, nr. park. Phone Sup. 4064.

TO RENT—NEW, AND UNFURN. 4 RM. flats; new ct. bldg.; exc. trans., "L" and surf. Apply Mgr. 2110 Seminary-av. Div. 1.

TO RENT—FURNISHED FLAT, SHERIDAN-rd., between Austin and Lawrence, March and April; very desirable; $110 per month. Address T 89, Tribune.

TO RENT—PRIVATE FAMILY WILL ACcommodate 3 or 4 young men in newly furnished flat; Argyle car; board opt.; refs. exch. Address X 303, Tribune.

TO RENT — SHERIDAN-DRIVE, BLK. lake, beautiful 8 rm. furn. apt.; shower baths; front and rear porches; all conveniences; only $150 mo. Ph. Edgewater 3890.

TO RENT—4526 N. RACINE-AV., 4 R. APT., nicely furn., $45; also 4 r. unfurn., same bldg., $35; nr. Wilson sta. Ravenswood 6768.

TO RENT—COMPLETELY FURN. 4 ROOM flat, $45; 2441 Kedzie-blvd., Logan Square station. Apply 2439 Kedzie-blvd.

TO RENT—FURNISHED FLAT, 3574 LINcoln-av., Apt. 301—3 rooms, steam heat, electric light, gas, etc.; modern; $7.50 per week.

TO RENT—ONE FULLFURNISHED ROOM, outside 3 room apt., well heated, large kitch., laundry, gas range; ½ blk. "L" car.

TO RENT—WELL FURN. 4 RM. APT., COMplete for light housekeeping; Humboldt-pl. Sherdan exp. sta. or Broadway cars.

TO RENT—5648 MAGNOLIA, NEAR ELEvated, 4 room flat, well furnished; all light rooms; reasonable. Summer or year.

TO RENT—2 OR 3 RM. SUITE FAC. LINC. Pk.; piano, e. l.; a. b.; shower, kitch. opt. Randolph 2254 or Lincoln 1196.

TO RENT—UP TO DATE 4 ROOM FURnished flat; near Argyle L. 4918 Glenwood 1st apt. Sunnyside 4072.

TO RENT—NEW, BEAUTIFUL 6 ROOM APT., furnished or unfurnished; reasonable. 914 Crescent-pl. Wellington 6813.

TO RENT—543 GARFIELD-AV., NICELY furn. 3, 5, or 6 rooms; all conv.; good trans. Tel. Linco

STORES—NORTH.

IGHT STORE.
TE "L" STA.
V. CLARK-ST.
ot., for $180 per mo.; or will

BELL BROS.
111 W. Washington.
NEW STORES ON N. E.
and Argyle-sts. Will be
to more than 1,000 fam-
good business here ensure

NNESSEY & CO.,
Phone Edgew. 1068.

CLARK ST.—NR. DIVER-
store, vacant corner; ex-
ble floor, etc. 75
se to large, exceptionally
.; reasonable rent and good

. GRANNIS & CO.,
25 N. DEARBORN-ST.

ARGE APT. BUILDINGS
near Diversey-pkwy.,
le light, 20x75.....$1,0
am heat, 20x60.....$1,2
UHMAN, 2634 N. Clark-st.

CHICAGO-AV., NEAR
large store, store's heat, very
ove.
KENSTEIN, 110 S. Dearb'n.

CHICAGO-AV., NEAR
heat; nearly new; very good
esble rent
ACH, 105 S. Dearborn-st.

DESIRABLE NEW
No. Clark; $35.

STORES—NORTHWEST.

NEW STORES—
MILWAUKEE ON CRAW.
BLE S AND 10 STORY
RY, MARKET, DYEING
LOR SHOP, MILLINERY
OWER, WM. K SEE.
WOOD-AV. BLACKSTONE

RTMAGE-AV., STORE
-av., between and less than
fer corners. Will decorate
N STRONG & CO.,
Harr. 8191.

CALIFORNIA-AV.,
Milwaukee-av.); cars stop in
ractive location; very mod-
concession.
N STRONG & CO.,
Harr 8191.

E AND BASEMENT, $100
ner Milwaukee; steam heat;
rdware, jeweler. Inquire
& Belle-st. Phone Main 5755.

TO RENT—26 S. STATE-ST.
W TERMINAL THEATER
tores suitable any 1st class
CHANGING, Lawrence and
cello 1910.

WO VERY DESIRABLE
without rooms; near transfer.
tairway-st. Key at Kedzie &
S Armitage-av.; concessions.

RY DESIRABLE STORES;
00 ft. from transfer corner;
ply 4757 Armitage-av. Phone

STORES—WEST.

MADISON-ST., 25X100
ling.....
modern, nifty, catchy
ot. hot water, and only.....
at Kedzie-av., nifty, 2
front; clean; hot water.....
Colorado-av. and Adams,
ing, stairs, hot water.....
LVD., opposite park.....
N-ST., double front, at
ble.....
cor. Wood-st.....
2807, double front.....
; strictly modern, single
near transfer.....
RP & CO., Madison-Ashland.

W, HARRISON-ST.
dows; large light stores with
n rear. Excellent location for
Inquire
LAN & TYSON,
Tel. Cen. 220.

SK STORE, 3834 LAKE, COR.
Ashl.; 2 st. 40th transfer cor-

RE, 3705 OGDEN-AV., WITH
ENT & CO., 74 W. Washington.
ERN STORE, CICERO AND
d.; want drug, bakery, and
CLARK STORE, 3834 LAKE, COR.
blk. E. of 40th transfer cor-

STORES—SUBURBAN.

RES, 20X65 FT., IN NEW
in best location in Glencoe.
e show windows, steam heat,
high and perfectly dry base-
nanity for cold storage; hard-
other lines; rents very low; $40
ment.
Apts., 40 N. Dearborn-st.

OFFICES AND STUDIOS.

Downtown.

Space in Tribune Bldg

A number of choice suites are now available in The Tribune Building at $60 per month and upward. Only the highest class of tenants will be accepted. Leases are now being made.

HOLMES ONDERDONK Agent

60 TRIBUNE BLDG. PHONE CENT. 100.

TO RENT— CHOICE/SPACE.

ADAMS EXPRESS BUILDING,
115 S. Dearborn-st.

Building just remodeled and latest fire sprinkler system installed, giving low rates of insurance. Elegant rooms at very reasonable rental. Ideal location for all mercantile lines.

J. C. McCORD & CO.,
Central 997. Room 700.

TO RENT— DESIRABLE OFFICES IN
WESTMINSTER BUILDING,
DEARBORN-ST., S. W. CORNER MONROE
WILLIS & FRANKENSTEIN,
Westminster Bldg. Central 5755.

TO RENT— TO RENT—
MODERN OUTSIDE OFFICES,
OPPOSITE LA SALLE HOTEL.
ATTRACTIVE RENTAL.

PAUL C. LOEBER & CO.,
31 N. LA SALLE-ST. FRANKLIN 757.

TO RENT—TACOMA BUILDING TO RENT—
N. e. cor. Madison and La Salle-sts.
Light, modern offices, single or en suite, $25 to $40 per month.
THE UNIVERSITY OF CHICAGO,
1114 Tacoma Bldg. Tel. Franklin 8461.

TO RENT—39 S. STATE-ST.
Northeast corner State and Monroe-sts.; stops and offices, some with show win-dows; space facing elevators; $40 per month. Inquire at 1910.
MIX, Agt., 92, 39 S. State-st. Tel. Cent. 2028. Also, 42-96.

TO RENT—CORN EXCHANGE BANK BLDG.
224 S. LA SALLE-ST.
Choice, light suite, about 1,700 sq. ft., 16th floor; suitable for broker, attorney or insurance company. Possession May 1st. Rental $300 month to April, 1917; option to extend for 2 years; con-cession to May 1st. Apply to janitor.

TO RENT—HANDSOME SUITE OF OFFICES IN FIRST NATIONAL BANK BLDG.
16th floor, north exposure; excel. light; space for 20 to 25 persons; rental reasonable. Pos-session to May 1, 1917; conc. to May 1, 1916. Apply to 2d Continental and Commercial Bank Bldg.

TO RENT—ADVERTISING BUILDING,
122 W. Madison-st.
Offices furnished in mahogany, $30; desk space, $12.50 per month; telephone connec-tions; unfurnished space available reasonable; steam heating. Call office in the building.

TO RENT.
SECURITY BUILDING.
Desirable light front offices in modern build-ing; reasonable rentals.
THE UNIVERSITY OF CHICAGO,
69 W. Madison-st. Tel. Main 8559.

TO RENT — SPECIAL BARGAINS — BEST
and cheapest in loop; furnished and unfur-nished light offices, suites, desks, and space; fully equipped; all conveniences. 1504 Lytton Bldg. Inquire of the janitor, or Central 5012.

TO RENT—UNEXPIRED LEASE, TO MAY
1st, 1917. Corner suite three offices. Fisher Bldg. Highest concession; mahogany furni-ture starting in place. Address J W 472, Trib-une.

TO RENT—POWERS BLDG.,
Cor. Fifth-av. and Adams-st.
OFFICE AND MERCANTILE SPACE.
H. O. STONE & COMPANY,
76 W. Monroe-st. TEL. RANDOLPH 300.

TO RENT—WILL SUBLET TO DESIRABLE
tenant half of 3 room suite First Natl. Bank bldg.; newly furnished, measured phone and janitor service included; state business and references. Address X 475, Tribune.

TO RENT—SMALL, MEDIUM, OR LARGE
offices and suites in the North Auditorium Bldg., 9th Century Bldgs.; rentals $25 up. Central Realty & Inv. Co., 36 S. State-st. Rand. 6162.

TO RENT—SACRIFICE ON DESIRABLE SUITE
of offices or suites now open; fine corner; includes free phone service and office service; inquire 606 Cable Bldg.

TO RENT—RENTON BUILDING, 39 S. STATE-
st., s. e. corner Monroe; exclusive shops and offices in heart of retail district. Apply HENRY A. MIX, Agt., 92, 39 S. State-st. Tel. Cent. 2028.

TO RENT—DESK SPACE IN PRIVATE OF-
fice, including all service. H. EMERMAN & CO., 19 S. Dearborn-st.

TO RENT—SUITE OF OFFICE WITH USE
of reception rm. Apply Rm. 1129, 76 W. Mon-roe.

TO RENT—TWO ORCHESTRA BLDG., FURN.
or unfurnished; no objectionable business.

TO RENT — DESK SPACE; ALL CONVEN-
iences. 939 National Life Building.

General.

TO RENT—BUSH TEMPLE, CHICAGO-AV.
Choice 4th floor; several desirable offices; suitable for any business at most reasonable rental; low.

J. YOUNG & BRO., 140 S. Dearborn-st.
Also in building, Superior 1181.

TO RENT—BOULEVARD OFFICE AT S. E.
cor. Lincoln-pkwy. and Superior-st., second fl.; for dentist, milliners, etc.

ATRES BOAL, 1515 Gas Bldg., Chicago.

TO RENT—DENTAL LOCATION, WELLS
and Division-sts.; 2 chairs; M. D. in office; must stay there nights. Call between 11 a. m. and 3 p. m.

TO RENT—MODERN OFFICES, N. E. 47TH
and Lake-sts.; h. & janitor service. W. L. WOLF & CO., 110 S. Dearborn. Ran. 7816.

TO RENT—ON TRANSFER CORNER, NEW
building, Sheridan-rd. and Leland-av.; fine light offices; steam heat. Apply on premises.

TO RENT—NICE PRIVATE OFFICE WITH
reception room privileges in First National Bank. Room Drover 2402.

TO RENT—FLOORS AND LOFTS.

TO RENT—

SAVAGE BUILDING,
Randolph-st. and Bryan-pl.,
Opposite Union Park.
60,000 square feet space. Excellent light on 4 sides.
Will divide.
BAIRD & WARNER,
Exclusive Agents,
29 S. La Salle-st.
Phone Central 6300.

TO RENT—GEO. G. NEWBURY & CO.,
8 S. Dearborn-st.
89-871 W. Van Buren-st., 50x130..... $175
867-87 S. Wabash-av., 2, 4, and 6 floors, steam heat, passenger and freight ele-vator; each floor 40x100..... 125
Van Buren-st., 4 and 5 floors, steam heat, elev..... 80
867 W. Van Buren-st., 4 and 5 floors, steam heat, elev..... 140

TO RENT—STEAM HEATED FLOORS,
with passenger and freight elevators; handy to subway and interurban depots:
80 W. Lake-st., 4th floor, 2,875 sq. ft.
80 W. Lake-st., 2d floor, 2,875 sq. ft.
Apply to janitor, 80 W. Lake-st., or H. A. Delle-st.

TO RENT—
OR YOUR OWN BROKER.
CHOICE SPACE
In Fisher Building, 19 S. 5th-av.
Large Lasalle Bldg., Market and Lake-sts. High grade, light, ample or stock space. Also electric elevators, watchman.
The University of Chicago,
69 W. Madison-st. Tel. Main 8559.

TO RENT—TWO FLOORS, TOGETHER OR
separate, 5,000 to 10,000 sq. ft.; beautiful modern building; open for inspection; 1015-1023 W. Jackson-blvd.

TO RENT—CLARKE'S, W. McERLEAN,
Central 2275. 39 S. La Salle-st.

TO RENT—20 S. STATE-ST., 20X100,
Quincy-st., near Clark-st., 6,000 sq. ft.
Clark-st., near Adams-st., 8,000 sq. ft.
Lake-st., near Clark-st., 12,000 sq. ft.
Near Randolph-st., 1,000 sq. ft.
J. C. STONE & CO., 76 W. MONROE-ST.

TO RENT—2D FL., NEW HIGH GRADE
well constructed 2 sty. brick; steam heat; 3,000 sq. ft.; 2 rms. in rear, and new 30,000 theater; 1,500 or 3,000 sq. ft.; fine light; show windows; divide to suit.
Also 3 rms., 2d fl., 2 stores, and new brick, 1692.; 3,000 up to 40,000 sq. ft.; heat and light; also transcontinental natural light. Apply to CHAS. F. BURLAND & CO., 200 Monroe-st.

TO RENT—5,000 SQUARE FEET IN STRICT-
ly fireproof building; 50 cents per sq. ft.; free rent to May 1 and good concession to year; thereafter on sublease.
Apply to janitor, 29 S. Dearborn-st.

TO RENT—515 S. 5TH-AV. BASEMENT
store; floors; mod. factory bldg.; s. h.; pass. elev.; low insurance; pass. at once.
J. DE WOLF & CO., Suite 411 La Salle-st. Phone Rand. 7314.

TO RENT—INDUSTRY AND ENTERPRISE
bldg., 2 S. La Salle-st. Central 4572.
DESIRABLE OFFICES, MODER-
ate; MOD. CONV.; ELEVATOR SERVICE; 1 TO 6 ROOMS. 39 S. State-st. Cent. 2028.

TO RENT—30 STORY-ST. SECOND
floor, 3,000; steam heat, elevator, power; equipped law office; phone, vault; ex-cellent.

TO RENT—CHICK CO. Tel. Rand. 2215.

TO RENT—SPECIAL SKYLIGHT SPACE
for carver or any business needing ex-ceptional light; power can be furnished; in-quire 1140 Railway Exchange Bldg.

TO RENT—501 S. LA SALLE-ST., 10,000 SQ.
ft., modern sprinkled building, for printer, etc.

TO RENT—DESIRABLE DESK ROOM, $10
Wells & Frankenstein, 110 S. Dearborn-st.

TO RENT—5,000 TO 40,000 SQ. FT., NEW
constructed sprinkler bldg.; R. R. switch; 2 floors; special inducements to possess. S. LANSKI, 2117 S. Jefferson-st.

TO RENT—BUILDINGS, FLOORS, AND
lofts with or without railroad and river fa-cilities; will be sold to suit purchaser.
MADDEN BROS., 140 S. Dearborn-st.

TO RENT—FLOOR, 8,000 SQ. FT.; SWITCH
track; sprinkled; 2d floor; daylight record; 10,000 sq. ft. adjoining. Chicago, South Shore & South Bend R. R., 80 W. JACKSON-BLVD., LOFT.

TO RENT—STEAM HEAT. H. A. GOODRICH,
Dearborn-st.

TO RENT—LOFTS, 108 TO 120 N. FRANK-
lin-st., north exposure; excel. light; space 20 to 100x80 ft.; $80 and $125 per month. GOODRICH & CO., 115 S. Dearborn-st.

TO RENT—7,000 SQ. FT. FLOOR SPACE;
steam and water facilities. Chicago, South Shore & South Bend R. R., 80 W. Jackson-blvd.

TO RENT—NORTH FLOOR AND
basement, 50x172; heat, 1322 W. 21st. Can. 51.

TO RENT—2 LIGHT FLOORS, 80X20; STOR-
age or mfg.; first floor, 15,000 sq. ft., with or without power, light and heat. cement floor, large doors, high ceiling, large yard, lumber shed and dry kilns; long term lease; very low rental to May 1st, immediate possession. Eagle Tank Co., Albany 6250.

TO RENT—37,000 FT., HIGH 1 STY. BLDG.
Steel truss roof; Belt L. C. L. track. Will di-vide.

1 sty., truss roof bldg., 50x122, $100 mo.
Wdwkg. plants, 20,000, 40,000, 100,000 sq. ft.
MONTAGUE & SON, 26 W. Jackson-blvd.

TO RENT—25,000 SQ. FT., 5 FLOORS, N. W.
COR. CANAL AND MATHER; WILL DI-VIDE.
40,000 SQ. FT., 3 STORY MILL CON-STRUCTED, ON C. & N. W. SWITCH, 14TH-ST., WEST OF WESTERN-AV.
JOHN E. GUBBINS. PHONE CANAL 4294.

TO RENT—FINE SPACE,
PARISIAN LAUNDRY CO. BLDG.,
22D AND LA SALLE.
PHONE CALUMET 2416.

TO RENT—EXC. STORAGE SPACE, 5,000 OR
6,000 ft., in central manufacturing district; best facilities for shipping; transit-in privilege; teaming; high class building with lowest insurance rate. Write or phone O. W. RICH-ARDSON & CO., 37th and Racine-sts.

TO RENT—BRADLEY BUILDING—
Large and small space, with or without pow-er; also storage space; in sprinkled buildings; best of shipping facilities; very light.
J. HARLEY BRADLEY.
Ph. Monroe 148. 217 N. Desplaines-st.

TO RENT—E. OF HALSTED, NO. OF 18TH
st., 3 story bldg., 55x100; will make improve-ments and rent for 10 years at 30c a sq. ft. Fine location for power or mfg. business.
J. HARRINGTON & CO., Exclr. Agts., 812 1st Nat'l Bank Bldg.

TO RENT—30,000 SQ. FT., 5 STORY MILL
constructed bldg.; 20x100 ft.; s. w. cor. Dear-born-st. and 26th-pl.; perfect light on three sides; cheap rent. THAD. H. HOWE & CO., 29 S. La Salle-st. Central 4572.

TO RENT—HIGH 1 STORY BRICK BUILD-
ing, 65x115 ft.; boiler and office bldgs. sepa-rate; large grounds; C. M. & St. Paul switch. 1753-39 Fullerton-av., east of river. $125.
WM. G. CARLISLE, 180 N. Dearborn-st.

TO RENT—814-16 W. GRAND-AV., ENTIRE
first floor, 5,000 sq. ft., with power, steam, and elevator; light on three sides; will divide; reasonable rent.
PAUL STEINBRECHER & CO., Tribune Bldg.

TO RENT—FOR LIGHT MANUFACTURING,
floor 50x70 on W. Lake-st., near California-av. Very low rent.
EDWIN BOMBERG, 30 N. La Salle-st.

TO RENT—60,000 FT. MFG. SPACE, OR ANY
part of same; very low rent; dry kiln, power, light plant; also covered rail; steel woodwork; 2 to 8 W. Side. Address D H 287. Tribune.

TO RENT—ONE 3 STY. AND BSMT. WELL
constr. brick bldg., 22x125, and one 1 sty. brick bldg., 20x200; both on C. & N. Ry. switch, at 4060 S. Halsted-st. Phone Yards 2698.

TO RENT—WILL BUILD 1 STORY BLDG.,
equipped with heating plant, skylight roof, 10,000 sq. ft.; close in West Side; 15c a sq. ft.; possession 90 days. Rm. 812 1st Nat. Bank Bldg.

TO RENT—MODERN 3 STORY AND BSMT.
bldg., 81-83 S. Jefferson-st., 77x100 ft.; light 4 sides; sprinkled risk. W. L. DE WOLF & CO., 110 S. Dearborn-st. Tel. Rand. 7816.

TO RENT—NEW 1 STORY BLDG., 48X126,
suitable for sprinkled printing plant; rail-road switch; 1 block from Chicago, South Shore & South Bend R. R. Apply HUMMEL & CO., Ashland and Fulton.

TO RENT—FOR WOODWORKING, FLOORS
of 6,000 sq. ft. with power; low rent.
HART & WHETSTON, 5 N. La Salle-st.

TO RENT—64X46, TAILORING, CIGAR
mfr., etc., $50. 500 N. Robey-st.

TO RENT—MFG. PROPERTY.

BUILDINGS, FLOORS, LOFTS EVERYWHERE.

FLOORS.

218 N. Clinton-st., Main Floor. 12,500 sq. feet or 18,000 sq. feet. 4,000 sq. feet in basement.

551 FULTON-ST.
2d floor, 82x110 feet.
Sprinkler system, passenger and freight ele-vators; excellent light; low insurance.

Floors from 10,000 to 25,000 sq. feet. On the Chicago Junction Switch, in the Cen-tral manufacturing District.

541 S. ST. LOUIS-AV.
2 and 3 FLOORS 40x100.
3,800 SQ. FEET PER FLOOR.
WILL DIVIDE. RENT REASONABLE.

We have a large list of floors for tailors on the West, Northwest, and Southwest Sides, 2,000 sq. feet up.

BUILDINGS.

12TH-ST. AND B. & O. C. T. TRACKS.
1 STORY BUILDING. 11,000 SQ. FEET.
High truss roof, equipped with traveling crane.

PRICE $1,800 PER YEAR.

NORTH SIDE—CLOSE IN.
4 STORY AND BASMT. STRICTLY FIRE-PROOF BLDG.
21,000 sq. feet. C. M. & St. P. switch. The most desirable building now available south of Chicago-av.

427-29 N. ASHLAND-AV.
Excellent 1 story building, 50x113.
High truss roof.
PRICE $1,800 PER YEAR.

WE HAVE THE LARGEST LIST OF 1 STORY BUILDINGS, ON AND OFF SWITCH, IN THE CITY OF CHICAGO.

Write for complete list.

H. O. Stone & Co.,

76 W. Monroe-st.
Phone Randolph 300.

TO RENT—IN OTTUMWA, IOWA, A CITY
of 22,000 population, best wholesale and man-ufacturing city in Iowa, a brick corner build-ing built extra strong, especially for whole-sale business; located on business street within block of St. Paul and Wabash passenger sta-tion; one block from Burlington freight depot; less than two blocks from freight depots of St. Paul, Wabash, and Rock Island railroads. If looking for location for wholesale business, light manufacturing, or branch distributing point, this is one of the best cities in the west, don't fail to investigate. Building was erected by the undersigned ten years ago for wholesale manufacturing business. Business has since grown so that on December 31 it moved into new and much larger quarters of its own. Building 81½ by 96½ ft., two stories and light, high dry basement. Is well arranged, fully equipped for heating by steam, contains 9,000 square feet of floor space. Will remodel to suit good tenant and add more space if de-sired. Rent very moderate. Address W. R. Daum. 111 S. Court-st., Ottumwa, Ia.

TO RENT— TO RENT—
MANUFACTURING SPACE.
Very desirable 4 story and basement building on S. Green-st.; entire building at very reason-able rental.
Also space in smaller building on West Side which can be remodeled and sublet. Inquire
QUINLAN & TYSON,
40 N. Dearborn-st. Tel. Cen. 227.

TO RENT—BEST MANUFACTURING
proposition in Illinois; brick and stone build-ing, 9,000 square feet floor space, ample water service; preferably Monadnock or Marquette Bldg. Phone Harr. 8788.

WANTED—TO RENT—GOOD SALOON LO-
cation in the loop; must be on busy street; state location, term of lease, and rental. Ad-dress S 7 431, Tribune.

WANTED—TO RENT—SMALL FURNISHED
office or desk room downtown; give price reasonable. Address J W 587, Tribune.

WANTED—TO RENT—SMALL STORE OR
part for stationery; loop. Address Y 514, Tribune.

WANTED — TO RENT — OFFICE WITH
phone, steno. service; state price. Address X 205, Tribune.

WANTED—TO RENT—FURNISHED PRI-
vate office with stenographer and telephone service. Address T 288, Tribune.

TO RENT—MFG. PROPERTY.

TO RENT—LIBERAL CONCESSION TO MAY
1st, 1917. 50,000 sq. feet on-level, daylight floors, 60x75; pass. and frt. elev.; sprinklers.

741-45 W. Van Buren-st., 6 sty. and bsmt. mill const. bldg., 39,500 sq. ft.; modern in every particular; poss. May 1.

Two floors, close in West Side, 28,000 sq. ft. with heat, freight elev.; light 3 sides; switch track; $525 per month.

Will build one story bldg., 50x120, near Ashland and Carroll-av.

312-16 W. Ontario-st., 5 story and bsmt. bldg., 50x100; mill const., frt. elev., heat, plant.

708 S. Clinton-st., 2d floor, 45x130, frt. elev.; light 3 sides.

A REAL BARGAIN—17 E. 22d-st., floor 11,000 sq. ft.; heat, frt. elev.; light 4 sides.

East Ravenswood-pk., near Irving Park-blvd., modern factory bldg., containing 5,000 sq. ft.; heat; $48.00; good light.

4 story and bsmt. bldg. on North side 45x100; heat plant; frt. elev.; C., M. & St. P. switch; cheap rental.

N. E. Grand-av. and Peoria-st., 2 sty. and bsmt. bldg., 44x100; heat plant; frt. elev.; light.

One story bldg., 11,000 sq. ft.; light 4 sides; skylights; track; close to loop.

Will build on track, West Side, one story truss roof bldgs. 40x150; lease 5 to 10 years.

On junction track, 3 story bldg., 34,000 sq. ft.; good light; 15c ft.

25,000 sq. ft., one floor; will divide; heat, pass and frt. elev., sprink.; low ins.; 20c; track.

Near Ashland and Lake-st.; floor 16,000 sq. ft.; good light four sides; heat, elec., elec. light; and power cheap; 15c sq. ft.

3233 W. Lake-st., 2 sty. and bsmt. bldg., 25x90; heat plant, frt. elev.; light 4 sides.

FLOORS-BUILDINGS-STORES
in all
Business districts.
With and without switch track.
Will build to suit you.
Call or write for our complete list.

PAUL C. LOEBER & CO.,
21 N. La Salle. Frank. 757.

TO RENT—1315 W. 21ST-PL.; FOR STOR-
age or mfg.; first floor, 15,000 sq. ft., with or without power, light and heat, cement floor, large doors, high ceiling, large yard, lumber shed and dry kilns; long term lease; very low rental to May 1st, immediate possession. Eagle Tank Co., Albany 6250.

TO RENT—37,000 FT., HIGH 1 STY. BLDG.
Steel truss roof; Belt L. C. L. track. Will di-vide.

1 sty., truss roof bldg., 50x122, $100 mo.
Wdwkg. plants, 20,000, 40,000, 100,000 sq. ft.
MONTAGUE & SON, 26 W. Jackson-blvd.

TO RENT—25,000 SQ. FT., 5 FLOORS, N. W.
COR. CANAL AND MATHER; WILL DI-VIDE.
40,000 SQ. FT., 3 STORY MILL CON-STRUCTED, ON C. & N. W. SWITCH, 14TH-ST., WEST OF WESTERN-AV.
JOHN E. GUBBINS. PHONE CANAL 4294.

TO RENT—FINE SPACE,
PARISIAN LAUNDRY CO. BLDG.,
22D AND LA SALLE.
PHONE CALUMET 2416.

TO RENT—EXC. STORAGE SPACE, 5,000 OR
6,000 ft., in central manufacturing district; best facilities for shipping; transit-in privilege; teaming; high class building with lowest insurance rate. Write or phone O. W. RICH-ARDSON & CO., 37th and Racine-sts.

TO RENT—BRADLEY BUILDING—
Large and small space, with or without pow-er; also storage space; in sprinkled buildings; best of shipping facilities; very light.
J. HARLEY BRADLEY.
Ph. Monroe 148. 217 N. Desplaines-st.

TO RENT—E. OF HALSTED, NO. OF 18TH
st., 3 story bldg., 55x100; will make improve-ments and rent for 10 years at 30c a sq. ft. Fine location for power or mfg. business.
J. HARRINGTON & CO., Exclr. Agts., 812 1st Nat'l Bank Bldg.

TO RENT—30,000 SQ. FT., 5 STORY MILL
constructed bldg.; 20x100 ft.; s. w. cor. Dear-born-st. and 26th-pl.; perfect light on three sides; cheap rent. THAD. H. HOWE & CO., 29 S. La Salle-st. Central 4572.

TO RENT—HIGH 1 STORY BRICK BUILD-
ing, 65x115 ft.; boiler and office bldgs. sepa-rate; large grounds; C. M. & St. Paul switch. 1753-39 Fullerton-av., east of river. $125.
WM. G. CARLISLE, 180 N. Dearborn-st.

TO RENT—814-16 W. GRAND-AV., ENTIRE
first floor, 5,000 sq. ft., with power, steam, and elevator; light on three sides; will divide; reasonable rent.
PAUL STEINBRECHER & CO., Tribune Bldg.

TO RENT—FOR LIGHT MANUFACTURING,
floor 50x70 on W. Lake-st., near California-av. Very low rent.
EDWIN BOMBERG, 30 N. La Salle-st.

TO RENT—60,000 FT. MFG. SPACE, OR ANY
part of same; very low rent; dry kiln, power, light plant; also covered rail; steel woodwork; 2 to 8 W. Side. Address D H 287. Tribune.

TO RENT—ONE 3 STY. AND BSMT. WELL
constr. brick bldg., 22x125, and one 1 sty. brick bldg., 20x200; both on C. & N. Ry. switch, at 4060 S. Halsted-st. Phone Yards 2698.

TO RENT—WILL BUILD 1 STORY BLDG.,
equipped with heating plant, skylight roof, 10,000 sq. ft.; close in West Side; 15c a sq. ft.; possession 90 days. Rm. 812 1st Nat. Bank Bldg.

TO RENT—MODERN 3 STORY AND BSMT.
bldg., 81-83 S. Jefferson-st., 77x100 ft.; light 4 sides; sprinkled risk. W. L. DE WOLF & CO., 110 S. Dearborn-st. Tel. Rand. 7816.

TO RENT—NEW 1 STORY BLDG., 48X126,
suitable for sprinkled printing plant; rail-road switch; 1 block from Chicago, South Shore & South Bend R. R. Apply HUMMEL & CO., Ashland and Fulton.

TO RENT—FOR WOODWORKING, FLOORS
of 6,000 sq. ft. with power; low rent.
HART & WHETSTON, 5 N. La Salle-st.

TO RENT—64X46, TAILORING, CIGAR
mfr., etc., $50. 500 N. Robey-st.

TO RENT—HOTELS.

TO RENT—420 S. STATE-ST., 24 ROOM HO-
tel; rent $1,000 per year; immediate posses-sion. Address S T 426, Tribune.

TO RENT—512 AND 516 SO. STATE-ST., 24
or 48 large, light, well arranged rooms; ex-cellent location for hotel or rooming house
McKEY & POAGUE,
133 W. Washington-st. Main 4332.

TO RENT—SOUTH SIDE CORNER; 30 TO 50
room brick building, small hotel or rooming house; possession now; rent very reasonable. Address T 285, Tribune.

TO RENT—PRIVATE HOTEL, 36 ROOMS;
fine location; Wilson-av. district. Address X 338, Tribune.

TO RENT—HOTEL, 70 ROOMS; WILSON-
av. district; good lease to responsible party.
I. G. ETTELSON, 3165 Broadway.

TO RENT—HALLS.

TO RENT—BUSH TEMPLE OF MUSIC, CHI-
CAGO-AV. AND CLARK-ST.; halls of va-rious sizes for dances, societies, lodges, etc.
W. K. YOUNG & BRO., 140 S. Dearborn-st.
Office in building. Phone Superior 1181.

TO RENT—OAKLAND MUSIC HALL, N. E.
cor. 40th and Cottage Grove; dances, en-tertainments, lodges; stage for theatricals.
HOLTON, SEELYE & CO., 140 S. Dearborn-st.

TO RENT—WARWICK HALL, 47TH AND
Ellis-av.; entrance on Forrestville-av. REIDENOUER & BRICK-SON, 3801 47th-st. Oakland 456-317.

TO RENT—NICELY FURNISHED HALL;
reas.; lodges, church. R. 310, 162 N. Dearb.

TO RENT—BARNS.

TO RENT—2 STORY BRICK BARN, 37x44
Southport-av.; low rental. Apply basement, store, 3305 Southport-av.

TO RENT—708-16 SEBOR-ST.; 2 STY. BARN,
75 stalls, 2d floor; wagon room on 1st floor. PAUL C. LOEBER & CO., 21 N. La Salle-st.

TO RENT—OTHER CITIES.

TO RENT—MILWAUKEE—LARGE FUR-
nished East Side home for the winter months or longer if desired; good servants; references required. Write for particulars. Address A 104, Tribune.

TO RENT—FARMS.

TO RENT—MODEL CHICKEN FARM;
house, 5 rooms and bath; gas, water system, furnace, cement basement, sleeping porch; storm windows on 3 sides; barn, chicken house, etc. Dixie Highway, Homewood, 23 mi. to OWNER, 1520 Masonic Temple. Cent. 1709.

WANTED—TO RENT—FARMS.

WANTED—TO RENT—FARM, STOCK AND
machinery; profit sharing or cash or manage-ment of large stock farm by absolutely reliable farmer; particulars. South Shore surround-ings, acres under cultivation, fruit. Address X 249, Tribune.

WANTED—TO RENT—EQUITY FARM,
shares, cash, 80-120 a. Address T 374, Trib-une.

WANTED—TO RENT—SMALL FARM WITH
stock, implements. Address X 350, Tribune.

TO RENT—MISCELLANEOUS.

TO RENT — BUILDINGS, STORES, AND
floors in all parts of the city. Send for list.
WELLS & FRANKENSTEIN, 110 S. Dearb'n.

TO RENT—FOR A TERM IN THE MARKET
for buildings, stores, or floors, write us.
ALEX. FRIEND & CO., 29 S. La Salle-st.

TO RENT—IF YOU ARE IN THE MARKET
for buildings, stores, or floors, write us.
ALEX. FRIEND & CO., 29 S. La Salle-st.

TO RENT—GARAGE, MODERN; BRICK;
room for 8 machines. 4400 Michigan-av.

NOTICE—WE HAVE ASSIGNED TO US
about 40 head of horses and mules by brew-eries that have installed autos. This is a grand opportunity for one wishing to buy good young serviceable stock right out of work; weight 1,000 lbs. to 1,400 lbs. Also 2 mares in foal. Prices $25 to $125. Apply 1741 W. Madison-st., Chicago, Ill. Phone Seeley 4222.

FOR SALE—FIRST CLASS HORSES, WAG-
ONS, AND HARNESSES, SINGLES AND DOUBLES, AT REAL BARGAIN PRICES. CAN BE SEEN IN REAR OF 2920 CALU-met-av. REPUBLIC MOTOR COMPANY. TEL. CALUMET 5590.

ALEXANDER, WHOLESALE MEAT DEAL-
er, has replaced with 30 new horses and wagons; some sorefooted, otherwise sound; harness and wagons; open evenings and Sun-day. 446 E. 39th-st.

WANTED—TO BUY HORSE OR MARE
coach, weight, about 1,200; must be good looker, have action; about 6 years old; tell all about it. Address J W 44, Tribune.

POSITIVELY GUARANTEED MEDIUM
weight double harness with saddle breach, good collar, $30; others cheaper. 1151 Van Buren.

$150 TAKES 1,200 LB. SOUND HORSE, SO-
Water-st. wagon, harness, barn utensils. 1618 W. Lake-st.

WANTED—LIGHT ONE HORSE FLATFORM
truck, 2d hand; body 10 ft. by 5 ft. 6 in. or wider. C. L. 2 WEST 8.

FOR SALE—8 HORSE COAL WAGON, 1,500
pound horse, coal bags and chutes. 7612 Stewart-av. Phone Stewart 9887.

$200 TAKES 1,800 LB. TEAM OF MARES
worth $300; death of owner cause of sale. Call at residence, 1739 Monroe-st., 1st flat.

FOR SALE—8 SPRING COAL WAGONS IN
good condition. Century Fuel Company, 328 W. 37th-st.

BARGAIN—MUST BE SOLD—75 HORSES,
mares, and mules; some mares in foal; lot of har-ness. Lincoln Pk. Teaming Co., 1347 N. Clark.

FOR SALE—RUBBER TIRED COUPE; EX-
cond.; price reas. 326 S. Ashland-blvd.

FOR SALE—NEW 2 PAIR BRICK WIND-
sor Pk.; $1,000 under value; settling partner-ship. P. J. McDONAUGH, 2628 E. 79th-st.

FOR SALE—$15,500; RENT $2,520; 6 FLAT
bldg., electric light, 3 station. Apply to BENJ. BISSINGER, 69 W. Washington-st.

FOR SALE—$12,500; RENT $2,214; 6 FLAT
bldg., near 55th-st. and Woodlawn-av. Apply to BENJ. BISSINGER, 69 W. Washington-st.

FOR SALE—3 FLATS, 5TH-AV. NEAR 47TH-
st.; rental $420; real snap; price $2,650. Rent & Pressley, 79 W. Monroe-st.

FOR SALE—6 FLAT. SO. JACKSON PARK;
sun parlors. Will trade for vacant or im-proved. Address J W 514, Tribune.

FOR SALE—$26 BRODERS, 6 FLT. BLDG.;
new; mod.; rented. Owner, 7286 Carpenter, Stewart 2789.

FOR SALE—BARGAIN; 12 FLAT, 5-4 RMS.;
rent $5,376; mtg. $25,000. Address J N 81, Tribune.

FOR SALE—17% INVESTMENT, 3 APTS.;
best construction; reas. rents; annual rental $1,536; mtg. $9,000 due 5 years after $9,best; always rented; $2,000 cash necessary, bal. to suit. M. BROAD & CO., Midway 8339.

FOR SALE—$425 INDIANA-AV., NEAR 37TH;
frame bldg., lot 33x125; rents $60 mo.; will be sold to first cash buyer for $5,000; just value of ground. JOHN A. CARROLL & BRO., 1338 E. 53d-st.

FOR SALE—CORNER 6 FLAT FOR $14,000;
near 63d-st. and Racine. Full particulars if you are interested.
CHANDLER, HILDRETH & CO.,
56 W. Washington-st. Central 5151.

FOR SALE—CHOICE FOR QUICK SALE;
my $7,500 modern clear 2 flat brick; 5 and 6 rooms; hot water heat; fine garage; lot 165 ft. deep. Act quick; $6,000.
HUCK, 7138 Perry-av.

FOR SALE—OR TRADE, 6 FLAT, NEAR 71ST;
4-5 rooms; steam and electric; with 2 flat frame adj.; rents $1,068; bargain for cash; or trade for good vacant or smaller clear im-proved. Owner, Address J T 536, Tribune.

FOR SALE—NEW 6 FLAT FOR $10,000;
corner 57th and Elizabeth-sts., all front; porches, light 4 room flat. See TAKKEN, 6326 Halsted-st. Tel. Went. 288.

FOR SALE—$5,000 CASH WILL GET 18 APT.
corner modern bldg. near 51st-st. station. Rents $8,200. Pays 18%. Address J A 394, Tribune.

FOR SALE—12 APT. IN WOODLAWN, ALL
rented. Lot 100x130. Rents $5,000. Mtg. $22,500. Price $27,500. This is a bargain. Ad-dress J A 589, Tribune.

FOR SALE—THOROUGHLY MODERN TWO
flat, six rooms each; excellent transportation; rents $930; mortgage $4,000. Bargain if taken immediately. Address T 435, Tribune.

FOR SALE—2 HIGH CLASS 6 APT. BUILD-
ings; excellent location on South Side; 15% income basis; no brokers. Address F W 35, Tribune.

FOR SALE—BIG BARGAIN; 4 FLAT, STEAM
and electric; 6-6 rooms; 5 years old; rent $1,440; might exchange. Owner, Address J T 354, Tribune.

FOR SALE—17½% GROSS.
6 flats leased to one tenant; $8,840 rental; mtg. $13,000. 5 years; price $22,500.
H. O. STONE & CO., 76 W. MONROE-ST.

FOR SALE—$545 EGG

REAL ESTATE FOR SALE.

APARTMENTS—NORTH SIDE.

FOR SALE—
HANDSOME MODERN 3 APT. BLDG. 72 feet only in block; CHOICE RESIDENCE SECTION OF EDGEWATER, NEAR THORNDALE "L." ELEVATOR. Each apartment has 6 room apartments, sun parlors, 2 bathrooms, indirect lighting system, complete in every modern appointment. Price $36,000. Terms.
Leased for $2,640 year.
Same each, income in sum, 5 per cent.
W. G. TYRRELL & BRO., BANK FLOOR, Marquette Bldg. Dearborn and Adams.
Phone Central 4845.

FOR SALE—AN UNUSUAL OPPORTUNITY to purchase on very easy terms; new, modern, well built steam and furnace heated 2 apartment buildings; of 4 and 6 rooms; situated on Sheffield ave., close to good schools and transportation; price $5,900 to $6,900; $200 down, balance like rent; $50 per month, including interest; one apartment now rented. Agent at 2501 Cullom-ave., one block west of Western-av. and one block south of Montrose. Telephone Wellington 7580. 15-1

BAIRD & WARNER,
29 South La Salle-st.

FOR SALE—THREE FLAT BUILDING.
Open for inspection 1 to 4 P. M.
705 Belmont-av.
Stone-front, three apartments, 6 rooms each; modern in every respect; steam heat. Lot 48x125. Large rear garage. Mortgage $6,500 at 5½%. Rental value $2,000. Convenient to Broadway, Halsted, and Belmont surface cars and near Elevated station.
Come out today and see it.
Randolph 3701. W. B. McKENZIE.

FOR SALE—ELEGANT NEW HIGH GRADE APARTMENT BLDG. ON FARWELL-AV., OVERLOOKING LAKE AND PARK. 7 ROOMS, 3 BATHS; LOW'S ESTIMATE; COST, $85,000; MTG. $55,000; ALSO HIGH GRADE 6 APT. ADJOINING; LOT 60x172. PRICE $80,000. COMMISSION TO BROKERS. SEE WM. S. SMITH, 1535 JARVIS-AV. ROGERS PARK 697.

FOR SALE—ACCOUNT OF BUSINESS REverses must sell at once best paying apt. equity in city; nets over 20 per cent; strictly modern; fine location; $7,000 cash; $2,000 will handle. Consider some smaller clear improved; close investigation invited. Reply if you can not quick; no brokers. Address J L 784, Tribune.

FOR SALE—HIGH GRADE 3 APT. BLDG., E. of Sheridan-rd., near Argyle sta. Owner must sell. Price $22,500. Might trade.

Lakewood-av., n. of Devon. Fine 2 apt. bldg.; sun parlors; h. w. heat; large lot. Price $10,500. Easy terms.
A. E. WESTMAN, 139 N. Clark-st.

FOR SALE—6 FLAT BARGAIN; MOD.; NEW
Rent $4,100. Price $34,000.
Rent $3,600. Price $31,000.
Rent $3,000. Price $23,000. North Side.
Rent $3,900. Price $26,000. North Side.
Rent $3,900. Price $26,000. Lincoln-av.
Sun parlors. Take last offer. 24 mtg. as part payment. Give phone number. Address J W 256 Tribune.

FOR SALE OR EXCHANGE—MY NEW SIX apartment building, located on Sheridan-rd., in the best part of Edgewater; each apartment has sun parlor, two baths, and finished in the best manner; rental is $6,000. Will consider in exchange a home suitable for my family. Address J D 260, Tribune.

FOR SALE—18 APARTMENTS.
Excellent location, Kenmore-av. Rents $7,820. First mtge. $26,000. Will trade for clear vacant or improved or equity in smaller bldg.

SAMUEL H. FRIDSTEIN & CO.,
408 OTIS BLDG. FRANKLIN 1377.

FOR SALE—MUST SELL MY NEW, MODern West Ravenswood brick 2 flat; steam; sun parlors; finish and fixtures the best; hardwood floors throughout; 30 ft. lot; 6 front; 7 ft. on either side; Montrose and Western cars near; 6 miles to L; price $5,800; cash $1,500; easy terms. Address S 150 Tribune.

FOR SALE—WILSON-AV. 6 APT. EAST OF Broadway. Rented to 1 party at $2,880 per mo. Tenant pays all expenses except taxes and insurance. 60 ft. front. Adjoining property held at $1,000 per ft. Price $36,000. ½ cash, balance to suit.
REGELIN, JENSON & CO., 4603 Broadway.

FOR SALE—LARGE 6 APT. CORNER bldg. on Leland-av., near Ravenswood "L" station; lot 50x125; will consider clear $1,980 per year; $1,500 cash, balance easy monthly payments. JOHN HEIM, 3148 N. Ashland-av.

FOR SALE—MUST SELL ON ACCOUNT OF illness, beautiful new strictly modern 2 flat; 6 and 6 rooms; wide lot; private front porches; best location; must now rented. Agent at 2501 Cullom-ave., one block west of Western-av. and one block south of Montrose. Telephone Wellington 7580. 15-1

BAIRD & WARNER,
29 South La Salle-st.

FOR SALE—NEW 3 FLAT BRICK BUILDING, now rented for $48 $300 cash.
The income will pay this off.
HUGHSON & CONDELL, 3236 Irving Park-blvd., corner Keeler, or 3647 Elston-av.

FOR SALE—2419 BLAINE-PL., 2 STORY brick; furnace and stove heat; flat building; lot 30x158; close to elevated and surface transportation; for quick sale $6,750; incumbrance $4,000; will make terms.
H. O. STONE & CO., 76 W. Washington-st.

FOR SALE—NEW, UP TO DATE 18 FLAT bldg.; rents nearly $4,700; within 3½ blks. of Lo. Sq.; is assessed at $28,000; will consider clear 5 flat worth $6,000 and $7,000 cash, or clear 3 flat worth $13,000 for my equity. Address J W 546 Tribune.

FOR SALE—AT BARGAIN—4 LOTS, 100X125, with 2 story house, clear, on N. St. Louis-av., between Belmont and Barry-aves. House in very good condition; all improvements in and paid for. Can be had very cheap. Address J L 295, Tribune.

FOR SALE—NEW UP TO DATE 18 FLAT bldg.; rents nearly $4,700; within 3½ blks. of Lo. Sq.; is assessed at $28,000; will consider clear 5 flat worth $6,000 and $7,000 cash, or clear 3 flat worth $13,000 for my equity. Address J W 489 Tribune.

FOR SALE—AT LAKEVIEW, NEW TWO flat, just completed; cost owner $7,000; will sell $6,250; terms.
WM. S. SMITH, Superior 6288.
207 W. Division-st.

FOR SALE—1 & 2 STORY BRICK STORE, flat, and office bldg., S. W. Cor. 31st and Calumet; rent $6,900; lease 94 yrs., $1,600 to $2,100 yr. Net big returns.
MARK LEVY & BROTHER, Marquette Bldg.

FOR SALE—BUSINESS PROPERTY, 63D-st., near Jackson Park, 20x150 feet; improved with store and flat; price $6,500.
JAMES G. BARSALOUX,
1501 E. 63d-st. Hyde Park 19.

FOR SALE—COTTAGE GROVE-AV. NEAR 71st-st., 2 stores, 14 flats; stove heat; rental $3,300 per year. Will exchange this property, Address J K 494, Tribune.

FOR SALE—MODERN STOVE HEATED corner on 63d-st. near Ashland; rents $1,600; price $14,500; property is worth $16,000. Address J A 208, Tribune.

FOR SALE—HYDE PARK STORES ON good business street; 24x92 feet; no coal or janitor services; pays 6 per cent. Address J L 784, Tribune.

FOR SALE—NEAR GARFIELD PARK—ELEgant 3 story brick; 6-6 rooms; hot water heat; cabinet mantels; 2 baths; lot 30x158; close to L; price $5,800; cash $1,500; easy terms. Address S 150 Tribune.

FOR SALE—WILSON-AV. 6 APT. EAST OF Broadway. Rented to 1 party at $2,880 per mo. Tenant pays all expenses except taxes and insurance. 60 ft. front. Adjoining property held at $1,000 per ft. Price $36,000. ½ cash, balance to suit.
REGELIN, JENSON & CO., 4603 Broadway.

FOR SALE—LARGE 6 APT. CORNER bldg. on Leland-av., near Ravenswood "L" station; lot 50x125; will consider clear $1,980 per year; $1,500 cash, balance easy monthly payments. JOHN HEIM, 3148 N. Ashland-av.

FOR SALE—MUST SELL ON ACCOUNT OF illness, beautiful new strictly modern 2 flat; 6 and 6 rooms; wide lot; private front porches; best location; must be rented. Agent at 2501 Cullom-ave., one block west of Western-av. and one block south of Montrose. Telephone Wellington 7580. 15-1

BAIRD & WARNER,
29 South La Salle-st.

FOR SALE—THREE FLAT BUILDING.
Open for inspection 1 to 4 P. M.
705 Belmont-av.
Stone-front, three apartments, 6 rooms each; modern in every respect; steam heat. Lot 48x125. Large rear garage. Mortgage $6,500 at 5½%. Rental value $2,000. Convenient to Broadway, Halsted, and Belmont surface cars and near Elevated station.
Come out today and see it.
Randolph 3701. W. B. McKENZIE.

FOR SALE—ELEGANT NEW HIGH GRADE APARTMENT BLDG. ON FARWELL-AV., OVERLOOKING LAKE AND PARK. 7 ROOMS, 3 BATHS; LOW'S ESTIMATE; COST, $85,000; MTG. $55,000; ALSO HIGH GRADE 6 APT. ADJOINING; LOT 60x172. PRICE $80,000. COMMISSION TO BROKERS. SEE WM. S. SMITH, 1535 JARVIS-AV. ROGERS PARK 697.

FOR SALE—ACCOUNT OF BUSINESS REverses must sell at once best paying apt. equity in city; nets over 20 per cent; strictly mod.; fine location; $7,000 cash; $2,000 will handle. Consider some smaller clear improved; close investigation invited. Reply if you can not quick; no brokers. Address J L 784, Tribune.

FOR SALE—HIGH GRADE 3 APT. BLDG., E. of Sheridan-rd., near Argyle sta. Owner must sell. Price $22,500. Might trade.

Lakewood-av., n. of Devon. Fine 2 apt. bldg.; sun parlors; h. w. heat; large lot. Price $10,500. Easy terms.
A. E. WESTMAN, 139 N. Clark-st.

FOR SALE—6 FLAT BARGAIN; MOD.; NEW
Rent $4,100. Price $34,000.
Rent $3,600. Price $31,000.
Rent $3,000. Price $23,000. North Side.
Rent $3,900. Price $26,000. Lincoln-av.
Sun parlors. Take last offer. 24 mtg. as part payment. Give phone number. Address J W 256 Tribune.

FOR SALE OR EXCHANGE—MY NEW SIX apartment building, located on Sheridan-rd., in the best part of Edgewater; each apartment has sun parlor, two baths, and finished in the best manner; rental is $6,000. Will consider in exchange a home suitable for my family. Address J D 260, Tribune.

FOR SALE—18 APARTMENTS.
Excellent location, Kenmore-av. Rents $7,820. First mtge. $26,000. Will trade for clear vacant or improved or equity in smaller bldg.

SAMUEL H. FRIDSTEIN & CO.,
408 OTIS BLDG. FRANKLIN 1377.

FOR SALE—MUST SELL MY NEW, MODern West Ravenswood brick 2 flat; steam; sun parlors; finish and fixtures the best; hardwood floors throughout; 30 ft. lot; 6 front; 7 ft. on either side; Montrose and Western cars near; 6 miles

TATE FOR SALE.
—SOUTH SIDE.
R SALE.
EW SOUTH SIDE
ICE DISTRICT.
APIDLY DEVELOPING
ST IN CHICAGO.
ST END-AV., between 76th
entire east frontage in the
both corners. Improve-
aid for; asphalt, macadam
walks, and curb, sewer, and
trees 75th-st. cars, 2 blocks
av. cars.
ICE $30.00 FT.
ft. lots. Splendid location
partment buildings. Will
al to any $60 property in
& BRO., BANK FLOOR,
Dearborn and Adams.
SHORE OFFICE:
nd Stony Island-av.

BUSINESS VACANT.
Stony Island, east to Yates;
into a first class cottage
like 79th and Halsted, etc.

on line and the street car runs
o Ashland; it is now being
ditions; ripe for stores
dings.

hand dozen places of vacant
le of frontage like new in
n prices. These include a
n line corners and several in-
ots, pieces at $35 per ft. up.
st business vacant. BUY
. Let us show you what we

. STONE & CO.,
16 W. Monroe.

YOU ARE PLANNING TO
ng, consult us as much as
t buy or build anywhere until
advance information on the
and high grade resi-
nty minutes from the loop.
of thousands of new improve-

H. BARTLETT & CO.,
29 W. Washington-st.
ARGEST REAL ESTATE
PERATORS.

0X180, DREXEL-AV.
e. f. Address L 8 81 Tribune.

SOUTHWEST SIDE.

LF SECTION CORNER.
ble half section corner, 82½
car line, at less than $60 a

D. KERFOOT & CO.,
. Washington-st.

OICE VACANT, RIPE FOR
Sold Saturday; Great; no
erms. Address J H 305, Trib-

W. COR. ARCHER AND
rminal Joliet car line; 5c fare
DAY. Very cheap.
DO., 111 W. Washington-st.

DRESS ARCHER AV.
rgain. Address T 102, Tribune.

T—NORTH SIDE.
ERIDAN-RD.,
T CORNER LUNT-AV.
120x150 feet.
$220 a foot.

V., NEAR SHERIDAN-RD.
100x130 feet.
ON SIDE AND NEAR

FOR HIGH GRADE
ARTMENTS.

N J. FISCHER,
60 La Salle-st.

DERS ATTENTION.
ant. Near Francisco-st., bath,
ished, and the place to build
flat buildings. Quick selling

75 ft. $20 per foot.
ER, GRANNIS & CO.,
25 N. Dearborn-st.

ILL MAKE 90 YEAR LEASE
nce-av. corner; about 90x125;
located in prosperous, neigh-
ighborhood; ripe for stores
nsurance; druggist wants
store as soon as building is
D X 562, Tribune.

FOR SALE
GRACE-ST.
ridan-rd.; 137.39x190, the best
ing in this district; values
hboring rapidly; particulars at

MID & CO., 35 S. Dearborn-st.

HOICE SHERIDAN-RD COR-
K. FROM LAKE; SPLENDID
FOR 18 STORY BLDG. PRICE
E SMITH & CO., 29 Brad-
A. ROGERS PK. 607, 609.

A VERY ATTRACTIVE COR-
dan-rd. south of Devon-av.
the lake; 150x about 300. A
Might trade some
ty in exchange.
BROS., 140 S. Dearborn-st.

A BIRCHWOOD RIPARIAN
ce; $250 ft. above cost.
GHT corner, $15,000. Both Ripe
t with high grade apts. Term
TS, OPP. Hamlin and Agatite.
TA, ROGERS PARK 607.
ARGAIN—SIXTY FEET ON
ar Glenwood for six flat bldg.
ENFIELD M & CO.,
Broadway.
Bldgs. 8845

OOD WIDTH SIDE VACANT
ed for $2,000 less than front-
uick sale
ONG & CO.,
The Republic, Harr. 8191.

OUR LAST CHANCE TO BUY
ver, for 21 apts., near lake and
ed-ave. $125. Will trade for second mort-
ages or 2 flat bldgs., stove or furnaces.
SAMUEL H. FRIDSTEIN & CO.,
608 Otis Bldg. Phone Franklin 1771.

FOR SALE—BARGAIN—MILWAUKEE-AV.
vicinity 40th-av., live neighborhood; will
make price far below that of adjoining proper-
ties if taken immediately; this is your chance.
E. P. MAYNARD & CO.,
35 N. Dearborn-st. Phone Randolph 3021.

FOR SALE—19 30 FT. LOTS. TRUMBULL-
av., between Augusta-st. and Grand-av.;
ded bargain. Apply Owner.
WM. G. CARLISLE, 180 N. Dearborn-st.

FOR SALE—BARGAIN IN NEW DISTRICT
living Pk.-blvd. and Parkside [56th], mod-
en stone and brick cottages, each more
$1,650; sell in spring for $1,500. Terms. N.
ustis-TENSEN, 3302 Dickens-av.

FOR SALE—REAL BARGAIN IN DOUBLE
ses; the manufacturer pays 100 or 150 a
ng; doubled in value in last 2 years; two
per line; valued at $200 per ft.; price $175
per ft. Address T 209, Tribune.

FOR SALE—VACANT, 8 LOTS, 200X125, WI-
nsea and 53d-ave., 3 blocks from Jefferson
ion, 6 blocks from Milwaukee-av. car;
$1,650. MR. SCHMIDT, Sunny 3191, evenings.

FOR SALE—2644 N. AVERS-AV., BETWEEN
Wrightwood and Schubert; lot 25x125; sac-
fice for $600; terms to suit.

SANKSTONE, 139 N. Clark-st.

FOR SALE—50 LOTS, $137.50 EACH, BE-
tween Addison, Harlem, Belmont, and Oak
park-av. cars; $8,875; builder's chance.
ACE, HERRICK & PACE, 5 S. Wabash-av

FOR SALE—MUST SELL CLOSE IN N. W.
division on Noble car line; 2 lots; terms
nt. $25 or more, and double your money by
ent. Address T 190, Tribune.

FOR SALE—BOUCHEST COR. ON ELSTON-
av., bet. Addison-st. and Irving Pk.-blvd.
Cheap. Address X 183, Tribune.

FOR SALE—2 JOINT LOTS, CASH OR TIME.
Address S 234, Tribune.

VACANT—WEST SIDE.

FOR SALE — BUILDERS, ATTENTION. 200
ft with all improvement on second mortgage
to responsible builders. Also lots between
Crawford and Cicero-avs., Kinzie-st. and West
Lake. ROSE, 1007 First Nati. Bk.
Bldg. Tel. Randolph 1286.

FOR SALE—40 FT. ON BARRY, NR. SHER-
man, south front; price $250 per foot.

Eline-pl., near Roscoe, 76x208, $10,000.

Sheridan-rd., corner near Devon, only $210 ft.

MITCHELL BROS., 30 N. La Salle. Main 4417.

FOR SALE—LARGE CORNER, N. CLARK-
st., near Lincoln Park; also corners near
famed industrial sts.; also lots on Milwaukee-
av., and some facing small park, for large or
small flat buildings; good loans can be ob-
tained on all of these. Second mortgages also
to responsible parties only. Address T W 480,
Tribune.

FOR SALE—RESTRICTED LOTS IN BIRCH-
wood, 220 feet deep. TERMS. CHAS. W.
FERGUSON & CO., Howard Station N. W. L.

VACANT—NORTHWEST SIDE.

WEIDENHOFF & JOHNSON,
326 Reaper Blk. Cent. 4208.
Offer the following bargains for sale:
CORNER BLOCK OF FRONTAGE
in LAWRENCE-AV. district. Room for 2 flats,
2 elegant cors. inc. Will sell on second mort-
gage plan to responsible party. Will divide.

BUSINESS CORNER
on Elston-av. one block north of Lawrence, in
heart of coming business center. Size 65x125.
Price $5,500. Only $1,250 cash required.

Choice corner in Lawrence-av. district. Short
walk from elevated station. Ripe for apt.
bldg. Will sell on second mortgage plan at cash
basis.

FOR SALE—SPECIAL BARGAINS IN LOTS
near Kimball-av. terminal station of N. W. L.
R. R. Belle-av., nr. Leland, 80x126; make offer.
Drake-ct. near Cornelia, 30x125; make offer.
Bernard-st., near Carmen, 70x125, two 35 ft.
bungalow lots, $2,050 cash.
Bernard-st., between Kimball-av. and Crawford-av.,
Kimball-av., south of Foster, $750 to $900
each; terms.
Leavitt-st. e. of Hamlin, 185 ft.; sewer,
water, and gas, at $27 per foot.
Hamlin-st., 50 ft. for $1,250
Hamlin-av., north of Agatite, 40½x125 and
82x125, also corner Hamlin and Giddings, 164½
ft., cheap at $40 per foot. Call and make offer.
Fifty-ft. lots, Lindeen c. of Hamlin.
Lots on Wilson, e. of Hamlin.
Lots on Eastwood, e. of Hamlin.
Fine for bungalows or apartment buildings
average price $25 per foot.
FRED. W. BRUMMEL & CO.,
129 Conway Bldg. Telephone Franklin 828.

ROGERS PARK

30 FT. LOTS, $480.

All improvements paid for except paving.
NO TAXES UNTIL MAY 1, 1917.

This is the biggest snap ever offered in
Rogers Park, and there are but a few lots left.
Western-av. car now running to Lawrence-
av., and will be running within 3½ blocks of
this property very soon.

10% Discount for Cash.
EASY TERMS.

Owing to the extension of the Western-av.
car line to Howard-av., we have advanced
prices on Western-av. lots to $50 per ft.; prices
were from $75 to $125 per ft. These prices
will be doubled next spring, when the line is
in operation.

Take Clark-Howard or Broadway-Howard
to the Keith-north-av. and walk west to our
branch Office at Western-av. Open Sunday.
McGUIRE & ORR,
74 W. Washington-st.

FOR SALE—NILES HOWARD TERMINAL
ADDITION—We control the most valuable
business property on Howard-st. both east
and west of the Howard Terminal. Here we
also have many choice locations for two, three
or six flat buildings. Our subdivisions are the
most important in this record-breaking manu-
facturing district. People who know concede
this. NOW IS THE TIME TO BUY—this is
the bargain period. Buy now and share profit
from the people who wait until spring.
W. S. HENNESSEY & COMPANY,
Howard & N. Clark-sts. Phone Rogers Park 909.
Open Sundays and evenings.

FOR SALE—40 FT. ON HARRISON, 66 FT.
deep, with 2 flats, price $250 per foot.

MITCHELL BROS., 30 N. La Salle. Main 4417.

FOR SALE—LARGE CORNER, N. CLARK-
st., near Lincoln Park; also corners near
famed industrial sts.; also lots on Milwaukee-
av., and some facing small park, for large or
small flat buildings; good loans can be ob-
tained on all of these. Second mortgages also
to responsible parties only. Address T W 480,
Tribune.

FOR SALE—CHOICEST LOT ON BIRCH-
wood, 220 feet deep. TERMS. CHAS. W.
FERGUSON & CO., Howard Station N. W. L.

VACANT—NORTHWEST SIDE.

WEIDENHOFF & JOHNSON,
326 Reaper Blk. Cent. 4208.
Offer the following bargains for sale:
CORNER BLOCK OF FRONTAGE
in LAWRENCE-AV. district. Room for 2 flats,
2 elegant cors. inc. Will sell on second mort-
gage plan to responsible party. Will divide.

BUSINESS CORNER
on Elston-av. one block north of Lawrence, in
heart of coming business center. Size 65x125.
Price $5,500. Only $1,250 cash required.

Choice corner in Lawrence-av. district. Short
walk from elevated station. Ripe for apt.
bldg. Will sell on second mortgage plan at cash
basis.

FOR SALE—SPECIAL BARGAINS IN LOTS
near Kimball-av. terminal station of N. W. L.
R. R. Belle-av., nr. Leland, 80x126; make offer.
Drake-ct. near Cornelia, 30x125; make offer.
Bernard-st., near Carmen, 70x125, two 35 ft.
bungalow lots, $2,050 cash.
Bernard-st., between Kimball-av. and Crawford-av.,
Kimball-av., south of Foster, $750 to $900
each; terms.
Leavitt-st. e. of Hamlin, 185 ft.; sewer,
water, and gas, at $27 per foot.
Hamlin-st., 50 ft. for $1,250
Hamlin-av., north of Agatite, 40½x125 and
82x125, also corner Hamlin and Giddings, 164½
ft., cheap at $40 per foot. Call and make offer.
Fifty-ft. lots, Lindeen c. of Hamlin.
Lots on Wilson, e. of Hamlin.
Lots on Eastwood, e. of Hamlin.
Fine for bungalows or apartment buildings
average price $25 per foot.
FRED. W. BRUMMEL & CO.,
129 Conway Bldg. Telephone Franklin 828.

ROGERS PARK

30 FT. LOTS, $480.

All improvements paid for except paving.
NO TAXES UNTIL MAY 1, 1917.

This is the biggest snap ever offered in
Rogers Park, and there are but a few lots left.
Western-av. car now running to Lawrence-
av., and will be running within 3½ blocks of
this property very soon.

10% Discount for Cash.
EASY TERMS.

Owing to the extension of the Western-av.
car line to Howard-av., we have advanced
prices on Western-av. lots to $50 per ft.; prices
were from $75 to $125 per ft. These prices
will be doubled next spring, when the line is
in operation.

Take Clark-Howard or Broadway-Howard
to the Keith-north-av. and walk west to our
branch Office at Western-av. Open Sunday.
McGUIRE & ORR,
74 W. Washington-st.

FOR SALE—NILES HOWARD TERMINAL
ADDITION—We control the most valuable
business property on Howard-st. both east
and west of the Howard Terminal. Here we
also have many choice locations for two, three
or six flat buildings. Our subdivisions are the
most important in this record-breaking manu-
facturing district. People who know concede
this. NOW IS THE TIME TO BUY—this is
the bargain period. Buy now and share profit
from the people who wait until spring.
W. S. HENNESSEY & COMPANY,
Howard & N. Clark-sts. Phone Rogers Park 909.
Open Sundays and evenings.

FOR SALE—40 FT. ON BARRY, NR. SHER-
man, south front; price $250 per foot.

Eline-pl., near Roscoe, 76x208, $10,000.

Sheridan-rd., corner near Devon, only $210 ft

REAL ESTATE—FARM LANDS.

Michigan.

Ten Acres

POULTRY MEN, FRUIT GROWERS, TRUCK AND SPECIALTY FARMERS are being located on about 900 acres which we have laid out in 5 to 20 acre tracts. The arrangement is for co-operation in producing and marketing. The tracts front on roads leading to nearby local markets and shipping points, from which, by lake or rail, products are placed overnight on the Chicago, Milwaukee, Grand Rapids and Detroit markets. The location is in the heart of Michigan's Fruit and Clover Belt.

ANY ONE OF A NUMBER of crops can be made to yield more than the cost of the land, which is good and fertile and lies level at a good altitude. There is no waste land and every foot will find use. Some of the crops it is a famous potato, fruit, and vegetable country. Potatoes, pickles, cabbage, beans, beets, sweet corn, tomatoes, other products, will soon return one's investment.

PLANT AN ORCHARD of apples, peaches, apricots, pears, cherries, or plums and between the trees for vegetables and bush fruits. With proper care these trees the orchard comes into bearing it can be made to earn you $200 and more per acre each year.

TO OWN TEN ACRES here, with the independence it means to a man who fears the loss of his health, job or capital, is a matter of $250. And you can pay a little at a time; $10 down and $5 monthly; $20 down and $10 a month. Let us show you the privilege to exchange it when you go to inspect the land next season. Only two or three 10 acre tracts left for sale in units of 40 acres and up and will subdivide certain lands to suit purchasers.

CALL OR WRITE immediately for literature describing the district and for information regarding excursions we will furnish automobiles and guides free, and after examining the land, if you decline to take off the price of the land. After the contract is partly paid out you will be insured against loss of the balance. 5% off for cash deals. Full Warranty Deed and Abstract on completion of purchase.

George Swigart,

OWNER,

1040-50 First National Bank Bldg., Chicago, Ill.

FOR SALE—NEAR THREE OAKS, ONLY 72 miles Chicago; 120 acre stock farm, with or without stock and tools; best of buildings; well fenced; plenty water; heavy loam soil, guaranteed 80 acres; 8 acres with new buildings; choice for truck farm or town. L. N. TATRO, Sawyer, Mich.

Minnesota.

FOR SALE—SECTION SMOOTH PRAIRIE in Polk county, nearly all cultivated; railroad station 1½ miles on corner; $60 per acre; easy terms or will trade for land in north Cook county, Ill. A. C. ANDERSON, Excelsior, Minn.

FOR SALE—OR TRADE—FOR MERCHANdise stocks; 27 improved farms in Redwood, Cottonwood, Nicollet and Le Sueur Counties, Minnesota; prices $25 to $75 per acre; $75 to $200 per acre. C. H. CLARK, St. Peter, Minn.

Missouri.

FOR SALE—OWNER OF SUCCESSFUL HIGHLY PRODUCTIVE 1,000 ACRE ORCHARD AND FARM. WILL SELL.

20-Acre Farms for Only $300

ON TERMS OF $5.00 CASH AND $5.00 MONTHLY, WITHOUT INTEREST OR TAXES.

I am offering 20 acre tracts with my 1,000 acre orchard and farm in Southeast Missouri. Have 100 acres in peaches, 150 acres in apples, 6 in grapes, 4 in strawberries, 4 in blackberries and raspberries, and 150 in vegetables, grains, and grasses. The balance will be planted to peaches next spring. The peaches have been running over $100 per acre, berries and grapes, $200 per acre, (see Kansas and Detroit markets. The location is in the heart of Michigan's Fruit and Clover Belt.

I have a large amount of land surrounding my 1,000 acre orchard and farm, much more than I will ever be able to get under cultivation myself, which I will sell 20 acre tracts at $300, on terms of $5.00 cash and $5.00 monthly without interest or taxes.

TRACTS ARE NUMBERED.

For a limited number of persons I have an arrangement whereby they can obtain a farm on trust terms.

My location is in Southeast Missouri, midway between the Ozarks and the lowlands, on high, well drained, level land.

Before offering any of my land for sale, I went to the authorities of the seven nearby states to learn the best crops that can be grown and asked them to pass on the printed matter I had prepared and to send their expert to look at my farm and see if the claims I had made and offered. After doing this, and also investigating my financial responsibility and reputation, they gave me their unqualified permission to sell my land in their states.

A few acres here, properly looked after, will bring in more money than many times the number in the best of everything for your own use. $100 to $200 clear profit per acre can be made. Fruits, vegetables, and grains, and poultry will produce these results. A single cow can be made to pay $15 clear profit every month. $100 will make you a comfortable home and farm in our mild climate that will seem like a little palace compared with the ordinary, crowded, cold, dirty flat.

With a few chickens, pigs, and a cow, fruits, berries, vegetables, and a little meadow to cut hay for his health, happiness and independence a man can come into your own. You are boss of all, with room to grow, and no one is big enough to tell you what to do and how to do it. Have good schools, churches, rural free delivery, and mutual rural telephone lines and good roads.

FREE RAILWAY FARE to purchasers; 30 days' time to visit land and farms; no interest charged; if not satisfied after one year of dissatisfied; payments stop in case of death; money loaned for improvements; perfect title; abstract and warranty deed.

GET THIS FREE BOOK TODAY.

I have made about 80 local views in and around the land and farm, and am sending them and a descriptive pamphlet, in which reference is made to many of these views, free of charge to anyone who will write me a postal card or letter requesting them. Do not write me unless you are in earnest and intend to buy. Write today. Don't put it off. Do it now. Address

WILLIS F. MUNGER,
Dept. 1-W New York Life Bldg.
Kansas City, Mo.

FOR SALE—TWO BARGAIN MISSOURI farms; 80 acres, 4 miles town, 40 cultivated, bary, all tillable, quick sale, $85; 200 acre improved farm, near Carrollton, $75. Terms. Parish Investment Co., Kansas City, Mo.

FOR SALE—TO ALL IN HENS 50 FRUIT trees; yours, $250; cash $12, $7.50 month; start out. Mrs. G Tucker, Bismarck, Mo.

Mississippi.

FOR SALE—FRUIT AND POULTRY RAISERS—5 acres, 20 hens, 8 pigs, 50 pecan, orange, and other fruit trees; 1,000 strawberry plants, $250, cash or monthly. $5 down. Write for pamphlet. "What Five Acres on Mississippi Gulf Coast Will Do." DUDLEY FARMS, 1 Dudley Bldg., Memphis, Tenn.

FOR SALE—FARMS OF ALL SIZES FROM 5 acres up, at lowest prices. We handle nothing but the best. If will pay you to get in touch with us before buying. Let us get our offer. Then convince yourself on the ground.
LAURA WHIPPLE CO.
1628 MARQUETTE BLDG., CHICAGO, ILL.

Montana.

FOR SALE—OUT THEY GO—

Next Tuesday evening to the Judith Basin, Montana, and return; one fare plus $2.00; limit $37.50; 25 day ticket. Go out and see that rich wheat and alfalfa district. Tell us what you want and we will find it for you. Brown Bros. & Co., 1 La Salle-st., Chicago.

North Carolina.

RAISE MORE CORN FOR LESS MONEY

AND GET MORE MONEY FOR IT.

That's what you can do, Mr. Illinois Farmer, in the rich Albemarle District of North Carolina, 160 miles from Norfolk, Va.; best corn market in U. S.; 15 to 25 per cent above Chicago market; best soil, easy tillage, fine climate, good water; $25 per acre. Go, see for yourself; that's all we ask. Write for low round trip rates and full facts. Crops, Worth.

J. L. ROPER LUMBER CO.
S. DILLON, Mgr. Land Dept.,
Bankers Bldg., Chicago.

North Dakota.

FOR SALE—OR EXCHANGE—$20 ACRID IMproved farm in North Dakota; now occupied by tenant; price $9,000; equity $5,000; owner has to raise money; trade for two bungalows or anything for cash. Address X 894, Tribune.

South Dakota.

FOR SALE—TO CLOSE AN ESTATE OF $48 acres of land in Spink county, S. D., will be appraised value $25 per acre; can be bought for $20. It is corn and wheat land that can be had on ten acre piece of the land. Address W. Ward, Troy, N. Y., attorneys for estate.

Tennessee.

FOR SALE—ON BEAUTIFUL CUMBERland River, 1,000 ft. above sea level; unsurpassed climate; long cool summers; short, mild winters; pure water; abundant rainfall; good markets; Lansing (Queen & Crescent route), two miles.

100 a., nearly level; yet pine, wh. oak, poplar, some cedar; $1,000 cash.

150 a., all tillable; 6 a. cleared and fenced, yet pine, oak, poplar; 4 r. house; $3,500; $1,000 cash.

Both adjoin Cumberland Orchard Co.'s 36,000 peach trees and where strawberries netted $400 per acre last season. Fine location for orchard or stock farm. Big bargains. Title perfect. Excellent macadam roads throughout Morgan Co., connecting State Highway. Terms complete. F. S. ANDERSON, 8 S. Dearborn-st.

Texas.

FOR SALE—WANT AN ORANGE AND Grape Fruit Grove? One of the largest cooperative groves now being builded. In proven district; splendid opportunity for the small investor; write for booklet and full data. Mercedes, Texas.

FOR SALE—HALF OR ALL OF 2,400 ACRES of fine farming land; 1,000 acres in cultivation; several; good railroad facilities and water; will lease half or consider trade. Address X 856, Tribune.

FOR SALE—$1,000 ACRE IF SENT TEXAS land, $17.50 per acre. This land a big bargain at this price. Save postage if you don't write. Will exchange for part exchange. Address J H 805, Tribune.

FOR SALE—BUY A 10 OR 20 ACRE FRUIT and Truck Farm in the Lower Rio Grande Valley, all in belt of South Texas, near Houston; only $50 per acre, $10 cash and $10 monthly; write for free booklet. Valley Land Co., 1 Dallas, Texas.

FOR SALE—FOR MAN WITH ABOUT $2,000 great bargain in dairy farm; will prove it; 160 acres, 40 in cult.; 6 r. house; $1,500; $500 cash. D. MILLER, 114 E. Madison, Wis.

REAL ESTATE—FARM LANDS.

Texas.

FOR SALE—FARM OF 320 ACRES WITH suitable farm houses and selected stock of horses, mules, cattle, and hogs; near to Houston, Tex. This is one of the best arranged and cultivated farms in the state. It is a money maker, free of alal debts, good title. Will give time to pay for it. Write to J. J. O'CONNOR, 534 Rookery, Chicago, Ill., for information concerning it.

Oklahoma.

U. S. GOV'T

NOW SELLING
INDIAN ALLOTMENTS
S. E. OKLAHOMA. OIL-MINERAL BELT.
ACCORDING U. S. GEOLOGICAL SURVEY.
100,000,000 BARRELS OIL—OKLA.—1915.

Land $1 per acre up.
No Living On It. No Taxes. No Improving It.
FOOL and Tenderfoot Miners Are Invited.
OIL, FARM, Fruit, Grazing Land Locations.
BIDS Accepted Here, Assuring Land Without Big Expense for Locating Valid Purchase Title. See Director Representative From OKLAHOMA, HERE 1 OR 2 DAYS ONLY, 9 to 9 P. M.
ROOM 736, HOTEL PLANTERS.
SALE ENDS JAN. 31.

FREE

Information
GOVERNMENT LAND SALE.
OKLAHOMA.

Sale now going on. Come in, file your application. Sale opens first quarter of 1916. Only balance three years. No taxes until paid. No residence or improvements required. Agricultural, grazing, fruit, timber and oil lands. Every acre has a speculative value for oil. There is chance—no gamble. Title is GUARANTEED by the U. S. government. Open every day and evening for your convenience. Phone Central 4972.

S. H. DODSON, Special Indian Land Agt.,
N Dearborn-st.

FOR SALE—ALFALFA FARM IN RICH, fertile valley; near good water, good railroad town; $80 to $60 an acre. Write R. M. LAAS, Muskogee, Oklahoma.

Virginia.

FOR SALE—ORCHARDS IN FAMOUS FRUIT Belt of Virginia; low price; easy terms; on railroad, near market; write for list; farm lands $15.00 per acre up; mild summers, short winters, good markets; if you will send names of two friends interested in Virginia or North Carolina, will enter your name for year's subscription, free to Southern Homeseeker. Write F. H. LaBaume, Agt., Agt., Norfolk & Western Ry., Room 224, N. & W. Bldg., Roanoke, Va.

FOR SALE—600 ACRE HOG AND SHEEP farm, cheap. Address Burkeville, Va., for particulars write W. F. PANKE, 321 Williamson Building, Cleveland, O.

FOR SALE—FARMS AND POULTRY FARMS—Farms, all sizes; terms; IMPROVED farms, where the climate is ideal and close to good markets and schools; $15 an acre and up. Address X 104, Tribune.

Washington.

FOR SALE—A TEN ACRE APPLE ORchard in the state of Washington, 21 miles from Spokane, which I am going to sell to somebody who is looking for a chance to get out of a city and on a farm. Will take $1,000 cash. Address J. M. Andrews, Hotel Sherman, Chicago.

Wisconsin.

FOR SALE—800 ACRES WISCONSIN STOCK FARM.

Machinery, stock, hay, grain, 800 ton silo, windmill, 32 cows, grade Holsteins, 15 heifers, 15 hogs, 4 horses, 1 bull, new house, barn for 60 head stock, numerous small outbuildings; 12 inch lined stock watering basins, drained by creek running through farm. For price and further particulars call or phone Chicago Real Estate & Improvement Co., Room 409 Ashland Block. Ph. Central 8754.

FOR SALE—ONEIDA CO., 160 A. FARM, house, barn, other buildings; 1 mi. to R. R.; hi cattle, binder, mower, stump puller, 2 wagons, harness, plow, other tools; 60 acres under cultivation, other timber; owner must sell on account of sickness, family trouble; half mile Wisconsin river frontage; 5 mi. n. Rhinelander; great bargain; $5,000; $1,000 cash, balance may be paid cash. No agents. Address T 286, Tribune.

FOR SALE—$1,800 BUYS HALF INTEREST in 240 acre farm land Oneida Co.; lot of good standing timber; 100 acres cultivated; hemlock, arack, cedar; can get at bargain now; want to buy as investment; want some one to go in with me, who can help me improve it; will be joint deed; must act quick. No agents. Address T 292, Tribune.

FOR SALE—GREAT SNAP—240 ACRES.

One section; near railroad station; will divide, sell or specially adapted for growing of potatoes, grain or timothy; 6 miles from city with Wisconsin for stock farm; only $10 per acre and small payment down, balance easy terms. Address O 57, Tribune.

FOR SALE—CLOVER LAND, IN MARInette county, Wisconsin, whose farmers grow their own hay, potatoes, and raise over seven hogs per cash from cheap, highly fertile valley, two hours from Chicago. If for a home or investment you are thinking of buying good farm lands, write for FREE BOOKLET.
CLOVER LAND CO.,
3017 Hall-av., Marinette, Wis.

FOR SALE—WISCONSIN CENTRAL RAILway land grant; good soil, good crops, and good markets; stock and dairying a specialty; country; settlers wanted. Low prices and easy terms. Write for booklet No. 53. Address Land Dept., SOO RAILWAY, Minneapolis, Minn.

FOR SALE—120 ACRE FARM, 8 MILES from Kenosha, Wis., 2 miles from village; 60 acres under plow, balance meadow and pasture. Price $10,000. Will take mortgage for part. Look for this farm; has retired. Address Box 5, Kenosha, Wis.

FOR SALE—OR EXCHANGE—120 A., CLARK county stock and dairy farm; 7 room house, barn, silo, 60 cows; other buildings; 2 wells and spring; for quick sale will take $18,000, or exchange for Chicago income. SCHILLER & MAW, 4758 N. Western-av., Tel. Keene, 1966.

FOR SALE—114 ACRE DAIRY AND STOCK farm; more land if wanted; Southern Wisconsin; close to good markets; 7 room house, barn, silo, 30 cows; horses, hogs, poultry; complete tool equipment; ideal location; modern buildings; a gentleman's estate at a bargain; investigate. Address J W 138, Tribune.

FOR SALE—400 ACRES NEAR PHILLIPS, Wis.; good, fertile soil; consider income property. Also 20 acres at Pardeeville, Wis., on lake; fine chicken ranch. A. H. KINKAID & CO., 35 N. Dearborn-st.

FOR SALE—LET US SHOW YOU LAND along the Illinois Central; sell, terms; good roads; near towns, schools, churches, cheese factories, creameries. Call or write SOO LINE TICKET OFFICE, 140 S. Clark-st.

FOR SALE—OR EXCHANGE FOR CHICAGO property, 160 acres, 1 mile from Grand Rapids, Wis.; 10 r. house; barn, other buildings; farm machinery; or per retiring; price $11,000. J. T. KELLY, 4744 W. Lake-st.

FOR SALE—PRODUCTIVE CLAY LOAM farm lands; near railroads; timber recently removed; near thrifty towns, railroads, schools; low prices; easy terms. Call or write GOODMAN LAND CO., Goodman, Wis.

FOR SALE—40 ACRE FARM, CENTRAL Wisconsin; 6 room house, barn, implements, and stock; $3,400. For particulars address J. P. 48, Tribune.

FOR SALE—160 A. IMP. SO. G. WIS. FARM, all under plow; good soil and buildings; for immediate sale $6,800, part cash; worth $8,000. BORGESON, 327 River-st., Chicago.

FOR SALE—THREE CUTOVER FARM lands in Northern Wis. and Mich. for sale or exchange. National Realty Co., Milwaukee, Wis.

FOR SALE—185 ACRES CLEAR $16,000 Wisconsin farm, near railroads; fine house and barn; all stock and tools; want apartment building. Address J N 128, Tribune.

FOR SALE—GOOD FARMS; LIBERAL terms; TAYLOR COUNTY and others; literature FREE. HOMES-MAKERS REALTY CO., 936-6 Marquette Bldg., Chicago.

FOR SALE—AGENTS, NOTICE; FERTILE, drained marsh, ready to plow, $16 acre up. WEBB-BROST CO., Rhinelander, Wis.

FOR SALE—VILAS COUNTY, WISCONSIN, dairy and potato lands on easy terms. Address Babbitt Company, Lac du Flambeau, Wis.

FOR SALE—40 ACRE FARM WITH NEW house, cow, and chickens; near town; $1,000, $ cash. Act quick. Address J P 88, Tribune.

FOR SALE—FIVE FORTY ACRE FARMS; 200 acres farm land; only $620 for each 40 acres. A. E. MORRISON & CO., 20 E. Jackson-blvd.

FOR SALE—SACRIFICE 120 AC. $4.50 PER acre; Central Wis.; good soil and location. Northwestern Realty, 34 W. Randolph-st.

FOR SALE—BARGAIN; 120 a., IMP.; 6 miles Stevens Pt.; J. S. Ophim, McCord, Ishel, Wis.

Miscellaneous.

FOR SALE—WE HAVE FOR SALE OR EXchange a number of choice farms, 20 acres and larger, within convenient distance of Chicago. Call or write for booklet No. 40 acres. McGUIRE & ORR, 74 W. Washington-st.

FOR SALE—OR EXCHANGE—ABSOLUTELY the finest farm in Illinois; 320 acres; highly improved; cost over $100,000; it is a beauty; the location; will take or give mortgage. Address X 426, Tribune.

FOR SALE—OR EXCHANGE—FARMS, Illinois, Wisconsin, Michigan, Ind. Can sell you 10 farms, anyone wants. A. J. FRENCH & CO., 54 W. Randolph. Central 4972.

REAL ESTATE—TIMBER & COAL.

FOR SALE—CHEAP TO CLOSE AN ESTATE —34,000 acres good coal land with a mine ready to work; 2 veins; 1 mining 5 feet, 3 inches, cars, etc., 14 miles of standard and narrow gauge railroad, connecting with the Louisville & Nashville at Lee Ready, 40 miles westerly from Chattanooga; 4 locomotives, 4 coal dumps and large commissary; much valuable hardwood timber with two good sized mills; most of the land on Cumberland plateau suitable for agriculture when cleared, and two improved farms. Coal lenses locally as Pratt, Mont Block, very hard, high in volatile matter, containing some cannel coal (located in Bon Air seam of Tenn.), excellent for domestic use. Low freight rates and best of markets. Address J. D. PIERCE, Bridgeport, Ala.

FOR SALE—LARGE BODY OF SOUTHERN coal land, also separate tract of hdwd. timber. Address J 32 088, Tribune.

REAL ESTATE—TIMBER & COAL.

FOR SALE—36,000,000 FEET HARDWOOD TIMBER; 5 miles from railroad, Central Arkansas; 65 per cent white oak. Cruise guaranteed. A. HENNINGER & CO., 60 W. Washington-st.

FOR SALE—77,000 ACRES VIRGIN TIMBER in Arkansas; railroad running through it; A DECIDED BARGAIN; correspondence solicited. Address J T 227, Tribune.

REAL ESTATE—MISCELLANEOUS.

FOR SALE—HAVE YOU $800 OR $600 TO take advantage of a rare real estate snap? I know of an 80 ft. lot in a high grade, restricted neighborhood, where there is to take place certain improvements that will greatly enhance the value. This property can be sold for $30 per foot today with all improvements paid for. There is a good chance for it to double in six months to one year, and will not surprise me if it sells for over $100 per foot in two years. Write me. When you write me about it as I do you will grab it. Address O N 426, Tribune.

FOR SALE—SEVEN NEW BUNGALOWS

now being erected. Will finish to suit. Lot 50x125. Prices range from $2,750 to $3,250. Move into your new home and pay for it like rent. Or will take part cash. No agents. Address T 286, Tribune.

FOR SALE—$1,800 BUYS HALF INTEREST in 240 acre farm land Oneida Co.; lot of good standing timber; 100 acres cultivated; hemlock, arack, cedar; can get at bargain now; want to buy as investment; want some one to go in with me, who can help me improve it; will be joint deed; must act quick. No agents. Address T 292, Tribune.

FOR SALE—SOLD MY BUSINESS—WANT So. Side 3 or 6 flat where owner needs cash and will give close deal. Give particulars. Address J 27, Tribune.

WANTED—BIGGEST BARGAIN IN IMproved business property that $5,000 cash will handle. Owners only. Quick action for real snap. Address J O 406, Tribune.

WANT LARGE SUBURBAN HOUSE WITH acres; give best cash bargain; other property; describe. Address X 506, Tribune.

WANTED—TO BUY 6 OR RM. HOUSE, well located; state price, terms and location. Address T 503, Tribune.

WANTED—TO HEAR FROM OWNER OF farm or unimproved land for sale. C. C. BUCKINGHAM, Houston, Tex.

WANTED—2 FLAT BLDG., 5 AND 6 OR 6 and 7 rooms; $7,500 to $10,000 cash. Address X 426, Tribune.

WANTED — FOR CASH — BUSINESS IMproved or good vacant. Address X 164, Tribune.

WANTED—2 FLAT STEAM OR STOVE heat near 63d and Ellis; have $1,000 cash, balance monthly. Address J W 197, Tribune.

WANTED—ALL WOOD FRAME FIRST CLASS location; have $1,000. Sale touring car, and lot. Address X 963, Tribune.

WANTED—SMALL FARM WITHIN 50 MI. of Chicago, near town and railroad; give particulars. Address T 525, Tribune.

WANTED—VACANT ON SECOND MTG. loan by responsible builder. Address J W 487, Tribune.

WANT TO INVEST $25,000 IMPROVED BUSIness property. Address J K 86, Tribune.

WANTED—A FARM NEAR CHICAGO DIrect from owner. Address J W 181, Tribune.

REAL ESTATE WANTED.

WANTED—
South Side 18 to 24 apartment bldg. Must be modern and a bargain for cash.

Business property for cash. Have $30,000 to invest.

$100,000 equity in central or outlying high grade business property for clear apartment building.

North Side flat bldg. Must be of recent construction and well rented. We have cash for right proposition.
H. GOLDSTINE & CO., 111 W. Washington-st.

WANTED — WE HAVE A CLIENT WITH $10,000 cash to buy $6 in a piece of good business property, stores and flats preferred, in a location with a future.

We also have a client with $5,000 to invest in a property, location suitable for ladies' tailoring business.
MICHAEL H. FRIDSTEIN & CO.,
408 OTIS BLDG. FRANKLIN 1777.

WANTED—HAVE $1,500 AS INITIAL PAYment on each new bungalow or two lots; can build $600 per lot; subdivision; $1,000 cash; balance $600 per month; mortgage not over $6,000; describe fully. Address J L 469, Tribune.

WANTED—BEST SIX TO TWELVE FLAT that $5,000 cash will handle; must be Edgewater district. Phone J. FARNELL, Drexel 9217.

WANTED—TO BUY RESIDENCE IN GOOD North Side location. Have cash and will assume some mortgage if price is right. Address J D 91, Tribune.

WANTED—FOR CASH—6 FLAT, SOUTH SIDE; CHEAP; GIVE RENTS, PRICE, AND PHONE NUMBER. ADDRESS J J 374, Tribune.

WANTED—SOLD MY BUSINESS—WANT So. Side 3 or 6 flat where owner needs cash and will give close deal. Give particulars. Address J 27, Tribune.

WANTED—BIGGEST BARGAIN IN IMproved business property that $5,000 cash will handle. Owners only. Quick action for real snap. Address J O 406, Tribune.

WANT LARGE SUBURBAN HOUSE WITH acres; give best cash bargain; other property; describe. Address X 506, Tribune.

WANTED—TO BUY 6 OR RM. HOUSE, well located; state price, terms and location. Address T 503, Tribune.

WANTED—TO HEAR FROM OWNER OF farm or unimproved land for sale. C. C. BUCKINGHAM, Houston, Tex.

WANTED—2 FLAT BLDG., 5 AND 6 OR 6 and 7 rooms; $7,500 to $10,000 cash. Address X 426, Tribune.

WANTED — FOR CASH — BUSINESS IMproved or good vacant. Address X 164, Tribune.

WANTED—2 FLAT STEAM OR STOVE heat near 63d and Ellis; have $1,000 cash, balance monthly. Address J W 197, Tribune.

WANTED—ALL WOOD FRAME FIRST CLASS location; have $1,000. Sale touring car, and lot. Address X 963, Tribune.

WANTED—SMALL FARM WITHIN 50 MI. of Chicago, near town and railroad; give particulars. Address T 525, Tribune.

WANTED—VACANT ON SECOND MTG. loan by responsible builder. Address J W 487, Tribune.

WANT TO INVEST $25,000 IMPROVED BUSIness property. Address J K 86, Tribune.

WANTED—A FARM NEAR CHICAGO DIrect from owner. Address J W 181, Tribune.

REAL ESTATE FOR EXCHANGE.

Apartments.

TO EXCHANGE—
Clear High Grade 2 flat IN CHOICE EDGEWATER LOCATION; worth $20,000; for equity in 15 or 18 apt. on North Side; will pay up to $70,000.

Clear 2 flat, worth $8,500, and $2,000 vacant building lots and cash for equity in North Side 12 flat.

$5,000 cash and $2,000 worth of clear vacant for North Side 6 flat; must have one 6 room flat; will pay up to $25,000.

Clear West Side Residence—Worth $25,000; to exchange for 18 or 24 apartment equity; prefer North Side; must be bargain.

Oak Park residence and cash for equity in 6 or 9 apartment; will make quick deal.

Clear Washington-blvd. residence, worth $8,000, and cash for equity in 6 or 12 flat; must be bargain.

Kindly send full particulars of property you have to exchange and we will get quick action for you, as we are anxious traders and are putting their property in at a fair value. Do likewise.

M'COLLAM & KRUGGEL,

137 N. Dorborn-st. Phone Rand. 7092.

FOR SALE OR EXCHANGE—MY NEW SIX apartment building, located in Grove-av., one block from the 47th-st. Illinois Central station; apts. are finished in the choicest hardwood; first floor has 9 ft. ceilings; price $30,000; mortgage of $5,800. This is an exceptionally good investment and will net 14 per cent. Will sell for cash or trade suitable for my family. Address J D 253, Tribune.

TO EXCHANGE—FINE NEW HIGH GRADE 6 flat bldg; well located in Hyde Park; rental $4,000; sun parlors, shower baths, front porches, large, light rooms; detached bldg.; very fine throughout. What have you clear for this? Address J O 347, Tribune.

WANTED—CLEAR VACANT RESIDENCES, or other clear improved property, also clear nearby farms, in part payment for choice new apartment building. Will put in the best in the city. Values $30,000 to $500,000.
[G.] BAIRD & WARNER, 29 S. La Salle-st.

TO EXCHANGE—OR FOR SALE—BRAND new 3 flat bldg. in Albany Park, consists of 6 rooms and bath with sun parlors and private sunning porches; L. express trans.; price $13,500; liberal terms. White Construction Co., 1?8 E. Dearborn-st. Central 5007.

TO EXCHANGE — ONE OF THE FINEST corner apartment buildings on the North Side Close to Lincoln Park;

Modern in every detail, and 6 room apartments; to exchange for old improved or sell reasonably for cash.
WILLIS & FRANKENSTEIN, 110 S. Dearb.

FOR EXCHANGE—NEW MODERN 6 FLAT, just completed; large private front and dining room, porcelain kitchen and bath; gross rental $40 per flat. What have you in smaller clear city property for $12,000 equity? Address P 57, Tribune.

TO EXCHANGE—CLEAR 2 FLAT BRICK; hot water heat; 35 ft. lot; only 8 yrs. old, together with 185 ft. vacant. This property is worth $7,000 and will exchange for 12 or 13 apt. Edgewater or Rogers Park property preferred. Address J P 64, Tribune.

FOR EXCHANGE—
AN UNUSUAL BARGAIN.

New four apt. bldg., good corner, N. W. Side; income $1,640; want clear vacant or old improved property; $4,000 equity; quick deal. Address J W 548, Tribune.

EXCH.—DET. 2 FLAT COLONIAL.
Marquette-blvd., near Ashland. 5 and 6 rooms and garage; steam, elec.; mtg. $4,000 @ 6 per cent. Want clear cottage with $3,000, cut value. Address J 156, Tribune.

WILL EXCHANGE CLEAR LOT IN GOOD securities to offer for $100,000 equity in one or best corner flat buildings and adjoining improved property. Address Box 78, Jerseyville, Ill., or attend to this matter personally at 118 N. La Salle-st., Room 512.

WANTED—FROM OWNERS—FLAT BLDGS. for sale or exchange, North and West Side properties. HENSON BROS., 412 Harris Trust Bldg.

WANTED—LET A LIVE WIRE HANDLE your property.
P. DICKEN, 229 Reaper Block. Randolph 706.

WANTED—WE PAY CASH FOR INCOME property and will purchase your equities. See us. EMERSON-BRANTINGHAM CO., 310 S. Dearborn-st.

WANTED—FOR CASH—LOTS NORTH OF Lincoln Park and near the lake. S. SCHALLMANN CO., 1207 Chamber of Commerce.

WANTED—HIGH GRADE RESIDENCE FLAT. Will pay cash for bargains.
FRANK J. CONLEY, 127 E. 39th-st.

WANTED—WILL BUY BARGAINS IN REAL estate. PAUL STEINBRECHER & CO., Tribune Bldg.

WANTED—CHICAGO PROPERTY CHEAP, vacant or improved. Address J K 264, Tribune.

WANTED—CHICAGO PROPERTY; EXCHANGE cash or exchange. Address P 286, Tribune.

REAL ESTATE FOR EXCHANGE.

Apartments.

TO EXCHANGE—40 APTS. RENTED $20,000 yr.; 1 business spot; in live section So. Side; rented block; small mtge.; for equity in good vacant tract of land for colonization. Must be near transportation.
ALBERT BOLTHER, Marquette Bldg.

TO EXCHANGE—MODERN 12 FLAT BDG. Wash. Pk. sub.; rents about $6,000, with straight 5 yrs. mtge. of $52,500, 5 yrs.; want good high grade 6 flat
G. W. STEWART, 29 So. La Salle-st.

TO EXCHANGE—4841-43 PRAIRIE-AV., 6 flat, rents $54.00 per month; value $6,500.00. Will exchange for free and clear vacant.
W. S HENNESSEY & CO.,
703 Marquette Bldg. Phone Harrison 7755.

FOR EXCHANGE—NORTH SHORE APMT. bldg.; sun parlors; rents $13,000; mtge. $55,000, 5 yrs.; will consider clear residence or vacant as part payment. Address J N 467, Tribune.

WANTED—NORTH SIDE TWO OR THREE flat; must be detached and modern; give full particulars; owners only. Address J O 62, Tribune.

WANTED—GOOD SIX APARTMENT BLDG. on North Side; will pay cash; must be a bargain; give location, price, rent; no brokers. Address J D 94, Tribune.

WANTED—FOR SPOT CASH, A 7 OR 8 ROOM modern home in Austin in first class condition; between $8,000 and $4,000. Address J O 571 Tribune.

WANTED—40 ACRES OF MORE FRUITland for sale; must be cheap. Lake county, Fla., if you will sell cheap. Address HOLMQUIST, 3810 Wilton-av., Chicago, Ill.

WANTED—OAK PARK FLAT; WILL PAY BEST cash price for modern home in best neighborhood I can get for $10,000 to $12,000. Address D L 136, Tribune.

WANTED—3 OR 3 APT. BLDG., HEATED, on North Side east of Clark, south of Bryn Mawr; cash, from owner. Address J W 158, Tribune.

WANTED — TO PURCHASE AN EQUITY IN a 24 flat or 36 flat bldg. for spot cash; must be from an owner only. Address J P 459, Tribune.

WANTED — MODERN 6 FLAT, 5-6 ROOMS, North Edgewater or Rogers Park; cash; full particulars; no agents. Address J W 138, Tribune.

WANTED — I HAVE $9,500 TO INVEST IN South Side income property; must pay above 10% p. c. on cash and full particulars. Address F S 836, Tribune.

WANTED—CLEAR FARM OR FLAT EQ. to pay prepayment $1,000 and $50 month on $8,000. Address Box 248, Wheaton, Ill.

WANTED — COTTAGE, SOUTH OR WEST, give location, price, payments. Address J 369, Tribune.

WANTED—IMPROVED PROPERTY ON South Side. Must be bargain. Business or flat property. Phone Oakland 4784.

WANT AT ONCE, FOR CASH, 60 FT. E. Broadway. NICHOLS BROS., 8842 Broadway.

WANTED—15 TO 24 APARTMENT, NORTH; must be bargain; have cash. Give full details. Address J D 146, Tribune.

WANTED — COTTAGE; MUST BE BARgain. Inquire, Rogers Park preferred. Address Y 509, Tribune.

WANTED — HOUSE, NORTH SUBURB; must be bargain; give particulars. Address Y 507, Tribune.

WANTED — WILL PAY CASH FOR A BUNgalow; owners only; Irving Park or Ravenswood preferred. Address J N 101, Tribune.

WANTED—A GOING MFG. CONCERN IS looking for a factory or switch. Address T 106, Tribune.

WANTED—VACANT SECOND MORTGAGE plan, suitable for building cheap cottages. Address J L 490, Tribune.

WANTED TO BUY FOR CASH, GOOD CORner or inside piece, suitable for bldg.; quick action. Address J W 196, Tribune.

WANTED—I WILL PAY CASH FOR A BARgain in equity of a 12 to 24 flat building. Address J M 402, Tribune.

WANTED—VACANT PROPERTY SUITAble for building store or flats. Address J W 127, Tribune.

WANTED—60 FT. LOT NORTH OF WILSON and Broadway. Have cash for right proposition. Address T 449, Tribune.

WANTED — IMPROVED BUSINESS PROPerty; owners only; state price; no speculators; pay cash. Address J J 144, Tribune.

WANTED—CASH FOR BARGAIN IN S. S. vacant suitable for 6 flat bldgs. or business location. Address J D 810, Tribune.

WANTED—WANT TO BUY SOUTH SIDE apt. bldg. for 5 times the yearly rent. Will deal all cash. Address J J 297, Tribune.

WANTED—LOT, S. S., FOR PRIVATE HOME b. of Division, s. of Montrose, e. of Cicero. No agents. Address S 207 Tribune.

WANTED—BIGGEST BARGAIN IN IMproved business property that $5,000 cash will handle. Owners only. Quick action for real snap. Address J O 406, Tribune.

WANT LARGE SUBURBAN HOUSE WITH acres; give best cash bargain; other property; describe. Address X 506, Tribune.

WANTED—TO BUY 6 OR RM. HOUSE, well located; state price, terms and location. Address T 503, Tribune.

WANTED—TO HEAR FROM OWNER OF farm or unimproved land for sale. C. C. BUCKINGHAM, Houston, Tex.

WANTED—2 FLAT BLDG., 5 AND 6 OR 6 and 7 rooms; $7,500 to $10,000 cash. Address X 426, Tribune.

WANTED — FOR CASH — BUSINESS IMproved or good vacant. Address X 164, Tribune.

WANTED—2 FLAT STEAM OR STOVE heat near 63d and Ellis; have $1,000 cash, balance monthly. Address J W 197, Tribune.

WANTED—ALL WOOD FRAME FIRST CLASS location; have $1,000. Sale touring car, and lot. Address X 963, Tribune.

WANTED—SMALL FARM WITHIN 50 MI. of Chicago, near town and railroad; give particulars. Address T 525, Tribune.

WANTED—VACANT ON SECOND MTG. loan by responsible builder. Address J W 487, Tribune.

WANT TO INVEST $25,000 IMPROVED BUSIness property. Address J K 86, Tribune.

WANTED—A FARM NEAR CHICAGO DIrect from owner. Address J W 181, Tribune.

REAL ESTATE FOR EXCHANGE.

Apartments.

FOR SALE—OR EXCHANGE—LARGE NEW modern apartment building, located on corner near best L & transportation; two large courts; handsome construction; concrete and stone foundation; steel girders and I beams; private front porches; pumpless elec. lifts, 3 and 4 rooms; highest quality plumbing, no lead used; electric wires in fireproof conduits. Moderate rentals aggregate $31,000. Incumbrance $100,000. We can trade equity in this fine property on close basis for good clear property in Chicago or nearby city. Will consider good clear improved farms.
[G.] BAIRD & WARNER, 29 S. La Salle-st.

FOR SALE OR EXCHANGE—
Two piece 2 flat bldgs., 2 rms. old, located on South Side-blvd., for equity in 6 or 12 apartment bldg.
CHANDLER, HILDRETH & CO.,
56 W. Washington-st. Phone Central 5151.

TO EXCHANGE—NEW HIGH GRADE 30 apartment bldg., 4-5-6 rooms, 2 baths, sun parlors; in exclusive neighborhood.

TE FOR EXCHANGE.

...s and Acres.

...E—OR SALE—RICH ALLU...
...black loam corn, cattle and ...
...res or more for a family ...
...desirable city and farm ...
...200 families at once to ...
...s. Call or write today.

...ND CREDIT ASSOCIATION,
...HAVENER, Sales Mar.,
...change Bldg., Chicago.
...on party next Tuesday, the

nch Exchange.

...dric stock ranch, 2 miles ...
...ver frontage. Interoceanic ...
...n mile of two railroads, ...
...ltural, heavy growth grass ...
...k. Cattle run the year round; ...
...ften sets improvements; all ...
...g lands $25 to $50 per acre; ...
...ooms; will assume or carry ...
...rms; only $12,000; clear ...
...HAM, Lake Charles, La.

and Exchange.

...leaf pine timber land, guar...
...ntee to acre. Located in ...
...per, Tex. Timber worth ...
...ned for home people, free ...
...ct. Will exchange for ...
...more smaller properties and ...
...Must show better net income; ...
...on and cruisers' report for ...
...cash price, $100,000. ...
...d, Lake Charles, Louisiana.

...PERTY UP TO $150,000 IN ...
...EAR IMPROVED BUSINESS ...
...Fifth from city North Platte, ...
...HIGHWAY and F. E. Ry. sid...
...ading switches; 12 to 15 acres ...
...stock, alfalfa, grain, hay ...
...ood and town site. Owner in ...
...ITTEMORE, 10 S. La Salle-st.

...-MICHIGAN SUMMER RE...
...Lake, R. House with 40 ...
...ke; part of it subdivided into ...
...row boats; no incumbrances ...
...or cottages property; anxious ...
...f old age; fine opportunity ...
...A. J. STONE & CO., 29 S. ...

...FINE 40 A. MICH. FARM; ...
...tion; nr. Muskegon and lake; ...
...k and impls. included; excel...
...farm. Price $3,000; might ...
...sell residence or 2 flats for this ...
...d value.
...WANT, 29 S. La Salle-st.

...—200 ACRE FARM, BOR...
...Huron, Mich.; 100 acres ...
...ture and hay land; borders ...
...Clay soil; 700 bearing peach ...
...apple trees; also several acres ...
...ne on 6 or 12 flats; price $15,...
...B 284. Tribune.

...— 82 A. SUMMER HOME ...
...overlooking White Lake, ...
...stocked, modern bldgs., also ...
...hot water heat, etc.; price ...
...ed or $18 bldg., might add ...

...ART, 29 So. La Salle-st.

...GE—FINE STOCK AND ...
...0 acres, adjoining good town ...
...splendid improvements. Want ...
...Western land. WILBER ...
...loomington, Ill.

...3 FLAT CASH BUYER ...
...will give bargain 20 s. fruit ...
...Harlem, Mich., 100 ...
...00; bldgs. cost over $4,000; ...
...s incl.; also clear Pontiac, ...
...E. GUERRENIERI & SON, ...
...W. Monroe-st. Central 6966.

...—100 ACRE CLEAR STOCK ...
...mi. from Chicago; best land, ...
...Main; barns 1914 Mason car; ...
...cows, hogs, chickens, mach...
...ENTRY PLACE; $21,000. ...
...ANGER and COMPANY, ...
...t., Suite 309, Ph. Central 6464.

...E FOR NORTH, SOUTH, EX...
...change for Chicago improved, fine Mississippi farms. Address F 270, Tribune.

...RE BUSINESS—GOOD LOCATION; ...
...rent; $400; good reasons for sale. ...
...MARSHALL, 5256 Broadway. Sunny. 2618.

...,000 CASH, VALUE STOCK CHICAGO ...
...Co., Box E, Tribune. Address Y 840, Tribune.

...I WILL TRADE MY BEAUTIFUL DIA...
...monds for $2,000 cash or $2,000 equity in 6 room brick house, reduced from $3,000; mortgage worth $6,000; exhect to pay 6 per cent and commission. Address Z 2 444, Tribune.

...WHY NOT IMPROVE THAT LOT ...
...of yours? Old reliable contractor will furnish money, plans, and estimates free and build on easy terms. Write today. Address X 283, Tribune.

...WE ARE IN THE MARKET FOR SECOND ...
...MORTGAGE LOANS IN ANY AMOUNT ON ...
...REASONABLE TERMS. ...
...KRAUSE, BEAR & CO., 118 N. La Salle-st.

...ED MORTGAGE LOANS ANY AMOUNT, IN ...
...24 hours, at 6 per cent; pay back as you wish. ...
...ST. Money always ready. ...
...SIMMONS BROS., 69 W. Washington-st.

...LARGE FUND TO BE LOANED IN VARI...
...ous amounts by attorney who wishes applications from investors and brokers. Address Y 278, Tribune.

...MONEY TO LOAN ON CHICAGO IM...
...proved property; building loans made. ...
...WOODLAWN TRUST AND SAVINGS BANK, ...
...75th E. 63d-st. at Woodlawn-av.

...SECOND MORTGAGE LOANS MADE ON IM...
...proved property; quick action; reasonable ...
...PLOTKE & KAHLER R. 1444, 127 N. ...
...Dearborn-st. Tel. Central 3642.

...MONEY TO LOAN ON COOK CO. ...
...real estate in 24 hours. ROMER D. DUFF, ...
...Mgr. Banker, 1726 Conway Bldg. Frank. 4212.

...MONEY TO LOAN ON NORTH SHORE VA...
...cant or improved property. ...
...McGUIRE & ORR, 127 W. Washington-st.

...E. CORRIS HART & CO., 30 N. DEARBORN-st. ...
...a special fund for desirable loans of $4,000 ...
...and under on Chicago real estate.

...LIBERAL 1ST AND 2D MORTGAGE LOANS ...
...up to $50,000; give full particulars for atten...
...Address Y 286, Tribune.

...PRIVATE FUNDS FOR REAL ESTATE ...
...loans. WILL J. BELL, 1008 Title and Trust ...
...Central 3619.

...MONEY TO LOAN AT LOWEST RATES ON ...
...improved Chicago real estate. WM. D. KERFOOT & CO., 58 ...
...and 60 W. Washington-st.

...MULHOLLAND & CO., 30 N. La Salle-st.

...BEST LOANS MADE ON COOK COUNTY ...
...Real Estate in 24 hours. EUGENE ABBEY, ...
...Mtge. Banker, 8 S. Dearborn-st. Cent. 6812.

...EDGAR M. SNOW & CO., 69 WASHINGTON-st., making large and small loans on improved Chicago real estate. Low current rates.

...LOANS MADE ON CHICAGO REAL ESTATE ...
...at lowest rates; no delay; building loans a specialty. ...
...J. E. ACKERMAN, 68 W. Washington-st.

...WANTED—FIRST MORTGAGE LOAN OF ...
...$4,000 on N. S. business property from private owner. Address J 298, Tribune.

...MONEY TO LOAN ON ANY AMOUNT ON ...
...Chicago property; lowest interest rates; will build to suit. ...
...JOHN ALLYN CAMPBELL, ...
...1217 First Nat. Bank. Tel. Randolph 191.

...MONEY TO LOAN ...
...ON IMPROVED PROPERTY. ...
...BUILDING LOANS A ...
...SPECIALTY. ...
...E. A. S. LOEWENSTEIN, ...
...40 NORTH DEARBORN-ST.

...PRIVATE FUNDS ...
...$10,000 UP TO $500,000. ...
...1/4 per cent to 5 per cent. ...
...CHICAGO TRUST COMPANY, WRITE ...
...FULL PARTICULARS. QUICK ACTION. ...
...Room 1 W 187, Tribune.

...MONEY TO LOAN ON IMPROVED CHICAGO ...
...real estate in sums of $2,000 and up at lowest rates. BUILDING LOANS a specialty.

...REAL ESTATE DEPT., ...
...UNION TRUST CO., Dearborn-st.

...WANTED—BY RESPONSIBLE BUSINESS ...
...man, bank ref., from private party, $3,500; ...
...Page county (Iowa) farm; country home; ...
...interest; value $7,500. Address X 158, ...
...Tribune.

...$3,500 CASH VALUE STOCK CHICAGO ...
...Co., Box E, Tribune. Address Y 840, Tribune.

...I WILL TRADE MY BEAUTIFUL DIA...
...monds for $2,000 cash or $2,000 equity in 6 room brick house, reduced from $3,000; mortgage worth $6,000; expect to pay 6 per cent and commission. Address Z 2 444, Tribune.

...WANTED—RETAIL STORES WITH MER...
...chantile city or country, for Chicago and suburban mortgages. Address Z 130, Tribune.

...WANT $50,000 SOUTHERN RAW LAND, ...
...clear, for Chicago equity. Address F F 263, ...
...Tribune.

...WANTED—ILLINOIS FARM TO TRADE ...
...for Chicago income property. Address A T ...
...Tribune.

...WANT CALIF. OR FLORIDA IMP. FOR ...
...Chicago property. Address Z 505, Tribune.

...VACANT FOR AUTO. Phone Austin 2761R.

Miscellaneous.

...CALIFORNIA EXCHANGES—
...$6,000, clear, bungalow; want for suburban.
...$6,000 clear grove, for house or income.
...$9,800 Glendora grove; will assume on inc.
...$12,000 clear ranch for house in Chicago.
...$30,000 clear ranch; assume if justified.
...$8,000 clear coal mine; aged owner; inc.
...$25,000,000 in sight; for clear.
C. E. VAN SLYKE,
916 Story, Bldg., Los Angeles.

...WANTED—INCOME PROPERTY OR GOOD ...
...loans; will establish new and need ...
...business which has paid from start ten ...
...years. If you want to get into a good busi...
...that will pay well on a small basis and ...
...have something to offer on same basis investi...
...Principals only. Inventory about $40,...
...Address A 354, Tribune.

For Sale—Miscellaneous.

...FOR SALE—WATCH YOUR STEP, MR. AV...
...Hoe, Emil, Hoffman, Hoke, Hoyt, Hoyne, Hoyt...
...Hoyt streets only", 25x126 feet, $100. Terms...
...lots will double in value in a short time. ...
...is attractive. Address J W 241, Tribune.

...EXCHANGE—GOOD VACANT AND IM...
...proved property for a large business prop...
...erty; will assume up to $100,000. ...
...SANFORD, 1239 S. Clark-st.

...WHAT HAVE YOU IN 6 FLAT BLDG., N. S., ...
...for 200 ft. clear vacant, S. S., and equity ...
...$4,000 in 7 flat bldg., N. S. Address S 504, ...
...Tribune.

...EXCHANGE FOR GOOD IMPROVED FARM, ...
...general store, Al running stock, $15,000 to ...
...$17,000, in good Wis. town; details. Address ...
...B 284, Tribune.

...WANTED—2 FLAT BLDG. FOR SPLENDID ...
...cigar store located in fine business section; ...
...state cash down payment. Address J 313, ...
...Tribune.

...WANTED—PROPERTIES FOR EXCHANGE ...
...—Can match up any property. State what you ...
...have and what you don't want. Describe de...
...tails. ARTHUR C. LUEDER, 40 N. Dearborn.

...WHAT HAVE YOU TO TRADE FOR MOD...
...ern 10 room residence, South Side; fine neigh...
...borhood, and 160 acres choice Colorado land. ...
...Address J T 224, Tribune.

...WANTED—CALIFORNIA HOMES OR IM...
...PROVED FOR Chicago. Also Chicago for ...
...California. Address Z 271, Tribune.

...WANTED—CHEAP N. W. SIDE LOT FOR ...
...my 8 pass. Buick model 24, 1st pay. Address ...
...Y 284.

...WANT 5 FLAT BLDG.; H. W. HEAT, IN ...
...1915 Buick road, as 1st pay. Address ...
...X 294, Tribune.

...WILL TAKE A VACANT LOT IN EX...
...change for my 1914 Maxwell car; less than ...
...1,000 miles; self-starter. Wellington 1740.

...WANTED—GOOD EQUITY IN CITY PROP...
...erty for growing hardware business. Address ...
...M 116, Tribune.

...WANTED—VACANT AND FARMS TO EX...
...change for Chicago improved, fine Mississippi ...
...farms. Address F 270, Tribune.

...FOR SALE—BUSINESS—GOOD LOC.; ...
...rent; $400; good reasons for sale. ...
...MARSHALL, 5256 Broadway. Sunny. 2618.

...$3,500 CASH VALUE STOCK CHICAGO ...
...Co., Box E, Tribune. Address Y 840, Tribune.

...I WILL TRADE MY BEAUTIFUL DIA...
...monds for $2,000 cash or $2,000 equity in 6 room brick house, reduced from $3,000; mortgage worth $6,000; expect to pay 6 per cent and commission. Address Z 2 444, Tribune.

...WHY NOT IMPROVE THAT LOT ...
...of yours? Old reliable contractor will furnish money, plans, and estimates free and build on easy terms. Write today. Address X 283, Tribune.

...WE ARE IN THE MARKET FOR SECOND ...
...MORTGAGE LOANS IN ANY AMOUNT ON ...
...REASONABLE TERMS. ...
...KRAUSE, BEAR & CO., 118 N. La Salle-st.

...SECOND MORTGAGE LOANS ANY AMOUNT, IN ...
...24 hours, at 6 per cent; pay back as you wish. ...
...ST. Money always ready. ...
...SIMMONS BROS., 69 W. Washington-st.

...LARGE FUND TO BE LOANED IN VARI...
...ous amounts by attorney who wishes applications from investors and brokers. Address Y 278, Tribune.

...MONEY TO LOAN ON CHICAGO IM...
...proved property; building loans made. ...
...WOODLAWN TRUST AND SAVINGS BANK, ...
...75th E. 63d-st. at Woodlawn-av.

...SECOND MORTGAGE LOANS MADE ON IM...
...proved property; quick action; reasonable ...
...PLOTKE & KAHLER R. 1444, 127 N. ...
...Dearborn-st. Tel. Central 3642.

...MONEY TO LOAN ON COOK CO. ...
...real estate in 24 hours. ROMER D. DUFF, ...
...Mgr. Banker, 1726 Conway Bldg. Frank. 4212.

...MONEY TO LOAN ON NORTH SHORE VA...
...cant or improved property. ...
...McGUIRE & ORR, 127 W. Washington-st.

...E. CORRIS HART & CO., 30 N. DEARBORN-st. ...
...a special fund for desirable loans of $4,000 ...
...and under on Chicago real estate.

...LIBERAL 1ST AND 2D MORTGAGE LOANS ...
...up to $50,000; give full particulars for atten...
...Address Y 286, Tribune.

...PRIVATE FUNDS FOR REAL ESTATE ...
...loans. WILL J. BELL, 1008 Title and Trust ...
...Central 3619.

...MONEY TO LOAN AT LOWEST RATES ON ...
...improved Chicago real estate. WM. D. KERFOOT & CO., 58 ...
...and 60 W. Washington-st.

...MULHOLLAND & CO., 30 N. La Salle-st.

...BEST LOANS MADE ON COOK COUNTY ...
...Real Estate in 24 hours. EUGENE ABBEY, ...
...Mtge. Banker 8 S. Dearborn-st. Cent. 6812.

...MONEY FURNISHED QUICKLY FOR GOOD ...
...real estate improvements. ...
MADDEN BROS., 140 S. Dearborn-st.

...ANXIOUS TO LOAN ANY PART OF $5,000 ...
...first or second; owners please describe fully ...
...by mail. MRS. KITTELL, 4720 Prairie-av.

...WANT $500, 2D MORTGAGE, 6 MOS.; PAY ...
...10% commission; security per cottage; 1st ...
...mortgage $1,500. Ph. Seeley 5268.

...$100,000 TO LOAN, 1ST CLASS 1ST MTG. R. ...
...e.; 5% int. Address J A 298, Tribune.

...$500 TO $1,500 TO LOAN ON REAL ESTATE ...
...116 N. La Salle-st., Room 312.

...MONEY TO LOAN IN ANY AMOUNT ON ...
...Chicago property; lowest interest rates; will ...
...build to suit. ...
...JOHN ALLYN CAMPBELL, ...
...1217 First Nat. Bank. Tel. Randolph 191.

...MONEY TO LOAN ...
...ON IMPROVED PROPERTY. ...
...BUILDING LOANS A ...
...SPECIALTY. ...
...E. A. S. LOEWENSTEIN, ...
...40 NORTH DEARBORN-ST.

...PRIVATE FUNDS ...
...$10,000 UP TO $500,000. ...
...1/4 per cent to 5 per cent. ...
...CHICAGO TRUST COMPANY, WRITE ...
...FULL PARTICULARS. QUICK ACTION. ...
...Room 1 W 187, Tribune.

...MONEY TO LOAN ON IMPROVED CHICAGO ...
...real estate in sums of $2,000 and up at lowest rates. BUILDING LOANS a specialty.

...REAL ESTATE DEPT., ...
...UNION TRUST CO., Dearborn-st.

...WANTED—BY RESPONSIBLE BUSINESS ...
...man, bank ref., from private party, $3,500; ...
...Page county (Iowa) farm; country home; ...
...interest; value $7,500. Address X 158, ...
...Tribune.

...$3,500 CASH VALUE STOCK CHICAGO ...
...Co., Box E, Tribune. Address Y 840, Tribune.

...I WILL TRADE MY BEAUTIFUL DIA...
...monds for $2,000 cash or $2,000 equity in 6 room brick house, reduced from $3,000; mortgage worth $6,000; expect to pay 6 per cent and commission. Address Z 2 444, Tribune.

...WHY NOT IMPROVE THAT LOT ...
...of yours? Old reliable contractor will furnish money, plans, and estimates free and build on easy terms. Write today. Address X 283, Tribune.

...WE ARE IN THE MARKET FOR SECOND ...
...MORTGAGE LOANS IN ANY AMOUNT ON ...
...REASONABLE TERMS. ...
...KRAUSE, BEAR & CO., 118 N. La Salle-st.

...SECOND MORTGAGE LOANS ANY AMOUNT, IN ...
...24 hours, at 6 per cent; pay back as you wish. ...
...ST. Money always ready. ...
...SIMMONS BROS., 69 W. Washington-st.

...LARGE FUND TO BE LOANED IN VARI...
...ous amounts by attorney who wishes applications from investors and brokers. Address Y 278, Tribune.

...MONEY TO LOAN ON CHICAGO IM...
...proved property; building loans made. ...
...WOODLAWN TRUST AND SAVINGS BANK, ...
...75th E. 63d-st. at Woodlawn-av.

...SECOND MORTGAGE LOANS MADE ON IM...
...proved property; quick action and courteous ...
...treatment. Please call on us. ...
...H. EMERMAN & CO., 110 S. Dearborn-st.

...WANTED—BUILDER WANTS CLEAR VA...
...cant ripe for improvement; will build at cost, ...
...furnish plans, and sell to per owner from ...
...60 to 75% profit. Address J N 516, Tribune.

...CAN MAKE YOU FIRST MORTGAGE LOANS ...
...$1,000 to $1,500; terms 6%; 1% commission. ...
...Give details in answer. Address A T 641, ...
...Tribune.

...WANTED—TO BORROW AMOUNTS OF $10,...
...000, $15,000, $20,000 for long terms at low ...
...rates. CUTHBERT D. POTTS, Atty., 1501 ...
...Unity Bldg.

...DRAPER & KRAMER, 25 N. DEARBORN-ST. ...
...CHOICE FIRST MORTGAGES ...
...on Hyde Park properties, 5½ to 6 per cent; ...
...amounts $500 to $10,000; double security on ...
...each loan; full titles guaranteed. ...
...HYDE PARK STATE BANK, ...
...53d-st and Lake Park-av. Phone Hyde Park ...
...440.

...FOR SALE—$7,000 PURCHASE MONEY ...
...mortgage on good vacant, 7 miles n. w. from ...
...loop; worth more than double; owner extra ...
...good business man; always pays interest on ...
...day due; 4 years to run; 6%; good as gold. Ad...
...dress X 136, Tribune.

...FOR SALE—FIRST MORTGAGE OF $12,000 ...
...at 10 per cent discount, prepayments $2,000 ...
...1st year, $2,000; 2d year, $3,000; 3d year, 6 per ...
...cent interest; town of 1,500 near Chicago; se...
...cured by new buildings, etc., worth $60,000. ...
...Address J T 311, Tribune.

...FOR SALE—FIRST CLASS REAL ESTATE ...
...mortgages netting 6%. ...
VILLA PARK REAL ESTATE CO.,
Phone Elmhurst 321. R. I. Villa Park, Ill.

...WANTED—$50,000 ON SECOND MORTGAGE ...
...on new business block; transfer cor. near ...
...loop; equity of $200,000; no brokers. Address ...
...F 329, Tribune.

...FOR SALE—HAVE $25,000 WELL SECURED ...
...first mortgage on property worth four times ...
...amount; netting 8%; improved cotton plantation ...
...Mississippi. Address J W 540, Tribune.

...FOR SALE—$1,500 6% FIRST MORTGAGE ...
...on new brick house at 850 E. 36d-st.; will dis...
...count liberally for quick sale. J. W. TURNER, ...
...7414 Indiana-av. Ph. Stewart 4057.

...WANTED—TEN FIRST MORTGAGES ...
...$2,000 loans. $2,200 each. Address J F 137, ...
...Tribune.

...FOR SALE — $5,000 1ST MORTGAGE. 6%; ...
...$2,500 1st mortgage. H. H. WESSEL & CO., ...
...213 W. Washington-st.

...FIRST OR SECOND MORTGAGES TAKEN ...
...in exchange for our choice vacant. Room ...
...430, 54 W. Randolph-st.

...WANTED—$2,500 MORTGAGE ON HOUSE; ...
...1500 Maple-av., Evanston. Apply Chevrton ...
...Co., 175 N. State.

...FOR SALE—$6,000 1ST MTGE., 5 YRS., 6%; ...
...security: North Side stores and flats; liberal ...
...discount. Address J W 522, Tribune.

...FOR SALE—$3,000 1ST MORTGAGE, 6%; ...
...security $5,500; flats Address T 167, Tribune.

...FOR SALE—1ST MORTGAGE, $7,000, 6%; N. ...
...Side; 6% com. Address J N 84, Tribune.

REAL ESTATE FOR EXCHANGE.

Vacant.

...$100, $200, $300. PLENTY OF MONEY FOR $500 ...
...PROPERTY OWNERS. $5,000. ...
...See us before engaging your property. We ...
...have a large fund of our own money to loan to ...
...responsible people of good character.

YOU DON'T HAVE TO
SIGN A MORTGAGE.

...We keep our promises and agreements, and ...
...all we expect is that you keep yours. If you ...
...want money to pay taxes, interest, improve ...
...your building, avoid foreclosure, or any other ...
...purpose, call and get all the money you need ...
...the same day.

OUR RATES LOWEST IN CHICAGO.
5 PER CENT
INTEREST 5½% YEARLY.

...Make your own terms. You will be treated ...
...courteously and confidentially. We guarantee ...
...absolute satisfaction.
SECOND MORTGAGE & TRUST CO. UNINC.,
105 N. CLARK-ST., ROOM 610,
...West Side office, evenings,
1217 S. Kedzie-av.

H. O. STONE & CO.

...in high grade CHICAGO and SUBURBAN ...
REAL ESTATE MORTGAGES and BOND ...
ISSUES we desire to place an unlimited amount ...
...of money at market rates. Building loans and ...
...bond issues a specialty. Choice first mortgages ...
...& 6 bonds for sale.
Phone Randolph 3000. 76 W. Monroe-st.

CHOICE LOANS

...in any amounts wanted on improved Chicago ...
property. Lowest rates obtainable. Building ...
loans given special attention.
JOHN C. GULNON & CO.,
Central 318. 72 W. Washington-st.

LOANS ON VACANT

Cook County Real Estate.

...Special fund to loan on Cook county acres, ...
...vacant, and old improvements. Bond issues on ...
...apartments.
H. N. ROSE, 1007 First Nail. Bank Bldg.
Tel. Rand. 3298.

...LEON J. KLEIN & COMPANY—
Mortgage Bankers.
...206 Rector Bldg., Clark and Monroe. Rand 134.
...The largest 3d Mortgage Bankers in Chicago.

LOANS.
...Large or small, on
SECOND MORTGAGES.
...Have more than $100,000 cash on hand, cli...
...ents' money. You might be satisfied elsewhere; ...
...you are sure to be with us.

...SECOND MORTGAGE LOANS ON FLAT ...
...bldgs. and business property. ...
...Property inspected and loans made in one ...
...day; lowest possible rates and payments to suit. ...
H. H. NEWMAN, 1305, 11 S. La Salle. Rand. ...
4890.

...MONEY TO LOAN ON CHICAGO REAL ES...
...TATE—SMALL OR LARGE AMOUNTS. ...
...Quick service. ...
...Small loans desired. Lowest ...
...rates. Would like to ...
...fund to loan at 6% per cent. ...
...Main 1650. F. J. McCORTNEY & CO., ...
...1210 Chamber of Com., 123 W. Madison-st.

...."2D" MORTGAGE LOANS MADE ON CITY ...
...property in amounts from $500 to $5,000. Mod...
...erate charges and 6 per cent interest; some ...
...choice mortgages for sale. We have second ...
...mortgage paper at discount. ...
W. F. McCARTHY & CO., 56 W. WASHING...
...TON-ST.

...ARCHITECTURAL ENGINEER WILL FI...
...nance, furnish plans, superintend, erect high-...
...grade business or apartments for owner of first ...
...class clear vacant; prefer Chicago; will also ...
...take care of all details, furnish entire cost of ...
...building. See me now. M. BURSON, Sid...
...816, 105 N. Clark-st. Central 6900.

...WANTED—TO BORROW $25,000 ON REAL ...
...estate first mortgage security, valued at $100,...
...000; will pay 8,000 commission, and 6 per cent ...
...int.; want loan to run ten years with prepay...
...ments beginning the second year; property lo...
...cated 30 miles from Chicago. Address J W 521, ...
...Tribune.

BUILDING LOANS,

$2,000 TO $50,000.
LOWEST RATES.

BREDE & GOODMAN,

BANK FLOOR, 208 S. DEARBORN.

...SECOND MORTGAGE LOANS ON IM...
...proved real estate. See us if you need money ...
...to complete your bldg., pay taxes, first mtg. in...
...terest, etc.; loans made and money paid out in ...
...24 hours. Money always on hand. Address ...
...CO. 30 N. La Salle-st. Franklin 788.

...DRAPER & KRAMER, 25 N. DEARBORN-ST. ...
...CHOICE FIRST MORTGAGES ...
...on Hyde Park properties, 5½ to 6 per cent; ...
...amounts $500 to $10,000; double security on ...
...each loan; full titles guaranteed. ...
...HYDE PARK STATE BANK, ...
...53d-st and Lake Park-av. Phone Hyde Park ...
...440.

...WANTED—TO BORROW AMOUNTS OF $10,...
...000, $15,000, $20,000 for long terms at low ...
...rates. CUTHBERT D. POTTS, Atty., 1501 ...
...Unity Bldg.

...FOR SALE—FIRST CLASS REAL ESTATE ...
...mortgages netting 6%. ...
VILLA PARK REAL ESTATE CO.,
Phone Elmhurst 321. R. I. Villa Park, Ill.

...WANTED—$50,000 ON SECOND MORTGAGE ...
...on new business block; transfer cor. near ...
...loop; equity of $200,000; no brokers. Address ...
...F 329, Tribune.

...FOR SALE—HAVE $25,000 WELL SECURED ...
...first mortgage on property worth four times ...
...amount; netting 8%; improved cotton plantation ...
...Mississippi. Address J W 540, Tribune.

...FOR SALE—$1,500 6% FIRST MORTGAGE ...
...on new brick house at 850 E. 36d-st.; will dis...
...count liberally for quick sale. J. W. TURNER, ...
...7414 Indiana-av. Ph. Stewart 4057.

...WANTED—TEN FIRST MORTGAGES ...
...$2,000 loans. $2,200 each. Address J F 137, ...
...Tribune.

...FOR SALE — $5,000 1ST MORTGAGE. 6%; ...
...$2,500 1st mortgage. H. H. WESSEL & CO., ...
...213 W. Washington-st.

...FIRST OR SECOND MORTGAGES TAKEN ...
...in exchange for our choice vacant. Room ...
...430, 54 W. Randolph-st.

...WANTED—$2,500 MORTGAGE ON HOUSE; ...
...1500 Maple-av., Evanston. Apply Chevrton ...
...Co., 175 N. State.

...FOR SALE—$6,000 1ST MTGE., 5 YRS., 6%; ...
...security: North Side stores and flats; liberal ...
...discount. Address J W 522, Tribune.

...FOR SALE—$3,000 1ST MORTGAGE, 6%; ...
...security $5,500; flats Address T 167, Tribune.

...FOR SALE—1ST MORTGAGE, $7,000, 6%; N. ...
...Side; 6% com. Address J N 84, Tribune.

REAL ESTATE LOANS.

...MONEY TO LOAN IN ANY AMOUNT.
Also have clients who at once desire
To Loan Even Amounts of
$6,500, $8,000, $14,000, $25,000, $60,000.
Rate: 5, 5½, 6 per cent, according to security.
Apply
HENRY A. KNOTT,
1865 T. M. C. A. Bldg., 19 S. La Salle-st.

...WANTED—$1,000 TO $25,000; LOW RATES. ...
NOONEM-MERRIAM, 29 S. La Salle.

PERSONAL PROPERTY LOANS.

...LIBERAL LOANS—LEGAL RATES; MONEY ...
...to loan on everything of value; diamonds, ...
...watches, furs, musical instruments, firearms, ...
...typewriters, fine tools, Victrolas, clothing, travel...
...ing goods, etc., etc. DAVID STEINBERG CO., ...
...1041 W. Madison-st. In business since 1885.

...MONEY TO LOAN. 1 PER CENT; NO OTHER ...
...charges, on diamonds, watches, jewelry. ...
...FIRST STATE PAWNERS' SOCIETY, ...
...27 Washington-st., corner Dearborn-st.

...75 PER CENT OF VALUE LOAN ON DIA...
...monds; proportionately on watches, jewelry, ...
...antiques, fine furs, typewriters, musical instru...
...ments, etc. Estab. 30 years. CHARLES MOE ...
...CO., W. Adams-st., near Dearborn-st.

...A. LIPMAN LOANS MONEY ON DIAMONDS, ...
...watches, etc., at lowest rates old gold and ...
...silver bought. Est. 1861. 16 N. Dearborn-st.

...LOANS ON WATCHES, DIAMONDS, AND ...
...jewelry at lowest rate. GEO. M. POE, Re...
...liable American Pawnbroker, 24 W. Monroe-st.

FINANCIAL.

...AUTOMOBILE INVESTM'T OPPORTUNITY. ...
...79, guaranteed, with additional share of ...
...profits dollar for dollar on amount invested in ...
...one of Chicago's largest Chicago concern of ...
...good standing. Present business consists of ...
...large and complete automobile repair shops ...
...for both gas and electric cars; splendid building ...
...with mfg. facilities and live organization. ...
...Want additional capital to build and market ...
...immediately popular low priced electric vehicle ...
...in an absolutely virgin field of big possibilities. ...
...Investigation invited; bank references exchanged; ...
...full investigation invited. Address A T 491, Tribune.

...IF YOU HAVE $5,500 TO $7,500 CASH TO IN...
...vest in a concern loaning money to private ...
...individuals at rates of interest which nets 60 ...
...to 100 per cent per annum, it will pay you to ...
...investigate; advertiser has been in this line ...
...of business for nearly 20 years and wants to ...
...retire; I am not offering "something for noth...
...ing"; want cash for my notes and something ...
...that is the safest good will; confidential. Ad...
...dress J T 297, Tribune.

...OPPORTUNITY — CONCERN MANUFAC...
...turing patented article with world wide mar...
...ket will sell small amount of stock in present ...
...enlargement; exceptional opportunity; only ...
...$10,000, but would prefer party for the whole ...
...that would take active part in the business; ...
...also chance to secure line of selling organiza...
...tion. Address J T 271, Tribune.

...SECOND MORTGAGE LOANS MADE ON ...
...Chicago real estate in amounts ranging from ...
...$1,000 to $15,000 at ...
5 PER CENT COMMISSION.
...No delay; money in 24 hours. We loan on our ...
...own funds.
CHARLES BRILL, MORTGAGE BANKER,
105 W. MONROE-ST. TEL. CENTRAL 8715.

MONEY TO LOAN

...On South Side real estate from $1,000 to ...
$100,000.

D. E. MULVEY & CO.,

2460 E. 75th-st. So. Chicago 204.

...MONEY TO LOAN ON CHICAGO REAL ES...
...TATE—SMALL OR LARGE AMOUNTS. ...
...Quick service. ...
...Small loans desired. Lowest ...
...rates. Would like to ...
...fund to loan at 6% per cent. ...
...Main 1650. F. J. McCORTNEY & CO., ...
...1210 Chamber of Com., 123 W. Madison-st.

...."2D" MORTGAGE LOANS MADE ON CITY ...
...property in amounts from $500 to $5,000. Mod...
...erate charges and 6 per cent interest; some ...
...choice mortgages for sale. We have second ...
...mortgage paper at discount. ...
W. F. McCARTHY & CO., 56 W. WASHING...
...TON-ST.

...ARCHITECTURAL ENGINEER WILL FI...
...nance, furnish plans, superintend, erect high-...
...grade business or apartments for owner of first ...
...class clear vacant; prefer Chicago; will also ...
...take care of all details, furnish entire cost of ...
...building. See me now. M. BURSON, Sid...
...816, 105 N. Clark-st. Central 6900.

...WANTED—TO BORROW $25,000 ON REAL ...
...estate first mortgage security, valued at $100,...
...000; will pay $8,000 commission, and 6 per cent ...
...int.; want loan to run ten years with prepay...
...ments beginning the second year; property lo...
...cated 30 miles from Chicago. Address J W 521, ...
...Tribune.

BUILDING LOANS,

$2,000 TO $50,000.
LOWEST RATES.

BREDE & GOODMAN,

BANK FLOOR, 208 S. DEARBORN.

...SECOND MORTGAGE LOANS ON IM...
...proved real estate. See us if you need money ...
...to complete your bldg., pay taxes, first mtg. in...
...terest, etc.; loans made and money paid out in ...
...24 hours. Money always on hand. Address ...
...CO. 30 N. La Salle-st. Franklin 788.

...WE DISCOUNT COMMERCIAL PAPER; ...
...good rating also accounts receivable; if you ...
...need money, quick action; reasonable and confi...
...dential. PALMER & CO., Investment Bankers. ...
...First Nat'l Bk. Bldg., Chicago.

...WANTED—MORTGAGES OR EQUITIES. ...
...mineral rights, railroads, stocks, bonds, notes, ...
...and mortgages. Correspondence of investors ...
...also solicited. Address R. R. HIGBEE, P. O. ...
...Box 705, Chicago.

...WOULD LIKE TO CO-OPERATE WITH A ...
...party of means in the handling of securities ...
...in real estate. Address J T 301, Tribune.

...WE PAY 6% ON SAVINGS BECAUSE WE ...
...get 8-12% (legal int. rate). Stringent Wyoming ...
...laws allow this extra commission; you ...
...get at home. Write for free booklet. PIO...
...NEER TRUST & SAVGS. BANK, 34 Pioneer ...
...Block, Seattle.

...REAL ESTATE CONTRACTS FOR SALE TO ...
...net 8%; the security is better than first mort...
...gages. Why take 5% and 6% for your money ...
...when you can get 8% with safety? ...
...Full particulars granted on inter...
...view. Address J W 266, Tribune.

...OLD ESTABLISHED MORTGAGE LOAN ENTERING ...
...new field, with unusual possibilities, will ac...
...cept limited amt. of capital. Financial stand...
...ing of 50 miles from Chicago. Address J W 521, ...
...Tribune.

...WE DISCOUNT COMMERCIAL PAPER; ...
...good rating also accounts receivable; if you ...
...need money, quick action; reasonable and confi...
...dential. PALMER & CO., Investment Bankers. ...
...First Nat'l Bk. Bldg., Chicago.

...WANTED—TO BUY IN SMALL ...
...bank as cash. or asst. cash.; young man; ex...
...perienced; married; best of reference. Address ...
...J T 309, Tribune.

...CIGAR BUSINESS, ...
...BARBER SHOP AND BILLIARD HALL— ...
...Est. 7 yrs.; guarantee $400 month; $1,200 or ...
...best offer. MRS. KENDALL, 4 Addison-st.

...BARBER SHOP AND BILLIARD HALL— ...
...Sell part or all; est. 5 yrs.; receipts $650 mo.; ...
...cost $3,000. Address T 120, Tribune.

...BARBER SHOP—FIRST CLASS; ESPECI...
...tricted painter; excl. location to rent; ner ...
...L. sta.; large theater; $35. 238 E. 58th-st.

...BARBER SHOP, BILLIARD AND ...
...pool; excellent location. Ph. Monroe 3634

...BARBER SHOP—SHORT HOURS. 30 N. ...
...Dearborn-st., Room 209.

...BARGER WANTED—WITH $500; EARN $100 ...
...mo. Occupies 3 hrs. Address S 176, Tribune.

...BATH AND MASSAGE INSTITUTE—LIVE ...
...Location; South Side; good chance for mas...
...seur or outsepath; sacrifice; leaving city. Ad...
...dress X 544, Tribune.

...BEAUTY PARLOR—MARINELLO—LARGE, ...
...exclusive trade; 5 operators; see this if you ...
...want a big business. Address J T 307, Tribune.

...BEAUTY PARLOR — BEST LOCATED S. S.; ...
...well appointed; good bus.; rent reas.; $550 ...
...cash. Address X 574, Tribune.

...BEAUTY SHOP FOR SALE. BUSINESS ...
...must sell; illness. Address X 444, Tribune.

...BILLIARD PARLOR—MUST SACRIFICE; ...
...located on So. Side; account other business; ...
...clearing $400 per month; terms. Ad...
...dress J K 414, Tribune.

...BILLIARD PARLOR AND CIGAR STORE— ...
...Bargain; located on the S. S. Side; consid...
...er trade in auto "J" and car line. Address ...
...S 179, Tribune.

...BILLIARD PARLOR—ONE OF THE BEST ...
...in the city; must sell 4 billiard tables, good ...
...tables. Will sacrifice on acct. of ill health. Ad...
...dress X 545, Tribune.

...BILLIARD HALL, CIGARS, LUNCH; HIGH ...
...class auburn; soda fountain, big stock cigars, ...
...etc.; low rent; clears $125 up; price $1,000. ...
...Address J W

BUSINESS CHANCES.

PATENTS

SEND FOR MY FREE BOOK, "HOW TO GET THEM."

It's full of valuable information you should know. Hours: 8:30 a. m. to 5:30 p. m., and every Monday evening until 9 o'clock. Phone Central 5898.

JOSHUA R. H. POTTS,

8 So. Dearborn-st., Chicago.

905 G-ST., WASHINGTON, D. C.
925 CHESTNUT-ST., PHILADELPHIA.

PHOTO STUDIO—FULLY EQUIPPED; MAIN floor; "Bayley Studio," 1213 E. 55th.

POPCORN AND CANDY STORE—FOR SALE —Directly opposite schoolhouse; all new; improved popcorn machine making 3 varieties; small rent; good opportunity. 512 119th-st., Whiting, Ind.

POPCORN CRISPETTE STORE—S. S. LAND large theater; clears $150 monthly; $650; leaving city. Address J D 59, Tribune.

PRINTING PLANT—LARGE, MODERN, UP to date, located in a live, prosperous city adjacent to Chicago, making a specialty of high grade catalogs and a general line of work; running full capacity; doing a business of nearly $100,000 annually; must be sold account of death; quick sale desired; will deal with principal only; this is an exceptional opportunity to acquire a high grade printing plant at a bargain; highest references furnished and required. Address J T 156, Tribune.

PRINTING—ACCOUNT OF OWNER RETIRING will sell well established business with complete printing and Gordon equipment; $35,000 plant. The chance of a lifetime, $4,000 cash will swing the deal. Principals only. No brokers. Address J T 830, Tribune.

PRINTER (UNION), WITH COMPETENCE, sobriety, and integrity, would participate in interest in good printing business. Address T 153, Tribune.

PRINTING OFFICE WANTED—SMALL; IN loop; give full particulars. Address Z 277, Tribune.

PRINTING PLANT—AI EQUIPMENT, DOing nice business; books to show location and price. Address J 482, Tribune.

PRINTING SHOP—GOOD; IN TOWN OF 25,000; good chance for man with $275.00. KING, 1421 W. Van Buren.

PRIZE SHOP—FOR SALE—BIGGEST BARgain in loop; $850. 508 S. Dearborn-st., Room 350.

PRINTING PLANT—HAVE CASH TO BUY small ordering plant. Tel. Rogers Park 4535.

PRINTING OFFICE—2 GORDON SHOP, ESTab.; bargain. 102 N. 5th-av., Rm. 811.

PTG. OFFICE—BEST LOCATION N. S.; $1,000 cash. Address J W 88, Tribune.

PUBLIC STENOGRAPHER — OPPORTUNITY; complete set of machines; in perfect condition, including dictaphone, mimeograph, multigraph, and several thousand plates of names; for further information write; no agents. Address T 158, Tribune.

REAL ESTATE BUSINESS—BUILD A $5,000 business in two years; let me start you in the real estate business; no capital required; I teach you how and refer business to you; turn your spare time into cash; send for free book. Real Estate Research Bureau, 1400 Security Bldg., Minneapolis, Minn.

REAL ESTATE AND BUSINESS CHANCE Office—Want man; $2,000 cash; established 2000 years; experience unnecessary, but must devote entire time to business. Address J N 482, Tribune.

REAL ESTATE BUSINESS—ESTAB.; N. S.; steady income; cheap rent; must sell scot. other business. Address S 189, Tribune.

RESTAURANT—FOR SALE—OR RENT—OLD established; modern design; white glass tops on counters and buffet; combination counter, tables, chairs, etc., used; sell all or part; reasonable terms given if desired. National Store Exchange, 813 W. North-av. Phone Humb. 1500.

RESTAURANT—FIXTURES—FOR SALE—Elegant; most modern design; white glass tops on counters and buffet; combination counter, tables, chairs, etc., used; will sell all or part; a real bargain; time given if desired. National Store Exchange, 813 W. North-av. Phone Humb. 1500.

RESTAURANT—TO RENT—1506-16 HYDE Park-blvd., opposite Hyde Park Hotel, half block Chicago Elevated; best location; ideal to serve us for terms.
G. H. GOTTSCHALK & CO.,
111 W. Jackson-blvd. Phone HARR. 2801.

RESTAURANT AND DELICATESSEN—FOR sale at a bargain; a good money maker; owner must sell at once on account of other business; investigation invited; address W. H. WEBBER, 17 W. 7th-av., Gary, Ind.

RESTAURANT AND LUNCHROOM—NEAR loop entry, small investment, large receipts $100 good lease, reasonable rent; cost $6,500; the first $2,500 offer takes it. Address J F 161, Tribune.

RESTAURANT—ST. PAUL'S LEADING RESTaurant for sale. Represents $10,000 expenditure. Select business. Exceptional opportunity. Investigate only $4,000 cash. LEE, 705 Lumber Exchange Bldg., Minneapolis.

RESTAURANT OR CAFETERIA WANTED by thoroughly experienced man; must be up to date with good equipment; would manage or with idea of purchase. Address T 226, Tribune.

RESTAURANT—FOR SALE—BEST LOCATED corner; will sell cheap. Call Franklin 2975. Address J W 541, Tribune.

RESTAURANT FOR SALE—FIXTURES and mortgage; must be sold at once. Part time to reliable party. MUTUAL, 2044 Madison-st.

RESTAURANT; BEST S. LOCATION; daily receipts $45; rent $50, including heat; everything first class; price $1,700; cash or terms. Address J W 542, Tribune.

RESTAURANT—IDEAL LOOP LOCATION; good lease; low rent; can clear $200 mo.; sell for $900. 1017 Chamber of Commerce.

RESTAURANT—WILL SELL ENTIRE OR part interest in beaut. high grade restaurant; good trade and lease. Address T 842, Tribune.

RESTAURANT—FOR SALE; GOOD, COZY; in the heart of the loop; long lease; very reasonable. Address T 182, Tribune.

RESTAURANT—FOR SALE CHEAP; NEW; decorated; leaving city. 3304 Cottage Grove.

RESTAURANT—FOR SALE — HIGH CLASS; can show profit. Price $2,000. Call 4706 Prairie-av. No agents.

RESTAURANT—OLD EST., NR. RAILROAD and L station; sacrifice; terms or cash; would consider 2 flat. 6437 S. Clark-st.

RESTAURANT AND LUNCHROOM—$7,000, or real estate; or might consider partner; first class chef. Address J T 68, Tribune.

RESTAURANT, 1; SEATS 42; $50 A DAY business; terms to reliable party; give phone number. Address S 822, Tribune.

RESTAURANT—FOR SALE—CHEAP; NEW; good business. 4604 Broadway.

RESTAURANT—N. W. SIDE; CHEAP IF taken at once. Phone Belmont 5179.

ROOMING HOUSE—FURNISHED; COMfort; in good rooming house district; bargain for cash. JAMES F. BISHOP, Administrator, 139 N. Clark-st.

ROOMING HOUSE—9 RMS.; STEAM; ELEC.; full of roomers; good income; sacrifice if taken at once. 5845 Indiana.

SALESMAN OF OFFICE MAN—WITH $500 to $1,000 in manufacturing device, with services; have parties with necessary manufacturing capital and factory; Sherry's idea is practically legitimate, the only phone that mean business need reply. Address J W 597, Tribune.

SALOON BUSINESS AND SPLENDID Dance Hall—Sacrifice; 3 hole-in-the-ground. Gold mine for right party. Easy payments. SMITH-BADER-DAVIDSON COMPANY, Phone Main 4200. 726 Chicago-av.

EAST CHICAGO, INDIANA.

SALOON—FOR SALE—ON WEST SIDE, BEtween 2 theaters; doing good business; good location; long lease; license; cheap rent; est. 30 years; other business; no agents. Address T 302, Tribune.

SALOON—FOR SALE—OR RENT—OLD ESTablished saloon on North Side; account dissagreement of partners; reasonable terms. Apply United States Brewing Co., 2163 Elston-av. Humb. 80.

SALOONS FOR SALE—3 OF THE BEST paying corner saloons in Chicago, clearing $2,000 to $3,000 a month. 2 S. LEMON, 35 S. Dearborn, Room 715.

SALOON—FOR SALE—AI STAND; DOING fine business; cheap rent; will sell all or half interest; inventory sicks. Address X 426, Tribune.

SALOON — W. S.; GOOD TRANSFER CORner; long lease; license. A1 stock; sell for cash or exchange for r. e. Address X 172, Tribune.

SALOON—GOOD CORNER; MUST SELL; completely equipped; investigate and make offer. 2700 Cottage Grove-av.

SALOON OWNERS—LET ME RENT YOUR restaurant; an experienced chef; have outfit. Address Z 462, Tribune.

SALOON LICENSE—WILL SELL OR LEASE also good location; cheap rent. 4127 Oakland. Address T 128, Tribune.

SALOON—FOR SALE—FINE TRANSFER corner; selling on account of death; will accept best offer. Address J F 149, Tribune.

SALOON—TO RENT—MAY 1ST; FIRST class, in office bldg., opposite Board of Trade, leg. Seipp Brewery Co. Address J W 545, Tribune.

SALOON—SPLENDID LOCATION ON W. N. Side; cheap for cash. Address J P 90, Tribune.

SALOON, RESTAURANT, CAFE—NORTH Side; doing good business; satisfactory reasons for selling. Address X 431, Tribune.

SALOON—TO RENT—TWO FINE LOCAtions. Seipp Brewery Co.

SALOON FOR SALE, LEASE, LICENSE—Good opportunity. 6242 N. Clark-st.

SALOON FOR SALE—BEST IN CHICAGO; will sell to reliable party. Address X 527, Tribune.

SALOON—GOOD LOCATIONS TO BE HAD. K. G. Schmidt Brewing Co., 416 Grant-pl.

SHEET METAL AND GENERAL REPAIR shop for sale. 18 W. Illinois-st.

SHOE STORE—WELL LOCATED; MODERN building; reasonable rent; clean, up to the minute stock; no trades; reason for selling, ill health and profitable business. Write or phone MR. ARNOLD, 209 S. State-st. Harr. 8191.

SHOE STORE—FOR SALE—OLD ESTABlished money maker; good neighborhood; retiring; inventory about $3,000. Address X 432, Tribune.

SHOE REPAIR SHOP—GOOD SITE. TRANSfer corner, 75th-st. and Stony Island-av.; new building; investigate.

STAMPED SHEET METAL—A COMPLETE plant equipped for the manufacture of stamped sheet metal goods for sale. Offers a profitable investment to parties desiring to engage in a lucrative business. For further particulars etc., address L S 41, Tribune.

STATIONERY, CONFECTIONERY—AI LOcation, N. W. side; paying business; other interests compel me to sell. Address T 418, Tribune.

STOCK OF OPTICAL GOODS, MACHINERY and Tools—For Sale. FRANK P. WILT, Trustee in Bankruptcy, Fort Wayne, Ind.

TAILORING ESTABLISHMENT—ON N. S.; near 2 car lines. Reasonable rent. Give phone number. Address J K 88, Tribune.

TAILOR SHOP—HIGH CLASS TRADE; cheap rent; mahogany fixtures; fine loc.; doing nice bus.; $400. Address J W 85, Tribune.

BUSINESS CHANCES.

TAILOR SHOP—GOOD SITE, TRANSFER corner, 75th-st. and Stony Island-av.; new building; investigate.

TEA STORE—GOOD LOCATION; GOOD PAYing; bargain; $1,500. Address X 155, Tribune.

TEAMING AND EXPRESSING, COAL AND wood office; North Side; cheap. Address T 281, Tribune.

TENT AWG. WINDOW MFG. ESTAB.—FOR Sale—Prosperous town, nr. Chicago, no competition; it will pay to investigate this. Address T 345, Tribune.

THEATER—MOVING PICTURE; MUST BE sold; $250 buys old established theater, in good North Side location; this place is up to date and equipment complete; 250 seats; ventilation O. K.; long lease; cheap rent; will give part time if desired. 1937 Larrabee-st. near Clybourn; owner, CHARLES BENDER CO., 608 Wells-st. Fr. Superior 1442.

THEATERS — CAP. 1,700; 80 FT. STAGE, 90,000 pop.; $4,500 cash, inc. $3,000 dep. 700 seats; city $6,000 cash, inc. $1,500 dep. 500 seats, W. S., no comp., $1,500 or offer. Theaters everywhere; big list to exch. Write. U. S. BUS. EXCH., 225 Dearborn-st.

THEATERS—FOR SALE—OR TRADE FOR clear real estate—A chance of a lifetime to purchase 2 movie theaters; absolutely no competition; located on So. Side 2 blks. apart; guaranteed to clear $150 wk.; long lease; cheap rent. Address J K 417, Tribune.

THEATER—FOR SALE—IN A TOWN OF 35,000, a 700 seat picture theater, also vaudeville, in the best location of the town. BIG bargain for somebody; good reason for selling; no BROKERS need apply. Address J T 506, Tribune.

THEATER FOR SALE — 800 SEAT, S. S.; running every day and making money; no competition; located on So. Side 2 blks. apart; guaranteed to clear $150 wk.; long lease; cheap rent. Address J K 417, Tribune.

THEATER—FOR SALE—IN A TOWN OF 35,000, a 700 seat picture theater, also vaudeville, in the best location of the town. BIG bargain for somebody; good reason for selling; no BROKERS need apply. Address J T 506, Tribune.

THEATER—BEAUTIFUL; $60; BEST LOCAtion; pipe organ, etc.; $2,500 or take partner. Illness. Experience not necessary. Ref. required. Address T 182, Tribune.

THEATER—900 SEATS; PIPE ORGAN; BUSY transient cor.; high grade proposition; running to big bus.; cheap at $6,500, which includes deposit. Address J W 620, Tribune.

THEATER—PRETTIEST 50 SEAT HOUSE in North Austin; good money; very low expenses; only $2,000 cash; no agents. Address T 513, Tribune.

THEATER—FOR SALE—IN A TOWN OF 30,000; 700 seat picture theater, running features exclusively; high class home; good reason for selling. Address J W 163, Tribune.

THEATER FOR SALE — $500; 2 POWERS machines; ventilated; 6 months rent paid. Apply L. D. Nowak today. 3530 S. Halsted-st. Phone Drover 5107.

THEATER — RESPONSIBLE PARTY wants to lease or buy theater, in city or out of town; seating capacity must be 500 seats and upward. Address X 158, Tribune.

THEATERS—FOR SALE OR RENT—300 TO 2,000 seats; box office trials; no exhibitors; statements HUME & CO., Otis Bldg., 10 S. La Salle. Members Chicago Real Estate Boards.

THEATER—BEST PAYING VAUDEVILLE house on West Side; running continuously for 10 yrs.; large seating capacity; long lease; $10,000 cash required. Address X 229, Tribune.

THEATER—MOVING PICTURE; CO-OPERATOR desires party with $300 to invest in Clark-st. theater, pipe organ, motor drive machines; 300 seats. Address T 191, Tribune.

THEATER MANOR, WANTED — SALARY and com. U. S. BUS. EXCH., 115 S. DEARBORN-ST.

THEATER—FOR SALE—300 SEATS; 5C AND 10c; cheap; Northwest Side; thickly populated neighborhood. Address J L 326, Tribune.

THEATER—HIGH CLASS; PUTS EQUIPped, 4 S., 10c every day; clears $75 to $100 week. Trial given. Address T 138, Tribune.

THEATER PARTNER WANTED—OPPORtunity for big money. Address X 531, Tribune.

THEATER—MOVING PICTURE, TO RENT. May 1; W. Madison-st. transfer corner. Address J W 115, Tribune.

THEATER—650 SEATS; LIVE TOWN OF 30,000, near Chicago; clears $150 wkly.; B. O. trial; $5,500. Address T 137, Tribune.

THEATER—W. S., DOING GOOD BUSINESS; must be sold at once by attorney for estate. $600 first-class bargain. 1146 Blue Island-av. Hay. 5445.

THEATER—BEST PAYING AND UP TO date; 850 seats; long lease; box office trial given. Address T 214, Tribune.

THEATER FOR RENT — EQUIPPED. PH. Kedzie 3124 between 2 and 4 Monday.

TINSHOP—OLD ESTAB.; GOOD ACCT. of other business. Address X 168, Tribune.

TURKISH BATH PARLOR—FOR SALE OR for rent—Modern; town population twenty thousand. Inquire 119-123 E. Chicago-av., Room 4, Rogusky. Write for information. Owner will be there Monday.

WOODWORKING FACTORY FULLY EQUIPped, manufacturing all kinds woodwork. Address X J 340 Tribune.

WOMEN'S WEAR STORE—ESTABLISHED, located at Dubuque, Minn., desires to interest responsible parties capable of installing and operating Hosiery, Neckwear, Corsets, Toilet Articles, and Leather Goods depts. Address J O 518, Tribune.

BUILDING CONTRACTOR, HIGHEST REPutation and connections, 20 years' experience, including every branch; desires to form profitably engineer, able to supply $50,000 capital. Best of references given and required. Address O 583, Tribune.

PHARMACEUTICAL MAN OF ABILITY IN mfg. end of the business, can obtain good position by investing $250 to $500, which will give him a large interest in a new company in which all stockholders are of very highest standing. Address T 136, Tribune.

SIXTY ACRE FARM WORTH $25,000—ADjoining city of Artesia, New Mexico; 20 acres orchard, 40 acres alfalfa; highly improved; owning wells, irrigating plant; will trade for drug store and residence property in city or town. Address owner, Box 822, Artesia, New Mexico.

WANTED—PARTNER WITH $5,000 CASH interest in prominent theatrical firm; owns successful plays with printing; worth investigation; fair deal guaranteed. Address X 262, Tribune.

ACME PRINTING AND PUBLISHING CO. of Chicago will loan any advertised mail order plans to responsible people desiring their printing from us. Send for our booklet.

FOR SALE—NEW GARAGE, FILLED WITH 50 cars; opens front and rear on full width street; latest equipment; splendid location. 1 M. McDONALD CO., 6610 Sheridan-rd. Phone Rogers Park 736.

$500 BUYS PLATE GLASS WINDOW VENtilator business; established; retail; nets $150 month; a big field to expand; act promptly. BULLOCK, 143 N. Wabash.

YOUR SALES LETTERS CONSTRUCTIVELY criticised by experienced man; terms reasonable. $3.00 per, "money back if wanted." DIDRIKSEN, 1826 Summit-st., Columbus, O.; 3 cent stamp for information; small capital.

EXCEPTIONAL OPPORTUNITY OFFERED to party with some capital to mfr. and market patented high grade household article. Address J O 515, Tribune.

WANTED—DRUGGIST OR GEN. MERCHANdise stock for my $20 a partly improved Clark Co., Wis.; would add cash. Address L S Tribune.

WE MANUFACTURE THE LATEST AND best electrical baseball machine on the market. Call or write for particulars. Handelan Manufacturing Co., 1000 Lake-st., Oak Park.

MANUFACTURING AND MAIL ORDER house desires capable manager for mail order department; must invest $1,000; rare opportunity. Address J F 141, Tribune.

WANTED—65 NOTE PLAYER PIANO IN trade on new 88 note player, or will convert yours to an 88 note for $95. Address J N 545, Tribune.

"SELLING EFFICIENCY MULTIPLIED"—a valuable brochure for those selling securities, goods, or services. A or copy write DANDO CO., Philadelphia, Pa.

WANT TO GET INTO AUTO OR ACCESSORY business, will invest $100-$200, more later; with service, by young fellow, 22. Address T 181, Tribune.

I WANT TO RENT A MEAT MARKET IN some town outside of Chicago, and if proposition is good will purchase same. Address J 451, Tribune.

WANTED—$500 TO $2,000 IN HIGH CLASS, very profitable manufacturing industry; unable fill orders for lack of funds; liberal investment. Phone Randolph 4646.

ONE OF THE BEST DRUG STORES ON SO. Side. For particulars, apply 4334 Ellis-av., 1st Apt.

WE HAVE GOOD PAYING, EST. BUSINESS; must sell quick. Make offer; good reasons for selling. Address J O 588, Tribune.

$1,000 INVESTED WITH SERVICE; REFERences; good business experience; age 40; state proposition fully. Address S 236, Tribune.

350 PATENTS FOR SALE—ALL KINDS—INformation free. PATENT LAWYER BUREAU, 400 Widener Bldg., Philadelphia, Pa.

FOR QUICK ACTION WILL SACRIFICE MY 36 room hotel; nets $200 monthly; long valuable lease. Address J L 443, Tribune.

MAN WITH $500 CASH CAN SECURE 1-3 interest or an salary basis and learn fine trade. Address T 806, Tribune.

GARY, INDIANA, OFFERS IDEAL FACTORy sites to reliable mfrs.; 9 railroads; Chicago freight rates. Gary Commercial Club.

CAN USE $250 TO $2,500 TO ADVANTAGE in our business immediately. Guarantee 12%. Absolute security. Address T 326, Tribune.

FOR SALE—CHEAP, LARGE PAPER BOX wagon; almost new. GEORGE A. NUELSEN, 845 W. Austin-av.

WOULD LIKE TO HEAR FROM PARTY having $5,000 to $10,000; unequaled opportunity. Address T 262, Tribune.

WILL INVEST FROM $10,000 TO $25,000 IN legitimate going business or business or stock propositions. Address T 458, Tribune.

ROUTE OF PEANUT MACHINES—$1 IN $3 immediately; can be attended in spare time. Address T 464, Tribune.

WILL SELL YOUR BUSINESS QUICKLY with satisfaction. WILSON, 109 N. Dearborn.

FOR SALE—"DIE" FOR MAKING NEW style hose supported; great for mail orders. Address T 148, Tribune.

RENO LAWYERS—ADVICE CONCERN NG the laws of Nevada. Box 20, Reno, Nev.

$ FLAT AND 2 STORES, GOOD CONDITION. sacrifice by Tribune, 2500 Wentworth-av.

WANTED—RETAIL BUSINESS IN EXCH. for real estate. Address D K 66, Tribune.

WANTED—SOME GOOD ARTICLE FOR mail order business. Address T 108, Tribune.

FOR SALE—HORSE WAGON, HARNESS; cheap. 7245 Lafayette-av. Stewart 5848.

YOUNG MAN HAS $50 AND SERVICES. Address S Tribune.

WE WOULD LIKE TO BUY SOME GOOD teaming; month rent. 315 S. Homan.

BUSINESS CHANCES.

ARE YOU SEEKING OUT OF TOWN BUSINESS

and large returns? Use this special Metropolitan List, with a combined circulation of 2,500,488. For $10 we will insert one time a 25 word classified ad in the following 24 Sunday papers:

Chicago Tribune, Minneapolis Tribune, Chicago Examiner, St. Louis Post-Disp., Minneapolis Tribune, Denver Post, Des Moines News, St. Paul News, Toledo Blade, Atlanta Constitution, Peoria Journal,

Milwaukee Sentinel, San Antonio Express, Dallas News, Pittsburgh Dispatch, Buffalo Courier, Cincinnati Enquirer, Cleveland Plain Seal., Columbus Dispatch, Kansas City Journal, Memphis News-Scim., Washington Herald, Omaha World-Herald.

If you advertise for Agents, Business Opportunities, Real Estate, Farms, etc., this list will bring you results. We prove insertion of ad in each paper. Our Sales Promotion Department is at the service of advertisers for preparing advertisements, reviewing their literature, and suggesting selling plans. Our 72 page advertiser's Pocket Guide FREE.

GUENTHER-BRADFORD CO. (Estab. 1865), 44 W. Randolph-st., Chicago. Phone Cent. 863.

DO YOU WANT TO ENGAGE IN A STAPLE high class, profitable business that produces a permanent income of $3,000 to $6,000 per annum?

We have devoted many years and much money to the production of educational material that is endorsed by the highest authorities and in demand by all public and private schools and libraries.

We are now ready to make contracts for exclusive territory for the sale of our complete visual instruction equipment with a limited number of men who have the ability, responsibility, over 25, well educated, who can furnish A1 references.

Those meeting our territory cash deposits as evidence of good faith. Address, with full particulars,

UNDERWOOD & UNDERWOOD,
Dept. A-4, 417 8th-av., New York.

SUPERINTENDENT—OF MACHINE SHOP and steel casting foundry to be located in or near Chicago; will employ 400 to 500 men; good salary to right man; must be experienced; will come financially interested on a very favorable basis; references as to ability to get maximum production required; give full particulars of past experience and amount you can invest. Address J L 282, Tribune.

PARTY WITH $1,500 CAN SECURE PATent, often, and models of device in great demand in every household and premium houses. No novelty on the market can compare with it. Profits large. Address T 453, Tribune.

EARN $100 WEEKLY MANAGING CLEAN legitimate mail order business. We furnish everything. Right party need not worry about capital. Splendid chance for intelligent, employed person to control independent business on profit-sharing basis, beginning in spare time, forming evenings and Sundays. FREE. OPPORTUNITIES EXCHANGE, Buffalo, N. Y.

RESPONSIBLE CONCERN WITH EXCEPtional facilities will contract continuously to manufacture and market additional articles of merit on royalty or will buy outright. Will also develop and finance any good proposition, new article or business which offers good market and large money making possibilities. Describe fully in first letter. J. BLANTON, Mgr., 100 John-st., Cincinnati, O.

WANTED—EXCLUSIVE SALES AND POSsibly manufacturing rights to good specialty of unlicensed, new, quick seller; must have big way through hardware, general and department stores. Article must be good enough to warrant us advertising nationally; have capital and selling connections. Will deal with principals only. Terms must be reasonable. Send information; confidential. Address J W 137, Tribune.

A LEADING CHICAGO BUSINESS FIRM, making staple goods that are known throughout the country has unusually splendid opportunity for one man with $5,000 to $10,000, who is looking for steady employment and good returns, with or without services in selling capacity. Most rigid investigation invited. Will be worth while to write for details. Address J W 490, Tribune.

WANT BRANCH MANAGERS IN CITIES other than Chicago; splendid building and investment business; college graduate preferred; excellent opportunity; require a man with some interest in or connections with the city; investment of $5,000 required to be under your control and if office does not show 50 per cent profit in year's business will return investment. Address J W 490, Tribune.

EASY MONTHLY PAYMENTS ON ANY CAR We will sell you any make that you select from any dealer. New or used. Year's time. Only $100 per month. Liberty Motor Car Co., 1816 Peoples Gas Bldg. Phone Harrison 2156. ARTHUR W. GREINER AUTO SALES CO.

MAN OF MATURE BUSINESS JUDGMENT able to make an investment of from $10,000 to $15,000 in going company; active vice presidency and salary not to exceed $5,000 per year; will bear closest investigation; do not want answers from brokers. Address W 535, Tribune.

WE START YOU IN BUSINESS, FURNISHing everything; men and women $36 to $200 per week operating our Specialty Candy Factories "home anywhere; opportunity lifetime; booklet free. RAGSDALE CO., Box 8, East Orange, N. J.

WHAT HAVE YOU TO EXCHANGE FOR a private holding of $5,000 in an ILLINOIS INDUSTRIAL CORPORATION, established more than 10 per cent? The best in its class; will stand strictest investigation; full particulars in return for same. Address J O 578, Tribune.

INVENTION on which you quickly repairs damage done by torpedo fire. Address A. K., 3256 Seminary-av.

BEST COUNTY SEAT WEEKLY IN FLORida: gross business $10,000; half profit for owner; population 3,000, county 10,000; cash price $5,000. Brewer 12, Ft. Pierce, Fla.

WORKING MAN WANTS GOOD EST. BUSIness, price not to exceed $700. Full particulars in first letter or no attention. Address T 90, Tribune.

WANT MAN TO INVEST $6,000 AND INcrease his income beyond any possible earning capacity. No work or worry. Address J W 147, Tribune.

WANTED—IN SHEET METAL FACTORY, working partner with some capital; 100% profit; growing business. Address T 344, Tribune.

OLD ESTABLISHED MULTIGRAPH LET-ter shop for sale by owner; no debts; free rent till May 1st. Daily business 6 and 6 at Room 931, 19 S. La Salle-st.

$193 BUYS MY $8 NOTE HIGH GRADE. Up to date $500 mahogany player piano; in stock-age at 1451 W. Madison-st. Open evenings. Ask for Mrs. Smith's player lot 106.

OPERATOR WANTED TO TAKE HALF INterest in a good picture theater; small capital required; great opportunity. Address T 297, Tribune.

INVEST $250 IN BUSINESS BRINGING good results. Address T 455, Tribune.

LUNCHROOM—$400; ½ CASH. 410 E. 31ST-st. Leaving city.

WANTED—BARBER. ALSO 3-4 CHAIR OUTfits; month rent. 315 S. Homan.

BUSINESS CHANCES.

FORD-DETROIT TRACTOR.

$10 STARTS YOU.

Tractors now being made at Dearborn, Detroit, $10 secures you on a lot within walking distance, balance easy terms. 20,000 men coming, needing homes.

This investment means profit. Fortunes being made in Detroit real estate.

Full particulars gladly furnished free, but write today.

Name .....

Address .....

FOWLER BROS.,
1826 Dime Bank Bldg. Detroit, Mich.

SAFE INVESTMENT—LARGE RETURNS.

Now operating two large moving picture theaters paying well; directors, prominent business men; 23 more theaters to be built here and in other cities with chain of houses providing sufficient stock is subscribed in for each; stock to share in profits; bank reference any Chicago bank as reference. Address J T 217, Tribune.

WHOLESALE JOBBERS AND RETAIL CIgar tobacco house; established 25 years; 20 prominent West Side traveling men can be greatly increased. Line in universal need. Will bear strictest investigation. Requires $2,500 cash. Liberal salary; splendid future. Address T 544, Tribune.

ACTIVE NEW CORPORATION, STAPLE jewelry specialties; new system; selling to retail trade; mail order proposition; splendid opportunity; salary $30 per week; office vice president; invest $750. Your interest to call 9:30 to 1, 1030, 128 W. Madison-st.

WANTED—EXPERIENCED CANDY SALESman in wholesale manufacturing business; excellent future; small investment for half interest; capacity can be greatly increased; investigation invited. Address J A 364, Tribune.

PARTNER WANTED—WITH $5,000; GOOD established manufacturing business; added line, have more than 1 can manage myself; big future; investigate this; reference required. Address J A 340, Tribune.

PARTNER—OWN TWO LARGE FARMS near Winnipeg, Canada; thrashed 40,000 bu. wheat 1915; fully equipped for farming; want partner to carry with from $5,000.00 to $10,000.00 cash. Address S 463, Tribune.

PARTNER WANTED — WITH CAPITAL from $10,000 to $15,000, in a well established wholesale millinery business; latest machinery; good location; ready for the right party. Address J J 327, Tribune.

PARTNER—ENERGETIC, WITH SOME means to back me in manufacture of fast selling new all-wood toy which needs only quick sale for years. See the working model. Address S 672, Tribune.

PARTNER WITH $2,000 TO $5,000, FINANCE automobile agency; a winning car; guarantee good profits. Motor experience not necessary. Address T 261, Tribune.

PARTNER—WITH SELLING EXPERIENCE; manufacturing enterprise; $4500 required. Address T 283 Tribune.

BEST INVESTMENT POSSIBLE—PARTNER with $1,000; man can clear $300 mo. See WILSON, 109 N. ---born

AD PRINTER—TAKE CHARGE OF SHOP and invest capital in growing business with A1 agency. Address T 331, Tribune.

HAVE AUTO AND CASH; WOULD CONnect with party having estab. business needing building better. Address T 822, Tribune.

PARTNER—WANTED—IN HOME MANUFACturing business; all or part time; splendid opportunity; will bear investigation. Address J T 531, Tribune.

PARTNER—WANTED—WITH $6,000.66, TO go in drug and soda business, 1-3 interest, in Seattle; have favorable lease on most prominent corner on principal thoroughfare; party seeking partner now clearing $25,000 per year in another business at same location; can prove this and profits of reference. Address H. B. MEYER, 15 S. Market-st.

PARTNER WANTED—MAN OR WOMAN; must be a good bookkeeper and office manager; to handle office mail order business; have a new proposition that has proven a winner; business growing too large for owner to handle alone; will sell half interest to one that can fill above position for $1,000; will realise exceptional profit. Address T 74, Tribune.

PARTNER—IN BUSINESS NOW PAYING large returns; which can be greatly increased. Line in universal need. Will bear strictest investigation. Requires $2,500 cash. Liberal salary; splendid future. Address T 544, Tribune.

ACTIVE NEW CORPORATION, STAPLE jewelry specialties; new system; selling to retail trade; mail order proposition; splendid opportunity; salary $30 per week; office vice president; invest $750. Your interest to call 9:30 to 1, 1030, 128 W. Madison-st.

WANTED—EXPERIENCED CANDY SALESman in wholesale manufacturing business; excellent future; small investment for half interest; capacity can be greatly increased; investigation invited. Address J A 364, Tribune.

PARTNER WANTED—WITH $5,000; GOOD established manufacturing business; added line, have more than 1 can manage myself; big future; investigate this; reference required. Address J A 340, Tribune.

PARTNER—OWN TWO LARGE FARMS near Winnipeg, Canada; thrashed 40,000 bu. wheat 1915; fully equipped for farming; want partner to carry with from $5,000.00 to $10,000.00 cash. Address S 463, Tribune.

PARTNER WANTED — WITH CAPITAL from $10,000 to $15,000, in a well established wholesale millinery business; latest machinery; good location; ready for the right party. Address J J 327, Tribune.

PARTNER—ENERGETIC, WITH SOME means to back me in manufacture of fast selling new all-wood toy which needs only quick sale for years. See the working model. Address S 672, Tribune.

PARTNER WITH $2,000 TO $5,000, FINANCE automobile agency; a winning car; guarantee good profits. Motor experience not necessary. Address T 261, Tribune.

PARTNER—WITH SELLING EXPERIENCE; manufacturing enterprise; $4500 required. Address T 283 Tribune.

BEST INVESTMENT POSSIBLE—PARTNER with $1,000; man can clear $300 mo. See WILSON, 109 N. ---born

AD PRINTER—TAKE CHARGE OF SHOP and invest capital in growing business with A1 agency. Address T 331, Tribune.

HAVE AUTO AND CASH; WOULD CONnect with party having estab. business needing building better. Address T 822, Tribune.

PARTNER—OR SALESMAN WITH CAPITAL; new proposition that has proven a winner; business growing too large for owner to handle alone; will sell half interest to one that can fill above position for $1,000; will realise exceptional profit. Address T 74, Tribune.

PARTNER—IN BUSINESS NOW PAYING large returns; which can be greatly increased. Line in universal need. Will bear strictest investigation. Requires $2,500 cash. Liberal salary; splendid future. Address T 544, Tribune.

ACTIVE NEW CORPORATION, STAPLE jewelry specialties; new system; selling to retail trade; mail order proposition; splendid opportunity; salary $30 per week; office vice president; invest $750. Your interest to call 9:30 to 1, 1030, 128 W. Madison-st.

WANTED—EXPERIENCED CANDY SALESman in wholesale manufacturing business; excellent future; small investment for half interest; capacity can be greatly increased; investigation invited. Address J A 364, Tribune.

PARTNER WANTED—WITH $5,000; GOOD established manufacturing business; added line, have more than 1 can manage myself; big future; investigate this; reference required. Address J A 340, Tribune.

PARTNER—OWN TWO LARGE FARMS near Winnipeg, Canada; thrashed 40,000 bu. wheat 1915; fully equipped for farming; want partner to carry with from $5,000.00 to $10,000.00 cash. Address S 463, Tribune.

PARTNER WANTED — WITH CAPITAL from $10,000 to $15,000, in a well established wholesale millinery business; latest machinery; good location; ready for the right party. Address J J 327, Tribune.

PARTNER—ENERGETIC, WITH SOME means to back me in manufacture of fast selling new all-wood toy which needs only quick sale for years. See the working model. Address S 672, Tribune.

PARTNER WITH $2,000 TO $5,000, FINANCE automobile agency; a winning car; guarantee good profits. Motor experience not necessary. Address T 261, Tribune.

PARTNER—WITH SELLING EXPERIENCE; manufacturing enterprise; $4500 required. Address T 283 Tribune.

BEST INVESTMENT POSSIBLE—PARTNER with $1,000; man can clear $300 mo. See WILSON, 109 N. ---born

AD PRINTER—TAKE CHARGE OF SHOP and invest capital in growing business with A1 agency. Address T 331, Tribune.

HAVE AUTO AND CASH; WOULD CONnect with party having estab. business needing building better. Address T 822, Tribune.

PARTNER—OR SALESMAN WITH CAPITAL; new proposition that has proven a winner; business growing too large for owner to handle alone; will sell half interest to one that can fill above position for $1,000; will realise exceptional profit. Address T 74, Tribune.

PARTNER—IN BUSINESS NOW PAYING large returns; which can be greatly increased. Line in universal need. Will bear strictest investigation. Requires $2,500 cash. Liberal salary; splendid future. Address T 544, Tribune.

ACTIVE NEW CORPORATION, STAPLE jewelry specialties; new system; selling to retail trade; mail order proposition; splendid opportunity; salary $30 per week; office vice president; invest $750. Your interest to call 9:30 to 1, 1030, 128 W. Madison-st.

WANTED—EXPERIENCED CANDY SALESman in wholesale manufacturing business; excellent future; small investment for half interest; capacity can be greatly increased; investigation invited. Address J A 364, Tribune.

PARTNER WANTED—WITH $5,000; GOOD established manufacturing business; added line, have more than 1 can manage myself; big future; investigate this; reference required. Address J A 340, Tribune.

PARTNER—OWN TWO LARGE FARMS near Winnipeg, Canada; thrashed 40,000 bu. wheat 1915; fully equipped for farming; want partner to carry with from $5,000.00 to $10,000.00 cash. Address S 463, Tribune.

PARTNER WANTED — WITH CAPITAL from $10,000 to $15,000, in a well established wholesale millinery business; latest machinery; good location; ready for the right party. Address J J 327, Tribune.

PARTNER—ENERGETIC, WITH SOME means to back me in manufacture of fast selling new all-wood toy which needs only quick sale for years. See the working model. Address S 672, Tribune.

PARTNER WITH $2,000 TO $5,000, FINANCE automobile agency; a winning car; guarantee good profits. Motor experience not necessary. Address T 261, Tribune.

PARTNER—WITH SELLING EXPERIENCE; manufacturing enterprise; $4500 required. Address T 283 Tribune.

BEST INVESTMENT POSSIBLE—PARTNER with $1,000; man can clear $300 mo. See WILSON, 109 N. ---born

AD PRINTER—TAKE CHARGE OF SHOP and invest capital in growing business with A1 agency. Address T 331, Tribune

NOTICES.

COMMON PLEAS, LU... Ohio.
...Trust & Savings Bank, ...Construction Company, ...Railroad, and Frank J. ... No. 17256.
OF SALE.
...iven that under and by ...dgment, and decree en...titled cause, the undersigned will sell to the ...banking rooms in the city ...18th day of January, 1917, ...m. all of the bonds and ...ntinental Railroad herein...

...hundred and fifty thou...000) par value of the ...all coupons thereto at...ntinental Railroad; one ...d and fifty thousand dol...value of common stock, ...hundred and fifty thou...000) par value of Pe...Railroad now in the pos...and also any and all other ...of the total authorized ...dollars [$6,000,000] par ...Continental Railroad ...and on account of the con...Railroad and Midland Con...described in the petition in ...action, and also any and ...ock and common stock or ...tal Railroad which may ...or or on account of said ...

...ject to the confirmation ...above entitled cause.
...adjourned from time to ...final report herein and ...on and published in ac...judgment, order, and de...said sale will be com...in pursuance of and sub...provisions of said order.

...ICK TRUST & SAVINGS ...BANK,
...Vice President.
...racy, Chapman & Welles, ...

...La., December 27, 1915.
...the provisions of Para...Article 1234 of the Com...resolution adopted by the ...on of the state debt prior ...ssuance of the bonds of ...ns are hereby called in for ...

...0.00 each, Nos. 10,190 to ...e inclusive, all dated Jan...uring August 1, 1906, ...se bonds are hereby noti...with all coupons due sub...1916, attached. Either ...Smith, State Treasurer, ...iana, or any of the State ...in the City of New Orleans ...e & Company, in the City ...will pay the same at face ...nt of four [4%] per cent. ...ds will cease after Febru...L. E. HALE, ...tent of Board of Liquida...

POULTRY, ETC.

...BOOK FREE. MAKE ...ymouth Rock squab a profit. ...r. Squab book free telling ...iences. How to sell by ...r can't do $5 a doz. Read ...gard to Chicago market, ...big. Many women cus...ed. No mixing feed. ...young to attend. Write ...free book. PLYMOUTH ...142 Howard-st., Melrose ...ssetts.

...COMB RHODE ISLAND ...each; booking orders for ...ean chicks. R. DANGAN ...Washtenaw-av., Morgan ...

...MEAN 4-POULTRY PROF...great side line; 10c brings ...d sample copy of our fine ...ND POULTRY JOURNAL, ...dianapolis, Ind.

...ING ELEPHANT AND ...is; state what you have to ...here same can be seen. Ad...

...FERRETS TRAINED ...or rent; finely marked for ...ngton gate. monkeys, ...tate. Kenwood 5627.

...L BRED IRISH TERRIER ...nd female, also very nice ...ntinental Railroad herein...ctyville, Ill.

...RAISED REGD. COLLIE ...My back dog. Kennel check ...ences, New Lenox, Ill.

...EDALE PUPPIES; SAC...ale. Geo. H. Koon, Liberty...Libertyville 303-R.

...FRENCH BULLS, BULL ...$5 up. 1823 Wabash. Cal.

...THOROUGHBRED RUS...uppy, from imported stock. ...Winnetka 325.

...TON BULL PUPPIES BY ...prices reasonable. 1016 N. ...Austin 1883.

...SPITZ PUPPIES, THOR...bred beauties. Englewood ...-av., 24 flat.

...DDLE MALE, 8 MONTHS ...Madison.

...DIGREE BOSTON PUPS. ...18. 8826 Rhodes. Flat 10.

...ROVE, B., DOG. 6288. ...le sacrifice. Humboldt ...

...LIE PUPPIES, 2 MOS. OLD.

...RTED SCOTCH COLLIE ...Dearborn-st.

...T 2 TO 8 MONTHS OLD; ...3625 Dottage Grove-av.

...EAP, BEAUTIFUL AN...dale. Elsie. 780.

...TCH COLLIE, 6 MOS. $5 ...Drexel 3863. Tribune.

...D BOSTON BULL PUPS. ...WARDS, 37 W 22d-st.

...BERNARDS, W. FER SPAN...RITE SILK POODLE MALE, ...15 Hyde Park-blvd., 1st apt.

...FOX, $12. R. VOGT. 11564

...PUPPIES; PEDIGREED ...red. 4022 Washington-bld.; ...AMPION SIRE; DAM, BIG ...1815 Belden-av. 2043.

...PUPPIES, 8 WEEKS OLD; ...2 Cortez-st.

...IAN PUPS FROM $25 UP. ...Oakley 6687.

88 PERSONAL.

TROLYSIS

...ERFLUOUS HAIR, ...rely known for superfa...arts, etc. Use from one to ...one time and remove a few ...ers. Booklet sent to your ...

...E GUARANTEE MY WORK ...ENT. No pain or scars. ...test, cheapest, and most re...ric needle methods. ...Established 1896. ...LOUISE KELLER, ...ican Bldg., 36 S. State. Chgo.

luous Hair
ly Destroyed.

...THE COST SAVED by the ...ULTIPLE NEEDLE ! ! ! ETH...ove from 60 to 100 hairs ...ORS. NO SCARS. ...ED to be ABSOLUTELY PER...years in business. EXPE...NTS. Write for booklet. ...TIVE, Inc. ...Field Annex. Central 4839. ...Washington-st.

...DULY TO TAKE TO KEEP ...d physical condition? If ...DWYER, Room 1956, 208 S. ...ing and osteopathy. Bank ...e Wabash 7136. Why pay ...ve treatments when you can ...for $5 per month. Ev...Training consists of realsing ...all courts, rowing and chest ...reducing machines. ...arantee to take off twenty ...who are fleshy, in one month. ...ime and osteopathy. ...individual; personal attention ...e. I invite your inspection to ...ub before leaving others.

...IS AD. AND 25 CTS. GIVES ...shampoo; good for gray hair, ...and dandruff. MRS. A. ...State-st.

AVY MANUFACTURING.

...ING CONCERN MAKING ...TALTIES IS DESIROUS OF ...ACTURING ARTICLES TO ...E. WILL CONSIDER BUY...OUTRIGHT OR MANUFAC...TRACT BASIS. CAPITAL ...EQUIPPED, FINANCIALLY ...NDLE ANY ARTICLE THAT ...ESS. MONEY HIGHEST. ...40, TRIBUNE.

...EQUIPPED MACHINE ...produce highest grade work. ...lathes; desires to gfr. automo...or metal specialties; factory ...ITIVE & SALES. Tribune.

...T LOW COST IN MY SMALL ...machine shop; 20 min. from ...d convenient; would sell or rent ...mechanic. Have some orders ...ces. West 948 any time.

...ED MACHINE SHOP NR. ...of employing 8 tool makers; ...touch with party letting con...work. Address J 69, ...

...P IS DISPOSAL OF TAKING ...t; well equipped with lathes, ...machine, presses, etc. Address ...

...LETE MACHINE SHOP, ...ake small horse and iron parts. ...s. Haymarket 3169.

...SCREW MACHINE WORK ...dam.; immediate delivery. Ph. ...

...MECHANIC LIGHT MANU...ants 8 hr. night shift at home; ...ress S 870, Tribune.

...WANTED—GEN MACHINE ...K AND DYERS.

...RZ [EST. 1850]. GENERAL ...Dyer of all garments. 100-11 W. ...service; 2 stores. 100-11 W. ...W. Randolph-st. Main 3892. ...ENT DYER AND CLEANER ...2831 State-st. Ph. Douglas 524. ...av Palmer House Blk.

MISCELLANEOUS.

...ERY SAMPLE TRUNK IN ...ake; good condition. Address ...

AUTOMOBILES—GASOLINE.

1-3 DOWN

BALANCE MONTHLY.

OPEN SUNDAY
9 A. M. TO 5 P. M.

1912	National touring	4 pass., 4 cyl.
1913	Cadillac touring	5 pass., 4 cyl.
1913	New Era touring	5 pass., 4 cyl.
1911	Detroit electric	4 pass.
1912	Franklin touring	7 pass., 4 cyl.
1912	Auburn touring	7 pass., 6 cyl.
1914	Imperial touring	5 pass., 4 cyl.
1914	Studebaker touring	7 pass., 4 cyl.
1913	Studebaker touring	7 pass., 6 cyl.
1912	Abbott touring	7 pass., 4 cyl.
1913	Interstate touring	7 pass., 4 cyl.
1911	Moline touring	5 pass., 4 cyl.
1913	Westcott touring	5 pass., 4 cyl.
1913	Rambler touring	5 pass., 4 cyl.
1913	Auburn touring	5 pass., 4 cyl.
1915	Cadillac coupe	3 pass., 4 cyl.
1911	Kissel touring	7 pass., 4 cyl.
1911	Palmer Singer tour.	7 pass., 4 cyl.

ALL MODELS OF COLES, INCLUDING

1915 Cole coupe	3 pass., 4 cyl.
1914 Cole, wintertop	7 pass., 6 cyl.
1913 Cole coupe	5 pass., 4 cyl.
1913 Cole car	2 pass., 4 cyl.

80% OF THE ABOVE ARE EQUIPPED WITH SELF-STARTERS AND WE POSITIVELY GUARANTEE THEM TO BE IN FIRST CLASS CONDITION.

WILL STORE YOUR SELECTION UNTIL SPRING FREE OF CHARGE IF YOU DESIRE.

COLE MOTOR CO.,

2323 Michigan Ave.
Calumet 2323.

The Revision in Motor Car Values

Caused by the Introduction of the

PACKARD "TWIN SIX"

affected used cars as well. So our allowances are most conservative, and our selling prices for used cars correspondingly low.

Shall we send you our weekly bulletin of models and prices?

Packard Motor Car COMPANY OF CHICAGO,
2361 Michigan-av. Phone 4316 Cal.

BARGAINS

1916 Paige, new 7 passenger touring	$1,200
1915 Buick, model C 36	700
1915 Dodge touring, new	525
1914 Overland touring	375
1913 Chalmers 6 cyl., 7 pass., starter	450
1913 Cadillac touring, elec. starter	650
1913 Cutting touring, starter	350
1913 Buick, model 43, touring	350
1913 Buick, model 21, touring	375
1913 Reo touring	275
15 other second hand cars	$150 and up

WORK SIDE BUICK, RACE ENGINE.
928-924 Sheridan-rd. Graceland 436.

LATE

Studebaker Cabriolet.

ELEC. STARTER AND LIGHT SYSTEM, FULLY EQUIPPED, IN FINE CONDITION. ONLY $900.

FRANKLIN MOTOR CAR CO.,
899 Michigan-av. Calumet 3015.

CLOSING OUT SALE.
Cars just as represented.

Paige 7 pass., starter and lights	$900
Hupp-Detroit, repainted, starter and tir.	650
Buick, 5 pass., starter and lights	275

JOHN C. SHEA,
263 Michigan-av. Calumet 4812.

REBUILT HUDSON $500
Studebaker starter [Locke] 70
Ford [Roadster] 1916 Ford 300
Ford Truck 325
Paladium Truck 275

CRANDALL MOTORCAR CO.,
102 Wisconsin-av., Oak Park, Ills. ...

1916 6 CYL. 7 PASS. PIERCE-ARROW SILENT Knight limousine with tour. body in very best mechanical condition, just repainted and overhauled. Perfect in every particular; address 1st apt., 3900 Hyde Park-blvd. or phone Midway 5441.

FIRST ONE WITH THE MONEY GETS RAMblar touring car, 4 cylinder, 28 h. p., electric starter and lights; looks like new; has 4 pass., 1912 complete, $150. One Interstate roadster, new tires, $175. Limousine body, 7 pass., $85. CONRAD, 1163 Wabash-av. Phone Wabash 2013.

BUICK BRANCH.
4246-50 Washington-blvd. Garfield 6086.
1915 Buick 6-cyl. touring. 1914 Buick 4 pass.
1915 Studebaker Six. 1915 Briscoe, 5 pass.
1915 Maxwell, 5 pass. 1916 Studebaker.
Open Sunday. Call 2419 Michigan-av.

OAKLAND SPECIAL COUPE—
$400.00
Good roomy 3 passenger, 4 cylinder, with the quiet Northway motor, in good order. Will demonstrate.
J. HAY, 2519 Michigan-av.

1913 CADILLAC COUPE, 4 PASS., ELEC. lis, and starter, rebuilt, repainted, body black with gray panels; best looking coupe in city; fully equipped. L. F. LINES, 2001 Michigan-av. Cal. 4841.

SNAP—CHEVROLET RUNABOUT ROYAL Mail; like new; run only 800 miles; must sell; $400. 1916 Dodge touring, $500. 1915 Overland, $350. 1915 Maxwell, $250. 1914 Ford, $150. 1913 Ford, $100. 1913 Overland, $150. 1912 Overland, $100. 1911 Overland, $75. 1911 Ford, $50. 1911 Maxwell, $50. 1910 Ford, $50. 1910 Overland, $50. 1909 Ford, $50. 1909 Overland, $50. 1908 Ford, $50. 1908 Overland, $50. 1907 Ford, $50. 1907 Overland, $50. 1906 Ford, $50. 1906 Overland, $50. 1905 Ford, $50. 1905 Overland, $50.

STORE AND OFFICE FIXTURES.

THE GLOBE-WERNICKE CO.,
11 and 15 N. Wabash-av.

BIG BARGAINS NOW
IN USED OFFICE
FURNITURE.

During the rush business we have taken in exchange many pieces of used office furniture as partial payment for new Globe-Wernicke goods. Lack of storage space now compels us to clear out all this used stock at once. Here we list a few of the bargains—some of the finest values you have seen in many a day!

ROLL TOP DESKS.
42 inch flat oak desk ..... $ 7.50
46 inch roll top oak desk 10.00
54 inch roll top oak desk 12.50
60 inch roll top oak desk 16.00
6 ft. solid mahogany roll top 27.50
60 inch high grade golden oak roll top.... 27.50
8 ft. roll top desk 30.00

FLAT TOP DESKS.
4x5 ft. double flat top oak desk 32.50
42 inch flat top oak desk 7.50
6x3½ double flat top oak desk 27.50
54 inch mah. finish flat top desk 15.00

TYPEWRITER DESKS.
30 inch roll typewriter desk 25.00
42 inch double typewriter desk 15.00
48 inch double pedestal 15.00

OFFICE CHAIRS.
Swivel chairs, all woods and finishes $2.50 up
Side chairs, all woods and finishes .... .75 up

FILING EQUIPMENT.
A large assortment of used files—letter cap, bill, and document sizes—also used card index cabinets.
8 Globe 4 drawer letter files, oak $16.00
5 Globe 4 drawer cap files, mah. finish.. 12.00
Other letter and cap files down to 5.00

THE GLOBE-WERNICKE CO.,
11 and 15 N. WABASH-AV.
JUST NORTH OF MADISON-ST.
TELEPHONE RANDOLPH 8726.

JULIUS BENDER,
901-903-905-907-909-911 W. MADISON-ST.,
MANUFACTURER OF STORE AND
OFFICE FIXTURES.

Chicago's largest and most reliable store and office outfitter.
New and second hand fixtures of all descriptions on hand.
Special fixtures made to order on short notice.
We are now offering at one of the greatest store fixture sales ever held in Chicago the following fixtures at unheard of prices:
25 complete meat market outfits.
40 grocery and delicatessen outfits
50 cigar store outfits.
40 tailor and millinery outfits.
20 restaurants and lunchrooms.
3 drug outfits.
20 confectionery outfits.
20 soda fountains, all sizes.
10 bakery outfits.
500 flat top, roll top, stenographer, and bookkeeper desks, all sizes, $5 up.
500 National cash registers, $15 up, all guaranteed.
Dayton, Toledo, Angiolle, and competing scales, floor cases, tables, chairs, blocks, racks, counters, coffee mills, safes, and, in fact, everything for any kind of business.
Call and see us if in the market for fixtures. We will guarantee to save you at least 25 to 50 per cent on your purchases.

OUR POLICY:
Honest Goods. Prices That Are Right.
BEST OF SERVICE.

Terms: Cash or time.

THE HOUSE OF QUALITY.

JULIUS BENDER,
MADISON AND PEORIA-STS.

AFTER INVENTORY
PRICE SLASHING SALE
of
STORE AND OFFICE FIXTURES.
Nothing reserved. Everything must go. Prices on all our stock are slashed, regardless of cost or value.

COMPLETE OR PART OUTFITS FOR GROCERIES AND MARKETS, DELICATESSEN AND BAKERY, CONFECTIONERY AND CIGAR STORE, TAILORS AND CLOTHING.
In fact, fixtures for every line of business.
SPECIAL ATTENTION
is called to our large selection of DRUG, RESTAURANT, LUNCHROOM fixtures now displayed in our salesrooms.

NEW AND SPECIAL FIXTURES made to order on short notice.
Plans and estimates furnished gratis.

YOUR WANTS FILLED at LOWEST PRICES
TERMS—CASH OR TIME.
JAC. LEDERER, INC.
THE RELIABLE STORE FIXTURE HOUSE,
644 W. Madison-st.

WE SAVE YOU MONEY
ON
STORE FIXTURES FOR EVERY BUSINESS.
An immense stock to select from.
WE MAKE SPECIAL FIXTURES AND ENTIRE OUTFITS TO ORDER.
Time payments if you wish.
AMERICAN STORE FIXTURE CO.,
121-123-125 S. HALSTED-ST.

REMOVAL NOTICE—WE HAVE MOVED to our new location in larger quarters, where we can sell at lower prices on account of lower rent. If you are looking for anything in the line of office furniture, new or used, we have it at lowest prices.
DESKS, CHAIRS, TABLES, FILES, ETC.
SARATH DESK COMPANY,
House of Quality.
19 and 21 W. Lake-st. Phone Randolph 81.

SHOE STORE FIXTURES PRACTICALLY new; very latest style; cheap for quick sale; 100 feet cash shelving; 40 chairs; 8 selling ladders; 1 sell plate glass show case; art glass window; wood grounds, etc.
KAHN'S, 1918 Milwaukee-av, Graceland 8886.

FOR SALE—LARGE QUARTERED OAK hand Fram showcase for sale cheap; 4 ft. deep by 10 ft. 6 in. wide by 7½ ft. high; especially suitable for cleaners, clothiers, gentlemen's furnishing goods store.
KLING BROS. & CO., 411 S. 5th-av.

BARGAIN IN ROLL TOP DESKS AND REVolving chairs, tables and letter press; other office furniture; also we do good furniture repairing, finishing, upholstering, up to date work, lowest prices. 581 S. Dearborn-st. Ph. Harrison 6626.

WE HAVE IN STOCK AND MANUFACTURE every kind of store fixtures at lowest prices; also we have bargains in slightly used fixtures of every description at bargain prices; terms cash or time. CHAS. BENDER CO., 608-614 Wells.

THREE 8 FT. OAK FLOOR SHOW CASES, plate glass top, sides and ends; glass shelves; also 2 tables, with 8 drawers in each. 3307 N. Clark-st.

WANTED—2ND HAND SAFE, SUITABLE for real estate office, with about 50 safety deposit boxes and also strongbox. Address S 109, Tribune.

JEWELLER'S WALL AND FLOOR CASE, plate glass 52.00 per ft. See these exceptional bargains. JAC. LEDERER, INC., 644 W. Madison-st

FOR SALE—1 ROLL TOP DESK, TYPEwriter, flat top, seven letter files; fine condition. Call Saturday or Sunday, 2 to 5 p. m., 2647 Michigan-av.

OFFICE AND TYPEWRITER DESK, chairs, tables; cheap, or exchange for anything useful; no dealers. Address X 510, Tribune.

FOR SALE—FINE MAHOGANY TABLE 4X8 feet, especially suitable for tailor's display table; bargain. Randolph 4494. MR. WOLAVER, 105 S. La Salle-st.

WANTED—LATE MODEL ADDING MAchine; give details, including price. Address X 493, Tribune.

FOR SALE—HAIRDRESSING CHAIR, shampoo board, massage chair and stool, cheap. Stewart Bell.

FOR SALE—DIRECTORS' MAHOGANY TAble 4 by 8 feet; a bargain. MR. WOLAVER, 105 S. La Salle-st. Randolph 4494.

DESKS, ROLL TOP, $10; FLAT, $7; TYPE, desks, $8; tables, $5; chairs, $1; bargains in safes. H. Walter Brown Co., 146 W. Lake.

COMPLETE DRUG OUTFIT—MAHOGANY FINISH, $300. It is a bargain. JAC. LEDERER, INC., 644 W. Madison-st.

HUNDREDS OF DESKS OF EVERY DEscription; some only slightly used; must be sold at lowest prices. 410 S. Dearborn.

DESKS, CHAIRS, ETC.—HIGH GRADE FACsimile unused patterns and discontinued lines; big bargains. F. CASET SONS, 178 N. 5th-av.

COMB. DINING AND BILLIARD TABLE, with set of inverts; 8 mahogany restaurant tables, 24x24, glass tops. 5207 S. Halsted, 2d.

TM. MAHOGANY ROLL TOP DESK FOR quick sale, $15. Tel. Harrison 7661.

WANTED—ROLL DESK, 6 FT. TABLE, chairs; mahogany preferred. Ph. Black. 2016.

DESK AND SAFE—GOING OUT OF BUSIness Store, 2716 Madison-st.

FOR SALE—WALES ADDING MACHINE, standing desk. 606 Marquette Bldg.

WANTED—CARD INDEX FILES, CASE 5,000 or larger. Address X 286, Tribune.

ROLL TOP DESK AND CHAIR FOR SALE cheap. 2061 Vernon-av., Apt. 2, 1st Floor.

ELEC. ENV. SEALER, $15; ALSO OTHER mail machines cheap. 101 N. Mkt. Frank. 5050.

SAFES.

SPECIAL SALE — UNITED STATES EXpress Company's fireproof safes. Big bargains in all sizes. New safes and vault doors. York Safe and Lock Company, 30 N. Market-st., Chicago. Main 2783 and 3.

SAFES—WE SELL SO MANY BECAUSE WE sell so cheap.
JAC. LEDERER, INC.
644 W. Madison-st. Ph. Monroe 3464.

GREATEST BARGAINS IN NEW OR RECond hand safes you always find at the old Bargain Safe Store, 126 W. Lake-st.

SABATH SAFE AND LOCK CO

BIG CONSIGNMENT SECOND HAND safes, all sizes. Main 1066. Herring-Hall-Marvin Safe Co., 311 W. Washington-st.

DIEBOLD SAFE AND LOCK CO., ESTABlished in Chicago 50 years. New and second hand safes. 123 S. 5th-av. Main 895.

NEW & SECOND HAND SAFE BARGAINS—Small purchases down. $1.25 weekly. No interest. Gary Safe Co., 207 W. Madison. Franklin 3206.

SACRIFICE SEVERAL NEW AND USED safes. MOLATOR, 218 S. Clinton.

FOR SALE—TWO LARGE JEWELRY SAFES. Address J. W. 112, Tribune.

BUILDING MATERIAL.

BUILDINGS DESIGNED AS YOU WANT them. Charges reasonable. ALEX A. FULLER, Archt., 111 N. Dearborn-st. Phone Central 7046.

FOR SALE—150,000 CLEANED BRICKS loaded on cars. GILLETTE LUMBER AND WRECKING CO., 4834 S. Halsted. Yards 74.

FOR SALE—TO WRECK, WAREHOUSE, corner 33d and Sacramento. Ph. Frank. 8324.

BOATS, YACHTS, ETC.

IF YOU WANT TO BUY OR SELL ANY KIND of a boat quick, write to
L. S. BRITTAIN, Saugatuck, Mich.

FOR SALE—AEROTHRUST MOTOR, 1915 model; will run ice boat, sled, or runabout. HERBERT FAULKNER, Marshall, Mich.

AUCTION SALES.

AUCTION
25 Carloads of All Kinds of Furniture

will be sold at public auction at our warerooms, 826-836 S. WABASH-AV., near HARRISON-ST., on Wednesday,
JAN. 19, 1916, AT 10:30 A. M.

Goods on exhibition Tuesday, Jan. 18. All merchandise will be sold in lots to suit the trade. A deposit of 25% must positively be paid by the purchaser. Checks must be certified. Merchandise guaranteed as represented.

Manufacturers' Auction & Commission House.
J. Whitman, Auctioneer
833-835 SO. WABASH-AV.,
Near Harrison-st.

WILLIAMS, BARKER & SEVERN COMPANY, 626-630 S. WABASH-AV.
GENERAL AUCTIONEERS,
SALES AT STORE EVERY MONDAY AT 10 a. m. Furniture and carpets and general household goods. Tel. HARRISON 8777.

PERSONAL—USE ICYHOT IN YOUR AUtomobile radiator; anti-freezing solution; don't evaporate. Mfr., 1519 W. 55th-st. Prospect 4779.

PRINTING MACHINERY & SUPPLIES

FOR SALE—TWO DOUBLE STEEL JOB stands; will hold sixteen cases each. Phone Central 71. Purchasing Agent, or call Room 1708 Tribune Building.

FOR SALE—6X12, 10X15 CHANDLER & Price; 26-in. Advance cutter, type, etc.; fine job shop. Call Saturday or Sunday, 2 to 6 p. m. 1647 Michigan-av.

BABCOCK OPTIMUS, 47X68, GOOD BOOK press, great bargain; 32x36 fast pony; good stock printing machines. Wenner Machinery Co., 708 S. Dearborn-st.

11X16 PEERLESS PRESS WITH FOUNtain; A1 condition; $100 for immediate sale; can be seen at 120-132 S. Clinton, first floor.

WANTED — MEDIUM SIZED PRINTING plant or 10x15 jobber, 1 horse motor, etc. Address J O 508, Tribune.

FOR SALE—CHEAP; MIEHLE AND WHITlock cylinders; see them running. American Loose Leaf Co., 121 N. Green.

WANTED—JOB PRESS; ANT SIZE CONsidered; state particulars. Address T 180, Tribune.

FOR SALE—POTTER DRUM, SIZE 25X36; 2 rollers, rear delivery; in good running condition; cash or terms. Address J J 52, Tribune.

FOR SALE—2 GORDONS, CUTTER, TYPE, stone, etc. Address J K 182, Tribune.

1-3 H. P. KIMBLE VAR. SPEED A. C. printing press motor, $25. 913 N. Keeler-av.

FOR SALE—DEXTER FOLDER, HUBER rewinder, etc. HURLEY, 117 N. 5th-av.

BILLIARDS AND BOWLING.

TEN 6X10 HIGH GRADE BILLIARD TABLES; 6 LEGS; LESS THAN ½ OF REGULAR PRICE. TWO 4½X9 SQUARED LEG TABLES, ALL COMPLETE, AT $75 EACH. ONE ENGLISH BILLIARD, 8 LEGS, AT A SACRIFICE. BILLIARD SUPPLIES AT CUT RATES. F. HAUPT, 2250-56 OGDEN-AV.

FOR SALE—BILLIARD TABLES, BRAND new, carom and pocket, with complete outfit, $115; second hand tables at reduced prices. Easy payments. We rent tables with privilege of applying rent on purchase. Cigar store fixtures a specialty. THE BRUNSWICK-BALKE-COLLENDER CO., 623-629 S. Wabash-av.

WANTED—BABY GRAND COMBINATION billiard and pool table. State price and condition. Address J N 134, Tribune.

HARRY FISKELSTEIN BUYS, SELLS, OR rents 2d hand pool and billiard tables and cigar fixtures. 1710 W. Lake-st. Ph. West 2535.

BILLIARD TABLE, $75; COMPLETE EQUIP. Call after 6 p. m. 619 Deming-pl.

NEW INCORPORATIONS.

NEW CORPORATIONS WERE LICENSED yesterday by the secretary of state at Springfield as follows:

Percy-Hughes Clothing Co., Genoa; capital, $7,100; incorporators, Rufus S. Bixby, Charles R. Bixby, Walter L. Hughes.

Holdfast Nut Co., Chicago; capital, $250,000; incorporators, Irving C. Woodward, Julius U. Isaacson, Stanley R. Woodward.

L. Stahl & Co., Chicago; capital, $5,000; incorporators, Leon Edelman, Fred H. Brown, Lena Weber.

Mounskiotis Importing Co., Chicago; capital $2,500; incorporators, Arthur A. Sherrard, E. Sanders, A. Jablobski.

The Peoples Telephone Exchange Co., Pistoka; capital, $1,500; incorporators, John Thalman, Philip Molonier, William Williams, R. L. Lambert, T. P. Walker, Joseph Yardley.

Roberts & Co., Chicago; capital, $15,000; incorporators, Harry Swarts, Robert Swarts, Joseph Miron Swarts.

Stewart Tea company, Chicago; capital $10,000; incorporators, Charles W. Stiefel, Rudolph B. Salmon, Arthur L. Ennis.

The Joliet Storage Battery company, Joliet; capital, $2,500; incorporators, Albert Ohlhauer, Harry F. Leach, F. O. Jacobs, E. A. Nordsedt.

The Wagner Manufacturing company, Chicago; capital, $1,000; incorporators, Sidney Oppenheim, A. R. Fisher, Walter J. Block.

Tiskilwa Electric Light company, Spring Valley; capital, $10,000; incorporators, Charles R. Brown, Constant Brown, Hary E. Brown, Roy W. Brown.

NOT FOR PROFIT.

The Young Men's Republican club of the Tenth ward, Chicago; incorporators, Leo York, Anton Sturch, Joseph Kolar.

CHANGES.

Joliet Wrought Washer company, Joliet; capital stock increased from $20,000 to $40,000.

Commercial Furniture Co., Chicago; capital stock increased from $50,000 to $200,000.

Jefferson Theater Program Co., Chicago; name changed to R. J. Jefferson Printing Co.

Popular Electricity Publishing Co., Chicago; dissolved.

Bosley Bros., Chicago; capital stock increased from $2,500 to $6,000.

URGES MICHIGAN REGULATE ALL OF ITS PRIVATE BANKS.

Commissioner Shows Twenty-five Have Failed Since 1908, While Only One State Concern Closed.

Lansing, Mich., Jan. 15.—If recommendations made today in the annual report of State Banking Commissioner F. W. Merrick, submitted to Gov. Ferris, are followed by the next legislature private banks in Michigan will be subjected to the same strict regulation now exercised over state banks or be totally eliminated.

The commissioner pointed out that since 1908 twenty-five private banks in the state have failed, whereas in the same period only one state bank has been compelled to close its doors.

The report indicated a healthy gain in the business of state banks during the year, which was interpreted by the commissioner as reflecting the prevailing prosperity in all parts of Mihcigan.

FLORIDA GRIP 'QUARANTINE' LIBEL BY JEALOUS RIVALS?

Jacksonville Health Officer Says Reported Embargo Against Other States Is Absurd.

Down among the resorts of the east and west coasts of Florida they are becoming agitated over rumors circulated in the north that Florida was contemplating a quarantine against other states because of the influenza epidemic.

"There is not a word of truth in it," says State Health Officer Joseph Y. Porter of Jacksonville, Fla. "The idea that we ever thought of quarantining against influenza or grip is absurd. Many undoubtedly come to this state with the malady, but soon recover from it."

Florida citizens attribute the quarantine report to jealous resort boomers in other parts of the country, especially in view of the activity of the "Florida First" commission.

Freed in Dope Case.

James Waldo was dismissed by Commissioner Mason yesterday. He was charged with violating the Harrison anti-narcotic law. His wife, Mabel Waldo, waived examination and was held to the federal grand jury.

TERRORS MINGLE WITH DELIGHTS IN ALASKAN SEAS

Submerged Washington Monuments Rip Ships; Coast Survey Exploring for Rocks.

BY FRANK G. CARPENTER.

[Copyright: 1916: By Frank G. Carpenter.]

KETCHIKAN.—I rose at 4 o'clock in the morning to go out with one of the wire drag crews that are exploring the main channels of southern Alaska for pinnacle rocks.

Our boat was the steamer Equator, the little craft upon which Robert Louis Stevenson made his tour through the South Sea islands, and we had a second vessel, a tug called the Roosevelt, to carry the other end of the wire.

It takes two boats to operate the wire drag. They move along on each side of the channel and carry with them, far down under the water, so far that the deepest ship that sails the course could not be caught by it, a taut strand of telephone wire.

This wire sweeps the channel. It is so balanced by weights and buoys that it moves through the water as the boats go onward until it catches some rock that reaches above the depth for which it is gauged. The depth we used was about fifty feet, and our boats steamed slowly along without striking a pinnacle.

Graveyard of the Pacific.

These waters are sometimes called the graveyard of the Pacific. They are among the most dangerous parts of the ocean. Within the last sixty years 300 vessels have gone down upon their rocks, and cargoes and lives are lost every season.

I have before me a list of fifty vessels, ranging in value up to $300,000, which have been sunk since we took possession of the territory, and there are many others that have suffered great damage but have still gone on their way.

The California, which was lost in 1913, carried down with it thirty-one men and a cargo of $300,000.

The Tahoma, a revenue cutter, lost in 1914, was worth a quarter of a million dollars, and within recent years the losses in property alone are estimated at more than $8,000,000. The loss in lives has been more than 500 all told.

The extent of the Alaska coast, with its windings, surpasses that of the United States proper. It is greater than that of all our states on the Pacific from Puget sound to the boundary of Mexico added to that of our states on the Atlantic, including the gulf.

All told, it is more than 26,000 miles long, or longer than the distance around the world at the equator, and in proportion to its length it has perhaps more dangers than any other coast line on earth.

Nevertheless, not one-half of it has yet been sounded by the coast survey vessels, and more than half of the general coast line is not marked by lights or by any aids to navigation.

Few Lights on Yukon.

As to the rivers, there is not a light or mark on the great winding Yukon except at its mouth, and it is the same of its many navigable tributaries. It was only last year that the department of commerce opened up the navigable channel of the Kuskokwim.

That river is the second in size of the rivers of Alaska. It is nine miles wide at the mouth, and is now navigable for 600 miles inland.

The coast surveyors have spent the last five open seasons in charting its waters, and the great Kuskokwim valley has now been opened by them to navigation. In surveying the delta within an area of 100 square miles something like 14,000 soundings were taken.

The lighthouse service of Alaska leaves a great deal to be desired. The first buoy was floated in 1884 and the first light erected ten years later. There are now on the whole Alaskan coast line only 329 aids to navigation, and these include about 140 lights, of which twenty-eight were established in 1915.

There are few lighthouses, and only three on the main travel route from Icy strait to Nome, a distance as far as from New York to London.

Wilson Awake to Dangers.

At present the government is awake to the dangers of Alaskan navigation. It was only last year that President Wilson called attention to the necessity of exploring the waters and erecting lighthouses, and Secretary Redfield of the department of commerce has a number of new movements to that effect under way.

He is constructing a first class coast light on Cape St. Elias. This lighthouse is being erected on the south end of the Island of Kayak, one of the most important points on the Gulf of Alaska.

It is where the boats, after leaving the Inside Passage, pass on their way into Prince William sound and to Seward, the terminus of our new railroad.

The lighthouse is to cost $135,000. It will rise ninety feet above the level and will be equipped with a lamp of 750,000 candlepower, which can be seen more than fifteen miles away. The light is a double flash which bursts forth every twenty seconds.

U. S. Building New Vessels.

The government is building several new vessels for the improvement of the Alaskan waters. One of these is to be for the lighthouse service, and it will be ready for work in May, 1916. It is being constructed at Long Beach, Cal. It is to be called the Cedar.

The boat will be a double bottomed, schooner rigged vessel 200 feet long, thirty-six feet wide, and with a displacement of 1,750 tons. It will draw thirteen feet of water and have a speed of twelve knots an hour.

It will be constructed of steel throughout. It will be lighted by electricity, and will have a radio outfit of the most modern type.

Secretary Redfield is having a new coast survey vessel built on the Great lakes especially for the Alaskan waters. The boat will be taken down the lakes, out into the Atlantic ocean, and by way of the Panama canal to Alaska.

It will be called the Surveyor, and will take the place of some of the old tubs, known as the coast survey vessels, now in the service.

Peary Ship to Protect Fishing.

Another government ship which will be in Alaska next season will be devoted to the protection of the fishing rather than of navigation. This is the Roosevelt, the vessel made famous by Peary in his north polar explorations.

So far, the coast survey has charted only about half of the waters of Alaska. The area to be surveyed is bigger than the state of Texas, and the amount already sounded is only a little larger than the state of Missouri.

I had no idea of the work required to explore and mark the waters of the ocean until I came to Ketchikan. This is the headquarters of the coast survey service for Alaska, and there are several ships now engaged in work in the waters near here.

I went out on the McArthur, which has been making surveys in the Tongass narrows and in and about Prince of Wales island. The McArthur is one of the older ships in the service. It was built in 1876 to survey the bar off San Francisco bay and has been in the coast survey work ever since.

Its commander is Capt. C. T. Quiltian, a native of Georgia, who has been connected with the coast survey since 1902. It was beside him that I watched them charting the ocean.

Details of Survey Work.

In the coast survey work it is necessary to ascertain the exact depth and character of every foot of the channel over which the ships are to sail. This is done by dropping heavy pieces of lead, to which piano wire is attached, down to the bottom.

The wire runs around a reel or drum on board ship, and it is so fine that it moves out like a thread as the lead sinks quickly to the bed of the sea. The drum has machinery connected with the engine, and the lead can be drawn up and the exact depth automatically registered.

The work goes so fast that from ten to twenty soundings are taken in an hour, the lead rising and falling like clockwork. The boat has to stop for two minutes when each sounding is taken.

I took out my watch and timed the lead as it rose and fell. It took only one minute and a half to go from the boat to the bed of the sea and back. When it returned it brought with it gravel and shells, showing the character of the bottom of the ocean, 500 feet below.

The lead is smeared with grease in order that it may catch the gravel.

Both Terror and Delight.

In the Panhandle the islands are half submerged mountains, and the ships sail in and out above the needle-tipped peaks of a great mountain chain. These mountains have spires and cathedrals of rock, and in places there are rocky obelisks that rise to the height of the Washington monument or higher.

When such a shaft comes out on an island it is covered with green and is a delight to the eye of the tourist. When it rises from the bed of the ocean and its peak is still concealed below the surface it is the terror of the navigator.

It is then one of the deadly swords of old Father Neptune, ready and waiting to cut the heart out of any ship that comes in its path.

These rocks are often of such a small area that they escape the soundings of the coast survey. They can be detected only by the wire drag, which, sweeping along at a given depth, is sure to strike against them if they rise above the height at which it is gauged.

The first wire-drag vessel used in American waters began its work about ten years ago on our Atlantic coast, and the government surveyors have been working there ever since.

In this time they have discovered more than 3,000 rocks with less water over them than shown by the charts, and about 1,000 of those are dangerous to navigation. All were in waters that had been previously charted by the coast survey.

How Wire Drag Works.

It is interesting to see how the wire drag works. The chief boat has a windlass operated by the engine. About the windless is the telephone wire which is to be let down and stretched across between the boats far below the depths at which ships sail.

This wire is several miles in length and it is run out according to the width of the channel which is to be tested. The wire used here is stretched across a channel up to two miles in width.

The horizontal dragging wire is supported by vertical wires which fall from large buoys, and it is held at the proper depths by sinkers and floats.

The buoys are really galvanized iron buckets of perhaps ten gallons' capacity. The buckets are sealed, and, being full of air, they float while supporting the weight of the wire beneath.

It takes boats of about forty horse power to move this submerged wire through the sea, the average speed of the drag being about a mile and a half per hour. Notwithstanding this, as many as fifteen shoal spots and rocks are sometimes found in one day.

Fit Only for Scrap Heap.

When the drag strikes a rock the place is marked and another surveying party develops the area about it. A buoy or float of some kind is then anchored there to show the danger and a new record is made on the chart.

Up to the present between one-third and one-half of the main channels of southeastern Alaska have been explored by the wire drag. The work will be prosecuted steadily and as fast as the appropriations by congress will warrant.

Most of the vessels in the coast survey service in Alaska are fit only for the scrap heap. Secretary Redfield has rightly called them "unseaworthy old tubs." They are without wireless equipment, deficient in modern appliances, and some are so poor that they can be safely used only in protected waters.

The McArthur, to which I have referred, is over forty years old. It has been nicknamed the "Chinese Shoe" on account of its shape. It is only twenty feet wide and 120 feet long, and its speed is about seven miles an hour. It has to use a steam launch for its surveying work, but it is so frail that it cannot hoist it on board.

The Gedney and the Endeavor are in the same class with the McArthur. They have no electricity and no condensing and refrigerating plants. The accommodations for the men and officers are bad.

The Endeavor was used in the civil war as a Confederate gunboat. The Gedney was constructed in 1875 on the Atlantic coast, and it came around South America to Alaska thirty-five years ago. It is 140 feet long and twenty-six feet wide. It is now charting the waters about the Prince of Wales island.

FIGHTING HIDDEN PERILS IN ALASKAN SEAS

Showing construction and operation of Wire Drag. Arrows indicate the two boats at the ends that move the Drag.

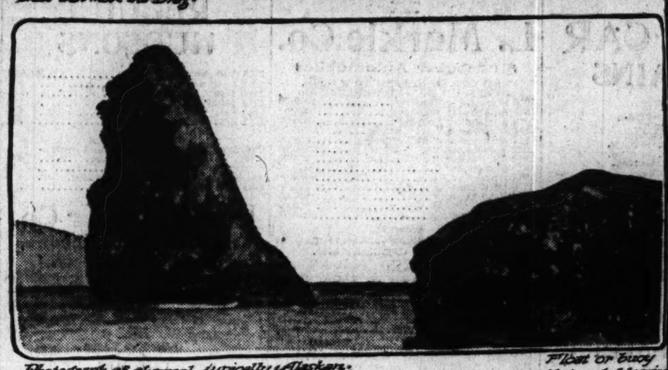

Photograph of channel, typically Alaskan.

Float or buoy that upholds wire drag. By windlass drag can be raised or lowered while yet in water.

ARTCRAFT CLUB LAUNCHED BY COMMERCIAL ARTISTS.

Men Who Make Designs for Newspaper and Magazine Advertisers to Have Quarters of Their Own.

The commercial artist, the man who makes the designs for the newspaper and magazine advertisers, is to have a club of his own. The new organization is not to be a rival of the Palette and Chisel club. Its objects are entirely different. The bare figure of an automobile or of a cream separator is to be given more attention than the bare figure of a beautiful woman.

Membership is to include the interior decorator, the jewelry designer, the designer of wall paper, the metal designer, the manufacturer of art productions, the engraver, the art printer, the lithographer, the bookbinder, proprietors and managers and dealers and salesmen of art products.

The organization, to be known as the Artcraft club, also expects to be heard from in all public discussions of building art, the construction of model tenements, as well as to originate campaigns in favor of civic art.

A contract is ready to be signed with the owners of a building at 646 South Clark street for quarters. A. de Severinus, who for nine years was in charge of the interior decorating work for Stanford White; C. G. Christensen, Walter Farrington Moses, F. J. Meserow, Arthur Henke, August Petrtyl, and Louis Huehne are among the chief promoters.

WIFE CHARGES MISCONDUCT WHILE SHE WAS ABROAD.

Albert S. Scott, Former Public Service Company Official, Sued for Separate Maintenance.

That Albert S. Scott, former secretary and treasurer of the Public Service Company of Northern Illinois, induced his wife, Mrs. Mabel M. Scott of Oak Park, to visit her parents in England and then traveled with another woman as her husband is charged in a bill filed for separate maintenance.

Mrs. Scott avers she left Chicago Dec. 14 and while in England during March learned Scott was on terms of intimacy with an unnamed woman.

That it was Scott's intention to abandon her is also alleged.

In asking support Mrs. Scott says her husband is of was the owner of fifty shares of stock in the Mid-West Utilities company valued at $1,000 per share and also held stock in the Public Service Company of Northern Illinois. He is now connected with a manufacturing concern.

DAUGHTER SAVES PARENT.

Finds Aged Father and Brother Overcome by Gas—She Raises Windows.

Ferdinand Bosselt Sr., 70 years old, and his son, who is 45, yesterday were saved from possible death from gas by their daughter and sister, Mrs. Rose Baumstark. They live at 2448 Irving Park boulevard. Mrs. Baumstark, who lives at 4823 North Crawford avenue, called at the house to visit her father and found him unconscious. Her brother also was overcome. One burner of the gas range was open. She opened the windows and called the police.

Charged Colored Soldiers Attack, Behead Dying Germans

Mr. Roeder has just returned from an extensive visit to Germany, made on behalf of the New York World and "The Chicago Tribune." His articles are truthful expositions of conditions as he found them.

BY GUSTAV C. ROEDER.

The foreign office in Germany has just completed the preparation of a memorial on the employment of colored troops in the European arena of war by England and France.

This document, which is considered by the German war department as of greatest importance, deals with official reports, investigations, and statements made under oath before military court martial, in regard to conduct of colored troops in the field and atrocities committed by them upon German soldiers, mostly wounded and dying.

When the time comes for peace negotiations to be entered into this document undoubtedly will form an important factor. A copy of this remarkable memorial, with affidavits and reports, was procured by the staff correspondent of the World at the foreign office in Berlin.

Savage Customs Used in War.

The memorial itself which precedes the list of reports and affidavits says in part:

"In the present war England and France have not relied solely upon the strength of their own people but are employing large numbers of colored troops from Africa and Asia in the European arena of war against Germany's popular army. Gurkhas, Sikhs, Pathians, Sepoys, Turcos, Goums, Moroccans, and Senegalese fill the English and French lines from the North sea to the Swiss frontier.

"These people, who grew up in countries where war is still conducted in its most savage forms, have brought to Europe the customs of their countries; and under the eyes of the highest commanders of England and France they have committed atrocities which set at defiance not only the recognized usages of warfare but of all civilization and humanity.

Many Statements Sworn To.

"The documents contained in the appendix are only a selection from the comprehensive material at hand, illustrating the barbarous behavior of the mercenary colored troops of England and France. They contain exclusively the sworn testimony of approved witnesses and also extracts from diaries and letters of citizens of hostile countries.

"From the documents it is evident that the colored allies employed by England and France upon the European arena of war have the barbarous practice of carrying with them as war trophies the severed heads and fingers of German soldiers and wearing as ornaments about their necks ears which they have cut off.

"On the battlefields they creep up stealthily and treacherously upon the German wounded, gouge their eyes out, mutilate their faces with knives, and cut their throats. Indian troops commit these atrocities with a sharp dagger which is fastened in the sheath of their sidearms. Turcos, even when wounded themselves, creep around on the battlefield and like wild beasts murder the defenseless wounded.

French Officers Are Blamed.

"It is incomprehensible that commanders of French troops, who are aware of this savagery and cruelty of the Senegalese, should allow German wounded prisoners to be escorted by these people and in this way give the Senegalese an opportunity to murder German soldiers.

But every civilized man must feel the deepest indignation that the French military authorities have not scrupled to set these savages to guard innocent women who had the misfortune to be staying in France at the outbreak of the war, and to expose them to their passions.

"The laws of nations do not, indeed, expressly prohibit the employment of colored tribes in wars between civilized nations. The presupposition for such employment, however, is that the colored troops thus employed in war be kept under a discipline which excludes the possibility of the violation of the customs of warfare among civilized peoples.

"The documents in the appendix prove that the colored troops employed by England and France in this war against Germany are very far from meeting this requirement.

"Just as Lord Chatham once protested in the English house of lords during the American war of independence, and Prince Bismarck in the Franco-Prussian war of 1870-'71, against the employment, contrary to international law, of uncivilized peoples in war against white troops, so the German government sees itself compelled in the present war to enter a solemn protest against England and France bringing into the field against Germany troops whose savagery and cruelty are a disgrace to the methods of warfare of the twentieth century.

"The government bases its protest upon the spirit of the international agreements of the last few decades, which expressly makes it a duty of civilized peoples 'to lessen the inherent evils of warfare' and 'to serve the interests of humanity and the ever progressing demands of civilization.'

"In the interest of humanity and civilization, therefore, the German government demands most emphatically that colored troops be no longer used upon the European arena of war."

Affidavits by Merchant.

The first affidavit is entitled "Examination of the Merchant Victor Schmier of Bruges by the Admiralty Court." The affidavit reads:

"Bruges, 1915.

"Personally appeared before the undersigned judge, Victor Schmier, merchant, of Bruges, and, reminded of the significance of an oath, declares:

"'On Oct. 4, 1914, I was suddenly arrested in Bruges without cause by the Belgian gendarmie and carried to Calais, where I was again liberated Oct. 20. I started home afoot and arrived Oct. 22 in the vicinity of Nieuport, behind the Belgian-French front, where I was told that it was impossible to go on further. I, therefore, stayed from Oct. 22 to Nov. 21 on the Belgian coast between Nieuport and La Panne, but mostly at East Dunkirk.

Carried 23 German Ears.

"'One day there I met in a valley among the dunes black North Africans, wearing white turbans. They called themselves Coumiers. I spoke to them and asked them whether they had shot many Germans. They replied in the affirmative, and one drew out from the pocket of his baggy trousers a string of putrid fragments of flesh. He raised it proudly aloft and counted the single pieces, to the number of twenty-three. He told me that these were all the right ears of German whom he had shot; and he meant to carry them home as trophies of victory.

"'A second man took from his trousers a head of red hair and a stubble of beard; it had been severed from the neck diagonally. He said it was the head of a German soldier he had shot. The eyes were half open and full of sand.

"'I saw with my own eyes only these two cases of outrage by Moroccan troops; but it is quite evident that the French officers did not check these infamous deeds of the blacks.'

"Read, approved, signed.

"VICTOR SCHMIER.

"The witness confirmed these statements under oath. HERTZ."

Carried Fingers in Knapsack.

Here follows an extract from the court martial examinations of Ernest Baldeweg, a reservist in infantry regiment No. 35, which reads:

"On the night of Sept. 6, 1914, about 1 o'clock, my comrades captured six or seven Turcos. We found in the pockets of one of them about six fingers with rings on them. Another carried in his knapsack a human head that had been cut off.

"The witness was sworn.

"Read aloud, approved, signed.

"ERNST BALDEWEG,
"DR. PAULS,
"GLADROW."

There is also on record an extract from the diary of a French soldier of reserve infantry regiment No. 285, who fell to the northwest of Lievin.

The translation reads:

"Tuesday 10 [November]. I spend almost the whole day by cleaning myself. Once a Hindu comes along on horseback; he keeps in his feedbag the ears of boches sales [Germans]. He takes pleasure in showing them to us Frenchmen.

Girls as Canadian Bank Clerks.

Winnipeg, Man., Jan. 15.—Western Canadian financial institutions today voted to use girls for clerks, while their male employes go to war. Eastern Canada and England have already adopted similar measures.

ENGLAND'S NEW HOME SECRETARY PROFESSING JEW

First Instance in History of Nation; Has Extraordinary Powers Over Individuals.

BY EX-ATTACHE.

[Copyright: 1916: By the Brentwood Co.]

England, for the first time in all its history has a professing Jew in the role of the principal secretary of state to the crown. True, Benjamin Disraeli attained the dignity of premier, and died as the Earl of Beaconsfield. But he was a member of the Church of England, like his father before him, whereas Herbert Louis Samuel, who has just succeeded Sir John Simon as secretary of state for the home department, has remained a strict adherent to the faith of his forefathers.

Nor is he the only member of his creed in the cabinet, for in the shuffle following the retirement of Sir John Simon, owing to his objections to the compulsory military service law for single men, Herbert Samuel's, first cousin, Edwin Montagu, has been advanced from the secretaryship of the treasury to the chancellorship of the duchy of Lancaster.

Recently Visited United States.

Herbert Samuel will be recalled by many in the United States as having paid a prolonged visit to this country a little over two years ago, while holding the office of postmaster general. His family was founded by his grandfather, Louis Samuel, who k

ROTOGRAVURE SECTION
Chicago Sunday Tribune.
THE WEEK'S NEWS IN PICTURES
JAN. 16, 1916

ABOUT AS CLEAR AS MUD. A British military district officer explaining that a change of sovereignty has taken place to the native chiefs of Merode, New Guinea. This colony was formerly under German rule, but was seized by the British in their conquest of German colonies. Some of the chiefs in the picture are wearing German officers' helmets. (Photograph from Underwood & Underwood.)

PROJECTILES USED BY THE UNITED STATES NAVY AND COAST ARTILLERY. The first, second, fifth, tenth, and eleventh from the left are armor piercing shells varying in caliber from 8 to 12 inches. The blunt nosed shells are called deck piercing shells. The former explode after penetrating the armor, while the latter explode on impact. Two 12 inch torpedo shells are shown (the sixth and ninth from the left); these shells weigh 1,000 pounds. The large shell in the center is a 16 inch cast iron shell made to fit the largest gun at present in service (the 18 inch guns have not been installed) and is in use at Sandy Hook. The shell weighs 2,500 pounds and requires 666 pounds of smokeless powder to propel it. The round cap is going out of use by the United States since it has been found that the pointed cap offers less resistance to the air when in flight. (Photograph from the Boston News company.)

AN ANTIQUE WEAPON BECOMES A MODERN ONE. Hundreds of old rifles, long out of use, have been taken out of musty arsenals, and under ingenious fingers have been converted into grenade throwers. One of the latter is shown in the picture, manned by French soldiers.
(Photograph by Underwood & Underwood.)

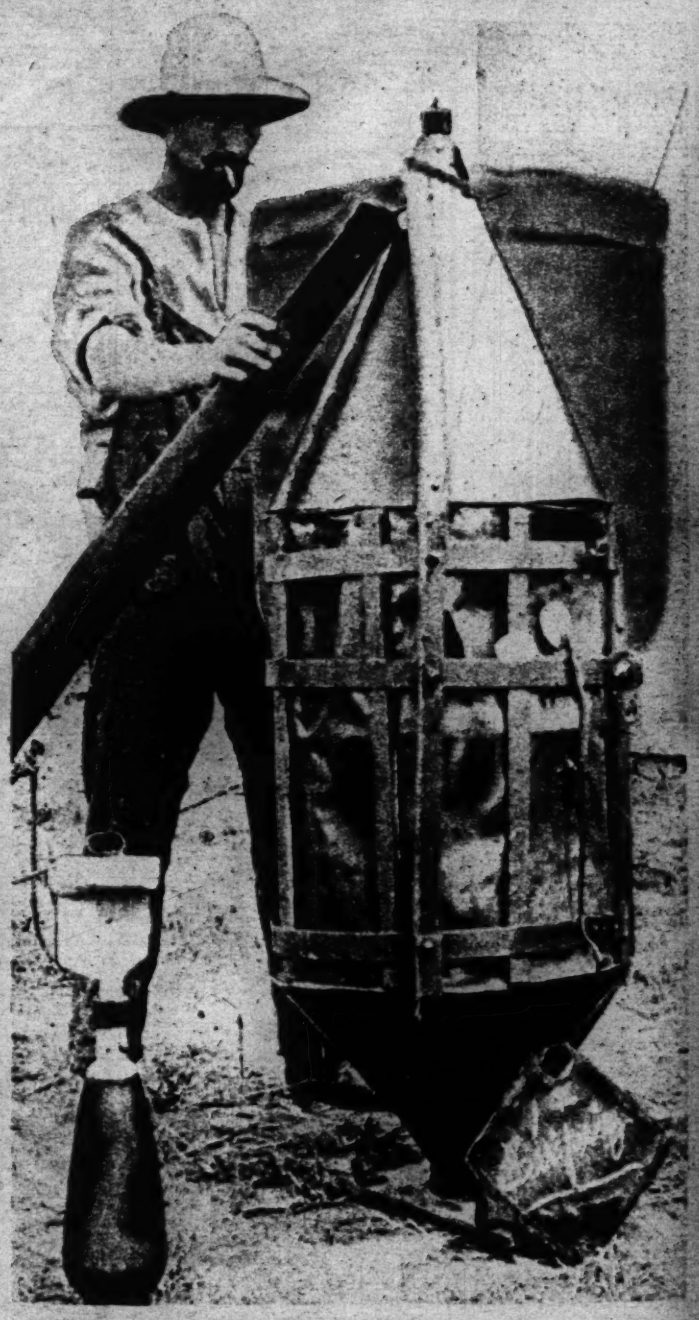

LARGE BOMB DROPPED ON THE TURKS. This huge bomb is one of a new type used by the allied airmen in their campaign in the near east.
(Photograph from Underwood & Underwood.)

HOOT MON! WHO SAYS IT'S COLD? Not Sandy, a member of one of the Scotch Highlander regiments now operating in the Balkans, for Sandy doesn't care if his knees are uncovered so long as the upper part of his body is protected from the bitter Balkan blasts. (Photograph by Underwood & Underwood.)

THE REAL DOGS OF WAR—The French Red Cross dogs. In the above picture one of them is shown bringing the helmet of a wounded French soldier back to his comrades. The soldiers follow the dog until the wounded man is located. (Photograph from Modern Photo Service.)

DRAFTING SERBIAN SOLDIERS AT MONASTIR, NOV. 12. Note the primitive coats on the men in the foreground, and, more prim... the ox carts in th...

THE FLOODED WATER FRONT OF SALONIKI during a recent storm. Floods have caused the allies much trouble in the operations in and about Saloniki during the past few months.

MME. SLOVKO ... SERBIAN ARMY. Mme. ... of foreign affairs, has been ... the stricken Serbs. She is ...

...D COL. VARS... wife of the Serbi... securing relief fr... iki.

ore primitive still, the ox carts in the background.

DESTITUTE SERB WOMEN GETTING BREAD at British vice consulate, Monastir. The Serbian woman still clings to the heavy veil that almost hides her face—a custom that has survived since Serbia was under Turkish domination.

(All photographs on both these pages secured by John T. McCutcheon, war correspondent-cartoonist for The Tribune.)

O GROUND AND COL. VARSITCH OF THE
Mme. Gro... wife of the Serbian undersecretary
s been pro... relief from Americans for
She is now in ...

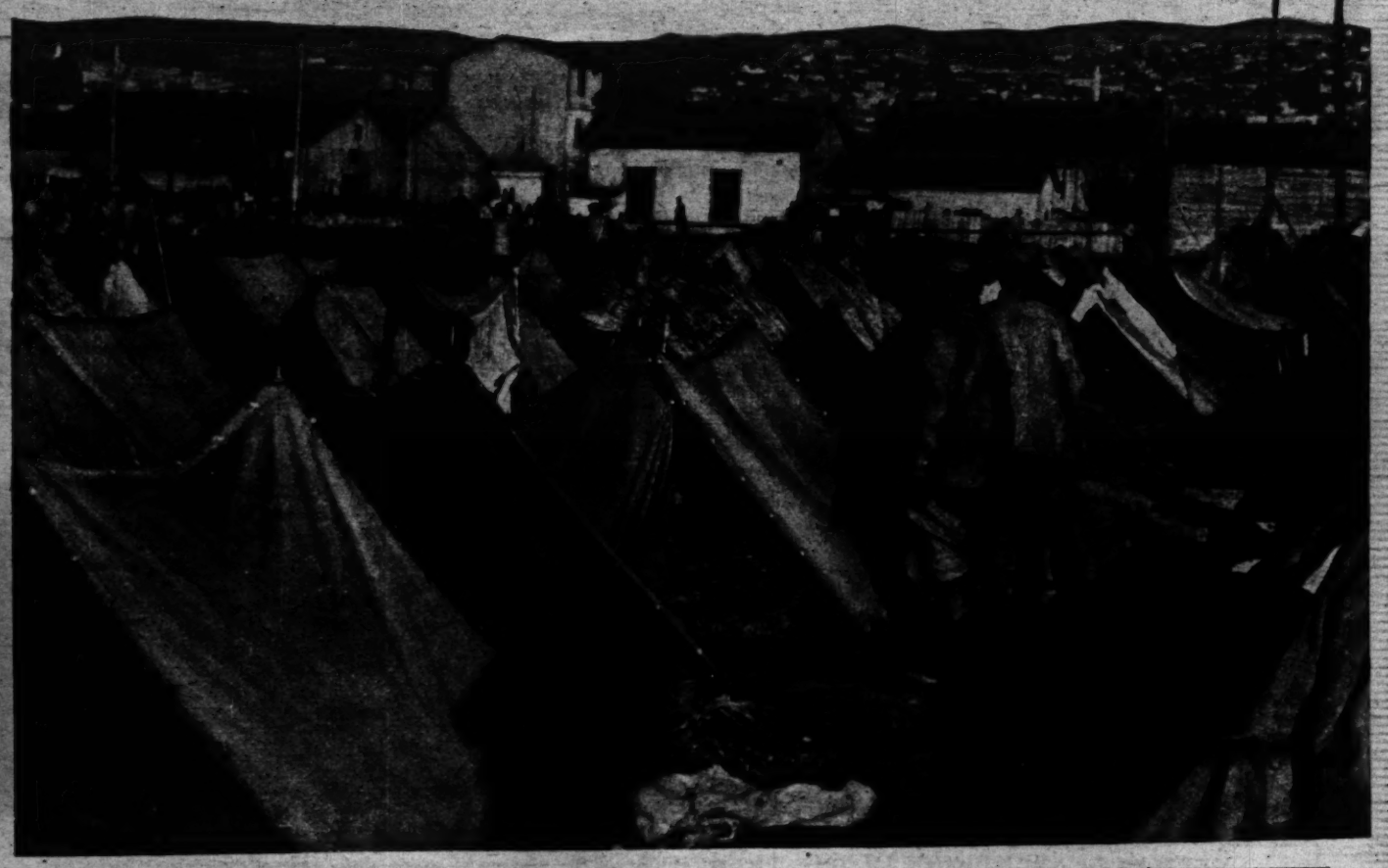

FRENCH SHELTER TENTS IN CAMP AT SALONIKI. When the man on the field wants exercise he can't find room for it in his tent. They are for sleeping only.

AUSTRIAN TROOPS IN WINTER QUARTERS IN THE ALPS. Severe winter has set in on practically all of the European battlefields, and especially is the cold severe in the Alps, where the Austrians and Italians are fighting. The scene is that of snow covered dugouts in a pass held by the Austrians.

(Photograph copyright by Underwood & Underwood.)

GERMAN SEARCHLIGHT IN THE TRENCHES. The Germans more than any other nation have utilized the searchlight in trench fighting. High powered searchlights play from German positions on nearly all fronts all during the night to guard against night attacks. The one in the picture above has an eight mile radius.

(Photograph from Underwood & Underwood.)

In the Limelight

FRENCH AVIATORS IN SERBIA. From left to right are: Commander Vitrat, Capt. Martinet, and Lieut. Tholozan of the French aviation corps.
(Photograph copyright by the International Film service.)

CONTRE ADMIRAL LACAZE, minister of marine in the French cabinet.
(Photograph by Tillotson & Terrell.)

THE FIRST WOMAN TO SWIM THE SOLENT, Mrs. Arthur Hamilton, who has been utilizing her strength recently by working for the troops at the front in northern France. She is now at home for a rest in London, where she is well known in society. Mrs. Hamilton is famous as a long distance swimmer, and is the holder of five medals.

RUSSIA'S NEW HOME SECRETARY, H. SHWOSTOV, at his desk in the official bureau in Petrograd. M. Schwostov is the man with paper in his hand. (Photograph by Underwood & Underwood.)

ROTOGRAVURE SECTION

Chicago Sunday Tribune.

JAN. 16, 1916

CIRCULATES OVER 500,000 COPIES OVER 500,000 READERS

KING ALFONSO OF SPAIN GREETING SPANISH AIRMEN. Spain has been developing the aviation branch of its army to a high degree of efficiency during the past year. Private and government aviation schools have been established and many planes built. The picture was taken on the occasion of the recent visit of King Alfonso to the aviation field at Jetafe.

(Photograph copyright by Underwood & Underwood.)

This Paper—
Section—
CIRC
Over 50
Over 30

VOLUM

F

ACT O

PLEA

IN C

—

Poll Sho

Member

Want

—

SENATOR

BY ARTHU

Washington,

cial.]—With

tion in congre

policy of inacti

the administra

resist the gro

intervention t

American pro

Grande.

The Wilson

worried by re

leaders in va

try that the p

fering from

Americans the

from Mexico.

Senator Sto

ton leaders,

president's po

as anchor to

that interventi

ary. It is r

that a futher

dissatisfaction

will cause the

mittee of the

the president

course is impe

May A

The anxiety

increased by h

failure of the

the president's

renomination.

Clark are grea

The situation

another outrag

cipitate a resol

tion within t

to a majority

committed to

force now to p

in Mexico. T

that an overw

intervention if

Carranza is u

leans.

Poll Show

A similar alig

The Tribune

following ques

the 382 membe

Washington:

Do you bel

slaughter of

warrants the

by the Unite

lives and pro

One hundred

tives—thirty-

three Republic

—unswered in t

One hundred

tives—eighty-

three Republic

answered in the

One hundred

tatives—fifty-f

Republicans, a

recorded themse

How Del

The lineup o